ST. LOUIS POST-DISPATCH

Founded by JOSEPH PULITZER, Dec. 12, 1878.
Published by the Pulitzer Publishing Co.,
210-212 N. Broadway.

SUBSCRIPTION RATES BY MAIL IN ADVANCE
Daily and Sunday, one year.....$6.00
Daily without Sunday, one year.....$4.00
Sunday only, one year.....$2.00
Remit either by postal order, express money order or St. Louis exchange.
Entered at postoffice, St. Louis, Mo., as second-class matter.

THE POST-DISPATCH PLATFORM.

I know that my retirement will make no difference in its cardinal principles, that it will always fight for progress and reform, never tolerate injustice or corruption, always fight demagogues of all parties, never belong to any party, always oppose privileged classes and public plunderers, never lack sympathy with the poor, always remain devoted to the public welfare, never be satisfied with merely printing news, always be drastically independent, never be afraid to attack wrong, whether by predatory plutocracy or predatory poverty.

April 10, 1907. JOSEPH PULITZER.

POST-DISPATCH

March Circulation

Average DAILY Only,

182,969

Average SUNDAY Only,

324,587

Biggest West of the Mississippi

FIRST PLACE ON THE DOCKET.

The State Public Utilities Commission should begin its career of usefulness by ordering an improved street car service for St. Louis and doing it promptly.

The St. Louis street car situation is the most important public utility matter commanding attention anywhere in the State. The need of more street cars is of long standing. It is of State-wide notoriety. It was in view in the creation of the State Public Utilities Commission. The broad powers were conferred upon the State Commission through recognition of the weakness of the local commission's authority in dealing with our utility corporations.

The excellent work of the local commission, however, has opened the way for prompt action by the State Commission. The people's case against the United Railways Co., so to speak, has been thoroughly prepared, and it is certainly entitled to first place on the docket. There should be an immediate formal presentation of the case or complaint before the commission, and it should be pushed to an early conclusion.

If Milo L. Lyon, the Chicago man charged with leading a double life for seven years on $12 a week, had devoted the same ability to increasing his income he devoted to frugal regulation of his outgo, his commercial rating would put T. W. Lawson's in the shade.

MARKET BASKET'S DIZZIEST RECORD.

In spite of attacks on trusts and co-operative consumers' leagues and strikes against the high price of meats and women's movement to bring down egg prices and the pressure of public sentiment on the middleman, the cost of filling the market basket has gone steadily upward.

It was thought that the top notch had been reached in 1909, but there was a higher one. Those who, during recent months, have been puzzled because even former difficult adjustments of income to necessary outcome have been found inadequate now learn the explanation. Living cost during the latter part of 1912 overtopped all other dizzy records. East of the Mississippi during 1912, the cost of the year's food supply for the average mechanic's family showing an increase over 1896 of from 46 to 63 per cent, according to locality.

It is time that measures of relief other than the futile plans tried in the past be adopted for the relief of the consumer. The untaxing of food has become an inescapable national necessity.

Should a tall man and short man operating on that side of the street lock Austria in the international icebox, the remaining powers policing Europe would make no especially hurried effort for its release.

REASONS FOR COMING TO MISSOURI.

The Post-Dispatch contest with a prize of $100 for the Ten Best Reasons for Coming to Missouri is bringing replies from far and wide. Many of them are conventional, such as might occur to the average contestant. But some are highly original, such as:

"No temperance." This comes in a communication from Nebraska.

"Acorns for hogs." This is from a resident of Denison, Tex., who formerly lived in Missouri and regrets the fine fat acorns that make cheap pork in Missouri's "free range" counties.

"A Missourian is always fair, upright and clean." This from a St. Louis contestant. We must live up to it.

"One man has in 16 years grown rich in ladies' furnishing business." This shows Missouri women are good dressers.

"It is far from the madding crowd." "Because its Legislature has the nerve to vote against woman suffrage." "It is the neatest and cleanest State that was ever known." "Missouri's competition is superior; competition is the life of trade." "It has fertile lands for orchids." "Because Henry M. Kiel is Mayor." "Missouri girls make faithful wives and loving mothers." "Because Missouri's soil is permanently productive without fertilization." "Because Missouri has remonstrance."
ed the test like this make people think. Don't you so?

THE STRANDED STANDPATTERS.

Like a hopeless lawyer saving foolish exceptions in a lost case to make up a futile record for subsequent appeal, the hopeless Republican minority in Congress is entering objections at every stage of the tariff revision proceedings. Amendments are offered to each paragraph as the reading of the Underwood measure proceeds, and the so-called Progressives join with the downright standpat Republicans in their objections.

The result is but to advertise the futility of the late Republican party and call to mind its wreck; to emphasize its errors, its opposition to the will of the American people, the repudiation of its cardinal principle, protection, and its punishment. The record which its stranded adherents are thus preserving is not one upon which they can ever successfully appeal to a people who have declared themselves against Privilege. The record is but a reminder of the crimes of Privilege.

Nor is objection to tariff reform a principle of sufficient vitality upon which to unite and restore to vigor the Republican party, but it is the principle of destruction. "Fidelity to principle," is the explanation of the minority's attitude, but its voice of protest suggests the wail of the abandoned. An ounce of gumption would save it from making an unnecessary spectacle of itself.

It is a jury reform law that has taken President Wilson on a pilgrimage to New Jersey—a jury reform law not a judicial recall law.

PUT A PENALTY IN THE DOG LAW.

A record of 12 persons bitten by dogs in two days promises ill for the coming hot weather.

Without a penalty the dog ordinance cannot be enforced. Unless it is enforced we shall probably have a repetition this year of the alarming record of over 1000 victims in a twelve-month, published by the Post-Dispatch in January.

Put an adequate penalty in the law, and then enforce it.

The franchise of a new St. Louis County traction line provides for a three-cent fare. It's not a very long line, but it's a beginning.

THE FATUOUSNESS OF AUSTRIA.

Austria is showing encouraging progress in the arts of peace. The factionalism of its diverse peoples has diminished in recent years. Cannot its sincere well-wishers avert the disaster the headstrong country courts in a war with Montenegro? King Nicholas, who has shown admirable self-restraint under provocation, is likely to put the Austro-Hungarian clock back 20 years, if pressed too far. Are the organized advocates of peace able to do nothing?

Austria's metier is peace. Her showing during the Napoleonic wars was lamentable. She was soundly thrashed and deprived of much territory by despised Italy and France in 1859. She was soundly thrashed and deprived of more territory by Italy and Prussia in 1866. With the co-operation of the Christian population of Bosnia and Herzegovina, it took her months of time with an army of 200,000 men to put down the Mohammedan population alone in those provinces in 1878.

Evidently the lesson of two centuries of warfare with the Montenegro on its northern and western border has been forgotten. It would send new Gesslers against the Switzerland on its south and east, which has as many William Tells and Arnold Von Winkelrieds as the old Switzerland. It fatuously invites the slaughter of new Morgartens, Sempachs, Grandsons and Nafels.

The opportunity which a new war would give of adding big slices of Austrian territory to his little kingdom, as well as the generous slices already won from Turkey, must be a great temptation to King Nicholas. After having beaten the Turks for 400 years, the Montenegrins ought not to find it difficult to beat the Austrians. But they should show patience. They should not forfeit the esteem of the world by a lack of magnanimity toward a country that is no match for their own.

Anyway, Japanese in California can put all their money into personal property and dodge State taxation.

WHEN THE JANITOR QUITS.

As general factotum of this Flatdwellers' Age and main prop of apartment house civilization, the janitor has heretofore commanded our distinguished consideration and earned everybody's gratitude. Although lumped with light and heat and included in the rent, and although the official or strictly janitorial duties for which he received pay were narrow in scope, nevertheless a variety of gratuitous functions gave him the broadest utilitarian value. He stood for all the comfort of living, he represented the sum of luxury and the last word of convenience to the great tenant world.

A noble figure to whom the world looked for example and most everything else, the janitor, without extra charge, would answer the phone, tend baby, button missus up the back if requested, run to the delicatessen for smear cheese Sunday evenings, take up rugs, carry trunks, lift folding beds, move pianos and perform numerous trifles light as air, listen to our troubles, read us to sleep, sing to us or play the accordion, lend us the fill of a pipe, give us spiritual counsel, supply our every want almost.

So that the world which has become spoiled by such kindness now quails at the word which the janitors of Chicago are passing around—urging janitors everywhere to confine themselves to strict official duty and quit the incidental services in which their true greatness lies, unless they shall be tipped. Tipped! Alas that the tip, the abomination of the times, should corrupt such character!

We urge janitors to scorn temptation and stand by their greater characters, their larger usefulness. Who is it, indeed, can afford to abandon his incidental and free service to mankind, for sordid considerations? Shall we have a world of churls—a world without Samaritans, without favors, barren of courtesy and of consideration, bent only on working for money? No man ever paid his way in human society through his mere earning power. The pastor may preach for hire, but his sympathies are free and he cheerfully attends our poor funerals for nothing. The barber not only shaves us, but lights our cigarette and tells us the news. The butcher not only brings the meat, but keeps the hired girl happy. The postman not only fetches the mail, but he will lend a hand lifting a trunk, or in emergency he will run for the doctor. The banker does little for the world by merely banking, but when he is useful he is useful outside. Even a soulless corporation performs acts ultra vires.

Genius, fame, power, lurid success, riches and the opportunity to practice stupendous philanthropies are beyond most of us, but the very least of us may be truly great in the small service of our fellow men, the incidental tasks, the favors done, the kindness rendered. Let the humble reflect that the noblest acts ever performed by man and the largest benefits ever conferred upon the human race were done without pay.

There are but few things which any man can perform for himself or his benefit alone; the best and the most that he can do for himself is what he does for others.

In his lecture on "We, the People," Mr. Taft should have included reference to the standpat tailors of Tooley street.

LETTERS FROM THE PEOPLE

Women in Past Ages.

To the Editor of the Post-Dispatch.

In view of the world's present attitude toward women, it is interesting to look at the way former ages regarded them. Today we see women elected to the Senate in Colorado; we see women chosen as members of the Electoral College in a dozen States. We see women admitted to equal suffrage with men. How times have changed! In a bygone century a very good and great man, Chrysostom, said: "Woman is a necessary evil; a desirable calamity; a domestic peril; a deadly fascination; a painted ill." And good old St. Jerome said: "Women are chiefly valuable because they furnish priests for the church." Perhaps it was this thought of St. Jerome, which in a later century made Napoleon say, "Women are chiefly valuable because they furnish soldiers for my army."

If I remember correctly, it was in the sixth century that a church council was held in Macon, France. Forty-three Bishops with sees, and 44 Bishops without sees, and 15 envoys attended that council. The main object of that council was to decide the question whether women have souls or not. One learned and holy Bishop made an able argument intended to prove that women have no souls. That Bishop said: "As a woman cannot be called a 'homo' (Latin for man), and as men certainly have souls, it cannot be said that women have souls." To this another holy and learned Bishop replied thus: "As the Scriptures state that God created man, 'male and female created He them,' and as Jesus Christ was called the son of Man, when it is well known He was only the son of a woman, I think the council is bound to concede that women belong to the human species and have souls, but their souls are of very inferior sort."

How thankful we women of the present age ought to be that we have souls, even though our souls are of an inferior sort. It is better to have inferior souls than no souls, just as it is better to have a small piece of bread than no bread. Even at this distant day is it not enough to make us poor women shake and shiver in our shoes when we think of the narrow escape we had of having no souls? Had those holy and learned 87 Bishops persisted in the opinion that as women are not "homos" they have no souls, where would women have been all these years from the sixth century to the twentieth? Would not all women, high and low, have been held down in the very mire of deep and dark degradation? In the very "slough of despond," as Bunyan puts it?

Ought not the women of today erect a grand, towering monument in honor of those learned Bishops; also to show our gratitude to them for leaving us souls, even though they be of an inferior sort?

ELIZABETH A. MERIWETHER.

Never Said "War Is Hell."

To the Editor of the Post-Dispatch.

Isn't it about time for St. Louis papers to cease quoting Gen. Sherman as saying "War is hell"? It is true that this is the best description of war, but Gen. Sherman never said it. HISTORY.

Cardinal Gibbons' Suffrage Views.

To the Editor of the Post-Dispatch.

The anti-suffragettes of Maryland think they have fired a great gun when they induced Cardinal Gibbons to come out of the woods and utter his protest against woman suffrage. Said a Protestant friend to me this morning: "I suppose all you Catholic women will be following the Cardinal?" "Not much me dear," said I. "We'll be following our convictions. The Cardinal is not speaking ex-cathedra. Woman suffrage is not a theological question. It's a social and political one. The man and the priest are two different entities. The Cardinal is following St. Paul, who had a poor opinion of our sex. I can't imagine what the priests and parsons could do without the women; but I do know the coffers and the pews would be empty."

The Cardinal has in his mind's eye a "sensible matron" a suave society woman gently advising her husband and sons. He is not acquainted with the female industrial soldiers of fortune battling for bread every step of the way, often with hungry dependents clinging to their skirts. I am Irish, you know, and I answer with O'Connell: "We take our religion, but not our politics from Rome." As a man the Cardinal is entitled to his political opinion. As a priest, a fig for his political opinion. M.

Can't Afford a Rest Day.

To the Editor of the Post-Dispatch.

As a reader of your valuable paper the past 25 years, I note with interest the discussion of prohibiting the Sunday sale of dry goods, shoes, etc. It is true that the larger stores get all the trade during the week and want to squeeze the small merchant out of existence by not allowing a few hours' business on Sunday morning.

I am in sympathy with "A Small Dry Goods Merchant" and think it absurd to compel all the small merchants to close up for the simple reason that the larger stores employing help want to give their employes a rest. We all want to rest, but I have to work hard and business is very dull. I have all I can do to make ends meet for a mere living, and I think there are others in the same boat. Why take away the chance for a small struggling merchant, who is not overlooked with a heavy tax. I hope Councilman Protzmann will see some of these letters and ask him why he did not consider the small merchant too, to whom it means a good deal?

ANOTHER SMALL DRY GOODS MERCHANT.

"The Conquerors."

To the Editor of the Post-Dispatch.

When this great painting, reproduced in your editorial page Thursday, was at the St. Louis Exposition, someone wrote the following lines for the Post-Dispatch:

These hard-faced conquerors, where prowl they now?
What deep-down pit of hell now holds these souls
That in their earthly days dreamed but of murder?
Can men look on these evil visages and say
There is no retribution past the tomb?

ABEL C. CAIN.



"What could you suffragettes do in time of war?"

JUST A MINUTE

Written for the Post-Dispatch by Clark McAdams.

WHERE THE RIVER SINGS.

WHERE the river sings I lay me wearily
From the toil of play,
And there by its music wake me cheerily
With the day.
In dreams I hear the Naiads sing
Upon the islands of the blest,
And many another fancied thing
To give me rest.

WHERE the river sings I lay me wondering
When the night is still,
And the mighty stream without is thundering,
As water will.
I wonder how many men have known
In that deep-sounding lullaby
The imagery of each fleeting tone
That comforts me.

WHERE the river sings I hear me pleasantly
The laughter of man,
And in the water's song incessantly
The pipes of Pan.
I hear the wind in the forest trees,
And the voices—aye! of many things
Upon the earth and the seven seas,
Where the river sings.

A SUFFRAGE POEM.

And what of your ship, if but half of your crew
Could be called to the deck as you round the world?
And what of your voyage, if your captain knew
That but half of your sails could be unfurled?

And what of your speed with your sails half-set?
And what of your ship in the midst of the gales?
You might anchor at last in your port, and yet
Would you risk your fate with but half of your sails?

But your craft is afloat on a broad, broad sea;
'Tis a wide expanse to your hoped-for land;
As you sail o'er the waters of destiny,
Would your helm not respond to a woman's hand?

'Tis the ship of state that is now afloat—
Do your men alone have the sea's great chart?
Or is there, perchance, on that selfsame boat,
The instinctive guide of a woman's heart?

Ride over the seas, great Ship of State!
You will reach your port in a newer land,
And with never a dare to the ears of Fate,
If your helm is steered by a woman's hand.

B. F. HUNTER.

Paris, Tenn.

THE PRACTICAL VIEW.

A delegation appeared before the Appropriation Committee of the Illinois Legislature last week and asked for money with which to buy and preserve the great Cahokia Mound.

"How high is this mound?" a committeeman asked one of the speakers.

"One hundred feet."

"How much ground does it cover?"

"Sixteen acres."

'How much do they want for it?"

"They want $250,000 for the mound and 200 acres of land around it."

The committeeman snorted.

"Great Scott!" he exclaimed. "We could build one for less!"

DO IT NOW.

If you have hard work to do,
Do it now.
Today the skies are clear and blue,
Tomorrow clouds may come in view,
Yesterday is not for you;
Do it now.
—The Country Gentleman.

If you have a girl to kiss,
Kiss her now,
Don't delay the honied bliss;
Do not spare the blushing miss.
If she chides you show her this—
And kiss her again.
—Kansas City Journal.

If you have some weeds to pull,
Pull 'em now.
Do not wait—they'll not be smaller,
But they'll be a heap sight taller;
Never mind if you've a caller—
Pull 'em now.
—Los Angeles Express.

If you want to loaf a day,
Do it now.
You are no good anyway
When you want to loaf a day.
If you want to earn your pay,
Do it now.

Idols.

I don't quite understand you,
Henry James,
But I have a rose to hand you,
Henry James.
You can sling the ink like thunder,
If you do make people wonder,
And you never make a blunder,
Henry James.
—Post-Dispatch.

You are sometimes too swift for me,
Bernard Shaw;
But you never, never bore me,
Bernard Shaw;
Though men call you too erratic,
And your statements o'er-emphatic,
Keep on being acrobatic,
Bernard Shaw.
—Denver Republican.

THE DENATURED SCOOP.

F. O. B. in the Indianapolis News.

One morning about 2:30 o'clock, all the copy in and the paper ready for the press, the city editor of the Journal and a reporter had braced themselves against the mahogany counter of a saloon near the postoffice to take a nightcap before retiring. Reflected from the mirror they saw peeping around the screen near the door the face of the city editor of the Sentinel, little Joe Bingham. "Yes," said the city editor of the Journal, as though concluding a conversation, "it is a peculiarly sad case. Luther Benson is now the best-known temperance lecturer in the country. Why he should have taken morphine to end a life so useful is, indeed, a mystery. Of course, all we have is the special from Vincennes, and"——

The Sentinel man had heard enough. He rushed from the place, stopped the press and wrote a thrilling special from Vincennes. "Death of Luther Benson. He dies at Vincennes by morphine administered by his own hand. A noble life closed, etc.

It was a head seven inches long and was a screamer. Mr. Benson's appearance at the Sentinel office with a copy of the offending paper in his hand and murder in his eye remained for many years in the annals of that paper as the most dreadful visitation in its history.

ARTIST GIBSON'S PRIZE CONTEST.

From the Buffalo Commercial.

Charles Dana Gibson was amused to receive at his studio a printed circular, signed by an automobile firm, that said: "You are cordially invited to participate in our grand $100 prize drawing contest. Each participant may submit one or more drawings advertising our automobile, and the winner will receive a grand cash prize of $100. Drawings must be sent prepaid, they must be original and all unsuccessful drawings will remain the property of the undersigned." Mr. Gibson, who, according to the New York Times, can scarcely be persuaded to make drawings at $1000 a piece, smiled over this printed circular and then he took a sheet of note paper and, still smiling, he wrote to the automobile firm:

"You are cordially invited to participate in my grand $10 prize automobile contest. Each participant may submit one or more automobiles, fully equipped, of his own manufacture, and the winner will receive a grand cash prize of $10 in gold. The automobiles submitted should be brand-new and must be shipped f. o. b. New York. The unsuccessful automobiles will remain the property of the undersigned."

Not That Kind of a Ranch.

From the New York Tribune.

Speaking of Mr. H. Helm Clayton, long regarded as the coming Chief of the Weather Bureau, his story interests us strangely. It is:

A new neighbor knocked at the door of the next farmhouse and said to the farmer: "Good morning. Have you got a monkey wrench here?"

"No," said the farmer, apologetically, "this is a chicken ranch."

Keep It There for Life.

From the Monticello Outlook.

In reporting the rise in the Kentucky River at Frankfort last week the Lexington Herald said: "Two feet more will put the river in the penitentiary." Well, there is where it belongs.

In Anticipation.

From the Philadelphia North American.

The energy displayed by certain New Jersey politicians in defeating the Wilson jury reform bill suggests that some of them expect to need a jury some time or other.

ANSWERS TO QUERIES

Mail queries for Sunday a week beforehand, marked "Sunday." Give business addresses. No bets. Address 'Answers, Post-Dispatch," using postal cards if convenient. Write but one question.

BEAUTY CULTURE.

MRS. E.—Complexion cream: Cut up a cucumber and cover it with two cups of water; let it simmer 15 minutes; strain, bottle and add 10 drops of benzoin. (Diet, exercise, pure air.)

MRS. M.—The German circular is about Grecian skin treatment, and advertises a skin cream, made in Vienna, that has a velvety effect and is absorbed by the skin without fattening. It also advertises various soaps. We have neither time nor space for full translation.

CLEANSING.

READER.—To remove shine on trousers and coats try putting a teaspoon of borax in a quart of cold water, using this to dampen the garment when pressing.

EDNAH.—Water stain on silk: Sponge with alcohol and ether in equal parts. Fold blotting paper and lay it under spot before touching with sponge. Sponge and press the entire dress.

HEALTH HINTS.

VIRGINIA.—One writer says: There is no question as to the value of milk as a food when taken slowly and between meals. It should not be taken in great gulps with other food, nor with any acid fruit. Another: Weaning ends the milk diet for an animal, why should exception be made in favor of the human species? What adult would think of asking for breast milk, what woman would think of being a wet nurse to an adult. The thought of it is offensive, but milk from a cow is even worse. The cow belongs to a different species of animal and her milk is for her calf. Man prolongs the maternity of the cow to use her milk for himself. The effect is unfavorable to man. Milk sickness is the result and will explain why it is that children who use it are weak and diseased, constipated, nervous, have large tonsils and adenoids, headaches and fevers. Cow's milk is for the calf, breast milk is for the infant, milk is unsafe as a diet for adult human beings. This is the tonic prescription of a reputable physician: Halve your food, double your drinking water and do not have it ice cold; treble your out-of-door exercise and quadruple your consumption of fresh air and laughter.

X. Y. Z.—Chronic diarrhoea: Diet should be nutritious, but restricted to most digestible food. Mutton, pigeon, chicken, game and whitefish are generally suitable. Avoid beef, pork, veal and all tough portions of meat. Old rice, well cooked, with milk, taken directly it is prepared, is nourishing. If milk agrees, drink plenty of it. Milk and lime water is good in these cases. Take mucilaginous drinks, such as barley water, gum water and linseed tea, instead of clear water. Rice water also valuable. Get best Carolina rice. Wash it in cold water, then boil in good measure of water 10 minutes. Strain water off and add more, and so on until nutriment is boiled out. It is ready to drink when cold. Cream may be added, and pinch of salt if desired. Usually zwieback or pulled bread, in small quantities, is harmless and grateful. Avoid green vegetables, raw acid fruits, dried fruits, nuts, shell fish, pork, veal, foods prepared with rich gravies or very sweet sauces, coarse breads, pastries and desserts in general. Injection for chronic diarrhoea: New milk, with thick mucilage of slippery elm, of each 1 pint; sweet oil, 1 gill; molasses, half pint; salt, 1 ounce; laudanum, 1 dram. Mix and inject what the bowels will retain.

HOUSEHOLD HELPS.

BRIDE.—Baked halibut, a la Creole: Have a pound steak of halibut cut and the bone removed. Put it into a baking dish and sprinkle over a minced garlic clove; cover with a layer of stewed tomatoes, one of bread crumbs; dot with butter, dust with salt and pepper; add another layer of tomatoes, and bake 20 minutes.

C. A.—Crystallized pineapple: Peeling must be taken off and every "eye" cut out; there is a small contrivance to be had for this purpose that digs out the eye perfectly. The crystallising is done by preparing a rich, thick syrup by boiling a pound of sugar in barely enough water to melt it; when it "threads" dip the slices or half slices of the fruit in and drain on a sieve; keep the syrup where it will not boil, but will keep hot until the fruit dries, after the first dipping; then dip again. It should dry perfectly each time, and after the last dipping will be perfectly crystalled. Another way is to place the fruit in a can and pour the thick syrup over; let stand a few minutes, then pour off any that remains; repeat until the crystallising is complete.

MISCELLANEOUS.

STUM.—See auditor of passenger accounts about train auditor.

TST.—Food may be digested and assimilated while one is in bed. Too much food cannot be digested or assimilated by anybody, sick or well.

H. E. V.—Carn-a-gie is most common pronunciation—accent on the first syllable, "g" hard; but more correct Scots is Car-neg-gie, second syllable accented.

XXX.—Your repeated dream of the dead man is absurd and is unaccountable if your brain is healthy. Pay no more attention to it. There are those who might say that it is merely the work of an evil spirit. If it is, then you should all the more avoid giving it any attention. Possibly you may be affected by some condition of the atmosphere.

SOUTHERN READER.—The withers are the highest part of the back of a horse, and are sometimes galled (made sore) by friction. A jade is an old, worn-out horse; a sorry nag. "Let the galled jade wince, our withers are unwrung" was said by Hamlet (act 3, scene 2). The word jade was sometimes applied to a woman. Hamlet was discussing with the King and Queen a play which seemed to reflect upon the murderous royal pair, and his expression was a bit of irony, for the play called to mind their own sins.

SOCIALIST.—At one foot above the level of the sea objects on its surface are visible for a distance of 1.31 miles; at five feet, 2.96 miles; six feet, 3.24 miles; 10 feet, 4.18 miles; 20 feet, 5.92 miles; 25 feet, 6.61 miles; 30 feet, 7.25 miles; 40 feet, 8.37 miles; 50 feet, 9.35 miles; 100 feet, 13.23 miles; 150 feet, 16.22 miles; 200 feet, 18.72 miles. The distance is, of course, increased according to the height the objects observed are above the level of the sea. The distance of the horizon from the observer is the same, with a slight increase in consequence of curved direction of the sight owing to the refraction of the air.

HARRY.—At Japanese party play fantan progressively. Have four players at each table. Game is played with a pack of 50 cards and chips. At beginning the cards are dealt evenly and arranged in the hands as at whist. Everyone has the same number of chips. The aces are laid face up on the table, and built upon in suits. When a player has no card to put down he is obliged to put a chip in the pool on the table. The first one out gets all the chips in the pool, and from each player as many chips as he holds cards. In playing progressively, when a hand is played out at the head table all stop playing, and the two who are nearest out move up, taking chips as they hold cards, respectively. For prizes have any pretty Japanese conceits—for the girls fans, Japanese scarfs, Japanese hatpins, etc., and for the men, Japanese bronze stamp boxes, or pen trays or scarfpins. You can have Japanese baskets filled with Japanese sweets and confections. Use the ordinary paper napkins on which to write invitations, or get small fans if you prefer. Japanese lanterns could be used to good effect in the decorations.

THE MIRROR OF PUBLIC OPINION

A DIGEST OF THE BEST EDITORIAL COMMENT AND INFORMATION ON PUBLIC QUESTIONS PREPARED ESPECIALLY FOR THE READERS OF THE SUNDAY POST-DISPATCH

BRYAN'S MISSION TO CALIFORNIA SEEMS TO BE OF NO AVAIL

Legislators and Gov. Johnson insist on the gazipe which they put in the Alien land act to reduce the holdings and influence of Japanese; but they have changed the phraseology from "prohibitive" to "permissive" exclusion.

THE best result of Secretary Bryan's trip to California seems to be that the Webb alien land bill will be passed. It permits aliens eligible to citizenship to own land; Japanese are permitted to own residences, factories, and shops but not agricultural lands. Inheritance of land by aliens not eligible to citizenship is forbidden. Present holdings are not affected except they cannot be bequeathed or sold to other aliens who are ineligible. The agitation against us in Japan has ceased since it became known that our President and State Department were actively engaged in modifying California's attitude toward the Japanese.

The New Bill.

New York Sun: The new alien land tenure bill, which the California Senate passed, was drawn by Attorney-General U. S. Webb, who seems to have concluded that the time had come for the Progressives to stop playing politics and retire from an indefensible position. In the second section of the treaty of 1911 the privileges of the Japanese are recognized. This second section of the Webb bill is in effect an enactment of Section 1 one of the treaty with Japan, which accords her subjects the privilege "to own or lease and occupy houses, manufactories, warehouses and shops" and "to lease land for residential and commercial purposes."

Japan could not take exception to the Webb bill if enacted, since it does not deny the right of Japanese subjects under the treaty with the United States to own buildings, houses, etc. or to lease land for residential and commercial purposes. The Webb bill ought to be satisfactory to American farmers and fruit growers, because it aims to promote a strict construction of treaty privileges.

New Question Involved.

Pittsburg Gazette-Times: Senator Birdsall, the Placer County man who for 10 years has been advocating an alien land owner law in California, propounds a somewhat staggering proposition—that is, as far as the national administration is concerned. "Have we the right to enact such legislation?" he asks. If we have not, then the act would be offset automatically by the constitution and existing treaty rights." The amended bill is believed to be constitutional, inasmuch as it merely limits ownership to citizens and to those eligible to citizenship. Somewhat similar laws are in force in a number of states. The result in California, however, will be again to raise the question of naturalization of Japanese, and here is where the serious trouble will begin.

An Efficiency Contest.

Philadelphia Record: Do the anti-Japanese politicians of California know that they are talking through their chapeaux when they site statistics to prove the imminence of the yellow peril? For instance, they tell us that the Japanese in 1910 constituted seven per cent of the adult male population of the State, but omit to say that of the 41,000 persons of this nationality some 7000 were women and as many more children. They admit that the Japanese Government has observed its engagement with the United States respecting the immigration of laborers to this and contiguous countries, so that during the years 1910-1912 there were admitted to continental America 9640 Japanese, while in the same period 11,306 departed. We are asked to believe that 18,000 men have under cultivation 153,682 acres of land, 137,233 acres of which was leased and 16,449 acres owned by them. The efficiency of the Japanese would seem to be even greater than their industry. Whil they owned or leased a little over one per cent of the improved farm lands of California, they raised on it 20 per cent in value of the total agricultural product of the State. If this be the case, the race for supremacy would be as good as won by the Japanese and the whites might as well give up. A nation that can produce 20 per cent of the agricultural output from one per cent of the improved farm lands of a state cannot be beaten.

Defending the Japanese.

Indianapolis News: The San Francisco Chronicle, the Oakland Tribune, the San Francisco Evening Post, the Pasadena News and other papers in California apparently see no reason why the State should be so wrought up over the Japanese question; but there are still other views that may help to show the animus of the demand so strongly felt at Sacramento. A correspondent in the New York Sun who styles himself an old Californian, has a good word for the Japanese. He finds that California owes much to Asiatic labor. And this is true, as all who have ever studied labor and agricultural conditions in California must admit. If the people of California were able to supply their own labor, till all their own lands—in other words actually be as self-sufficient as they profess to be—the Japanese would not be a perennial bugaboo. Kiyoshi Kawakami, a Japanese writer of wide reputation, ought to be considered. He defends his countrymen in a way that must invite admiration. He cites statistics to show that there is no present menace of Japanese usurpation, and explains the presence of his countrymen in the rural districts of California as being due to their willingness to farm lands long neglected—marsh lands and the lands of the great Sacramento and San Joaquin valleys, where there are severe extremes in temperature—because American labor felt the task too great.

Bryan's Trip Justified.

New York World: Secretary Bryan's appearance before the California Legislature has been justified by the results. The new allen land law now under way is not an ideal settlement of a troublesome question, but it recognizes the treaty rights of Japan; its terms are not offensive and it embodies no scheme of confiscation.

The favor with which this measure has been received proves the truth of what The World has said more than once—that all California is not given over to race hatred and all Californians are not demagogues. If earlier Presidents and Secretaries of State had been as farseeing and courageous as Mr. Wilson and Mr. Bryan have shown themselves to be the country would have been spared many a shameful Pacific Coast exhibition of bad manners and bad faith.

Approved Bryan's Mission.

New York Press: This paper thinks American sentiment approved Secretary Bryan's mission of remonstrance. Perhaps very few persons expected the members of the California Legislature would pay heed to the protest of the administration at Washington, and they really have not paid the slightest heed to it; but public opinion, as we judge it, did desire that the California Legislature should be reasoned with before being, perhaps, spanked. The Washington administration having reasoned in vain with the California Legislature, President Wilson being defied, we have no doubt that a great majority of the American people would give a more emphatic approval to a course of effective discipline in the way of a sound spanking than they gave to the bootless course of discipline by wasted reason.

A Negative Triumph.

New York Tribune: The amended law devised by the California administration appears to be an astute and able piece of work. It denies to Mr. Bryan practically all that he pleaded for and sends him back to Washington with little save kind words. It concedes the one thing—treaty supremacy—which Mr. Bryan expressly disclaimed a desire to assert. Incidentally, in so doing the State of California appears to have placed itself in an impregnable position so far as criticism at home or abroad is concerned. Mr. Bryan made his plea with ability and tact. The anomalous situation in which he finds himself—of having lost every point he sought and gained the one point which he scorned—is due to no lack of diplomatic ability on his part. The blame must rest at the door of a Democratic administration which toyed with a grave Federal issue and timidly retreated from the assertion of an undoubted national power.

The New and the Old Bryan.

New York Globe: Secretary Bryan, by his demeanor at Sacramento yesterday, greatly disappointed the numerous company that likes to think of him as a roaring, ranting demagogue.

It will be in order for many persons to say that it is a new Bryan that is revealed to the country. It will be in order for other persons to say that it is not a new Bryan that has been revealed, but the old Bryan, who at last has induced his detractors to see him as he really has been all along. The latter group will have somewhat the better of the argument. Barring Mr. Bryan's wrongness on the silver question, his political course has generally been consistent and defensible. No man has been more persistenly misrepresented.

Guns of Lighter Caliber.

Detroit Free Press: Both Roosevelt and Taft had anti-Japanese problems to combat, but the Pacific Coast respected or feared them, not because they had any more actual constitutional power than Wilson possesses, but because they were men of resource who knew how to read the riot act in a manner that made yapping demagogues seek shelter. There was personality and the prestige of deeds accomplished behind their words.

President Wilson and Secretary Bryan talk and argue fluently enough, but their words are blown back into their mouths.

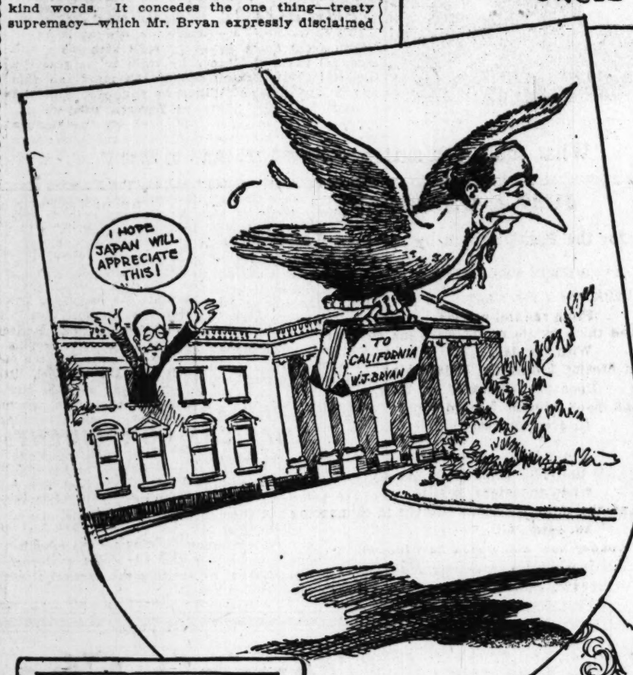
Johnson is shrewd enough to understand the situation and prompt to take advantage of it. He relies on the bluster and abuse which failed to serve him at the Chicago convention to carry him through, now that he faces guns of lighter caliber.



UNCLE SAM TO THE RESCUE
FROM THE PORTLAND TELEGRAM.



A CASE OF CHILD DESERTION.





MAGNIFYING IT
FROM THE SAN FRANCISCO CALL.

HERE'S TO DISARMAMENT!
FROM THE NEW YORK TRIBUNE.

"GIVE ME A TICKET TO SACRAMENTO."
FROM THE CLEVELAND LEADER.



SWAT THE FLIES, WOODROW
© by THE PHILADELPHIA INQUIRER CO.



THE EVOLUTION OF THE TARIFF FACE.
FROM THE MINNEAPOLIS JOURNAL.



WOODROW, SPARE THAT TREE
FROM THE LOS ANGELES HERALD

War in Europe

EVENTS are moving so rapidly in Europe that before this is printed Austria may have attacked Montenegro, although the German Emperor has interposed to delay conflict until the Ambassadors of the Powers can meet in London and find a way out of the difficulty. Montenegro, small as she is, persists in holding Scutari and, if she is backed by Russia, may make good her claim in spite of Austria.

Is the Great War Near?

Cleveland Leader: Europe cannot believe that the men who rule in Vienna and Budapest would take the chances of a resort to arms unless they had positive assurances of German support. Any other course would risk too much for the possible gains. But Germany cannot set her vast army in motion without bringing France and Russia into action. In Paris and St. Petersburg it would be felt that to sit idly by and watch Germany aid Austria-Hungary to crush the hopes of the Balkan Slavs would be a form of national suicide.

Montenegro's Case.

Baltimore News: Montenegro has clung to liberty through five and a quarter centuries of chronic warfare. It is the one remnant of the old Servian empire whose power the Ottomans shattered at Kossovo in 1389. And since that time this same Scutari and the plain it overlooks have been all that has been shorn from its domains. No wonder that, now it has regained them at the cost of thousands of Montenegrin lives, we in America sympathize with it in its hope of retaining them.

Inflamed Austria.

Cleveland Plain Dealer: The sullen anger of the Austrians against Montenegro has been inflamed to fury by the proclamation of Essad as King of Albania. The last shred of decent pretense, the last veil of hypocrisy, has been dropped. Vienna no longer prates about "Albania for the Albanians;" it is now brutally "Albania for the Austrians."

Honor in Defeat

Philadelphia Record: Essad Pasha, the defender of Scutari, belongs to a noble Albanian family; and it is beginning to be suspected that he yielded the fortress and was permitted to evacuate the same with the honors of war by an understanding with King Nicholas. Essad has a force of well-armed veterans, which would enable him to maintain himself against all comers as the ruler of Albania. King Nicholas, under pressure of the Powers, would yield Scutari; but only after receiving generous territorial and other compensation; and instead of becoming an Austro-Italian protectorate Albania would become a really independent state under a friendly prince. The accession of Albania to the Balkan alliance is an outcome that could not have been expected by the Powers, and will certainly be unwelcome to some of them.

Danger of Pan-Slavic Outburst.

New York Sun: Even if the worst should come to the worst and Austria bring force to bear on the little kingdom on her own responsibility, the general opinion seems to prevail that the area of conflict will be localized and that the other great Powers will not be drawn into the struggle. Austria will only be carrying into effect the principle that has been agreed upon by the general consent of the Powers. There is, of course, the danger of an outburst of Pan-Slavism which might force the Russian Government to go to the assistance of its protege, in which case Germany, in accordance with the conditions of the Triple Alliance, would join forces with Austria and a general European war would be inevitable. That, however, is a contingency unlikely to arise.

Chinese in Trouble

YUAN has signed the five Powers loan agreement from which the United States withdrew because, as President Wilson said, it was dangerous for us and imposed improperly hard conditions on China. This will give the Chinese President control of enough cash to pay off his troops, and carry out projected reforms; but the signing has aroused the opposition to such an extent that rebellion in the South is feared.

Yuan and the Kuo Min Tong.

Chicago News: The Kuo Min Tong, or Democratic party, which has a majority in the Chinese assembly, fears that Yuan is seeking to overthrow the republic and to rule without constitutional restraints. Yuan for his part has formed a political organization to oppose the Kuo Min Tong. If he is patriotic enough to continue to be merely President he has now a great opportunity to consolidate and strengthen China. In the past the army has helped him keep the politicians within bounds, but the half-baked patriots are a peril to the country and there may presently rise fighting men on their side to menace Yuan who, in spite of patriots' alarms, is the choice of the leading factions for President.

Republican Canton has been raising funds and drilling troops for months, ostensibly to fight the Mongols. It may be that the populous southern provinces where the Kuo Min Tong is strong and where distrust of Yuan is widespread, are prepared to rise in arms if at any time they conclude that Yuan is seeking to destroy the republic.

Secession Will Be Delayed.

Pittsburg Dispatch: For the moment, however, Yuan has the advantage in that the opposing Parliamentary party dare not force the issue of overthrowing him lest it result in the disunion of China into Northern and Southern governments, Yuan and the old monarchist element controlling the North and the Republicans the South. The Republicans do not wish the country further dismembered; but they fear that the possession of this money and control of the army will entrench Yuan in the presidential chair through the support of the five Powers whose bankers are lending the cash. The clash may be averted until the presidential election in June, when the National Assembly will be called upon to elect a successor to Yuan. He is a candidate and confident of election.

The SUNDAY POST-DISPATCH'S Page of SPECIAL CABLEGRAMS.

SAINT-SAENS STIRS THE STARS AT A REHEARSAL

Breaks in to Tell the Tenor How to Sing the Love Song in His Opera "Proserpine" and Is Equally Abrupt in Coaching All the Other Performers—Brussels Production Preliminary to American.

BRUSSELS, Belgium, May 3.—Those who consider the great French composer Saint-Seans as grown rather old had better reconsider at least as far as mental activity is concerned. Although he is almost eighty years old, he has been making all Brussels "sit up."

He came for the first performance here of his opera "Proserpine," which he wrote after the "Tibre d'argent" and "Samson et Dalila," and before the later works, which ended with "Dejanire." "Proserpine" was performed in Paris in 1887 and has been given since only fitfully at other French theaters. Now it has been reborn in Brussels and, as the eye of every operatic manager is always on the Monnaie Theater as the birthplace of so many excellent novelties, the performance of "Proserpine" has brought musical experts from all over the world.

Saint-Seans arrived in Brussels for the dress rehearsal and sat in the front row of the stalls where he could hang over and explain his composition to M. Lauerwyns, the orchestra leader, who, before the afternoon was over, must have regretted that trains run from Paris. The composer had very decided ideas of how all the singers should do their parts and more than once stopped the representation to sing the lover's song to the tenor, interrupting him in the middle of his song with "Like this: tum, tum, tum, tumpty tum," or checking another in the same way. He seemed to have every note of every part, orchestral and vocal, by heart and was perpetually bouncing up in his seat. At the end he audibly expressed himself as delighted and praised the beautiful scenery.

A 16th Century Love Story.

The title of "Proserpine" is misleading, for, of course, one expects a sort of classical-mythological story and one gets, instead, a love drama dated the end of the sixteenth century. Proserpine is a fashionable beauty of the period and we see her receiving a horde of lovers in a charming Sicilian garden, where both nature and the hand of man have done their best. There are other women in picturesque gowns, but, being as water unto wine in the eyes of the gorgeous gallants only flit to and fro in the background. Her lovers surround Proserpine, who "turns them down" in well practiced style.

Presently Sabatino appears, and Proserpine tells the audience that it is he she really loves, although once already she has cast him off for another. She thinks he has come back to her lure, but in reality he has come to prove to his friend, Renzo, with whose young sister he is now in love, that he is cold and at ease before the enchantress and really quite free. She becomes furious because he refuses her now offered affections, and threatens revenge. A bandit appearing named Squarocco, she invites him to supper, leads off with him before her discomfited admirers, and hires him to revenge her.

The feature of this opera is the second scene, which represents the garden of the convent, where sweet and handsome Angiola, Renzo's sister, is at school. What with the pretty scene, the pretty sisters and the prettier pupils in their white and blue uniform, and the air of peace and purity that pervades the moment, everyone is grateful to Lucien Gallet, who composed the libretto from an old poem and who then invented all this act as a contrast to the rest of the work. There is a charming sextet for female voices, a ravishing love duet between Sabatino come to fetch his bride, Angiola, and a fine chorus of alms-imploring beggars, among whom is the bandit, maturing his plans.

Proserpine a Desperate Rival.

The third act shows Renzo and his sister traveling through the mountains toward Sabatino's palace for the wedding. They are intercepted by the bandit and Proserpine as a gypsy, and are nearly murdered; but, since there is another act to the opera, they, of course, escape.

The lady of many lovers contrives to rush to Sabatino's beautiful home ahead of Angiola, and makes another bid for the hero's heart. But the fires for her are out, and he tells her as plainly as any operatic tenor in a slashed costume can that not a fire lighter in the world can set a flame going for her again, as he loves the innocent convent maiden, Angiola. So Proserpine hides behind a curtain and listens to their love confession that is so beautifully set to music by that magician, Saint-Seans, that it almost converts her to goodness. She makes a half-hearted attempt to stab Angiola, fails and, feeling that the curtain cannot come down properly without a victim, plants the dagger in her own breast and expires at the young lovers' feet. Renzo arrfving just in time to help sing a sort of requiem quartet.

The music is charming all the way through. It is classical, yet melodious, and more than one critic gave a sigh of rapture at the absence of those soul scarifying discords which spring up like rank weeds all over the pages of modern compositions. This composition is eminently that of Saint-Seans, and the presentation of "Proserpine," amusingly enough, has revived some of the controversies concerning it which raged before the young people of this generation were taken to the opera.

Saint-Seans then was accused of being a reactionist, of having a most unfair animosity to Wagner and of yet imitating him; and this revived gossip has caused him to write a public letter to the Brussels press, in which he says that he never had any hostility toward Wagner, but only to the intolerance of the Wagnerian school, which would not admit that any other could produce true music.

"I have never been hostile," he declares, "but my method is different; I believe in my own ideas and I have the right to do so. I, too, use the leitmotiv, as any one listening to 'Proserpine' will hear. For instance, in the first act, while Proserpine is pretending to scorn Sabatino in her song, the orchestra is translating her real feelings. Again in the convent scene there is a love leitmotiv which dominates all. The difference is that whereas Wagner placed that as a prominent figure in the foreground of the musical picture, I prefer it further back and would rather it was felt than actually heard. Moreover, I give more prominence to the voice and less to the orchestration.

"After all, even Wagner was not always true to his own masterful laws, of which there are proofs in 'Tristan' and the 'Meistersinger.' Indeed many of the elect reproached him with the fine quintet in the latter, insisted that it was an earlier work before he crystallized his own dogma and declared that it was stuck into the opera just to satisfy the melody-loving public. But the article by Tiersot at the time disposed of that accusation."

The opera was excellently sung in Brussels. Mme. Beral, who is a great star, took the part of Proserpine and Mlle. Berelly, another fine singer of the Monnaie, looked and sang the part of Angiola beautifully. M. Girod well filled the part of Sabatino, while M. Baldous was Renzo and M. de Clery, a very popular Brussels favorite, did capitally as the ragged, bold, bad brigand.



American princess, composer Paris hears she will marry soon, and principals in the Brussels production of Saint-Saens' opera, "Proserpine," that is to be brought to the United States next season.

QUEEN MARY CHEERS UP THE SMART SET A BIT.

At the Earl and Countess of Granard's Dinner She Wears a Really Modish Gown and Laughs Merrily at the Witticisms of Her Host and Hostess.

HAS STUNNING COSTUME AT LORD ROSEBERRY'S PARTY

Special Cable to the Post-Dispatch and New York World.

LONDON, May 3.—King George and Queen Mary had long promised the Earl and Countess of Granard to dine with them, and did so this week. Lady Granard (Beatrice Mills of New York) had brought over from Castle Forbes part of an old collection of beautiful Wedgewood for the inspection of the Queen, who is an ardent collector of Wedgewood.

Some of the Countess' pieces are very fine, and after dinner she spent half an hour examining the pieces with the Queen, who went through the Wedgewood works during her recent visit to Staffordshire. One or two pieces, especially a cinerary urn in a lovely shade of green, attracted her admiration, and on Monday a note from the Queen to Lady Granard was received with a gift in the form of a beautiful green Wedgewood vase.

Lady Granard was at her best on the night of the dinner. She wore a gown of white satin, plain as to the tightly cut skirt, but the bodice scintillated with diamonds. A remarkable diamond stomacher fringed with pearls formed her chief ornament. She wore a Greek tiara and a necklace composed of single diamonds with five huge diamond drops in front. Her narrow train was finished off in a point and silver bows.

The Queen wore black embroidery with silver bugles, with a fashionable narrow train. She was very lively during the dinner and laughed a great deal at some of her host's and hostess' sallies and kindly criticism of court customs and etiquette.

Lord and Lady Granard have the gift of being perfectly easy-going in the presence of royalty, which banishes stiffness, the bane of most royal parties.

The Queen declined a cigarette after dinner, but said she had no wish to prevent others enjoying what she herself did not care for.

Mrs. Ogden Mills, the Countess' mother, had a long talk with the Queen. She told her much of American social customs and ways of the New York season, and of the delights of Newport.

The Queen said the Newport season seemed an excellent idea. It keeps American money in America instead of its possessors rushing abroad at every opportunity and spending it for the benefit of foreign spas. Mrs. Mills had to confess that a good many Americans spent it both ways. The King joined them later and comparisons were made between English and American methods.

"You do much to enliven our society," the King said, "and society should be deeply grateful for the American element."

The Queen being in modish black, this fact was noted, with the result that subsequently at Lord Roseberry's dinner, all except one appeared in black or neutral tints. But, to the astonishment of everyone, the Queen arrived in a magnificent robe of cloth of gold, and never before looked so well.

The King is getting to look old, but the Queen becomes more refined, slimmer, and far more seciable. The bodice of her gown was simply folded, and a knot of deep crimson roses fastened in front at the waist with a large emerald buckle in her hair. She wore a very small diamond ornament, and on her right hand the single emerald ring left to her by the late Consuelo Duchess of Manchester.

YANKEES RUSH TO BERLIN FOR ROYAL WEDDING SHOW

BERLIN, May 3.—Americans are arriving in Berlin from home by every mail steamship and from all parts of Europe by train to witness the imperial festivities attending the marriage this month of Emperor William's daughter and the fetes of his silver jubilee as Emperor next month. Forty were brought this week by the George Washington. Most of the Americans who have engaged rooms will be at the Adlon or the Kaiserhoff.

The Esplanade, usually called "the Prince's Hotel," announces that all its rooms are engaged for the whole month of May for German Princes and other dignitaries invited by the Emperor to be his guests. The Hotel Bristol, too, is mostly booked for German guests of the Emperor. It is announced that a certain number of visitors will be able to obtain tickets for a special performance of "A Midsummer Night's Dream," arranged by Max Reinhardt in the old-fashioned gardens of the Minister of the Interior and the adjoining foreign ministery. The hotels can book tickets in advance on early orders, but the gardens are not large and the number admitted will be limited.

SPANIARDS APPRECIATE AMERICAN COMPLIMENT

MADRID, May 3.—Admiral Cayo Puga, responding to a letter from Harvard students, states that the plans and drawings of the Caravel Santa Maria he constructed for the Chicago exhibition will be placed at their disposal free. The students had incurred the cost.

The Spaniards are much touched by the compliment proposed to be paid to their great explorer, Vasco Nunez Balboa, by sending the caravel first through the Panama Canal.

YANKEE PRINCESS MAY MARRY A COMPOSER.

Her Highness of Monaco, Yielding Place to Son's Bride, Plans Her Own Establishment.

Special Cable to the Post-Dispatch and New York World.

Copyright, 1913, by Press Pub. Co. (New York World.)

PARIS, May 3.—The Princess of Monaco, the only American woman who has ever actually shared a throne as joint sovereign with her husband, is said to be contemplating a civil marriage with Isidore de Lara, the English Jewish composer who has lived many years in Paris, and with whom the Princess has been on extremely friendly terms.

Her separation from the Prince of Monaco was legalized eleven years ago, but as both are Catholics it has never been recognized by the church. But the Princess is legally as free to marry again as was Anna Gould when she became the wife of Prince Helie of Sagan, now the Duke of Talleyrand.

The Princess of Monaco, the daughter of a wealthy New Orleans banker named Heine, is the mother of the Duke of Richelieu, who married Miss Wise of Baltimore last winter. The approaching return of the Duke of Richelieu to Paris with his bride is said to have a great deal to do with the plan of the Princess to make another marriage. She has been at the head of her son's magnificent establishment in Paris and his equally magnificent chateau in the Sarthe department of France, but must now yield the place to her daughter-in-law. No question of money is involved in her leaving her son's home, as the Princess is even richer than her son, being amply provided for, in addition to her large private fortune, by her former husband, the sovereign of Monaco.

But her son's marriage has brought on the necessity of a separate home for herself which she seems to think would be too lonely in single blessedness. She is still a remarkably beautiful woman, although past fifty, and she takes a keen interest in music as well as in society.

De Lara, who belongs to her father's race (having modified his name somewhat) and is some ten years her junior, is one of the handsomest men in Paris, with fascinating dark eyes and charming manners and an entree into the best society. He and the Princess of Monaco have been constantly seen together for eight or nine years and it is said that De Lara, in all that time, has never missed a day when he did not pay his respects to the Princess if she were in Paris.

Some of his operas have had great popularity in Paris, especially "Messaline" and "Moina," which were presented first at the Opera Comique in Paris and then taken on long tours.

SPANISH MONARCH SEES NEWSPAPER PUT TO PRESS

"Even Kings and Cabinets Are Destroyed by Them" King Observes as Type Machines Are Operated.

MADRID, May 3.—King Alfonso hugely enjoyed a visit to the offices of the newspaper Imparcial. He particularly watched an edition of the Imparcial being brought out, insisting that the editorial department should continue its labors as if he were not there, and going through the mechanical department.

A patriotic composer printed in large letters "Long Live the King," and Alfonso took a proof home, jestingly remarking that the Imparcial, which is very outspoken in regard to the monarchy, would not dare appear with such a loyal headline.

The printing machines were critically examined, His Majesty observing:

"Even Kings and Cabinets are destroyed by them."

The King sat down to lunch with the entire staff, printers and all, having on his right the editor-in-chief and on his left the oldest employe on the paper, a gray-haired reporter.

Before departing he signed a hundred photographs. Needless to say the Imparcial had the best accounts of the King's movements that day; in fact, it was a royal "scoop."

Alfonso's popularity was enormously increased by his plucky conduct on the occasion of the last attempt to assassinate him. Whenever he is seen in public he is vociferously cheered.

The King's coming visit to Paris will be undertaken against the advice of everybody, especially the Queen, the Queen Mother and the Cabinet Ministers. It is believed that President Poincare will be glad to have the visit safely over.

Many warnings have been received of anarchist plots, some of which are regarded seriously. But the King always was self-willed and now is growing intractable and regards as insulting any suggestion that he should alter his personal plans for considerations of danger.

His health, too, causes increasing anxiety, as his activity is irrepressible and he never rests. In fact, his family and his entourage observe with alarm that he is developing along the same lines as his father before the latter suddenly collapsed. Queen Victoria's being in delicate health at present increases the anxiety of the court.

Tall Price for Tiny Book.

LONDON, May 3.—A copy of the English Bijou Almanac for 1838, which measures only three-quarters of an inch by five-eighths of an inch, and is enclosed in a morocco case with a magnifying glass to read it, was sold at Sotheby's auction rooms for $23.

The Most Flexible Shoe in the World!

Queen Quality



With the very first step Queen Quality Shoes will bend with the foot as a perfect-fitting glove bends with the hand.

Their flexible qualities have made them famous, and in addition, you secure the utmost in style and durability.

It is these points that have made Queen Quality Shoes the most popular in the world.

Millions of women will wear no other kind.

Our large assortment of new Spring models includes the smartest of New York, London and Paris styles.

Call in and see them. $3.50 to $5.00.

BRANDT'S THE PLEEZALL SHOE HOUSE 616-618 Washington



Here are 2 full-sized 88-note mahogany Player-Pianos

Left in our care by two of our customers who are leaving for other parts; practically as new, having had but little usage. They are renowned standard makes. To sell quickly we offer them at

No. 1 $235 Original cost was $650.

No. 2 $345 Original cost was $750.

$10 First payment will deliver either one to your home.

Balance $2.00 a Week.

Our usual iron-clad guarantee goes with them

CONROY'S 1100 Olive St.

Poor Richard says:

"When thou hast completed thy inventory and findest two articles where but one is needed, remember a want ad will dispose of the extra one for a neat sum.

Call Olive—6600—Central.

SOCIETY



The Peek-Thornburg Wedding, With Its Many Interesting Features as a Romantic and International Wedding, Holds Attention of Society.

By FRANCES CABANNE SCOTT.

THE all-absorbing topic just now is Miss Edwine Thornburgh's marriage next Wednesday to Sir Wilfrid Peek.

The wedding presents from England that Sir Wilfrid brought over and which were held up by the unfeeling customs officials in New York are out on bond and have come in time to be shown with the others, which are said to be quite "wonderful."

Sir Wilfrid's gift is a tiara of diamonds and Mrs. William McMillan and her daughter, Mrs. William Northrup McMillan, have given to her a diamond necklace to match.

Besides, there are lots of personal things, jewelry, lace, exquisite linens and the hundred and one rare and beautiful presents that it is customary to give to a bride who is going to another country to live.

For days we have written about the guests who were to come, their arrival, the entertainments for the bridal party and all the interesting affairs incident to so important a social event.

It isn't often in the scheme of things that two persons so blessed as are Miss Thornburgh and Sir Wilfrid with what the world holds best meet and marry. Both have wealth, social position, good looks and loads of friends.

There is no girl more generally liked—yes, loved—than is little Miss Thornburg by everyone who knows her.

And ever since Sir Wilfrid's visit here last winter, just after Christmas, everyone has been saying how lucky they both are. It is mostly in books that such matches are made.

The future Lady Peek is the daughter of Mrs. William C. Stribling. She is about medium height, slender, without the fashionable puny, chestless look that so many of our pretty girls affect. Her hair is bright golden, her eyes blue or gray, and her skin lovely, pretty teeth and—well there is not much else to say except that she is altogether lovely.

She was graduated at Mary Institute and was one year at Briarcliff Manor and made her debut two winters ago.

It was while visiting Mr. and Mrs. William Northrup McMillan in London last summer, during the season, that she met Sir Wilfrid. He is the third Baronet of his name, a Lieutenant in the First Devon Yoemenry Cavalry, and lives at Rousdon, in Devonshire, and has large tea plantations in India. He is much better looking than his pictures, tall, well set up and has the appearance of a man who lives out of doors.

He is blond, of course, in fact "very English," and everyone is hoping he will wear his uniform at the wedding, because it is so picturesque.

Sir Wilfrid's mother, the Lady Peek, who has come over with him for the nuptials, is the sister of Viscount Middleton, who was St. John Broderick, M. P., war secretary during part of the South African war.

The marriage will be solemnized at the First Presbyterian Church at 5 o'clock in the afternoon, and afterwards there will be a large reception at the Stribling mansion in Portland place.

Mrs. John H. Holliday, who was Miss Marjory Thornburgh, will be matron of honor, and the bridemaids will be Misses Violet and Gwendolyn Peek, Fanny Knight and Frances Filley.

Sir Wilfrid brought his groomsman, Mr. H. Arthur Benyon, with him, and the ushers will be Messrs. John H. Holliday, Henry Thornburgh, Harry Blackwell and William C. Stribling Jr.

There has been a round of luncheons and dinners for the bridal party besides a number of entertainments for Lady Peek. Yesterday afternoon Mrs. Joseph H. Holliday gave a tea at the Country Club in her honor. The guests were some of the older matrons.

In the evening Mrs. John H. Holliday gave a dinner at the Country Club in honor of Mrs. Northrup McMillan who has come from London for the wedding.

Monday evening Mrs. William McMillan will give a dinner at the Country Club for the bridal party and out-of-town guests. Miss Filley entertained them at dinner last Friday evening and Miss Knight at luncheon at the Log Cabin Club Thursday.

Sample underwear, hand-made collars and laces, retailed at wholesale prices. De Wolf Lingerie Shop, 2d floor, 616 Washington av.

Miss Leah Van Riper's wedding Wednesday to Guy Oliver was one of the most impressive ever seen at St. Peter's Church. The whole ceremony was deeply religious.

Dr. Phillips, the new pastor, read the marriage service in the most intelligent manner. He did not omit the word "obey."

It was a beautiful wedding, the day was lovely and the church was filled with all the fashionables in their spring togs and the bridemaids' gowns were exquisite. They were of white lace with girdles of pink and they wore large white lace hats with pink crowns and their arms seemed filled with great bunches of pink snapdragons.

As they were getting into their motor after the wedding a huge motor car passed filled with men in high hats and frock coats—strangers all, coming in from the dedication of the Jefferson Memorial, and they nearly fell out looking at the bridemaids.

There was no maid of honor, but Miss Frances Filley walked in front of the bride up the aisle. I wonder how many times Miss Filley has been bridemaid!

And the bride! She has always been pretty, but it is hard to believe there ever was a more beautiful bride than she. Her eyes are gray and set wide apart, and her face, a rare oval, is "fine" and frank.

She wore an old lace wedding veil that had been in the family several generations. It was fitted into a little cap in front, and the tulle underneath the rest of it made it creamy and soft.

The vested choir sang two or three joyous sounding hymns before and after the service, which was odd, but made it all the more ceremonious.

Mrs. Oliver is the daughter of Mr. and Mrs. John C. Van Riper. She made her debut four seasons ago, and, although her engagement was not formally announced until shortly before the marriage, it has been understood.

The bridemaids were Misses Judith Oliver, Fanny Knight, Frances Jones and Helen Wood, and the ushers, Clarence Gamble, Daniel McCluney, John Love, John C. Van Riper Jr., George Van Riper and Brooks Knight. Hildreth Peckham was best man.

A reception at the Van Riper residence was given after the ceremony.

The church and house were decorated with pink carnations and purple lilacs and quantities of wild fruit blossoms.

Every trimmed hat in the house at half price. De Hony's, 705 Locust.

Cards have been received here from Mrs. Joseph S. Fuqua, announcing the marriage of her daughter, Miss Jeannette Fuqua and Cary D. Terrell in London at Westminster Chapel, Wednesday, April 16. They have been spending their honeymoon on the Riviera and will be at home after May 20, at the Buckingham Hotel.

Mr. and Mrs. Robert N. Warmack, and their daughter, Annie Laurie of the St. Regis, will sail June 10, on "The Kronprinzessin Cecilie," to spend the summer in Europe. Miss Warmack is one of this years' graduates from Mary Institute. On her return in the fall, she will remain in the East, where she will enter school at Briarcliff Manor.

Mr. and Mrs. Clifford R. Croninger of 5560 Cates avenue are going abroad to spend part of the summer. They will sail early in July.

Miss Cyd Bettlehelm of New York will arrive today to visit Mrs. Emil Nathan of 5037 Waterman avenue. Mrs. Nathan will be at home tomorrow afternoon informally from 4 to 6 o'clock in honor of her guest.

1000 moonvines, all sizes, from 5c to 15c each. Bleeckert's, 4426 Labadie.

One of the most interesting June weddings will be that of Miss Emily L. Hammer of 3218A University street and Judge Wilson A. Taylor of the St. Louis Circuit Court, their engagement having been announced last week. The bride-to-be, a daughter of Mr. and Mrs. K. H. Hammer, is a pianiste of considerable local note, having been an instructor in the Beethoven Conservatory of Music.

The wedding, which is to take place the last week in June, will be followed by a trip to Maples, Mo., to visit Judge Taylor's mother, after which the wedding journey will be continued.

Judge Taylor and his fiancee met at the home of mutual friends, Mr. and Mrs. Louis Nolte of 1129 Penrose stret, about four years ago.

Plants grown in St. Louis will grow. Buy them. Bleeckert's, 4426 Labadie.

Mrs. Alexander S. Greig and her daughter, Miss Ines Greig, arrived in St. Louis yesterday after an absence of three years abroad and have taken a suite at the Hotel Jefferson.

They landed on the Berlin Tuesday at New York, whence Mr. Greig, who is vice-president of the Frisco System, went to meet them and bring them home.

Miss Greig, who is an unusually handsome and talented young woman, has been having her voice cultivated. She has taken lessons under two of the most noted vocal instructors of Europe, Mme. Brambilla, prima donna of the La Scala Opera House of Milan, and Fernandez Fortuna of Milan, who was the instructor of Caruso. Both teachers declare Miss Greig has a voice of unusual merit and quality. The Greigs also had a box at the grand opera each season at Milan and in it have entertained many Americans.

The engagement of Miss Reba Ferguson, daughter of Mr. and Mrs. D. W. Ferguson of 4042 Maffitt avenue, to David W. Levy has been announced. The wedding will be in the early summer.

Mr. and Mrs. Dwight F. Davis of Portland place have as their guest Miss Helen Greenough of Boston, Mass.

Miss Eleanor Whitner Allen of Boston, who is visiting her aunt, Mrs. Louis Chauvenet of 30 Westmoreland place, is being very much feted. Mrs. Chauvenet entertained in her honor Friday evening and will give a golf party for her at Bellerive Country Club Monday afternoon; Mrs. John H. Douglas Jr. of Vandeventer place will give a luncheon at the Country Club Wednesday, and Mrs. Thomas H. West Jr. will entertain at luncheon in her honor at the Country Club Thursday.

Mr. and Mrs. Orville P. Blake of 5509 Cabanne place and their two sons, Howard and Eugene, sailed for Europe Friday on the St. Paul to be away for two months.

One of the prettiest dances of the season was given Tuesday evening at the Monday Club in Webster Groves.

The rooms were decorated with wild flowers and fruit blossoms.

Among those present were: Dr. and Mrs. Armstrong, Dr. and Mrs. Howe, Dr. and Mrs. Eckert; Messrs. and Mmes. Greenstreet, James Howe, E. C. Eteeman, A. Stauffer, William Clegy Jr., George Adams; Misses Marie Gallenkamp, Mary Close, Grace Fox, Jane Conner, Margaret McCarthy, Wilcox, Helen Morris, Miss Annie Lee Gaines of El Paso, Tex., who is visiting her aunt, Mrs. E. C. Eteeman of Webster Groves; Capt. and Mrs. Lewes, Messrs. and Mmes. Parker, Roger Annon, Close. Smith, Wild, Hutchens, Vegley, Judge and Mrs. Gallenkamp, Judge and Mrs. Wurdeman; Messrs. Chester Stauffer, S. P. Keyes, Charles Smith, Wilcox and Dr. Mook.

Mrs. George W. Robertson of Mexico, Mo., is visiting her daughter, Mrs. Oliver J. Garrison Jr., of Von Versen avenue. Mrs. Robertson and her daughters, Mrs. Garrison, Mrs. Fred L. Bronaugh and Mrs. Hugh Cartwright will depart Tuesday for Bunceton, Mo., where the marriage of George W. Robertson Jr. and Miss Helen Harrimar will take place Wednesday morning at the First Presbyterian Church.

The bride will dispense with bridemaids, but the bridegroom will have Harry Stocks of Mexico for his best man and Harrison Grant of Fulton, Mo., Robert Robertson, Herbert Plunkett and E. Bledsoe of Mexico will be ushers.

When Mr. Robertson and his bride return from the East Mr. and Mrs. Robertson, the bridegroom's parents, will give them a large reception, May 16, at Mexico.

Formal announcement has been made of the engagement of Miss Mildred Dyer, daughter of Mr. and Mrs. George C. Dyer of the Buckingham, and Walter Sanford Chapin of New York. The wedding will be in June.

Miss Dyer was graduated from Mary Institute last June, and was one of the maids of honor at the Veiled Prophet's ball, where she made her debut.

Mr. Chapin is the son of the late Walter Sanford Chapin of New York, belongs to an old New York family, and is a graduate of Princeton.

25,000 plants, suitable for roof gardens, porch boxes, summer gardens, etc. Bleeckert's, 4426 Labadie.

The College Club gave a basket picnic yesterday at the home of Mrs. A. W. Jones at Webster for those who could not go to the week-end party at Bushburg, Mo., from Friday until tomorrow.

The month's calendar includes: May 13, social series section, leader, Miss Edith Souther; subject, "The Child and Child Labor." May 17, annual luncheon and business meeting at Glen Echo Country Club. The business meeting will be followed by an outdoor presentation of "The Fantasticks." Mrs. A. H. Mansfield has charge of the luncheon arrangements. Miss Sara Wiener has charge of the play.

The engagement of Miss Emily L. Hammer, daughter of Mrs. K. W. Hammer of 3218 University street, and Judge Wilson A. Taylor has been announced. Miss Hammer is a member of the Beethoven Conservatory of Music. The marriage will probably be in June.

Mr. and Mrs. William N. Matthews of the Anita Apartments departed yesterday for New York. After spending a week there they will go to New Orleans by water, thence to Galveston and Houston, Tex. They will be gone about a month.

Mr. and Mrs. E. B. Stinde, 304 Skinker road, are receiving congratulations on the advent of a little daughter, who will be christened Louise Montague.

A delightful affair Friday evening was a trolley party given under the auspices of the "Roines." The menu

Continued on Next Page.

A SKIN OF BEAUTY IS A JOY FOREVER
Dr. T. FELIX GOURAUD'S
Oriental Cream
OR MAGICAL BEAUTIFIER
Removes Tan, Pimples, Freckles, Moth Patches, Rash and Skin Diseases, and every blemish on beauty, and defies detection. It has stood the test of 57 years, and is so harmless we taste it to be sure it is properly made. Accept no counterfeit of similar name. Dr. L. A. Sayre said to a lady of the haut-ton (a patient): "As you ladies will use them, I recommend 'Gouraud's Cream' as the least harmful of all the skin preparations." For sale by druggists and Department stores.
Ferd. T. Hopkins & Son, Props., 37 Great Jones St., N.Y.C.

Parisian GARMENT CO.
$17.50 Suits
for Monday, Your Choice at
$7.95
Each a Sample!
"Just take the elevator" and "save the difference." That's why small expenses mean big values. Every new style suit richly lined—all samples—sale tomorrow, $7.95.
GUARANTEE
If you can duplicate any of these Suits under $15, your money refunded.
Mail Orders Filled.
301 and 302 CENTURY BLDG., 2nd Floor, 9th and Olive.
Entrance on 9th St., Opposite Postoffice 9th St. Entrance.

Superfluous Hair Truths
Stop Experimenting
There are but few depilatories sold. You think there are hundreds because you have used the same identical preparations under several different names. This is easily explained. Women stop using
So-Called Hair Removers
when they learn that they are harmful. Therefore, they cannot be sold under the same name for any length of time. Then the identical, worthless, harmful concoctions are given new names and advertised again as totally different preparations to
Defraud the Same Foolish Women
who innocently buy them over and over again under different names, and this will continue as long as women are so unwise as to experiment with unknown, so-called hair removers.
De Miracle
Has Stood the Test of Time
De Miracle has been sold as De Miracle for over eleven years, and its name has never been changed. It is acknowledged the world over by eminent authorities as the one safe, perfected hair remover, therefore it is the only depilatory you can use without experimenting.
Leaves No Tell-Tale Smell
If you use De Miracle it will be impossible for any curious person to know that you have used a hair remover, because De Miracle evaporates immediately after accomplishing its work, therefore leaves no odor whatever. On the other hand, if you use any depilatory with a distinctive odor, an offensive, tell-tale smell will cling to your skin for hours.
Avoid Permanent Disfigurement
by refusing substitutes. If your dealer will not supply you send $1.00 direct. Free information how to determine which depilatories are harmful and worthless sent in plain, sealed envelope.
New truths in next advt.
De Miracle Chemical Co., New York
Sold and recommended by
WOLFF-WILSON DRUG CO.,
SIXTH AND WASHINGTON AV.

Steinberg's
OLIVE, AT TENTH
Women's Tailor-made Suits and Silk Dresses
Exclusive Models Moderate Prices
Announce, beginning tomorrow (Monday), an
Exhibition of Summer Millinery
Exclusive styles for town and country wear —including charming effects for garden parties and other informal Summer affairs.
Particular attention is directed to the
Exquisite Hats for the Bride and Bridesmaids,
comprising dainty flowered chiffons, fine lace effects, beautiful Leghorn and white Milan Hats, trimmed with flowers, laces and ribbons—AT ATTRACTIVE PRICES.

Barry's Corset Shop
May
Exhibition Sale
An Attractive Showing of High-Grade Garments for Moderate Prices.
French Matched Sets From $9.00 to $75.00
Crepe de Chine Gowns, Combinations and Kimonos
Lace-Trimmed Gowns and Petticoats, May Sale Prices
Complete Stock Kayser Silk Vest Combinations, Vests and Bloomers
Barry Corset and Lingerie Co.
705 Locust Street

SOCIETY

Continued From Preceding Page.

Ers are seniors of the Soldan High School. Dr. and Mrs. John R. Vaughan chaperoned the party, consisting of Misses Margueretha Roth, Dorothy Swarting, Edith Cummings, Clara Parks, Marian Thatcher, Priscilla Stith, Alice Wills, March Clark, Lena White, Ruth Bauer, "Billie" Fauesig, Augusta Sihler, Hannah Burbank, Thelma Hayman; Messrs. Wallace Robinson, George Chappelle, Herbert Smith, Edward Thomas, George Cullinane, Virgil Walker, Arthur Timmermann, Philip Bradley, Donald Stewart, Joe Miller, Alexander Bauer, Mariot Morrison, Harry Schlenberg, T. Thiambolis and David Berger.

Mrs. Morris B. Gregg of the St. Regis Apartments departed Friday for New York, to be gone about 10 days.

For sale, 50,000 plants grown in St. Louis. Tastefully planted free of charge. At Bleeckert, 4426 Labadie av.

"La Rigolade dec Printemps," which translated means "A Rollic, Frollic or Jollification of the Springtime," by the pupils of Miss Alice Martin, has been announced for Friday evening at the Victoria Theater. The program includes: Part 1, National and Character Dances.

Krakoviak — Misses Alice Asher, Altha Burtis, May Byrnes, Mimi Garesche, Alice Golterman, Lillian Harrison, Jessie Herriott, Sabra Johnston, Anna Lee Kensinger, Dorothea Marsh, Eulalie McKim, Novella Mulnix, Constance Neuwohner, Mildred Prince.

Grand Valse Ramonda—Miss Corinne Tobin.

Donski—Miss Marguerite Breen.

Polish Princess—Miss Jesse Herriott.

Hungarian Czardas—Misses Alice Asher, Altha Burtis, Jesse Herriott, Anna Lee Kensinger, Constance Neuwohner, Mildred Prince.

Gipsy Maid—Miss Constance Neuwohner.

La Paloma—Miss Helene Enscore.

The Swan—Miss Corinne Tobin.

Hungarian Rhapsodie—Misses May Byrnes, Mimi Garesche, Alice Golterman, Sabra Johnston, Dorothea Marsh, Eulalie McKim, Novella Mulnix and Lillian Harrison.

PART 2—A Spring Day in Greece.

Spirit of Spring—Miss Agnes Cady.

Greek Children at Play—Ellen Barber, Dora Caplan, Ruth Harris, Springmeier, Elizabeth Tindall, Charlotte Wagner and Esther Wagner.

Bluette Polka—Ruth Harris.

Will o' the Wisp—Ellen Barber.

Pastorale—George Springmeier.

Amaryllis—Pearl Heuer, Eunice Lohman, Elizabeth Tindall.

Golden Butterfly—Margaret Morall.

Pan and the Children—Miss Marie Akins.

Dance of Diana—Miss Corinne Tobin.

Cymbal Dance—Miss Grace Bulkley, Miss Julia Cary, Miss Emma Ziegenhein.

PART III—The New Ballroom Dances.

Horse Trot—Charlotte Coombe, Roger Generelly, Mary Louisa Coombe, Norman Nicholson.

Aeroplane Waltz—Marian Lane, Charles Lane, Adelaide Smithe, John Barriger.

Hesitation Waltzes—(a) Miss Marie Akins, Carroll Harlan; (b) Miss Mildred Lloyd, Fairfax Noble.

Texas Tommy—Miss Constance Neuwohner, Ted Byrnes.

Waltz—Miss Isabel Cabanne, Charles Cady.

Turkey Trot—Miss May Byrnes, Morrison Crysler.

The latest novelty in showers for bride-elects is the "wonder-ball." A huge ball containing all of the gifts to the bride-elect is rolled to her by the hostess. Miss Ruth Stansbury, whose marriage to Harvey Alexander will take place early in June, was the recipient of a "wonder-ball" at a shower given in her honor by Mrs. May Prater, Miss Nona McKay and Miss Adelyn Climer Wednesday afternoon, at the home of Miss Clymer, 5207 Maple avenue. The guest favors were kodak pictures of the bride-elect. The guests were: Misses Evelyn Shelly, Helen Shryock, Marion Staff, Ruth Swartling, Genevieve McAuliffe, Grace Spies, Lucille Spies, Helen Smart, Mary Alexander, Sarah Alexander, Catherine Schlamp, Ella Schiller, Mona McKay, Adelyn Clymer, Mmes. George Miller, Ernest Hall, A. Schulenberg, Edna Miller, Wayne Bowers, Tom Taylor, Charles McQuaid, M. C. Mook and May Prater.

Mrs. Herman C. Schaus of 5062 Waterman avenue and her children departed Thursday for her summer home at Jamestown, R. I.

Mr. and Mrs. Nathan Goldman of 947 Catalpa place announce the engagement of their daughter, Rose, to Alexander Bohne Goldfarb.

WOMEN'S CLUBS.

The Twentieth Century Art Club met at the Cabanne Branch Library Monday morning, the new president, Mrs. Thomas R. Teasdale, presiding. The subject, "German Painters of Today," lead by Mrs. H. L. King, who read Miss Mary Reed's paper on "Arnold Bocklin;" Mrs. J. F. Fry taking "F. von Uhde," Mrs. F. P. Hunkins "Hans Thoma" and Mrs. J. S. Warren read Mrs. S. Meyerson's paper on "Max Klinger and Richard Mullen" Mrs. George Bergfeld brought a report from "The Woman's Council," recently held in Washington. On May 12, after the regular meeting, there will be a box lunch, and the members of the club and their guests will go to the Art Museum to view the new pictures, which Miss Howe will explain.

"Library day" at the Monday Club, Monday afternoon, was very delightful. Mrs. Robert McMath, who was in charge of the program, introduced Miss Ellen Brooks Johnson, who gave several violin solos. Miss Frances E. Bowman, who explained the reason for the story telling hour in the public library, concluding her address with a story told to a crowd of children from the fifth grade of the Webster School. Mrs. Norman O. Vegely, chairman of the library committee, gave a short history of the library from its beginning until the present. Miss Mildred Allen, the librarian, spoke on the "Relation of the Librarian to the Public." A number of books and quite a sum of money were left with the committee. The Current Topic Section will meet tomorrow afternoon and the History and Literature Section Tuesday afternoon. The annual election of officers will be held May 12.

The St. Louis Chapter, Daughters of the American Revolution, in its new home in Jefferson Memorial Saturday afternoon, where the chapter has furnished a room in honor of the Missouri Historical Society. Wednesday the chapter placed on the wall a tablet in honor of Col. Thomas Hammond. His granddaughter, Mrs. Bellamy, came from Georgia to unveil it. This tablet is the work of Robert P. Bringhurst.

The Bay View Reading Club held its last meeting at the home of Mrs. Edward E. Wall, 4309 Lindell boulevard, April 21. Mrs. W. B. Greenleaf was leader of the lesson and gave a splendid paper on the social life and customs of the Mexican people. She was assisted by Mrs. W. W. Milne and Mrs. J. W. Reinhardt. Mrs. Skinner gave character sketches on Maximilian, Santa Anna and Diaz.

The Clotho Club held its regular meeting and annual election of officers at the home of Mrs. D. E. Balson, 3621 Maple avenue. Mrs. Neehaus, president of the club, and Mrs. Berel will represent the Clotho at the annual State meeting at Columbia. The club indorses the name of Mrs. W. C. Chivis for State president M. F. W. C. The annual reports of the president, secretary and treasurer were read, showing a satisfactory year of study and good financial standing. The following officers were re-elected. Mrs. F. J. Niehaus, president; Mrs. D. E. Balson, vice-president; Mrs. J. W. Dana, secretary. New officers are Mrs. Adolph Neuville, treasurer; Mrs. W. G. Sharp, auditor. The next and last meeting will take the form of a picnic.

The Friday Club was entertained by Mrs. W. B. Kinealy at her country home. Mrs. H. L. King was the guest of honor and gave an interesting talk on State and district federation work. Mrs. Jamison's subject, "Problems of the Transvaal," was ably presented. Mrs. Larimore spoke on Swinburne and Matthew Arnold and gave readings from both. Mrs. Haydock and Mrs. Sudduth will go to Columbia as delegates from the Friday Club, with Mrs. Jamison and Mrs. Erhart as alternates. Several of the women of the club will attend as visitors. The next meeting will be with Mrs. Joseph Jamison of 5168 Vernon avenue, May 16.

The Uandi Literary Club was entertained Thursday by Mrs. C. R. Urquhart of 6186 McPherson avenue. The subject was, "The Philippine Islands"—this being the first of a series of three devoted to this topic. Mrs. Bostwick was leader and read a paper on "The Roman Catholic Influence: (a) The Old Cathedrals, (b) The Friar Lands." Mrs. Ridington told of the good roads movement and what it has done for the islands. The club will send "The Youth's Companion" to the house of detention during the coming year. It also will respond to the request of the Educational Committee and contribute to the Loan Scholarship Fund.

The Friendly Aid Charity Club will hold its next regular meeting at the home of Mrs. Max Hasgall, 5233 Raymond avenue, tomorrow.

Mrs. E. A. Kieselhorst of 4365 Forest Park boulevard will be hostess to the women of the West End Charity Circle Friday afternoon.

The Post-Dispatch is the only evening newspaper in St. Louis that receives or publishes news gathered by the Associated Press.

SOCIETY NOTES.

Miss Flora Rank of 2953 Lexington avenue enjoyed a party Saturday evening, April 26, in honor of her 18th birthday. Those present were: Misses Edna Lohbeck, Ophelia Doerner, Lilian Rank, Elsie Trampe, Clara Hausladen, Norma Montag, Bertha Hoeynck, Lee Hausladen, Mae Dingnan, Minnie Hoeynck, Marie Cunningham, Messrs. C. Barker Jr., B. Mulholland, W. Mitchell, O. Haeker, W. Wassmund, J. Mulholland, F. Mitchell, C. Krest, R. Hoffer, E. Meyer, Norman Rank and Joe Hausladen.

A surprise party was given to Miss Mamie Schaper at her home, 1724A Whittier street, in honor of her birthday, Saturday night, April 27. Those present were: Misses Mamie Schaper, Gussie Heman, Anna Eickmeyer, Lillian Haven, Margaret Sullivan, Gertrude Wreath, Anna

Continued on Next Page.

Nadine Face Powder
(In Green Boxes only)
Keeps the Complexion Beautiful



Soft and velvety, and remains until washed off. It is pure, harmless. Money back if not entirely pleased. Purified by a new process.
Prevents sunburn and return of discolorations. The increasing popularity is wonderful. *White, Flesh, Pink, Brunette.* 50c by Toilet Counters or Mail.
National Toilet Company, Paris, Tenn.

Murphy's Wardrobe Trunk



Call and See Our Special Value Wardrobe Trunk At
$25.00

Other Styles at $35, $45, $50, $65, $75, $85, $100

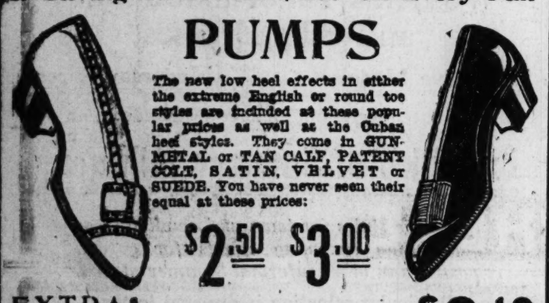
A Widely used and much appreciated modern convenience. Compact, accessible, sightly and almost indestructible. Every feature of the stationary chifforobe, and stands the strain of travel.
STEAMER WARDROBE TRUNKS have all the good features of the larger size compressed into small space. Priced, $25, $35, $50 and $65.

P. C. MURPHY TRUNK CO.
707 Washington Av.
Largest Manufacturers, Wholesalers and Retailers in the West.
VISIT OUR STORE for ALL TRAVELING REQUISITES
Prices Lowest—Quality Highest

Sensenbrenner's
SIXTH & ST. CHARLES
WE GIVE EAGLE STAMPS

ALL THE NEW WOMEN'S
Footwear Novelties
Are Here at Popular Prices That Assure You a Saving of 50c to $1.00 on Every Pair

PUMPS



The new low heel effects in either the extreme English or round toe styles are included at these popular prices as well as the Cuban heel styles. They come in GUNMETAL or TAN CALF, PATENT COLT, SATIN, VELVET or SUEDE. You have never seen their equal at these prices:
$2.50 $3.00

EXTRA! SPECIAL! $3.00 Low Heel Satin Pumps, Monday only $2.19

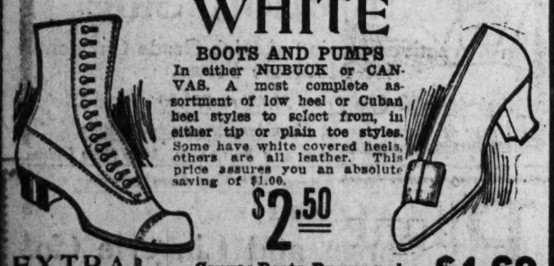
OXFORDS



The new low heel English Oxfords with invisible lace eyelets, or the popular Cuban heel button or lace Oxfords are included in this vast assortment. Your choice of TAN CALF, GUNMETAL, WHITE NUBUCK or CANVAS. Save that dollar at these prices:
$2.50 $3.00

EXTRA! SPECIAL! $3.00 Gunmetal Button Oxfords, Monday only.... $2.19

WHITE
BOOTS AND PUMPS



In either NUBUCK or CANVAS. A most complete assortment of low heel or Cuban heel styles to select from, in either tip or plain toe styles. Some have white covered heels, others are all leather. This price assures you an absolute saving of $1.00.
$2.50

EXTRA! SPECIAL! Canvas Boots, Pumps and Oxfords, Monday only..... $1.69

Economy Week in Ready-to-Wears

The Most Stupendous Selling Occasion Ever Known in St. Louis Will Be Inaugurated Monday Morning at 8:30 at

Extra Salespeople Have Been Engaged to Give You Efficient Service.

Sonnenfeld's
L. ACKERMAN, Manager
610-612 Washington Av.

This Great Sale Will Be Conducted on Our Third Floor.

More Than 2000 Magnificent Suits, Dresses and Coats, Worth $25 and Up to $35, Priced $14.50

EVERY garment in this sale measures fully up to the Sonnenfeld standard of style and quality—the materials are the very best and the fashions are the season's most favored. Every Suit, every Dress and every Coat was bought to sell for $25.00 or more, and the remarkable feature of this sale is that a great many of the garments were intended strictly for the Summer trade, including those popular Silk, Moire and Poplin Suits, Ratine Suits, as well as magnificent Summer Dresses.

Every woman and miss who intends investing in new Summer apparel should give this sale her first attention Monday morning. Remember, there are thousands of garments from which to make your selection, and not a single one of them worth less than $25.00—all offered without reserve at $14.50.

The Coats Are Made of
Silk Moire,
Silk Matelasse,
Satin, Charmeuse,
Silk Crepe, Serges,
Eponge, Bedfords,
Novelty Mixtures,
Brocaded Ratine,
in Copenhagen,
white, tan and gray.

The Suits Are Made of
Silk Moire,
Silk Poplins,
Serges, Eponge,
Fine Linens and Ratines,
Bedford Cords,
Checks and Stripes,
Mixtures, Etc.,
and White Serge,
Eponge and Bedfords

Cloth and Silk Dresses

For Street and Evening Wear.
Of Charmeuse, Crepe Meteor, Brocaded Crepes, Chiffons, Eponge, Serges, Etc., in Navy, White and Black.

$14.50 Values up to $35

Beautiful Summer Dresses

Of White Crepe, Flowered Crepe, Voile, Lingerie, Net, Ratine, Cossack Linen, French Linen and Other Dainty Summer Materials.

REMEMBER that the important features of this sale are style and quality, and then you will appreciate that reductions from $25.00 to $35.00, down to $14.50 are worthy of prompt attention.

THERE are all sizes for women and misses—insuring everybody of a wide selection and of finding the most desired garment at this great bargain price.

SOCIETY

Continued From Preceding Page.

Bloemecke, Clothilda Bloemecke, Amelia Dorr, Clara Dorr, Mrs. Louis G. Kicker; Messrs. Richard Hartmann, Robert Hartmann, Hugo Bachmann, Leonard Remley, Will Bland, Will Thompson, Martin Hoelcher, Paul Hartman, Norman Kicker, George Kicker and Louis G. Kicker.

Mrs. W. B. Kinealy of 8557 Goodfellow avenue will entertain the Missouri Society, United Daughters of 1812, Thursday at 2:30 p. m.

Miss Emily Krezik of 2836 Michigan avenue and J. F. Vineyard of 1326 St. Ange avenue were married at the home of the bride last Sunday. A reception at 8 o'clock at Vineyard's Dancing Academy followed.

The Western Rowing Club will hold its annual revival at the clubhouse this afternoon. William Westhus is chairman and C. G. Fischer secretary of the Entertainment Committee.

The marriage of Miss Lillian Frances Bray, daughter of Mr. and Mrs. James P. Bray of Chicago, formerly of St. Louis, to Daniel H. Rubsam of Kansas City, Mo., will take place Wednesday at the family residence, 1410 Hyde Park boulevard, Chicago. Only the immediate families and a few intimate friends will be present. Mr. Rubsam and his bride will depart immediately for an extended tour through the West.

The B. B. Girls held their regular meeting at the home of Miss Adele Brinkman in Lackland, Mo., last Sunday. The club members present were: Misses Mabel Knappmeier, Edna Gielow, Mayme Ernst, Gertrude Eberhardt, Luella Reinhardt, Adele Brinkman, Olivia Vogel, and as guests, Misses Hilda Hanpeter Manda Hoffman and Elsa Hoffman.

Mrs. Annie Schulte celebrated her 75th birthday in her home at 4361 Natural Bridge road, Wednesday. Among the guests were Mrs. Art Kamper, Mrs. Rumpf, Mrs. Wunderlich, Mrs. Scheuler, Mrs. Kleen, Mrs. Frie, Mrs. Meyn, the American Revolution met in its new Roach, Mrs. Kirk, Mrs. Seaver, Mrs. Schulte, Mrs. Klund, Misses M. Becker, L. Schulte, C. Seaver and C. Schulte.

A birthday party was given Saturday evening at the home of Miss Lulu Hudson, 3138 St. Vincent avenue. Those present were Misses Marie Seybolt, Andrie Barringer, Charlotte Otto, Sylvia von der Hide, Edna Kershaw, Myrtle Porter, Elisabeth Marx, Emma Hannon, Ella Hudson, Sybil Hudson, Messrs. Harry Crosby, Guy Barringer, Clarence Barringer, Vernon Rodgers, John Rodgers, Frank Clark, G. Clark, S. A. Brown, D. Caldwell, G. Freese, and Mr. and Mrs. Crosby.

Mrs. Harrison W. Guest departed last week to join Mr. Guest in Kansas City, where they will make their future home. Mrs. Guest was until her marriage, Dec. 26, Miss Marie Werdes. She is the daughter of Mr. and Mrs. H. H. Werdes of 5347 Theodosia avenue.

The marriage of Miss Nell Stanton, daughter of Harold W. Christy of 2810 Eads avenue, and George H. Bliss of Chicago took place Wednesday evening at 8 o'clock at the home of the bride. The bridegroom's father, the Rev. Charles D. Bliss of Peoria, Ill., performed the ceremony.

Mrs. A. D. Parhm was matron of honor and Miss Marie Catherwood of Indianapolis, Ind., was bridemaid. John Roche of Chicago was best man and the bride's little brother, Andrew Christy, and her cousin, Helen Christy, were ribbon bearers.

Yellow daisies were used in the decoration of the house. The matron of honor and the bridemaid wore gowns of yellow chermeuse and carried bouquets of daisies. The bride was gowned in white brocaded satin trimmed with Chantilly lace and pearls. Her veil was of tulle fastened with a fillet of orange blossoms, and she carried a bouquet of lilies of the valley. The guests from out of town were the Rev. and Mrs. Charles D. Bliss, Mr. and Mrs. W. F. Glover, Miss Persis Glover, Mrs. T. M. Condie and Mrs. W. E. McCullough of Beardstown, Ill.

Mr. and Mrs. Bliss will be at home after May 15 at 4327 Washington boulevard, Chicago.

The Alpine-Festoons will go on a river excursion Tuesday evening, May 27.

Rev. H. A. Shea of 4043 Cleveland avenue will depart this week for Europe, where he will be gone about six or seven months. They will tour Ireland, England, France and Italy.

An informal party was given last Sunday evening by Miss Bertha Kirsch at her home, 1626A Arlington avenue, in honor of the Crunden Social Club. Those present were Misses Bertha Kirsch, Anna Kirsch, Sophie Schrieber, Sadie Schwartz, Rose Schwartz, Lillie Schwartz, Sarah Kirchner, Dorothy Brodden, Rebecca Peckman, Ida Danby, Messrs. Dave Kirsch, John Hyman, Abe Franzel, Ben Abromovitz, Sam Altman, Frank Altman, Dave Schwartz and Louis Vogel.

Mrs. Charles L. Hall of 4521A Cote Brilliante avenue is entertaining her sisters, Mrs. J. F. Edgeworth of Boston and Mrs. W. B. Wallace of Windsor, Ill., and her brother, A. F. Reilly of Utica, N. Y.

The Liberty Club was entertained by Misses Ida and Bernadine Budke at their home at 4315 North Nineteenth street last Saturday evening. Those present were: Messrs. W. F. Van Luik, R. Conklin, J. Wesling, W. Hoener, L. Stiers, G. Reiley, A. Pasteinick, A. R. Volkening, H. Benne, G. Banford, A. McVay, L. Laufketter, B. Burgdorf, W. Harris, Sylvester Fontana, H. Pitcher, H. Krallman, J. Ferhing, G. Kratz, F. Meyer; Misses Ida Budke, Mary High, Marie Dieknelte, Ida Matton, Edna Molnez, Bernadine Budke, Ada Torbid, Hazel Bruenning, Edith High, Mayme Hoener, Sylvia Guenther, Marie Lehten,

Continued on Next Page.

TENTH ANNIVERSARY Nemo TRIPLE-STRIP WEEK BEGINNING ON MONDAY, MAY 5TH



Tenth Anniversary of Nemo Week—A Great Trade Victory

Nemo Week is now firmly established as an important annual Fashion Event. All up-to-date retailers everywhere devote this week to a special demonstration of the new Nemo inventions. Women follow and participate in this event with intense interest, knowing that they will always find some new Nemo idea that will do them good. "Nothing succeeds like success"—the fashionable, figure-reducing, healthful and comfort-giving Nemo Corsets are a household word in every country where corsets are worn.

No amount of mere business enterprise could have accomplished such a wonderful result, which is due to the fact that Nemo Corsets possess qualities and features so superior that they are really without competition; therefore, alert and progressive retailers, the world over, are anxious to identify themselves with the good name and popularity of the Nemo.

A combination of skillful scientists and expert fashion artists; the facilities for manufacturing high-class corsets in enormous quantities; splendid workmanship, unequaled durability, exceptionally low prices—these are the factors which have produced this phenomenal success.

A Priceless Gift to Womankind

PHYSICIANS ENDORSE NEMO CORSETS AS AN AID TO HEALTH

We confidently assert that three women out of every four really NEED to wear Nemo Corsets as a preventative of the many ailments that are undoubtedly due to improper corseting.

This statement is based upon the united opinion of countless physicians and hygienists of highest standing, who have closely examined and tested our corsets, *especially the newer models with our EXCLUSIVE LASTIKOPS ELASTIC FEATURES, which, though imitated, CANNOT BE DUPLICATED by any other corsets in existence.*

Special Summer Corsets of our New "Steel-tex" Batiste—$3.00

Lots of economical women hesitate to buy batiste corsets for fear they won't wear well—and often they don't. During this Nemo Week your retailer will offer you your choice from three splendid Self-Reducing models, made of our new "Steel-tex" Batiste, with the guarantee that, while light and cool, they will wear as long as any ordinary coutil:

No. 322—with long skirt and low bust $3.00 | **No. 324—with long skirt, medium bust $3.00** | **No. 326—low bust, extreme long skirt $3.00**

All have the new Nemo Lasticurve-Back—the greatest special corset-feature of the year. When you sit down, the elastic gores expand—you're *comfortable*. When you stand, your corset clings like an eelskin—you're *stylish*. Splendid $5.00 value at only $3.00.

Celebrate "Nemo Week"—Get Acquainted With all the New Nemos

Splendid models for full figures, with Lastikops skirt-gores and In-Curve Back—$5.00. Improved Bandlet Corsets, for perfect abdominal support—$5.00 and $7.50. The new "Limshaping" Corset, with extra-long skirt—$4.00. A dainty new Swan-Shape Corset with Lasticurve-Back—$3.00. A dozen other models. Learn to be comfortable though stylish—summer or winter. ***Join the Nemo Army of Healthy and Contented WISE WOMEN!***

KOPS BROS., Mfrs., New York

THE BIG 3
No 322
No 324
No 326
at
$3.00

Nemo No 326 SPECIAL for NEMO WEEK

LASTICURVE-BACK SELF-REDUCING

IN THE BEST STORES EVERYWHERE

HOTELS.



Out-of-Town Visitors

are delighted to stop at a hotel on the beach of Lake Michigan—ten minutes' ride away from the noise and grime of the city.

Quiet, luxurious rooms—fresh lake breezes—a huge lobby and splendid orchestra—delicious meals, American or European plan. Spend a few days beside the grandest lake in the world. Ten minutes' ride from hotel to heart of business, theatre and shopping district. Write for rates or booklet. Manager,

Chicago Beach Hotel

51st Boulevard on the Lake Shore, Chicago (3)

SUMMER RESORTS.

GASCONDY SUMMER RESORT

Long distance Bell phone. Is now open to the public. The scenery in the Ozarks and the air is very delightful to those in quest of a health and rest cure. For information. HUGH F. PATTISON, Gascondy, Osage County, Mo.

SCHOOLS AND COLLEGES.

The Berlitz School of Languages

Lindell Boulevard, Corner Grand Av. All Languages by Superior Native Teachers. Private Lessons or Classes. School or Residence. Public Free Trial Lessons Wednesdays, 2 p. m.

SCHOOL OPEN ALL SUMMER.

TOURS.

ROUND THE WORLD

CLARK'S TOURS OF PARTICULAR EXCELLENCE IN PLAN AND LEADERSHIP, RETAINING THE DELIGHTFUL FEATURE OF SMALL MEMBERSHIP. $1550 UPWARD.

SEND FOR BOOKLET ABOUT THE WESTWARD TOUR IN SEPT. THE EASTWARD TOURS IN NOVEMBER (INCLUDING ALGERIA), DECEMBER AND JANUARY.

FRANK C. CLARK, TIMES BLDG., NEW YORK.

HOTELS.

New York City Leading Hotels

LOCATION AND RATES.

ASTOR HOUSE,
BROADWAY, BARCLAY & VESEY STS. E. P. "The Downtown Hotel." $1 up.

HOTEL ALBERT,
11TH ST. & UNIVERSITY PL., 1 block East of Broadway. Fireproof rooms $1 a day up. $2 with bath.

BUCKINGHAM HOTEL,
5TH AV.—49TH TO 50TH STS. 500 rooms; $1.50 upward; summer only. Finest location in city.

HOTEL EARLINGTON,
27TH ST., NEAR BROADWAY. Rooms $1.50 a day; with bath, $2.

HOTEL FLANDERS,
135 WEST 47TH ST., near BROADWAY. Rooms with private bath, $2 up.

HERMITAGE HOTEL,
7TH AV., BROADWAY AND 42D ST. Rates $1.50 per day and up.

HOTEL SEVILLE,
MADISON AV. AND 29TH ST. 500 rooms and bath, $1.50 to $5 a day.

SEASHORE AND COUNTRY.

MANSION HOUSE
FISHER'S ISLAND, N. Y. OFF NEW LONDON, CONN. ALWAYS COOL.

At the meeting of the Atlantic Ocean and Long Island Sound. Golf, tennis, bathing and orchestra.

YE OLD GREENWICH INN
SOUND BEACH, CONN.

Right on the Sound, 50 minutes from New York. Golf, bathing, tennis and orchestra.

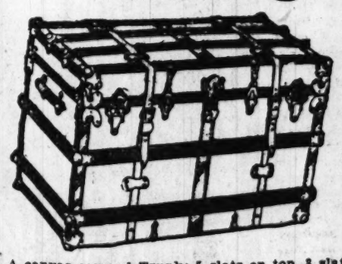
Send for Fisher's Island and Greenwich Inn illustrated. Wm. F. Ingold, 1122 Broadway, New York.

Nothing Takes the Place of Results

In Want Ad advertising, and St. Louisans know the Post-Dispatch as the result medium.

54,000 More Wants last year than its TWO nearest competitors.

Trunks, Suit Cases and Traveling Bags



Special Bargain Sale

If you are contemplating an early vacation trip, and you are in need of a Trunk, Suit Case or Traveling Bag, you can save money by investing in one of these specials.

Note the Bargains Offered

A canvas-covered Trunk; 5 slats on top, 3 slats all around body; good lock; strong handles and heavy straps; deep tray—32-inch; $7.50 value, for..... $5.00

A canvas-covered Ladies' Trunk; has 5 slats on top, 3 all around body; is cloth lined; has 2 trays, strong lock, handles and heavy straps; 36-inch; $11.00 value, for..... $7.50

A fiber-covered, slatless Trunk; made of 3-ply lumber; has solid trimmings; is linen lined; has deep top tray and extra suit tray; has heavy straps around trunk; $15.00 value..... $10.00

18-inch Black Leather Bag, with sewed-on corners; strong handle, lock and catches; cloth lined; $5.00 value..... $3.25

Cowhide Leather Oxford Bag, with sewed-on corners; 18 inches long; has strong handle, good lock and bolts; leather lined with pocket; $7.50 value, for..... $5.00

Leather Suit Case; cloth lined and shirt fold; straps all around the case; $5.50 value, for..... $3.50

Cowhide Leather Suit Case; cloth lined and shirt fold; straps all around case; strong handle and lock; $7.50 value..... $5.00

The Herkert & Meisel Wardrobe Trunks are excelled by none. Canvas and fiber covered, ranging in price from $25.00 to $75.00, the most practical trunk on the market. We Make a Specialty of Repair Work.

HERKERT & MEISEL TRUNK CO.
608 WASHINGTON AV.

Housewives Everywhere Buying CREX

The increasing demand from every section shows the great popularity and adaptability of CREX—that wonderful product of nature—a floor covering for all-year service.

Go to your dealer and look at the beautiful rugs, carpets and runners. Have a rug sent home—you'll be so pleased you'll want to cover all your floors with the same sanitary, refreshing, easy-to-clean, wear resisting material. It certainly will pay you.

Insist, however, on the original and genuine with the name CREX woven (almost invisibly) in the side binding on the rounded edge. (See illustration).

CREX is made to satisfy and prices are as low as consistent with highest quality of material and workmanship.

Sold and recommended by best dealers.

Write for "The Story of CREX" and catalogue of numerous patterns in life like colors.



CREX CARPET CO., Dept. 40, 377 Broadway, N. Y.
Originators of Wire-Grass Floor Coverings

Phone your Want Ads to the POST-DISPATCH and GET Results! Olive—6600—Central



Buy White Shoes for Style and Comfort

The demand for White Shoes will be very great this season, not alone because of their style and attractiveness, but also because of their coolness and comfort.

In anticipation of this vogue we have assembled a most complete style assortment of white models, including white buckskin and canvas ties, tailored pumps, buckle pumps, and button and lace boots—high and low heels. Prices range from $4.00 to $9.00 a pair.

The Pump shown above is made of white canvas, with tailored bow; welt sole; Cuban heel. It is another example of our splendid values at our special price of..... **$4.00**

Write for Catalogue of Footwear Fashions—It's Free

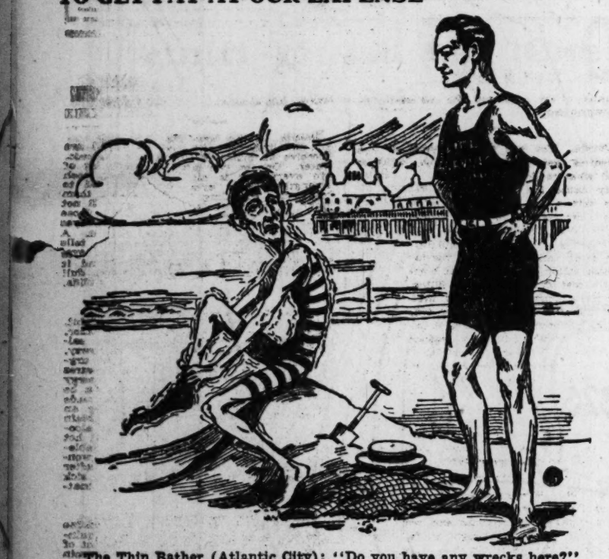
Swope Shoe Co. OLIVE AT 10TH ST.

Agents: Ground Gripper Walking Shoes and Dr. Reed Cushion Shoes

WE INVITE

EVERY THIN MAN AND WOMAN HERE

EVERY PERSON IN ST. LOUIS AND VICINITY TO GET FAT AT OUR EXPENSE



The Thin Bather (Atlantic City): "Do you have any wrecks here?"

Life Guard: "You're the first I've seen this season."

This is an invitation that no thin man or woman can afford to ignore. We will tell you why. We are going to give you a wonderful discovery that helps digest the food you eat, that hundreds of letters say puts good solid flesh on people who are thin and underweight.

How can we do this? We will tell you. We have found a wonderful concentrated treatment for increasing cell growth, the very substance of which our bodies are made; for putting in the blood the red corpuscles which every thin man and woman so sadly needs—a scientific assimilative agent to strengthen the nerves and put the digestive tract in such shape that every ounce of flesh-making food may give its full amount of nourishment to the blood, instead of passing through the system undigested and unassimilated. Users tell of how this treatment has made indigestion and other stomach trouble quickly disappear, while old dyspeptics, and many sufferers from weak nerves and lack of vitality, declare in effect it has made them feel like a 5-year-old. This new treatment, which has proved such a boon to thin folks, is called SARGOL. Don't forget the name—S-A-R-G-O-L. Nothing so good has ever been discovered before.

Women who never appeared stylish in anything they wore because of their thinness, men underweight or lacking in energy force or energy have, by their own estimony, been able to enjoy the pleasures of life—been fitted to fight life's battles as never for years through the use of "Sargol."

If you want a beautiful and well-rounded figure of symmetrical proportions, if you want to feel justly proud of the body full of throbbing life and energy, write The Sargol Company, 86-E Sargol Building, Binghamton, N. Y., today, and we will send you, absolutely free, a 50c box of Sargol to prove all we claim. Take one with every meal and see how quickly these marvelous little concentrated tablets commence their busy, useful work of upbuilding. Many users declare they have increased their weight at the rate of one pound a day.

But you say you want proof! Well, here you are. Here are extracts from the statements of those who have tried —who have been convinced and who will swear to the virtues of this wonderful preparation.

REV. GEORGE W. DAVIS says:

"I have made a faithful trial of the Sargol treatment and must say it has brought to me new life and vigor. I have gained twenty pounds and now weigh 170 pounds, and what is better, I have gained the days of my boyhood. It has been the turning point in my life. My health is now fine. I don't have to take any medicine at all and never want to again."

MRS. A. I. BODENHEISER writes:

"I have gained immensely since I took Sargol, for I only weighed about 104 pounds when I began using it and now weigh 136 pounds, so really this makes twenty-four pounds. I feel stronger and am looking better than ever before, and now I carry rosy cheeks, which is something I could never say before.

"My old friends who have been used to seeing me with a thin, long face say that I am looking better than they have ever seen me before, and father and mother are so pleased to think I have got to look so well and weigh so heavy for me."

CLAY JOHNSON says:

"Please send me another ten-day treatment. I am well pleased with Sargol. It has been the light of my life. I am getting back to my proper weight again. When I began to take Sargol I only weighed 138 pounds, and now, four weeks later, I am weighing 153 pounds and feeling fine. I don't have that stupid feeling every morning that I used to have. I feel good all the time. I want to put on about five pounds of flesh and that will be all I want."

F. GAGNON writes:

"Here is my report since taking the Sargol treatment. I am a man 47 years of age and was all run down to the very bottom. I had to quit work, as I was so weak. Now, thanks to Sargol, I look like a new man. I gained 22 pounds with 23 days' treatment. I cannot tell you how happy I feel. All my clothes are getting too tight. My face has a good color and I never was so happy in my life."

MRS. VERNIE ROUSE says:

"Sargol is certainly the grandest treatment I ever used. It has helped me greatly. I could hardly eat anything and was not able to sit up three days out of a week with stomach trouble. I took only two boxes of Sargol and can eat anything and it don't hurt me and I have no more headache. My weight was 130 pounds, and now I weigh 146 and feel better than I have for five years. I am now as fleshy as I want to be, and shall certainly recommend Sargol, for it does just exactly what you say it will do."

You may know some of these people or know somebody who knows them. We will send you their full address if you wish, so that you can find out all about Sargol and the wonders it has wrought.

Probably you are now thinking whether all this can be true. Stop it! Write us at once and we will send you absolutely free a 50c package of these wonderful tablets. No matter what the cause of your thinness is from, give Sargol a chance to make you fat. We are absolutely confident it will put on good, healthy flesh on you, but we don't ask you to take our word for it. Simply cut the coupon below and enclose 10c in stamps to help cover the distribution expenses, and Uncle Sam's mail will bring you what you may some day say was one of the most valuable packages you ever received.

COME, EAT WITH US AT OUR EXPENSE.

This coupon entitles any thin person to one 50c package of Sargol, the concentrated Flesh Builder (provided you have never tried it), and that 10c is enclosed to cover postage, packing, etc. Read our advertisement printed above and then put 10c in stamps in letter today, with this coupon, and the full 50c package will be sent to you by return of post. Address: The Sargol Company, 86-E Herald Bldg., Binghamton, N. Y. Write your name and address plainly and PIN THIS COUPON TO YOUR LETTER.

ADV.

SOCIETY

Continued From Preceding Page.

Gladys Dickson, Olinda Berding; Mr. and Mrs. Budke, Mrs. R. Meyer.

The Young Men's and Ladies' Hebrew Charity Society will give their annual picnic at Normandy Grove May 25. There will be baseball and other games.

Mr. and Mrs. Roehling announces the marriage of their daughter, Miss Catherine Bauer, to William Berthold, of Bismark Tuesday evening at 8 o'clock, at the home of the bride's parents, 4030 North Taylor avenue. The ceremony was performed by the Rev. George Murch of the Fourth Baptist Church. Frank Middleton was groomsman and Miss Mamie Berthold, bridemaid.

Friends were entertained last Saturday afternoon and evening at the country home of Miss Edith Maschmeyer, Chelsea, Mo., who will soon become the bride of Lester Remmers of Salt Lake City, Utah. Those present from St. Louis were Misses Birdie Kirchner, Sophia Weisheyer, Mildred Maschmeyer and Edith Maschmeyer; Mmes. F. A. Gardner, S. M. Carey, William A. Gail and Ray Dodge Clark.

Miss Laura Charlotte Rapp and Ralph Alderson were married Monday evening at the Church of Good Shepard, the Rev. Dr. Nixon officiating. Miss Alma Engert was maid of honor and Henry Uffman was best man. The bride was gowned in white crepe de chine. The maid of honor wore white Marquisette trimmed with lace. The couple will be at home after May 15 at 3439A Missouri avenue.

An apron and tie party was given by by the Wynonia Girls at the home of Miss Gibbons, 4178 Castleman avenue, Saturday. Those present were: Misses E. Hillirech, E. Schroeder, B. Coran, E. Gibbons, E. Salzmann, M. Welhen, N. Gibbons, M. Vogelbein, N. Downes, E. Eickemeir. Messrs. B. Blue, F. Schroeder, C. Vogelbein, O. Sanders, R. Boyd, P. Kalbfeel, G. Uthoff, W. Downes, M. Nester, L. Henderson.

A euchre party was given at the home of Mrs. M. Kelleher, 5449A Easton avenue, Wednesday evening. Those who attended were: Mesdames F. Evans, O'Brien, T. Booth, O'Keefe, Lizzie Radamacher, Loring; Misses Estelle O'Brien, Bessie Smith, Bomto Loring, Irene Handerhan, O'Keefe, Radamacher, Hazel Hazing, Edith Chillothe, Hilda Bierbaum, Nettie Bierbaum.

A birthday party was given in honor of Miss Frances Williams, at the home of Miss Laura Allen, 2513 Warren street, Saturday evening. Those present were: Misses Mabel Sager, Rose Riel, Theresa Murphy, Loretta Morgan, Minnette Schneider, Marjorie Stanze, Clara Dittmar, Amelia Miller, Dorothy Miller, Mary Kielien, Lily Ketter, Laura Allen, Frances Williams, Mrs. E. Hollman, Mrs. R. Miller, Mrs. E. Scott, Mrs. E. Williams; Messrs. Fred Witte, Harry G. Finley, J. Kroeter, G. Brown, George Boeckenkamp, E. Downing, Elmer H. Ackerman, Walter Math, Arthur Fisher, Will Schneider, Joe W. Kuemmerle, Otto Woershing, Fred Bulberg, Harry Liemkuehler, Oscar Hartman, Ed. Hollmann, Richard Miller, Elmer O. Scott, George B. Williams Jr., Robert M. Allen, Mr. and Mrs. L. M. Allen

Mrs B. Newman of Longfellow boulevard has announced the marriage of her daughter, Mrs. Anna Newman Saxe to Henry W. May of Charleston, W. Va.

Mrs. W. R. Porter of 2513 Magnolia avenue gave a box party Thursday night at the Princess in honor of her aunt, Mrs. E. J. Tillmore of Chicago. The guests included Florence Laumann, Frank Mason, Mr. and Mrs. W. R. Porter and her daughter, Miss Elaine Porter.

The Alswell Club entertained with a box party at the Columbia Wednesday evening. Those present were: Misses Edna Zaller, Katherine Brinkman, Dorothy Schuermann, Helen Schmidt, Olga Goebel, Hulda Seuel, Ida Moesing; Messrs. William Mohlman, Theodore Brinkman Jr., W. E. Seuel, A. E. Nennert, O. J. Steldemann, A. H. Hopmann, J. M. Rupprecht and Mr. and Mrs. E. E. Hanft.

The Woman's Auxiliary, No. 23, of St. Louis Typographical Union No. 8, will give a euchre and dance Tuesday evening at Hibernian Hall, 3619 Finney avenue.

The G. G. G.'s, formerly the K. G. C.'s, met at the home of Miss Lydia Wuest, 3322 South Ninth street, last Sunday. The members present were Misses Edna Bergmann, Norma Green, Lydia Lautner, Kathleen Stauder, Lydia Wuest and Veneta Weinheimer.

Mrs. C. J. McDonnell entertained at her home, 1327 Hamilton avenue, with a luncheon in honor of her fortieth marriage anniversary. Covers were laid for 16 guests. Those present were: Mesdames A. Seibert, F. Bayliss, C. Duessel, H. Sturmfels, A. Kiher, A. Perry, M. Hooss, J. Corrigan, J. Flood, E. de Flanders, M. Stadilliofer, L. Mcdonnell, G. McDonnell and Miss M. Guignon.

A euchre will be given at the Working Women's Home, 1402 North Broadway, for Father Dempsey's charities, next Thursday afternoon and evening.

The annual entertainment by the Bible class of Hammet Place Christian Church, Wednesday evening, was quite a success. The class presented several sketches, including "Friday Afternoon in a Village School." The Aeolian Quartet and Miss Pauline Leora Jones, reader, contributed to the program.

The marriage of Miss Lola R. Riek, formerly of Hermann, Mo., daughter of Mrs. August Riek, to Adolph B. Schnell, son of T. Schnell of Hermann, took place at the Maplewood Immaculate Conception Church, April 24. The Rev. Father Clark officiated. Miss Louise I. Linhart, niece of the bride, was bridemaid. Fred Schnell, attended his brother as best man. The wedding supper was served at the home of the bride's brother, O. L. Riek, 7329 Lohmeyer avenue, Maplewood. Mr. and Mrs. Schnell will be at home at 2912 St. Vincent avenue.

Mr. and Mrs. C. J. Cornwall of 23 Yale avenue have as their guest Mrs. Cornwall's brother, G. H. Kemper of Oswego, Kan. Mr. and Mrs. Cornwell gave a 500 party last evening.

Miss Erna Walther, daughter of Mrs. Pauline Walther of 2724 Miami street, became the bride of the Rev. Herman Soeldner of Okabena, Minn., Wednesday evening, at the Church of the Holy Cross. The ceremony was performed by the Rev. C. C. Schmidt. Otto Soeldner of Springfield, Ill., was best man. The bride wore lace over messaline and carried a shower bouquet of lilies of the valley. Miss Oda Walther, niece of the bride, was dressed in white voile and carried a shower of sweet peas. The bridesmaids were Miss Clara Starke and Miss Paula Weinhold of Frohna, Mo., and the groomsmen were P. J. Keller and H. Ziener. O. Hennig and P. J. Becker were ushers. Among those present were the Rev. L. Buckheimer, Rev. and Mrs. Arthur Kuntzman of Dunksburg, Mo., William Soeldner and Mrs. Samuel Hurni of Minneapolis. After a small reception at the home of the bride's mother, Mr. and Mrs. Soeldner departed for St. Paul, Minn., from where they go to their newly built home at Heron Lake, Minn.

WEBSTER GROVES

Mr. and Mrs. J. H. Trembley entertained Monday evening as a farewell to Mr. and Mrs. W. N. Fulkerson, who will depart shortly for their new home in Chicago. Guests were members of the two clubs to

Continued on Next Page.

612 PINE

When those poor, aching eyes

NEED GLASSES

Consult our Specialists.

Examination Free

DR. GRUMME

30 years' experience in this city

DR. WINTERER

20 years' experience in this city

Aug. Grumme Optical Co.

612 PINE STREET



HALLER'S CATALOGUE EVERYTHING IN PETS

Full of valuable information on Birds, Animals, etc., SENT FREE on receipt of 5c postage.

SPECIAL—1-gallon hanging fish globe; extra smooth finish; Globe, Moss, 3 Fish.... 49c

WE SHIP ANYWHERE HALLER'S BIRD STORE 523 FRANKLIN AV. St. Louis, Mo.

Your Fortune Free!



Special, a Solid Gold-Filled Ladies' or Gents' Ring, set with your birthstone or a Mexican diamond, guaranteed 3 years, only 12c, postpaid. Free with every Ring, your full character reading, free.

MEXICAN DIAMOND CO., 50 Mint Arcade, Philadelphia.

MANY homes that never bear for sale or for rent placards may be secured through Post-Dispatch Want Ads—their owners may be reached through the Wants and will provide full information as to the rental, selling price and terms.

Tomorrow, Monday **Garland's** Starting at 8:30

Annual May Waist Sale

On a Larger Scale Than Ever Before.

We have prepared for this sale in a larger way. We doubled our orders over previous years. We secured greater price concessions than ever before. 1000 DOZEN—12,000 WAISTS. Do you realize what a mountain of snowy whiteness this makes, dotted here and there with dainty touches of color trimmings? AND THEY COME TO US AND IN TURN GO TO OUR CUSTOMERS AT

⅓ Below Regular Prices



$1.00 $1.00 $1.00 $1.00

Regular $1.50 and $2.00 Waists for $1.00

Group at top shows 4 styles in this lot.

There are over 20 other styles equally attractive. They are made of fine, sheer voile and batiste, in all white, white with color stripes and white with the new color trimmings and the latest pompadour effects. Round or square collars, some with frills, lace or embroidery edges, pin tucks, etc. All sizes; choice, without reserve..... **$1.00**

$4 and $5 Crepe, Voile and Batiste Blouses for $2.98

30 styles in this lot, 4 as shown in center picture.

Styles that are really impossible to describe. The "medici" collar, "fluffy" frills, cluster tucks, hand-embroidery medallions, color touches of Balkan and Bulgarian effects, real Irish lace, etc. Materials are finest imported crepes, voiles and batiste. Many new and striking low neck effects are shown. Sleeves are ¾ and ½ lengths. All sizes 34 to 50 bust—choice... **$2.98**



$2.98 $2.98 $2.98 $2.98



$1.98 $1.98 $1.98 $1.98

$3.00 and $3.50 Blouses for $1.98

Over 50 styles 4 shown at left.

The majority are copies of the season's handsomest high-priced models. Fine voile and batiste daintily trimmed in shadow laces, or organdie medallions, hand embroidery, German and French Val. laces and the new color trimmings. Plenty of sizes, 34 to 44 and extra sizes 46 to 48 bust measurements, choice..... **$1.98**

SPECIAL

$1 and $1.50 New Washable Robespierre Blouses

49c

50 dozen fine Linene and Madras Shirts, either Robespierre or regulation collar; all white—white with solid color or striped collar and cuffs, and white with colored stripes. Button and laced fronts and long or short sleeve; all sizes, 34 to 44.

Finer Blouses at Equal Savings, Priced $3.98, $4.95, $7.98 and to $22.50

THOMAS W. GARLAND — 409-11-13 BROADWAY

Trorlicht Duncker Carpet Co.

"Only Exclusive Rug and Drapery House in St. Louis"

LACÉT ARAB LACE CURTAINS

This dainty imported drapery is one of the most recent and highly approved creations in our wonderfully comprehensive stock. The braidwork is delicately wrought by hand on French net. Each curtain is 45 inches wide and three yards long. We offer a limited number of this particular design at, per pair..... **$6.50**

Other Lacet Arab Curtains, $3.50 to $25.00 Pair

Etamine Curtains, pair . . . . $1.50 to $ 7.50
Marquisette Curtains, pair . . $3.00 to $10.00
Marie Antoinette Curtains, pr., $2.00 to $10.00
Novelty Net Curtains, pair . . $1.75 to $ 8.50

Come and See

our new and very exclusive St. Gall importation of Point de Jene, real Duchess Lace, Point Venice, Colonial, Florentine and other exquisite productions.

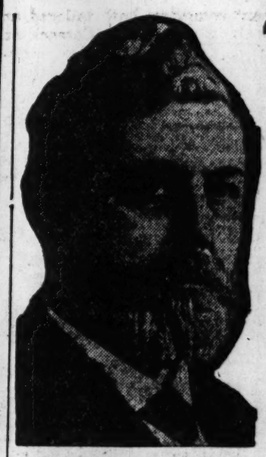
SUNFAST SILKS

and Madras, plain and figured, rich, soft tones—
Per pair.....$3.50 to $7.50
Per yard.....75c to $1.50

CRETONNES

New arrivals of French and English, also pleasing patterns of Chintz, per yard, 25c to 75c

FOURTH AND WASHINGTON



The DOCTOR'S ADVICE

by Dr. Lewis Baker

The questions answered below are general in character, the symptoms or diseases are given and the answers will apply to any case of similar nature.

Those wishing further advice, free, may address Dr. Lewis Baker, College Bldg., College-Ellwood sts., Dayton, O., enclosing self-addressed stamped envelope for reply. Full name and address must be given, but only initials or fictitious name will be used in my answers. The prescriptions can be filled at any well-stocked drug store. Any druggist can order of wholesaler.

"Unhappy May" writes: "I suffer constantly with headaches, indigestion and kidney trouble. My skin is pimply and oily."

Answer: Three grain sulpherb tablets (not sulphur tablets) is the best known remedy for the blood. They are made from sulphur, cream of tartar and sarsaparilla which act directly on the blood, purifying it, thus causing the pimples to disappear and the skin to become fresh and healthy looking. These sulpherb tablets are packed in sealed tubes and can be bought at any drug store. They will also cure your kidney trouble and indigestion.

"Old Soldier" writes: "I would like to know what to do for rheumatism, as I am so crippled that I cannot walk. Please answer at once."

Answer: Here is the best remedy for rheumatism that is known, and if taken according to directions you will soon be out again and be strong and well. Get 2 drams of iodide of potassium, 4 drams sodium salicylate, one-half oz. wine of colchicum, 1 oz. comp. essence cardui, 1 oz. comp. fluid balmwort, and 5 ozs. of syrup sarsaparilla comp. Mix and take a teaspoonful at meal time and again before going to bed.

"Laura" says: "Some time ago I contracted a very severe cold and cough. I have tried many remedies, but they do not seem to help me at all. I wish you would advise me what to do."

Answer: What you need is a laxative cough syrup, one that will drive the cold from your system. The following prescription will cure your cold and cough: Get a 2¼ oz. package of concentrated essence menthoi-laxene and mix according to directions on the bottle. Take a teaspoonful every hour or two or until your cold is better. This will cure you in a very few days.

"Stenographer" writes: "I can scarcely do my work on account of the terrible distress in my stomach after eating. I have a heavy feeling in my stomach and gas forms. I am also constipated."

Answer: This condition if neglected will cause appendicitis. You should begin at once and take tablets triopeptine, which can be bought in any drug store at small cost. They are packed in sealed cartons with full directions accompanying the package. I am sure many cases of appendicitis could be prevented by the use of triopeptine.

"A. R." writes: "Please send me a prescription for a good tonic. I am weak and languid all the time, have no appetite and cannot sleep at night."

Answer: Obtain the following ingredients from your druggist and take for several weeks and you will be strong and healthy. Syrup of hypophosphites comp., 5 ozs.; tincture cadomene comp., 1 oz. (not cardamom), and take a teaspoonful before each meal. Shake well before taking.

"Miss Beatrice" asks: "Will you please prescribe for one who is too fleshy, so that about 20 pounds can be taken off?"

Answer: Obtain of any well-stocked druggist a tube of 5-grain arbolene tablets and take regularly as per directions accompanying same. Many of my patients have reduced at the rate of a pound a day without any ill results.

"Mrs. O."—The best remedy for your children is to give them 10 to 15 drops in water before meals, as follows: Tincture cubebs, 1 dram; tincture rhus aromatic, 2 drams, and comp. fluid balmwort, 1 oz.

"Audry" writes: "For the past year I have suffered greatly with catarrh. It has affected my blood, stomach and bowels to such an extent that I suffer constantly. Can you tell me a cure?"

Answer: I heartily recommend the use of antiseptic vilane powder for the cure of catarrh. First ask your druggist for a 2 oz. package of vilane powder, then thoroughly cleanse the nostrils with the following wash: One-half teaspoonful of the powder to a pint of warm water. Use this several times a day by snuffing the water from the palm of the hand through the nostrils; after which make an ointment by mixing a teaspoonful of vilane powder with one ounce lard or vaseline and apply to the nostrils daily. Internal treatment for the stomach, bowels and blood should be sarsa syrup sarsaparilla comp. 4 ozs.; comp. fluid balmwort, 1 oz.; fluid ext. buchu, 1 oz. Mix and shake well and take a teaspoonful four times a day.

"Sorrowful May" says: "My scalp is covered with dandruff, my hair is dry and straggling. Please help me so that I may look like other girls."

Answer: You can very easily "look like other girls" if you will get at the drug store a 4 oz. jar of plain yellow mixture and use it regularly according to the directions given. It will cure your dandruff and make your hair soft and fluffy and make it grow. This treatment differs from all others and I have actually seen the most wonderful transformations when people have used this only two or three times.

"Ann" writes: "Could you prescribe something to increase my weight? I am sad over this to such an embarrassing degree that I am frequently subjected to slighting remarks."

Answer: Hyco-Nucleus tablets were prescribed with great success as indicated by gratifying letters from hundreds of girls who suffer as you do. These tablets can be purchased in sealed packages from any well-stocked drug store and full directions are given inside. These should be taken regularly for about two months, and you will be surprised to note the color in your cheeks and lips and your weight will increase from 15 to 30 pounds. Send 4l.cc for Free Illustrated Book on Health and Beauty.—ADVERTISEMENT.

St. Louis
Kansas City

Kline's

Detroit
Cincinnati

509 Washington Av., Near Broadway

A REMARKABLE SALE OF HIGH-CLASS

Silk and Cloth Suits



Will begin tomorrow morning, offering you choice of all

$24.75 Suits,
$27.50 Suits,
$29.75 Suits,
$32.50 Suits,

$16.95

THESE reductions are far reaching, as they include not only our own entire stock of high-class Suits, but also several new purchases of Silk and Cloth Suits that have been received during the past few days and which therefore reflect the very latest style effects—a wonderful assortment in all—including every fashionable model you could ask for.

Here are Silk Suits of beautiful silk poplin and silk moire in charming styles and in the latest colorings—Cloth Suits in practically every smart model, such as Russian blouses, shirred backs and belted backs—smart tailored and trimmed effects in all the prettiest fabrics and new colorings, as well as in black and navy blue—Suits that heretofore have been our most popular sellers at $24.75, $27.50, $29.75 and up to $32.50—all in one grand collection tomorrow at $16.95.

Silk Suits $42.50
Worth up to $75—for

JUST 28 Suits in this lot—only one or two of a kind—the sample line of one of the best makers in the East, which we secured at a striking reduction—they come in barathea and Canton crepe—exclusive models that will meet your instant admiration—and on sale tomorrow at almost half their actual values.

Pure Linen, Voile and Crepe Dresses



Several hundred to select from—special for Monday

$5.00

THE styles shown in the illustration are in pure linen and striped voile effects—and there are a host of other models that are just as pretty in every way.

These dresses are all worth considerably more than we are asking—and are offered at this radical reduction to crowd our dress section tomorrow

THE assortment comprises both tailored and fancy models in pure ramie, Cossack and French linen in all the natural shades, as well as lighter colorings and white—also dainty models in voile, crepe, lace trimmed and embroidered effects—charming effects with dainty sashes and girdles of flowered silk—and striped black and white voile effects trimmed in combination colorings—fully 1000 Dresses at this price, and every one a value that is well worth your first attention tomorrow.



Every Cloth Coat Is Now Reduced

Choice of any in the entire stock—embracing coats that sold up to $29.75

$9.50 and $12.75

WE are determined to close out every Spring Cloth Coat—and to accomplish this, we have made the above reductions—it's an unusual opportunity to secure a coat at a fraction of its real worth.

Several hundred dozen

Summer Waists

Just received and on sale tomorrow at..... 90c



THREE of the styles are exactly as shown in the illustration—there are numerous others that are just as pretty as these—made of voile, marquisette, mulls, batiste, etc.—daintily trimmed with laces, tuckings, frills, etc.—all the new collar and sleeve effects. You have seldom seen such pretty Waists as we are offering in this sale tomorrow at 90c.

All Trimmed Hats at Half Price

Special for Monday Morning From 9 to 12 O'Clock



Our Clearance Sale continues all week. Watch papers for bargains.

FOR just three hours only, tomorrow morning, we offer you your unrestricted choice of any Trimmed Hat in our entire Millinery stock at just half the price it is marked.

To appreciate this offer, you must remember that our Clearance Sale is now on—all of these hats are already reduced—but no matter what it is marked down to now—you may deduct one-half from that price—and the hat is yours.

½ Price

$2.95 Hats for $1.48	$6.95 Hats for $3.48
$3.95 Hats for $1.98	$8.95 Hats for $4.48
$4.95 Hats for $2.48	$9.95 Hats for $4.98

And so on up to $50.00 Hats for $25.00

Just think of the bargains that await you—the very hats you saw here and admired a few days ago, and which we will say were $15.00 or $20.00—are here for you tomorrow at $7.50 or $10.00. But none of these Hats will be held for later delivery—and none will be credited or exchanged.

SOCIETY

Continued From Preceding Page.

which Mrs. Fulkerson has belonged. They included Mr. and Mrs. Charles Newcomb, Henry Jackson, Carol Coggeshall, Marshall Warren, Roderick Allen, H. E. Morris, Ed Wilson, Walter Wilcox, Seneca Taylor, Loyall Wilcox, William Campbell, Frederick Howe, William Stine; Mmes. Lula Goodbar, Charles Ferguson; Misses Jean Jackson, Edith Ferguson, Corinne Trembley and Mr. Horace Goodbar.

Mrs. William Mitchener will entertain her 500 club Wednesday at the Buckingham Annex.

Mrs. J. Ward Bright has issued invitations for a tea May 6 from 3 to 5. The cards of Mrs. Thomas Burrows of St. Louis and Mrs. Burt Cole of Portersville, Cal., are inclosed.

The Chaminade Choral Club of Webster Groves will give its first concert May 20 in Holy Redeemer Hall. The officers are: President, Mrs. E. C. Rowse; vice-president, Mrs. R. Quarles; secretary, Mrs. William Mooney; treasurer, Mrs. James Bettis; chairman of Music Committee, Mrs. Roger Annan Jr.; directors, Mrs. Fred Plant, Mrs. C. H. Miller and Mrs. Allen Clark. George Bluthardt is the conductor.

Mrs. J. Marshall Berry was hostess for the Tuesday Euchre Club this week. Her guests were: Mmes. Eleanor Cochenower, John Moss, Nelson Davis, Stevens, Thomas Fuille, Ed Rannells, Anna Hilliman, Seneca Taylor, Frederick Howe; Misses Ruth Early, Alice Early and Elizabeth Davis.

Mr. and Mrs. David Flournoy have purchased the home of Mrs. Duncan on Glen road, Webster Park. Mrs. Flournoy is spending a few weeks in Chicago.

Mrs. Russell Harris and children arrived last week from Canada to visit relatives and attend the weddings of Miss Virginia Harris to Mr. Davie and Miss Leah Snoddy to Will Clark, both June events.

Mrs. W. W. Wilder is entertaining her sister, Mrs. Henry Beeler of Denver. Many entertainments are being given for Mrs. Beeler. Mrs. Albert Davis gave a bridge party Wednesday, Mrs. E. A. Clarke a card party Thursday, Mrs. Goodnow a luncheon Friday, and Mrs. Tilden a bridge party the same day.

Mr. and Mrs. William Koenig entertained the Tuesday Evening Bridge Club this week. Guests were: Messrs and Mmes. John Hurley, Harry Menges, W. L. Bain, J. V. Baker and J. E. Sheridan.

Mrs. Charles Lang of San Francisco will be the guest of Mrs. Ed Wilson next week. Later she will join her husband in Chicago, where they will make their home. Mrs. Lang was formerly Miss Nina Lee.

Mrs. Homer Hisey gave a dance Thursday evening in honor of Miss Blanchard Jeffries, guest of Mrs. Wright. The guests were: Misses Carolyn Stover, Louise Schureman, Marie Frances Alofs, Marjory Morton, Margaret Ludlow, Mabel Lacey, Alfreda Prince, Grace Bryan, Lincoln, Corinne Trembley, Eleanor Crutsinger, Irene Ochterbeck, Fanny Cushing and Helen Block; Messrs. Arthur Trenifadt, Arthur Anderson, Jack Gibson, Kenneth Cogeshall, Hardin Lindsey, Horace Goodbar, Jeffries, Dick, Compton, Kenneth Schureman, Phillip Shamona, Sam McCartney, Ed Glader, Percy Ludlow and Philip Gore, and Mr. and Mrs. Wright.

The family of Mrs. C. L. Woodruff will remove to Winnipeg, Canada.

Miss Blanche Snoddy and her mother have removed to Veedersburg, Ind., where they will reside with relatives. Miss Leah Snoddy will be the guest of her sister, Mrs. E. E. Watson until her marriage to Will Clark, early in June.

The ladies of the Presbyterian Church gave a reception Thursday evening complimentary to the Rev. and Mrs. David Skilling in the church parlors. Refreshment tables were placed at either end of the rooms. One prettily decorated with lavender shaded candles and lilacs was presided over by Mrs. Ed Wilson, Mrs. Paul Gilroy, Misses Edith Ferguson and Ruth Beattie. The other table was decorated with pink blossoms, and pink shaded candles. Here Misses Corinne Trembley, Edna Weir, Mary Clayton and Verona Gloor served. Misses Ruth Salvester, Sarah Booth, Isabel Weir and Margaret Beattie served punch. A beautiful silver service was presented to Mrs. Skilling. Mrs. Louis Booth made the presentation speech. Mrs. Joseph Weir was chairman of the committee, Mrs. D. P. Moore and Mrs. W. J. Beattie had charge of the refreshments and Mrs. Milne directed the music. Miss Ruth McClure sang a group of songs.

Miss Cora Ait gave a bridge party Saturday. Guests were Misses Mary Clayton, Helen Beattie, Edna Weir, Louis Wilcox, Helen Crosby, Corinne Trembley, Margaret Hallam, Virginia Harris, Christine Skinner, Jess Skinner, Ruth McClure, Lulah Dipple, Jean Jackson, Mary Quarles and Lydia and Joe Alf; Mmes. Ed Wilson, Alfred Wilson and William Magehan.

Miss Margaret Dowzer has returned from a winter in San Francisco and Los Angeles, and is with her sister, Mrs. Milne, in Webster Park.

Mr. and Mrs. Norton Newcomb are rejoicing over the advent of a baby girl.

Mrs. W. W. Fulkerson and her son are the guests of Mrs. C. Fenn.

Mr. and Mrs. D. W. Woods, who have spent the winter at Pensacola, Fla., are visiting Mr. and Mrs. Lovell Bain of Jackson place. Later they will go to Lake Korouis, in Minnesota.

FERGUSON SOCIETY.

Miss Nannie Hereford was hostess Tuesday afternoon to her bridge club. Among those present were Mmes. Louise Smith, James Darst, Herbert Condie, Thomas Condie, T. Sullivan, Katherine Connelly, Phil Chew, Jason Lodwick, Robert Burkholder, Edward Bryan, Robert Snow, H. P. Jacques; Misses Violet Frost and Lillie Darst.

Mrs. Louise Baker entertained informally with a porch party Thursday afternoon at her home on Florence avenue.

A dance was given Saturday afternoon at the city hall by the young people of Ferguson. Among those present were Misses Emily Alexander, Elsie Hall, Dorothy Herford, Elizabth Crabb, Dora Lee Page, Josephine Janeary and Harriet Price; Messrs. Arthur Skidmore, Horace Walt, Elliot Miltenberger, M. B. Reid Jr., Charles Alexander, Hall Shockley, John Leaver, Jack and Junior Pryor.

Mr. and Mrs. William Tiffin received informally Saturday evening. Present were Mr. and Mrs. O. A. Mason, C. S. Aller, Louis Mauil, Harry Thomas, Will Thomas, Arthur Lee, Mmes. F. Ibbs and F. Geiger.

Miss Edna White of Moberly, Mo., is a guest of Miss Grace Bryant.

Miss Ann McCulloch will depart soon for Seattle, where she will be the guest of Mr. and Mrs. William McCulloch.

Mrs. Albert J. Poulin and her children will depart next month for Atlantic City, where they will be joined by Mrs. A. B. Sparks of New York.

Mr. and Mrs. Ward Kelly of Houston, Tex., will move to Ferguson in August. They will make their home with Mr. and Mrs. Ed. Schmidt.

Mr. and Mrs. Andrew McLain will occupy the former residence of Mrs. Kuykendall on Adams avenue as soon as improvements are completed.

Mr. and Mrs. Walter Mitchell, who have spent the winter in St. Louis, returned Thursday to their home in Camden place.

Mrs. Richard Moore departed Thursday night for a two months' visit to her parents, Maj. and Mrs. Waddell of Deming, N. M.

MUSIC.

A piano recital of interest will be given by some of the pupils of Miss Anna Walter, Wednesday, at 8 p. m., at Musical Art Hall. A long program will be presented, the distinguishing feature of which will be the number of pupils who will play from memory. Miss Hortense Mueller, soprano, and Miss Irene Biedenstein, contralto, pupils of Miss Ella Scheffler, will assist. Those who will participate are: Misses Adele Fisler and Virginia and Grace Snyder, Irene Robinson, Fanita Damie, Pearl Schults and Rose Grainick, Florence Lawson, Viola Johnson and Emma Capstick, Flora Pollock, Celia Lazaroff, Roberta Snyder and Jennie Goldstein, Mildred Faudi, Irene Bredenstein, Olive Underhill, Ruth Held and Rose McKit-

Continued on Next Page.

Visit Our New Ground Floor Store.

Schuessler

GARMENT CO.

No Charge for Alterations Here.

511 N. Sixth St. at Washington Av.

Simply Unusual Values

and Free Alterations

Let these convince you: *See our window display and realize:*

$25 SUITS

You will marvel at the simplicity of these stunning models; all the new Balkan, Bulgarian and other exclusive effects; light Summery materials but finest fabrics; guaranteed silk linings; real $25 garments, here $16.95.

$16.95

Don't forget, alterations free.



$20 SUITS

Every pretty style that you could possibly want has been reproduced in these Suits at $12.95. They have the style, the materials, the finish, but the price is about ⅓ their worth; can't be matched under $20; here, $12.75.

$12.75

—Of course, alterations free.

New Washable
WAISTS

—of plain linons or washable silk; every wanted effect; newest styles; all sizes; up to $5.00 Waists, in 2 lots—

$1.95 95c

Distinctive Summer
DRESSES

—of the latest and most popular washable materials; Ramie linen, eponges, etc.; Dresses worth up to $7.95, at

$5.95 $3.95

Others, $6.95 to $24.75.

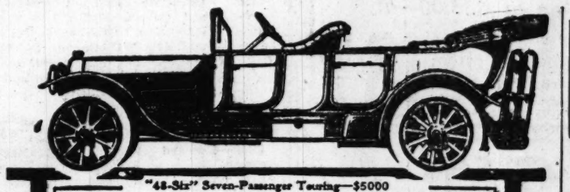
Positively New
Skirt Values

—to introduce our immense new ground floor store. All the new draped and foot-pleated models. Unmatchable at these 2 prices—

$4.95 $2.95

Without Exception
Coats at ½

All remaining Spring Coats, ideal for Summer resort or cool evening wear, at exactly ½ price; everyone included; ½ select early!



"48-Six" Seven-Passenger Touring—$5000

THE LAST STEP

THE average is commonplace. Carrying every detail of the Peerless to its highest possible development has produced the Peerless New Models. They represent the taking of the last step to the limit of human knowledge and skill as applied to motor car construction.

Three Sixes

In safety, comfort and beauty the "38-Six," "48-Six" and "60-Six" are identical—the cars of matured details. Long stroke, silent, vibrationless motors provide economy in fuel, efficiency in power and flexibility in control.

PEERLESS CHARACTERISTICS: Heat treatment of every vital steel part; irreversible steering gear; electric starting and lighting; perfect weight balance; internal flexibility; safety, comfort, beauty.

BROWN AUTOMOBILE CO.
5205 Delmar Blvd.

Dealers also in Peerless Trucks

Peerless

MANY GREAT THINGS Have small beginnings—even as the reading of a Post-Dispatch Want Ad may be the first step to the biggest opportunity in a man's life. Phone Your Want to the Post-Dispatch. Olive—4604—Central

W.B.

Elastine-Reduso CORSETS



Guaranteed to Reduce Hips and Abdomen one to five inches.

Wear-proof Elastine Gores used only in W. B. Elastine Reduso Corsets, provide perfect comfort, prevent weakening of the fibre, and insure gore-durability during the life of the corset.

Specially woven materials, guaranteed not to rust, tear or break.

No. 786, low bust, coutil and batiste, $3.00; No. 789, med. bust, coutil and batiste, $3.00; No. 785, low bust, imported coutil, $5.00; No. 790, med. bust, imported coutil, $5.00; No. 797, high bust, coutil, $3.

W.B. NUFORM give sleeker figure lines, gracefully modeled bust and subdued hips. Up-to-date models, clinging coutils or batistes, daintily trimmed. $1.00 up.

W.B. BRASSIERES add form attractiveness to sheer lacy waists, and keep snug-fitting waists innocent of wrinkles. Being made and fitted over W.B. Corsets, carry the W.B. Corset-style; form-creating and perfect fit. 50c, 75c, $1.00, $1.50 up.

At All Dealers WEINGARTEN BROS., Inc. Chicago

Every Blemish Removed Ten D

I Will Tell Every Reader of This Paper How to Obtain FREE.

Your Complexion Makes or Mars Your Appearance.



PEARL LA SAGE, former actress who now offers to tell women of the most remarkable complexion treatment ever known.

This great beauty marvel has instantly produced a sensation. Stubborn cases have been cured that baffled physicians and beauty specialists for years. You have never in all your life used or heard of anything like it. Makes muddy complexions, red spots, pimples, blackheads, eruptions vanish almost like magic. No cream, lotion, enamel, salve, plaster, bandage, mask, massage, diet or apparatus, nothing to swallow. It doesn't matter whether or not your complexion is a "fright," whether your face is full of muddy spots, peppery blackheads, embarrassing pimples and eruptions, or whether your skin is rough and "porey," and you've tried almost everything under the sun to get rid of the blemishes. This wonderful treatment, in just ten days, positively removes every blemish and beautifies your skin in a marvelous way. You look years younger. It gives the skin the bloom and tint of purity of a freshly-blown rose. In ten days you can be the subject of wild admiration by all your friends, no matter what your age or condition of health. All methods now known are cast aside. There is nothing to wear, nothing to take internally. Your face, even arms, hands, shoulders are beautified beyond your fondest dreams. All this I will absolutely prove to you before your own eyes in your mirror in ten days. The treatment is absolutely harmless to the most delicate skin, and very pleasant to use. No change in your mode of living is necessary. A few minutes every day does it.

To every reader of this paper I will give full details of this really astounding treatment. Let me show you. You do not risk a penny. Send me no money—just send your name and address on the free coupon below and I will give you full details by return mail.

Free Coupon

PEARL LA SAGE, Suite 120
2018 Michigan Ave., Chicago, Ill.

I am a reader of this paper and am entitled to know full details of the scientific, harmless, scientific method for giving marvelous beauty to the complexion and removing every blemish in ten days. There is no obligation whatever on my part for this information.

Name _____

Street _____

City _____ State _____

Health and Beauty Hints

BY MRS. MAE MARTYN

Ethel: I am glad you like my canthroz shampoo recipe.

Bertha: You ask why a woman in the twenties gets crow's feet and wrinkles and what to do to avoid them. Ill health may cause loss of flesh and sagging of the skin which is no longer filled out by flesh, but more often they are caused by worry, deep thought, scowling or the habit of smiling. They can be quickly removed by using this stimulating vegetable jelly-cream which can be made at home at very little cost and will, while filling out the wrinkles, purge the skin of muddy spots and pimples. Get from your druggist one ounce almozoin and dissolve it in half-pint of cold water, adding 2 teaspoonfuls of glycerine. Stir and let stand one day. Apply to wrinkled surface or entire face to prevent wrinkles and leave through night. Then wash off and use more of the jelly-cream as a massage. This treatment will remove the most obstinate wrinkles or finest crow's feet, while toning the skin to a velvety texture. It is greaseless and does not grow hair.

M. W.: Worry will not remove the fuzz from your chin. Get a small, original package of delatone and with water mix into a paste enough of the powder to cover the hairy surface. Apply and after two or three minutes rub off, wash the skin and the fuzz is gone. This is a harmless method and does not discolor the skin. Be certain it is delatone you get.

Myra: Thick, glossy eyebrows add greatly to beauty. Get a small, original package of pyroxin and rub some on eyebrows, frequently with forefinger. This produces the desired effect. To make eyelashes long, silky and curly, apply pyroxin at lash-roots with thumb and forefinger. Be cautious and don't get any where no hair is wanted.

Lucile: Face-lotions or washes are to be preferred to ordinary face-powders. Your sallow, dark and oily skin can be made white and more youthful if you will use this recipe: To a half-pint of hot water or witch hazel and 2 teaspoonfuls of glycerine add 4 ounces of spurmax; let stand until cold. Apply to the hands and face with the palm of the hand and continue rubbing the skin where applied until dry. This is a beautifier that when on seems part of the skin, and gives it a velvety appearance.

Blanch: If you eyes feel tired and are dull and inflamed, you need an eye-tonic. Dissolve an ounce of cryston in a pint of water. One or two drops of this in the eye every day is all that is needed to strengthen your eyes and make them bright and sparkling. This tonic will not smart or burn and is a great aid to those who wear glasses. It makes the eyes appear brilliant and full of expression. A friend of mine, who is on the stage, tells me she keeps her much-admired eyes beautiful by using this tonic. I find it very strengthening to weak, inflamed, dull and tired eyes and for granulated eyelids.

Grace: Yours is only a spring complaint. At the first signs of warm weather, spring fever, poor appetites, pale, sallow, pimply faces and that tired, drowsy, overworked feeling remind us of the urgent need of taking preventive measures to ward off sickness and give us energy and good health. No better tonic can be had than the good old-fashioned one made at home at small cost by dissolving an ounce of sarsdene (which you can obtain at any drug store) in one-half pint alcohol, adding one-half cupful sugar and hot water to make a full quart. A tablespoonful before each meal will do wonders for those who feel "all gone" after the strain of winter or who feel sick and yet don't know just what's the matter.

Dorothy: You can make a fine quinine hair tonic as follows: To 1 ounce of quinzoin add ¼ pint of alcohol and ¼ pint of cold water; let stand until the quinzoin is dissolved. Rub in well until absorbed. This will remove dandruff and stop falling hair, relieve itching scalp, keep the scalp in healthy condition and promote the growth of hair if used once or twice a week. Shampoo the hair twice a month. (See answer to Ada J.)

Ada J.: The best and cheapest shampoo I know of is made from pure, plain canthrox. Simply dissolve a teaspoonful of canthrox in a cup of hot water and stir well until all is dissolved; then proceed to shampoo by pouring it on the hair and rubbing well. This makes a fine lather, which makes the head feel good, and cleans the scalp, relieves irritation and makes the hair soft and fluffy—and such a shampoo costs very little. (See answer to Dorothy for making a good hair tonic.)

Mrs. T.: It is true that exercising and dieting have brought about satisfactory results to many who considered themselves too fat, but if you are so situated that you cannot take exercise and find that dieting weakens you, I would advise you to try a simple mixture of parmotin and hot water. Put 4 ounces of parmotin in ½ pints of hot water and shake well until dissolved. Strain when cold and it is then ready for use. Take a tablespoonful 3 times a day and just before meals. This is a harmless flesh reducer.

Read Mrs. Martyn's book, "Beauty," $5.—Adv.

COCKROACHES BREED CANCER

Keep your kitchen FREE from Cockroaches with GETZ! Not Poisonous! Sanitary! Harmless to humans or animals. For sale at all leading druggists, grocers or at our salesroom—1139 Pine street, near Twelfth. We contract to exterminate vermin. All work guaranteed.

W. D. HUSSUNG
Manufacturer of
Getz Cockroach Exterminator.
Getz Bed Bug Exterminator.
Getz Rat and Mouse Exterminator.

THE ART OF FACE REFINING

Anyone having Ugly Features or Defects of the Skin should call and consult Dr. Pinkstaff and find out how to be made Good Looking. Dr. Pinkstaff, who is successor to the late Dr. Woodbury, makes a specialty of treating the face. Below is a list of defects. He positively overcomes

Sagging Cheeks.	Dish Noses.
Baggy Eyelids.	Prom Lips.
Outstanding Ears.	Mouth to Nose Lines.
Thick Lips.	Pock Marks.
Drooping Mouth.	Birth Marks.
Unhappily Noses.	Weak Chin.
Loose, Flabby Neck.	Pimples.
Hollow Cheeks.	Blackheads.
Age Advertising Wrinkles.	Coarse Pores.
Red Nose.	Moles.
Lines of Dissipation.	Superfluous Hair.
	Scars.

No pain, danger or loss of time. A positive written guarantee.

If you are sensitive about your facial defects, consult Dr. Pinkstaff. His valuable advice will be given you free.

Dr. Pinkstaff, Face Specialist
Suite 805 Mermod-Jaccard Bldg., St. Louis
Hours 9 a. m. to 6 p. m. Sunday 10 to 12.

SEND A Post-Dispatch Want Ad to find and restore that LOST Article.

Continued on Next Page.

trick, Marie Bruening and Emma Hartmann, Anna Sehle, Irene Biedenstein and Hortense Mueller, Helen Clayton, Louise Biermann and Lydia Bertschi, Clara McClure, Wilbur Knight, Dan Landsbaum, Victor Caplin and Nathan ...berg.

...rge audience attended the month-ly recital of the Conrath Conservatory at the Odeon Tuesday evening. The entertainment was given under the personal supervision of Director Louis Conrath. The program was:

Piano duet—Philomel ..... Kunkel
Miss Hattie Weininger and William Kaltwasser.
Philopena ..... Spindler
Master Charles J. Moritz.
Song of the Roses ..... Rosellen
Miss Hazel Hamann.
Duet—Lillian Polka ..... Sidus
Miss Margaret Anderson and Franklyn de Prez.
La Moselle ..... Ilgenfritz
Miss Hilda Axelbaum.
Menuet Moderne ..... Conrath
Miss Mary Ebbing.
Il Trovatore ..... Verdi
Miss Marie Hodges.
Coronado ..... Ewen
Miss Helen Huey.
Lucia di Lammermoor ..... Donizetti
Miss Elma Cummins.
Violin Mazurka ..... Mlynarski
K. J. Kunk.
Piano—Second Mazurka ..... Godard
Miss May Coltman.
Habanera ..... Hartt
Miss Ethel Zipprodt.
Valse ..... Chopin
Miss Ivancile Hennessy.
Rondo Capriccioso ..... Mendelssohn
Miss Gladys Smith.
Scherzo ..... Karganoff
Miss Adelaide Buerk.
Sonata Patheitique ..... Beethoven
Miss Florence Quellmalz.
Home, Sweet Home ..... Riva-King
Miss Edna Luehrmann.
Polonaise ..... Liszt
Miss Anna Marie Flanagan.

The St. Louis Orchestra Club, under the direction of Frank Gecks, will give its second concert of the season of classical orchestra music and song Thursday evening in the Central High School auditorium. This club has about 35 players, whose interest in music is not for gain, but for love of art and experience had in ensemble playing. The club is, instrumentally, the most complete nonprofessional orchestra club in America. The money received from the concerts is used to increase the club's library of orchestra music, which is reputed to be one of the best in the country. It has been in existence since 1892.

The following program has been arranged for the coming concert, of which Mrs. Adah Black-Holt, soprano, will be the soloist:

Songs of the Rhinedaughters, from the opera, Die Goetterdaemmerung ..... Wagner
Aubade Printanniere ..... Lacombe
Song Group ..... Mrs. Adah Black-Holt
Danse Piemontese—No. 1, No. 2 ..... Sinigalia
(First time in St. Louis.)
Song Group ..... Mrs. Adah Black-Holt
Freischuetz Overture ..... Von Weber
Mrs. Carl Luytles at the piano.

One of the most talked about singers on the Pacific Coast today is Miss Mary Elizabeth Payne of St. Louis. Miss Payne studied with Signor Buzzi, and will return to her home city soon to be heard in concert.

The Young People's String Orchestra, Victor Lichtenstein, conductor, gave a concert Friday evening at Soldan High School to an audience of more than a thousand persons.

The soloists were Joseph Gill, Charlotte Burton, Saul Cohen and Dorothy Livingston, violinists, and Mr. Victor Lichtenstein, mezzo-soprano, who sang two groups of songs in French, German, English, Italian and Spanish. Miss Claire Rivers was the accompanist.

The work of the orchestra is earnest and will do much to make music enter into every day life of the city to which end a number of St. Louis musicians are aiming.

The personnel of the orchestra includes:

Violins—Joseph M. Gill, concert master; Gertrude Bell, Charlotte Burton, Saul Cohen, Julia Dickermann, Clementine Groshong, Earl Gottschalk, Edith Williamson, Edith Haenssler, Bessie Holnback, Dorothy Livingston, Julia Razovsky, Sabina Roth, Ralph Swain, Genevieve Wilson.

Violas—Julius Silberberg, Louis Kielsmeier.

Celli—Edward F. Clay, Walter Amman.

Contrabass—Abram Torgrove; flute, Leopold Broeckaert; piano, Claire Rivers; organ, George Cibulka.

Additional violins in the choir—Charles Ballard, Soroh Reva Braun, Bartley Dyer, Chase Feldman, Louis Goodman, William B. Ittner Jr., Edward Loevenhart, Ben Markham, Ed. Markham, Walter Skrainka, Harold Vestien, Daniel Wolf.

Milford's

716 Washington Av.

Monday's Big Sale

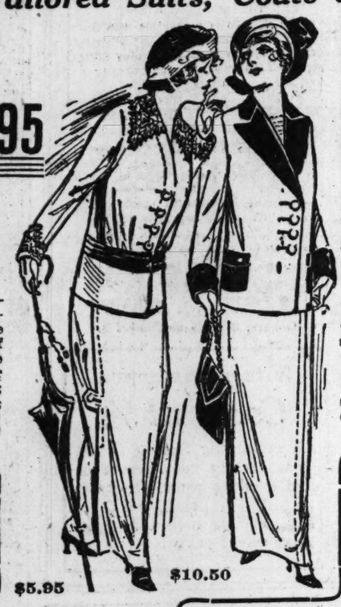
of Smart Tailored Suits, Coats and Dresses

Summer Wash Dresses at . . . **3.95**

$6.50 to $8.00

THE materials are Ratines, Pure Linens, Lingeries, fancy Voiles, etc. The majority of them are copies of higher-priced garments, made with high or low neck; full or three-quarter length sleeves; regular selling price up to $8.00; Monday special at..... $3.95

Extra! Evening, Party and Street Dresses, $20 Values. **8.90**



$5.95 $10.50

$12.95, $14.95 up to $20.00

Silk-Lined Tailor-Made Suits at . . . **5.95**

PLAIN tailored models, as well as Bulgarian blouse styles; made of serges, Bedford cords, mannish mixtures, in tan, gray, blue, black and pretty checks; actual up to $20 values; sale price Monday at..... $5.95

Choice of Any High-Class Suits & Coats in Stock—

Values up to $55.00—at **18.65**

Silk poplins, moire, silk eponge, ratine and fine Bedford cords; splendid styles to choose from; choice.....

Smart Tailored Suits **10.50**

Just two hundred women can seize this opportunity to secure an excellent suit at less than cost price; Monday we place on sale 200 smart tailored Suits, selected from our $22.50 and $25 lines at this low price, while they last, choice

One-Day Skirt Sale $4.00 and $5.00 Values at **2.50**

Beautiful new models, including the new draped effects; plain or neatly trimmed; the fabrics are serges, Bedford cords, and Mixtures; in white, black, blue, gray, tan, pretty checks, etc.; one day only at.....

Start Right

During the 47 years of our business career we have helped many young folks to START RIGHT IN HOUSEKEEPING. We have furnished homes for thousands of newly married couples, who have been proud to show their friends how stylish, comfortable and cosy their homes were. Many of these couples have grown children now, but are still using the furnishings we sold them. It pays to buy from a firm who guarantee everything they sell. If you are just married, or contemplate matrimony, let us figure on your furnishings. WE KNOW WE CAN SATISFY you, and you will find our prices right.

Suitable Credit Arrangements Can Be Made.



This 3-Burner Garland Gas Range is the Best Value in St. Louis. Has special gas saving center-fire burners and large oven—guaranteed a good baker—and a gas saver—the price is only..... $9.75

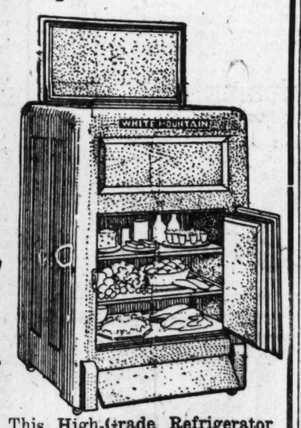
Our 3 Room Outfit for $98.75

Is the best value in St. Louis, and our guarantee is back of it.

Veribest 9x12 Seamless Brussels Rug

This 9x12 Rug is the Very Best Rug in the city for the money. In floral and Oriental designs—all the new colorings—an unusual value at $16.75

Special Prices on Rugs for This Week



This High-Grade Refrigerator holds 60 pounds of ice, has removable ice chamber, shelves and waste pipe, hardwood case in rich golden oak finish—built to supply a satisfactory refrigerator at a moderate price. It is only..... $12.75

$2.25 27x54 Velvet Rugs for...$1.75
$20 9x12 Brussels Rugs for...$13.85
$30 8.3x10.6 Axminster Rugs..$18.75
$35 9x12 Axminster Rugs for..$23.75

The Revolving Davenport

Takes up but little room. Is a handsome Davenport. Revolves into a full size bed. With steel springs.



A child can operate it. Early English Oak, or mahogany finish; made in Boston leather, plain or tufted.

Well Made, Convenient—Only $29.75—Comfortable, Stylish

Every article mentioned in this advertisement is also on sale in our Granite City store

Niedringhaus

47 Years at N. W. Cor. 10th and Franklin

We Give and Redeem Franklin Avenue Trading Stamps.

Good Points of St. Louis to Tell to Our Visitors

Continued From Page One.

field. The distributing houses have already begun to manufacture large quantities of the goods they sell. The dry goods houses have numerous specialty factories; the wholesale hat houses are manufacturing a very considerable portion of the high-grade hats; the hardware people are taking up manufacturing. With the natural advantages for manufacture, with railroad facilities for the distribution of the products throughout the entire country, and with the interest in a revival of river traffic, which, when the plans now well under way are completed, will afford cheap water transportation, no city in the country has such good manufacturing opportunities to offer as St. Louis.

"As a city of homes, St. Louis is without competition. Where in the United States will you find a replica of Westmoreland place, Portland place, Washington terrace or Longfellow boulevard? Where will you find a Cabanne or a West End such as in St. Louis? The Fifth avenue homes of the New York millionaires would present a sorry spectacle set down alongside the beautiful Westmoreland and Portland place homes. There is only a comparatively small section of the city, built up before the days of street railway transportation, where the homes are without front lawns.

St. Louis County.

"Before leaving the subject of homes, however, I would show the inquirer St. Louis County. Perhaps two-thirds of the people of St. Louis have no adequate conception of St. Louis County. No city in the country has such splendid surroundings for suburban homes and country estates. High and rolling, with splendid roads, St. Louis County is destined soon to become the mecca of the lovers of country life, and it has already wooed some 60,000 of us back to nature, where we have all of the advantages and conveniences of the city and all of the delights and rewards of the country. When the people of St. Louis really wake up to the fact that a home in St. Louis County is just as comfortable in summer as a cottage on the Northern lakes, there is going to be a suburban development that will give St. Louis a setting of wonderful beauty.

"With spring lapping almost over to fall, and fall lapping almost around to spring again, making the heated and cold seasons ordinarily short, St. Louis has a better climate than any of the other large cities, and its death rate is the lowest of any large city in the country. Its public schools, both from the standpoint of buildings and efficiency of training, have long been the models for other cities. Its central library, with branches in almost every section of the city, affords splendid opportunities for reading and study. Its two big universities rank with the best in the country, and its law and medical schools are noted for their high character and efficiency. Its symphony concerts and its conservatories offer ample opportunity for the cultivation of the musical tastes and talents of the individual, and its scores of theaters and its summer gardens afford entertainment and diversion.

Forecast of 10 Years.

"The next 10 years ought to see completed or well under construction a system for the permanent deepening of the channel of the Mississippi between St. Louis and New Orleans, and the reclamation of vast tracts of swamped lands, all of which will tend to the enrichment of the city; a subway system east and west and north and south connecting with interurban lines at the city limits, these interurban lines tapping the rich Illinois districts within a radius of 150 miles of St. Louis, with a cross-State line to Kansas City; a grand plaza between Twelfth, Fourteenth, Market and Olive streets, with the city hall and Municipal Courts buildings on the south facing the Public Library on the north; an esplanade on the Mississippi River front with cascades and flower gardens; a system of boulevards throughout the city and penetrating St. Louis County, connecting city owned parks with Creve Coeur Lake and Meramec Highlands, two points of great natural beauty, and the probable extension of the city limits to take in all of St. Louis County.

"One arm of the city now extends almost to Meramec Highlands, through Maplewood, Tuxedo, Webster and Kirkwood, and another arm almost to Creve Coeur Lake, while Clayton is now really a part of St. Louis."

SCIENTIFIC BUST DEVELOPER

Science has at last discovered a treatment for a condition which has always been regarded as incurable—retarded development of the breasts. Every woman has the natural right to a beautiful form, but alas! there are many who never get proper development and seem doomed to stay flat-chested and unattractive.

Sorose, the new treatment for lack of development, is for sale by Wolf-Wilson Drug Co., and in every case where it has been tried has so proven its wonderful power to increase the bust measurements, that it is sold under a guarantee of success or money refunded. There is no massaging, no rubber instruments, no steaming, nothing injurious—only a simple, scientific treatment. Get a three-weeks' course for $1.00 on a guarantee offer from Wolf-Wilson Drug Co., or by mail postpaid from the Embee Toilet Co. Buffalo, N. Y.

The Fitwell

CLOAK & SUIT CO.

721 FRANKLIN AV.

SPECIAL! $1.50 Shirtwaists. Regardless of cost; some slightly soiled; choice.... 19c

$2 and $2.50 Shirtwaists. Must be disposed of immediately, regardless of everything; choice..... 39c

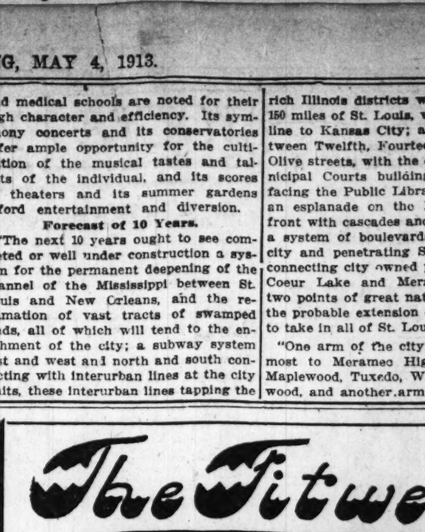
SPECIAL! Up to $5 Skirts. Made of all-wool serge, in the newest light and dark colorings; only 132 of these, so come early for yours; while they last, choice $1.25

Great Alteration Sale

Begins tomorrow. We are remodeling and expanding our store. Every garment must be sold to make way for workmen. Cost, value, former selling prices disregarded. Everything goes tomorrow

Seldom, if ever before in the great merchandising history of this city has a sale of such tremendous magnitude as this been attempted. The marvelous values for which Fitwell has become so renowned, have so increased our business that we are now justified in taking another store. We have leased the store just around the corner on N. 8th st. Workmen begin cutting through the walls tomorrow. The loss is ours. The benefit yours. Read these items then come early.

UP TO $10 NEW Suits, $2.98



For this colossal event all on sale at the one price.

We stop at nothing. Every Suit that formerly sold up to $10 must be sold and quickly. The newest serges and rich mixtures in stunningly stylish effects, superbly lined; all in one lot tomorrow and priced $2.98.

Your Choice of Any **UP TO $15 SUITS, $4.98**

We mean it. Each and every Suit that you have formerly seen here at $12, $13.50 and $15 will be placed on sale tomorrow at $4.98. These include newest mixtures; elegant serges, black, tan, brown, navy, Copenhagen, etc. Elegantly lined. Your unrestricted choice, while they last. Choice, $4.98.

All $18 New Suits Close Out at . $6.98
All $20 New Suits Close Out at . $7.98
All $25 New Suits Close Out at . $9.98
All $30 New Suits Close Out at . $12.98

Choice of Any $5 Summer Hat, 98c

A complete millinery close-out. Come in and get your hat. Up to $5 values.....

$1 CHILDREN'S HATS, 39c

DRESSES SACRIFICED

$5 Dresses of lawn and hand-embroidered; priced..... $1.95

$6 Dresses of charmeuse messaline, etc.; plain or trimmed. $2.98

FIT GUARANTEED MAIL ORDERS FILLED

How to be Beautiful

Secrets of Health and Beauty

by Claire Ainsworth



NOTE—If the reader does not find the information wanted in the questions answered below, just address a letter to Miss Claire Ainsworth, 40 Patterson Bldg., Dayton, Ohio, enclosing self-addressed stamped envelope, and she will gladly advise on health and beauty problems.

Miss Ainsworth is noted for her marvelous beauty, as well as famous as a talented concert singer, and artists the world over rave at her beauty and have sought her for their masterpieces. She frankly admits that hers is a cultivated, but natural, beauty, and no "make-up" is ever used. The articles and preparations mentioned are on sale by all wholesale druggists, large retail and department stores, or any accommodating dealer can obtain them for you.



THE HAIR BEAUTIFUL—LUXURIANT Care and Treatment Necessary.

Hundreds of correspondents ask all about the treatment of hair and scalp, and many ask for my "secret"—observing that my hair is luxuriant, fluffy and lustrous. Neglect of the hair is the rule with women, and constant care is the exception. Woman's hair quickly resents neglect and proceeds to destroy her beauty in revenge. The hair should be thoroughly aired and brushed at least once a day, and if exposed to the sun's rays during the brushing it is all the better for its life and luster.

Every head of hair should be shampooed at least once a month, and in many cases when the scalp and hair are diseased once in two weeks is not too often. But beware of strong alkali soaps, etc. I always use glorioli glowene, which is saponified vegetable oils with no free alkali. It is the purest and best cleansing agent to be obtained; besides, it is antiseptic and germ destroying.

If the scalp is affected with dandruff, if it itches constantly and the hair lacks luster and combs out wastefully, then I advise the application of plain yellow minyol at least once in two weeks (full directions with each four-ounce jars. This stops itching, destroys microbes and disease of the hair and scalp.

Thousands have straight, "stringy," dull hair, and for those who are not blessed with fluffy, waving locks, I recommend glorioli wavelene, which I use regularly. It keeps the hair in curl or wave for days at a time, even in damp weather, while it enables one to dispense with the terribly injurious curling iron. Never use a hot curling iron. One application of a hot iron does more damage to the hair than Nature can overcome in a year. Wavolene is invisible, easily applied as per directions and gives universal satisfaction to my friends.

The best hair tonic—free from harmful alcohol—is made at home by dissolving one-half ounce concentrated hairwand powder in a pint of water. This applied to the hair and scalp twice daily increases the rapid growth and luster and prevents dandruff and itching.

By using a pint of coffee filtered through absorbent cotton, instead of a pint of water, one can make an excellent stain for fading or gray hair. Make the coffee weak or strong depending on the color desired.

Begin now to treat your hair and scalp and your reward will quickly follow.

Miss Birdie C. asks: "My cheeks are hollow and my skin is dry, sallow and drawn looking. What treatment is best?"

Answer: Your skin needs a good, pure emollient flesh builder, and for this purpose nothing on the market is so good as glorioli emollient, sold in sealed jars. Apply it freely and pat the skin rather severely with the fingers and follow by a gentle circular rubbing until much of it is absorbed. Use it morning and night, and soon the flesh will improve in tone and the skin will become white and pink. This emollient puts new life and color in the face, while it fills hollows and removes other complexion blemishes.

Nellie T. asks: "Will you tell me what vanishing cream is best to use to protect my complexion from the weather?"

Answer: A vanishing cream should be in the nature of a balm, but free from grease or sticky substance. Most of them—the imported—leave an oily skin and make the skin harsh or sticky to the touch. I use and advise glorioli balm, and all my readers who have tried it are delighted. It makes the skin smooth and clean. It is packed in sanitary tubes and very convenient to carry.

Mrs. G. B. asks: "Can you advise how to increase one's weight? I should like to increase about 20 pounds."

Answer: In recent years it has been conclusively shown that the regular use of three-grain hypo-nuclane tablets will add flesh very rapidly. Directions for taking and improving the nutrition are contained on circular with each sealed package.

Mrs. B. D. asks: "I want to know if it is possible for a young woman to develop her bust? I am perfectly flat-chested. If you know what to do, please tell me."

Answer: Obtain of any well-stocked druggist or toilet counter a tube of medicated venzoi and use as per directions which accompany it. Also begin taking 3-grain Hypo-nuclane tablets and continue this treatment until the desired results are obtained. Increase of bust measurement begin in from three to four weeks and as much as 6 to 8 inches are added ultimately.

Miss T. E. B. asks: "What one has a sallow, leathery pimply skin on face and hands what can be done?"

Answer: First, you should improve the blood by taking as per directions accompanying, one grain tablets quinoxide, sold in sealed tubes. These will improve the quality of the blood, and whiten the skin, but to obtain a beautiful complexion and preserve it, you should follow my advice to Miss Birdie C. given above.

Miss Marie asks: "How can I darken and increase the growth of eyebrows and lashes?"

Answer: Make an ointment by mixing one teaspoonful of concentrated hairwand powder with one ounce of white vaseline and apply, rubbing it in thoroughly over the brows and lashes, being careful not to get it into the eyes as it would smart and burn. You will have to get a regular ½ oz. pkg. of the hairwand powder, as the druggist will not break the package.

Mrs. V. G. asks: "I want to reduce my weight but am afraid to try medicine I know nothing about. Can you recommend something?"

Answer: Physicians of my acquaintance say there is only one reliable flesh reducer of a harmless character and I advise you to obtain and use same. Ask a well-stocked pharmacy for five-grain phythy-rin tablets. Three weeks' treatment in each sealed tube soon enables one to reduce to normal. No evil effects have ever been traced to the use of this dependable treatment. Both men and women use it.

Miss Elsie C. asks: "I am more or less troubled and embarrassed by superfluous hair growth on face and arms. Is there anything except the painful electric needle to remove them?"

Answer: I have never been bothered, but several of my friends and correspondents tell me that the application of plain fluvol powder will completely destroy the hair, and not harm the skin. It is sold in sealed vials. I have seen its quick and splendid results in a number of cases, and know it is harmless and painless.—ADVERTISEMENT.

The Woman's Shop

711 Locust St.

Announces Two Exceptional Offers During May.

Tailored Skirts (Made to Measure) **$5.75**

All Cloth Materials: Ratines, Whipcords, Serges, Poplins

fancy weaves, all shades and white.

Wash Materials (Made to Measure) **$3.50**

In all the newest fabrics: Ratines, Pique, Bedford Cords, Linens

in the different shades.

A special purchase of high-grade Muslins, all the best styles, neatly trimmed.

33⅓ to 50% Off

The Woman's Shop

711 Locust St.

CN



Smelly toilet bowls made sweet and safe with CN.

A FEW drops of CN in the toilet bowl destroys every danger from infection. CN is a powerful cleanser and five times as effective as carbolic acid, yet safer to use.

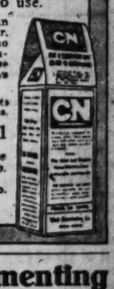
CN is better than soap and powder, because it leaves no residue to accumulate dirt and disease germs. It overcomes odors.

All Grocers, Druggists and Department Stores.

10c, 25c, 50c, $1

The yellow package with the gable-top.

West Disinfecting Co. NEW YORK



Stop Experimenting

with "so-called" hair destroyers. The time thus wasted only serves to make the undesirable hairs take firmer root.

El-Rado

The Guaranteed Liquid Hair Destroyer

is the only preparation that immediately and without the slightest injury to the most delicate skin, will remove

Superfluous Hair

It Acts Instantly wherever applied.

You will find it **not offensive**, a requisite others dare not claim for their preparations. Take no malodorous or worthless substitutes. Insist upon **El-Rado.**

Price $1.00, at the Judge & Dolph Drug Co. and other Drug and Department Stores.

Booklet of valuable information free on request.

PILGRIM MFG. COMPANY
37 East 28th St. New York



THE FRENCH PLEATING CO.

THIRD FLOOR.

616 Washington Avenue.

Make the latest styles in Pleating and Buttons. All work guaranteed.

Mail Orders Promptly Filled

If you have a message that is worth while—something to buy or sell—or if you seek employment or workers, Post-Dispatch Wants are at your service.

OCCULT PLAY HAS GOTHAM 'TRY-OUT' BY THEOSOPHISTS

New York Sees Special Performance of "The Crystal Reader," Telling Psychic Story.

By RIPLEY D. SAUNDERS.

UNDER the auspices of the Theosophical Society of New York a special performance of "The Crystal Reader," a four-act drama of occult trend, was given at the Berkeley Theater in that city last week, with Edith Tallaferro playing its leading feminine role.

This new stage work is by Edith A. Houston, and its story loses no time in reaching a discussion and presentation of psychic phenomena. The first act opens in the offices of the Christian Charities Association in New York, Jessamy Wilmot, the character portrayed by Miss Tallaferro, being the head of this organization. Robert Wakefield, a young man who firmly believes in the truth of crystal-gazing as a medium for the seeing of past and future events, defends a certain Vahsahli, an Oriental mystic, from the jeers of visitors at the Christian Charities headquarters. It so happens that Jessamy Wilmot is betrothed to one Jack Hardenberg, with whose past a girl named "Liz" Arden has been sinfully associated. This girl brings her sister, Jess, a crystal-gazer, to the association for help, saying that Vahsahli sent them. But assistance is refused by Jessamy Wilmot, who believes them to be impostors. Then, suddenly, Robert Wakefield finds Jessamy frightened by a vision of Vahsahli, whom, though fearing, she defies. The vision immediately reappears above the form of Jess, the crystal-gazer, telling Jessamy that her spirit will enter the body of Jess, and that she will see with Jess' eyes and think with Jess' thoughts for a certain period of time. In act second, therefore, Jessamy wakes up as Jess, becomes a "fashionable medium," going into clairvoyant trances, and incidentally, learns through crystal-gazing that Jack Hardenberg is unworthy of her, breaks her engagement to him and marries Robert Wakefield, with which happy culmination the play reaches its close.

It is declared to be a strong and convincing drama, and much curious interest was felt in its "try-out" performance. Those most prominently associated with Edith Tallaferro in the cast were Regan Hughston as Robert Wakefield, William Winter Jefferson as Jack Hardenberg, Leila Frost as Jess Arden, Grace Atwell as "Liz," her sister, and Charles Lane as Vahsahli.

Another notable theatrical event of the past week in New York was the Charles Frohman revival at the Empire Theater of Pinero's comedy, "The Amazons," which had its first American production at the old Lyceum Theater something over 19 years ago.

The revived offering scored a brilliant success, the major portion of the credit for which goes to "cute" little Billie Burke, who now dons a boy's costume for the first time, appearing in the role of Lady Thomasin Belturbet, the girl who was reared after the fashion of a boy, being taught to hunt, shoot and take an active part in sports from which young women customarily have been barred. The part is rich in good comedy, with occasional touches of refreshing farce, and Billie Burke is said to have played it charmingly. Coming within the same season that saw her excellent achievement in the more serious and, at one or two moments, genuinely emotional role of Lily Parradell in "The 'Mind the Paint' Girl," Miss Burke's latest triumph is regarded as proof that she possesses a versatility of talent far out of the ordinary. As the star of "The Amazons" revival she gains a fresh hold on the affections of New York playgoers, and the fact that her most recent success was attained on the Empire Theater stage is of especial interest, as it was there that she made her American debut in 1907, appearing as John Drew's leading woman in "My Wife," one of the big hits of that season in the metropolis.

The distinguished cast now supporting Billie Burke in the four weeks' run of the old Pinero comedy includes Ferdinand Gottschalk, Fritz Williams, Morton Selten, Shelley Hull, Annie Esmond, Miriam Clements, Dorothy Lane, Thomas Reynolds, Arthur Fitzgerald, Barrett Barker and Lorena Atwood.

Those St. Louisans who shuddered at the morbid and unclean story of August Strindberg's diseased playlet, "Creditors," when that work was presented by the Little Theater Company of Chicago at the Wednesday Club auditorium this past winter, will be interested in hearing that "Countess Julia," another of Strindberg's dramatic horrors, similarly shocked and appalled New York playgoers at the Forty-eighth Street Theater in the metropolis last Monday afternoon.

"New York has seen one previous performance of this revolting scullery tragedy by the mentally warped Swedish genius," writes Louis de Foe in the New York World. "It was given on the Bowery in Russian seven years ago by the Paul Orleneff company, when Mme. Nazimova was a member of the organization. That one performance was quite enough. The conflict between a degenerate aristocrat, afflicted by hereditary taint, and her father's villainous valet has a certain pathological interest because of the minuteness with which it analyzes abnormal mental states, but as drama representing life it is hideous. It accomplishes no real purpose, and it can only be revolting to the normal spectator in its picture of depravity. As is usual in Strindberg's plays, the female of the species is more deadly than the male. It is the high-born Countess Julia who first drags the low-born valet down. But in the end he attempts to coin their relation into money and then, cringing at the call of his master, bids the woman to commit suicide by cutting her throat with a razor. This miasma, in all its details and in a single act, consumed more than an hour and a half. The audience was large, but its attitude signified that it emphatically did not indorse this form of so-called art."

Marcia Walter, who played the title role, failed to make a favorable impression, being described as "angular, monotonous, unemotional and very evidently inexperienced as an actress." Frank Reicher gave a searching interpretation of the low cunning and inbred mendacity of Jean, the valet.

It would seem that Harry Lauder is to have a very distinguished rival indeed in the person of The Maclaine of Lochbuie, the young Scottish chief of whose arrival in this country I told you last week and whose visit is for the purpose of filling a vaudeville engagement on the American stage.

Kenneth Douglas Lorne Maclaine of Lochbuie is the full name of this patrician vaudevillian and he is validly certified as being the head of the Clan Maclaine in his "ain countrie," it is announced. He is the godson of the Duke of Argyle and the twenty-seventh laird of his line. Some three years ago he inherited the Lochbuie estates, which include Lochbuie Castle, 45,000 acres of land surrounding the castle, a deer forest and a salmon stream. Embarrassingly enough, however, he inherited at the same time a mortgage of £38,000 on this ancestral estate, with an additional inheritance tax of £10,000, levied at the time of his father's death, and he finds himself unable to maintain this property and with no hope, in the ordinary course of events, of ever paying off the incumbrances upon it. As a result of which dismaying discovery, having already revealed a gift for entertaining which had made him popular at his clubs and in society, he will now woo fortune as a vaudeville topliner, hoping thus to free himself and Lochbuie from the burden of debt just mentioned. His stage offering will comprise several songs of his own composition and, of course, the novel privilege of seeing a real Scottish nobleman doing a "two-a-day stunt" like the veriest plebian that ever sought the fickle favor of the playgoing populace.

Scots wha hae wi' Wallace bled! Scots wham Bruce hae often led! Speed Maclse with the fiery cross to all your descendants in this land of the free and home of the brave! The clan slogan of the hour calls for a mighty rallying around the heroic young figure of The Maclaine of Lochbuie. No matter what or how he sings, he must be enabled to lift that Lochbuie mortgage and pay that Lochbuie inheritance tax. He deserves help, if only for the sake of his pluck alone.

In the early days of the month now just begun a new play entitled "Croesus" and written—appropriately enough for a play with such a title—by the young Baron Henri de Rothschild, will receive its premiere production at the Garrick Theater in London, with Arthur Bourchier in the title role.

The novel fact that, although originally written in French and with a view primarily, to its first presentation on a Paris stage, the play is now to have its birth in English, adds to the interest attaching to the forthcoming Garrick performance. The scenes of its story are laid in Paris, the author pointing out that it is, however, universal in its application. Its hero is an immensely wealthy man, so wealthy, indeed, that he is obsessed by a dread that his great riches will forever prevent him from being the object of a disinterested love. This fear is not based on unworthy grounds. The unhappy young Croesus feels that a sensitive woman, no matter how strongly inclined she might be to love him, would shrink from exposing herself to a charge of worldliness in consenting to become his wife. She would be afraid, too, that he himself would in time suspect her of having married him for his money alone. And, as the play sets forth, these luckless truths do prevail to deny him the happiness known to poorer men. In the course of time he gives his love to two women, one of high rank, the other of humble birth, but in both cases the result is the same. His money comes between him and the realization of his heart's desire. And the play ends with this pathetic teaching of gold's blighting influence upon Love's young dream.

Mlle. Gabrielle Dorsiat, a distinguished French actress with a good working knowledge of English, has been engaged to play the leading feminine role. An additional novelty of the situation is that, following the London engagement, Arthur Bourchier and Mlle. Dorsiat may be sent to Paris to head a company that then will present the play in the French of its original writing.

ENTERTAINERS WHO ARE PROMINENT ON ST. LOUIS VAUDEVILLE STAGE THIS WEEK



AMELIA CAIRE, COLUMBIA.



GRACE ARMOND, GRAND OPERA HOUSE. MORRIS

BESSIE RENO, —EMPRESS.

FRECKLE-FACE

Sun and Wind Bring Out Ugly Spots, How to Remove Easily.

Here's a chance, Miss Freckle-face, to try a remedy for freckles with the guarantee of a reliable dealer that it will not cost you a penny unless it removes the freckles; while if it does give you a clear complexion the expense is trifling.

Simply get an ounce of othine—double strength—from your druggist and a few applications should show you how easy it is to rid yourself of the homely freckles and get a beautiful complexion. Rarely is more than one ounce needed for the worst case.

Be sure to ask the druggist for the double strength othine, as this is the prescription sold under guarantee of money back if it fails to remove freckles.—ADV.

Bloom of Youth Now Easily Attained

(From Popular Science.)

You no longer need to "doctor" that sallow, freckled, blackheaded, rough, blotchy, pimply or overred skin. You can remove it, instead—easily, painlessly, inexpensively. By a new scientific process, which anyone can use without assistance, the dead and near-dead surface skin, with all its imperfections, is gently, gradually absorbed—and a radiantly youthful and beautiful complexion comes forth! Go to your druggist, get an ounce of pure mercolized wax; at night apply enough of this to completely cover the face; don't rub it in. Next morning remove the wax with warm water. The result after a few days is astonishing. You wonder why this secret wasn't discovered long ago.

Let the wrinkled folks also take hope. Put an ounce of powdered saxolite into a half-pint witch hazel, bathe the face in the solution and—say!—there's nothing that will so effectually, so promptly, smooth out all those hateful lines. You'll find this lotion, as well as mercolized wax, works equally well on neck and hands.—ADV.

HIGHLANDS OPENS ITS SEASON WITH FINE BILL TODAY

Cavallo's Band Concerts, Bright Vaudeville and Amusement Concessions Announced.

CAVALLO'S BAND. Forest Park Highlands. Season opens this afternoon and evening. Excellent vaudeville in the theater, and all the amusement concessions in full swing. Many improvements have been made, notable among which are the great steel tower, 120 feet high, and a covered walk connecting the Cottage and the main pavilion. All the alterations in the Sanitary Swimming Pool will be completed in time for the opening of the summer bathing season. Many new dressing rooms will be added. Every feature of the Highlands has been made fresh and attractive. The Cavallo band concerts will be given in the beautiful Chinese pagoda known as the Tekko Gate, where pleasing musical programs of popular appeal will be presented. The handsome theater where vaudeville is to be offered has been redecorated and much improved. The vaudeville bill for this week is headed by Miss Ray Samuels, formerly of the "Follies of 1912," one of the cleverest mimics and character-singers on the vaudeville stage. Other features are Al. English and Stella Johnson, turkey trot and tango dancers; McIntyre and Groves, in "On Father's Train;" Polzin Brothers, acrobatic comedians, and Ralph Smalley, Boston Symphony Orchestra cellist.

DON PHILIPPINI'S BAND. Delmar Garden. Second week of their engagement begins this afternoon and evening. They have already highly commended themselves to St. Louis favor, as also has Miss Suzanna Lehmann, soprano soloist with the band. The program for tonight's concert includes Meyerbeer's "Coronation March"; Verdi's "Power of Destiny" overture; a group of popular musical hits arranged by Lampe; selections from Verdi's "La Traviata"; Lotter's "A Southern Wedding," Philippini's "My California Rose," the overture to Wallace's "Maritana," the grand finale from Bizet's "Carmen," vocal numbers by Miss Suzanna Lehmann, and Ball's "Till the Sands of the Desert Grow Cold."

SCOTT ANTARTIC EXPEDITION in moving pictures. Garrick. A pictorial chronology of the late Capt. Robert Falcon Scott's journey to the South Pole, the scenes shown carrying the party to within 145 miles of the Pole. The pictures were made by Robert C. Ponting, F. R. G. S., a famous English war correspondent, photographer, artist and author, who has written an entertaining and informative lecture to be given by a lecturer of recognized ability. Many views of Antarctic life, showing the courtship of penguins, curious "killer" whales in pursuit of the beautiful Wedded seals, Mount Erebus, an active volcano, in eruption; the Siberian ponies, dogs and a sleek black cat accompanying the expedition, and other interesting subjects. One pathetic picture shows Capt. Scott, Dr. Wilson, Lieut. Bowers and Officer Evans cuddling up in their tent before they left the camera man and his recording instruments behind. They were later found frozen to death in much the same grouping as is shown in this picture.

VAUDEVILLE. Columbia. Bill headed by Minnie Rupree and company in "The Man in Front," Other features are the Talking Motion Pictures, showing a meeting of Mayor Gaynor of New York City with the heads of the various municipal departments; also a comedy subject entitled "Nursery Favorites;" Felix and Caire, juvenile entertainers and mimics; Thomas F. Jackson and company, in a playlet entitled "The Letter From Home;" Carl and Lotty, ecentric dancers; the Four Cliftons, in physical culture poses; Billy Rogers, musical mimics, and Kinemacolor views of "The Isle of Wight" and "The Strawberry Harvest."

VAUDEVILLE. Hippodrome. Bill headed by the Four Lukens, said to be the world's greatest gymnasts; William Flemen and company in a slang playlet entitled "The Line Between;" The Velde Trio, European novelty artists, with their "loop-the-loop" dogs; Marie Stoddard, impersonator and singer; Greeve and Greene, in "A Page from Minstrelsy;" Steele and McMasters, skatorial artists; Currie and Earl, singing comedians; Dyer and Dyer, singing and dancing comedians; Cora Hall, the original baseball girl; new photoplays and other acts.

YANKEE DOODLE GIRLS. Standard, will present a first part entitled "The Piano Movers," an afterpiece called "Pat, the Porter," and a clever vaudeville bill, with Dashing Dainty Marie as the special feature.

VAUDEVILLE. Empress. George B. Reno, assisted by Bessie Reno, in "The Misfit Army;" John Neff, "the brainstorm comedian;" James Grady and company in "The Tall Bridge;" Becker and Adams, comedy singers and talkers; the Four Salis Brothers, Mexican musicians. Bill changes Thursday with the famous Child's Hawaiians as the leading attraction. Kinemacolor pictures at every performance.

The Empress yesterday inaugurated a series of complimentary matinees for the wards of the various charitable institutions, the 65 children from the Masonic Orphans' Home being the first beneficiaries. Next Saturday seats will be reserved for the Industrial Home inmates, 200 in number. All heads of such institutions, also others knowing of poor children whom they could bring to a performance, are urged to communicate with the Empress management, who will be glad to provide free seats at any week-day matinee.

VAUDEVILLE. Grand Opera House. Menlo Moore's Lads and Lassies, in a miniature musical extravaganza; the Five Musical Lunds; the Four Regals, the King's Armorers, direct from Europe; the Four Van Staats, in an Old Holland musicale; Ellis and McKenna, in "Wanted, a Janitor;" Hermany's cats; Doyle and Elaine, comedy singers and dancers; the Two Gabberts, athletes; Grace Armond, the "Foolish Liz" of vaudeville; Goebel and Froebel, novelty entertainers; Harry Sauber, in character songs and patter; Hord, "the man that never smiles;" Edison's talking pictures and the Kinemacolor travel views.

VAUDEVILLE. King's. Today, Hendrix Bell Isle in "School Days." Coming Monday, The Rollers, wonderful skaters; Redard and Hilton, classy singers and talkers; the Dorris Trio, grand opera singers; Sherman and McNaughton, comedians; Tenkham and company, in a great cycle cyclerama act, and three reels of good pictures.

VAUDEVILLE. Shenandoah. Coming Monday, Oh Long Foo, magician; Rosette Rennee, in "From Ragtime to Opera;" Franklin, Gale and company, in "The Cleverness of Kitty;" Rogers and Rice, comedy talking and singing, and the Three Elliotts, comedy acrobats.

MOTION PICTURES. Juniata. No vaudeville. Today, Vitagraph, "Two's Company, Three's a Crowd," and Street Scenes in Yokohama, Japan." Kalem, "The Haunted House" and other good subjects.

GIVE THE HAIR THE FOOD IT NEEDS

Parisian Sage Soaks In At Once. Feeds, Cleanses and Makes Hair Grow.

What a delight to have a beautiful head of hair, fluffy, lustrous, abundant and free from dandruff.

Hair is a plant and your head is a garden—a little cultivation works wonders. If the hair is too dry it needs freshening up. If it begins to get thin it needs fertilizing.

Parisian Sage is a scientifically made preparation that gives the hair just what it lacks to make it soft, luxuriant, abundant and radiant with life. It removes dandruff immediately and cleanses the hair of dirt and excessive oils. It is perfectly harmless.

Parisian Sage is a tea-colored liquid—not sticky or greasy—delicately perfumed, that comes in fifty cent bottles at the druggists and toilet counters. The "Girl with the Auburn Hair" on the package.

The very first application will astonish you—if used daily for a week you will be delighted with the improvement it has made in your hair and scalp.

You run no risk, as Wolff-Wilson Drug Co. guarantees to refund the money if you are not perfectly satisfied—a safe offer on their part. Delighted users of Parisian Sage all over the country write us enthusiastically about it. They pronounce it a rare and wonderful hair dressing.—ADV.

LEADING WOMAN OF THE NEW SUBURBAN COMPANY



DIANA STORM

DIANA STORM TO HEAD COMPANY AT SUBURBAN GARDEN

Was Leading Woman With Forbes-Robertson and Is Signed by Belasco for Next Winter.

Diana Storm, former leading woman with Forbes-Robertson in "The Passing of the Third Floor Back," has been engaged as leading woman for the Suburban Garden Theater, which opens its season on Saturday, May 17, with Frances Hodgson Burnett's beautiful play, "The Dawn of a Tomorrow."

This will introduce Miss Storm to her St. Louis public in the role of Glad, the appealing heroine of the play's story, a role which is said to be peculiarly suited for her playing.

Announcement to this effect was made yesterday by John Grueninger Jr., the new proprietor of Suburban, following the return from New York of Spearman Lewis, who had been sent to the metropolis to engage the new Suburban company. Mr. Lewis declares his conviction that the Suburban management now has under contract the best balanced stock company ever presented in St. Louis, being enabled, through the discontinuance of the star system, to pay larger salaries and thereby obtain better talent.

He describes Miss Storm as being of distinguished presence, with hair of a glistening copper hue, with a prepossessing figure of medium height. She has strong emotional powers, he says, and her work possesses the exquisite finish which marks that of the best English players. She has been engaged by Belasco to appear as "The Governor's Lady" next winter.

Among other plays that have been reserved for Suburban production are "The Grain of Dust," a dramatization of one of David Graham Phillips' most successful novels, in which James K. Hackett scored a starring triumph, and "Catching Up With Her Husband," a farce-comedy in which a wife who has stood still suddenly "gets busy" and overtakes her more aggressive spouse. It is likely that a Billie Burke and an Ethel Barrymore comedy also will be presented.

Several of the old Suburban favorites will be in the new company. Matinees will be given on Tuesdays, Thursdays and Saturdays, with the prices cut to 25 cents all over the house, and a reduction to 25 and 50 cents is announced for the evening performances.

PATRIOTIC AMERICAN BENEDICK.

Charles Frohman, just prior to his departure for London a few days ago, announced that, in the event of his presenting John Drew in "Much Ado About Nothing" next season, the entire cast would be American and the production American-made. Mr. Drew himself insisting upon these points. It is believed that John Drew will score a notable triumph as Benedick, which he played successfully during the earlier days of his career.

PAVLOWA'S PATRICIAN BALLET.

Anna Pavlowa is to give an open-air ballet on the lawn at Ivy House, her English country home, in June. She will dance in company with several young women of the English aristocracy who have taken up amateur ballet work as a pastime. Admission to the performance will be by invitation.

Fritzi Scheff in "Mlle. Modiste."

Fritzi Scheff has arranged to revive "Mlle. Modiste," opening at the Globe Theater in New York on May 26. It was in this piece that she scored her first big musical comedy success.

FORBES-ROBERTSON REBUKES LONDON.

At a "farewell dinner" given in his honor at the Hotel Cecil in London recently, Forbes Robertson, soon to retire from the stage, closed his speech of thanks with an earnest appeal for the Shakspearean Memorial Theater movement. "It is nothing short of a scandal," he said, "that the richest city in the world has not even a decent statue to the greatest poet of all time, whose mighty dramas were actually written and first played in this city."

LOUIS MANN A VAUDEVILLIAN.

Louis Mann soon is to appear in vaudeville, using a condensed version of "Elevating a Husband," the comedy in which he has starred successfully for two seasons past. The second act of the play will be presented almost in its original shape, with a good cast in support.

HAIL COLUMBIA, HAPPY LAND!

"All the Winners," a new musical revue that has scored a big London hit, has Vera Maxwell, the American dancing and singing comedienne, as its star, with other Americans prominent in the cast, and its song hits are of American composition.

EUGENE WALTER, FRUIT GROWER

Playwright Eugene Walter has bought a fruit ranch in Montana and says he will reside there in the future. "Once in a while," he adds, "when the inspiration moves me, I shall write a play just to spite the critics."

Try the New Way of Curing Corns

Easy As One, Two, Three; no Fuss, No Pain, by Using "GETS-IT."

Just take two seconds to put a little "GETS-IT" on that corn. That corn is "done for" as sure as the sun rises. The corn shrivels up, vanishes. That's the surprise you get by using this new-plan corn cure. There's nothing to stick to the stocking or sock; your corn pains stop. You're saved the bother of applying plasters that make the corn bulge out from the core. You're saved salves that eat into the healthy flesh and "pull;" no more fussing with bandages. You don't have to help by picking and dragging out your corns, or cutting with knives or razors.

"GETS-IT" is safe, painless, stops pain, never hurts healthy flesh. It is guaranteed. Try it on warts, callouses and bunions, too.

"GETS-IT" is sold at all druggists' at 25 cents a bottle, or sent direct by E. Lawrence & Co., Chicago.



"When I Think of All the Things I Tried for Corns and Failed, and "GETS-IT" Got 'em in a Hurry."

Quality Ever a Feature

Exclusively Furniture 75 Years

Pride and Pleasure in the Possession of

Chamber Furniture

SEE THESE EXQUISITE PATTERNS

Adam Cane Panel Suite, Circassian Walnut, $145.00

Matched, Bed (double), Dresser, Chiffonier, Toilet Table, 3 mirrors, all for only..... $145.00

French Gray Chamber Suite, 8 Pieces, $140.00

Exquisite design, matched; worth $175.00; price..... $140.00

Mahogany Colonial Suite, 3 Pieces, $127.00

Post double Bed, Dresser and Chiffonier..... $127.00

Dining and Living-Room Pieces and Special Pieces in All Lines

Reliable goods only, at prices that are right. Prompt and efficient service—always a willingness to correct whatever is wrong.

MARKS IN PLAIN FIGURES

PORCH PIECES SWINGS LAWN CHAIRS

Scarritt-Comstock Furniture Co.

Broadway and Locust

Develop Your Bust

50c Package FREE to Any Woman Who Wants a Beautiful Figure



Woman need no longer be humiliated and embarrassed because they are thin, flat-chested and not developed, for science has found a simple way to give the beautiful curves of a perfect figure. To prove this, let us send you free of charge a 50c package that will show you how easily the bust can be developed from two to seven inches and become full, plump and firm. This discovery that is of such vital interest to all thin women is the result of long study and investigation by one of the leading women physicians in New York State, who, in seeking to overcome the defects in her own figure without the use of "pads" or forms, discovered a happy combination of tissue-building elements that increased her bust some four inches, made her arms round and shapely and her neck and shoulders plump and symmetrical.

This prescription of Dr. Catherine Kelly's is a real discovery on far different lines from the ordinary figure-developing treatment, and this explains its almost uniform success.

Dr. Kelly not only gained a beautiful form by her own prescription, but used it successfully with many of her patients. Women, this is a personal message from a physician of your own sex, and all we ask is the opportunity to show you without any expense on your part that Dr. Kelly's Form Developer will give you a perfect figure, beautiful complexion and improve the general health. Send the little coupon above and 10c for expenses and a 50c treatment will be mailed at once in plain package. Write us today. DR. KELLY MEDICAL CO., Dept. 159-EE, Buffalo, N. Y.

COUPON FREE
50c Treatment
DR. KELLY'S FORM DEVELOPER
159-EE

GAINED 24 POUNDS

Bad Case of Stomach Trouble. Wholly Restored by Peruna.



Mrs. Wilson Robinson

Mrs. Wilson Robinson, 704 Nessle st., Toledo, Ohio, writes:

"I feel like a new person. I have no more heavy feelings, no more pain, don't belch up gas, can eat most anything without it hurting me. I want to be working all the time. I have gained twenty-four pounds.

"People that see me now and saw me two months ago seem astonished. I tell them Peruna did it. I will say it is the only remedy for spring and all other ailments."

Dyspepsia and Constipation.

Helen A. Maxfield, M. D., Lyman, Utah, writes:

As to the merits of Peruna, too much cannot be said.

"I am sixty years old and have just found out a medicine that is a great improvement to my health. I have suffered for years with dyspepsia and constipation. The use of Peruna two weeks only has given me great relief."

Persons who object to liquid medicines can now obtain Peruna Tablets.—ADV.



Beautiful Hair Woman's Glory

FREE OFFER.

A $1.00 Bottle of Swain's Hair Tonic Free

LADIES and GENTLEMEN, you who have dandruff, itching scalp, baldness and failing hair can eliminate same with SWAIN'S HAIR TONIC.

Buy a $1.00 bottle from your druggist, send carton to us and we will send you a $1.00 bottle FREE.

Use the two, and if you get no benefit, tell us and back goes your money.

WHY DELAY? WE take all the risk. Get a bottle today and send carton to

Swain Medicine Co. Inc

KANSAS CITY, MO.

Wolff-Wilson Drug Co., Agts. St. Louis, Mo.

URIC ACID NEVER CAUSED RHEUMATISM

I want to prove it to your satisfaction, you have Rheumatism, acute or chronic —no matter what your condition—write today for my FREE BOOK on "RHEUMATISM—Its Cause and Cure." Thousands call it "The most wonderful book ever written." Don't send a stamp—it's ABSOLUTELY FREE.

JESSE A. CASE, Dept. 333, Brockton, Mass.

MANY SURPRISES IN POST-DISPATCH LEAGUE CONTESTS

Spectators So Excited at Bryan Hill-Harrison Game Police Have to Interfere.

'UNBEATABLE' TEAMS LOSE

Tail-Enders Move Up Into First Division and Trounce the Champion Chasers.

Scores of Yesterday's Games.

Cote Brilliante	14	Jackson	16
Blair	2	Franklin	9
Sherman	7	Ashland	12
Fremont	6	Lowell	11
Monroe	21	Harney Heights	13
Madison	11	Richmond Heights	10
Clinton	14	Ames	15
Chouteau	11	Columbia	14
Shepard	20	Arlington	10
Humboldt	15	Washington	4
Rock Springs	10	Penrose	12
Hodgen	9	Marshall	2
Sigel	16	Bryan Hill	13
Lafayette	5	Harrison	9

There were many surprises in the scores of yesterday's games in the Post-Dispatch Public School Baseball League. The teams are so badly matched that the big crowds which saw them perform in all parts of the city were treated to some close contests.

Leaders were pulled down from their high perches and trounced soundly by tail-enders. Teams that were conceded to be unbeatable were beaten most decisively.

Bryan Hill defeated Harrison in a hard-fought game before an enthusiastic crowd of parents, teachers and school children at the old Fairgrounds, by a score of 13 to 9. Ellis Marting, the small pitcher of the Harrison team, was knocked out of the box and relieved by Schimmelpfenning, who did well but could not win.

The spectators became so enthusiastic at this game that the police had to be called to keep the crowd off the field. Among those who attended were Principal Edmiston of the Harrison School and Dr. Charles E. Witter and Miss Thompson of the Bryan Hill School.

Sherman Beats Fremont.

The Sherman School team won a hard battle from Fremont by the score of 7 to 6. Bert Werre of Sherman produced the hit that won the game in the eighth inning. There was also good stick work by Walter Siebert, Willie Artmen, Earl Talbot and Robie McDonald.

Ames School team won its third straight game by defeating the strong Columbia nine, 15 to 14. Zirkel pitched for Ames.

The Rock Springs-Hodgen game went 13 innings. Rock Springs won. Donovan scored the winning run. He also starred in the field, as did Speekman.

The great surprise of the day was the defeat of Madison by Monroe, 22 to 11. On paper the Madison team appeared to be one of the strongest in the league.

Monroe, however, may not be allowed to profit by its victory over Madison. The boy who played first base for Monroe attends the Garfield School. This is admitted, and the game cannot count as a victory for Monroe in deciding the division championship. However, it may stand as a defeat against Madison if the facts are as the captain of the Monroe team states them. The Monroe captain says that the Madison players were so sure of their ability that they agreed to allow Monroe a player from an outside school.

Manager Will Investigate.

The Madison manager and the Monroe manager both knew that they had no authority to make any such arrangement. There are other teams in the division that have to be considered, such as Shepherd, which has lost only one game. But if the Madison manager and players did not agree to the outsider playing, that is another question. The manager of the league will investigate before announcing action.

Ashland won from Lowell in 10 innings by 12 to 11. Shortstop Shinall of Ashland put up a sensational game both in the field and with the bat. The same teams may meet again on a different field.

Richmond Heights, the boys from the suburbs, lost to Harney Heights in a well-played game, 13 to 10. Richmond Heights defeated Gardenville the Saturday before, 12 to 8.

One Game in Dispute.

There is a dispute over the Clinton-Chouteau score. Clinton claims it won by 14 to 11, while the Chouteau players say the score was a tie, 12 to 12. Features of the game were the pitching of Cahill for Clinton and Walsh for Chouteau and the hitting of Wasaff and Griesedieck for Clinton.

Penrose, ex-champions, defeated Marshall by a score of 12 to 2. T Golder, pitching for Penrose, hung up a strike-out record. A Hebrew charities association has offered a silver loving cup for a prize for an exhibition game at a picnic, May 24, between Penrose, ex-champions, and Ashland, the champions.

Jackson won from Harrison, 16 to 9. Robert Pierce, Jackson catcher, got two home runs, two doubles and a triple in five times at bat. The Franklin center fielder got two home runs and a single in four times at bat.

Savings Depositors.

You will profit by opening your savings account with the St. Louis Union Trust Co., Fourth and Locust, on or before May 5, because all savings deposits made with them on or before the 5th bear interest from May 1.

Socialist Mayor Will Speak.

J. Stit Wilson, Socialist Mayor of Berkeley, Cal., will address a mass meeting under the auspices of the Socialist party at Aschenbroedel Hall, 3535 Pine street, next Saturday evening.

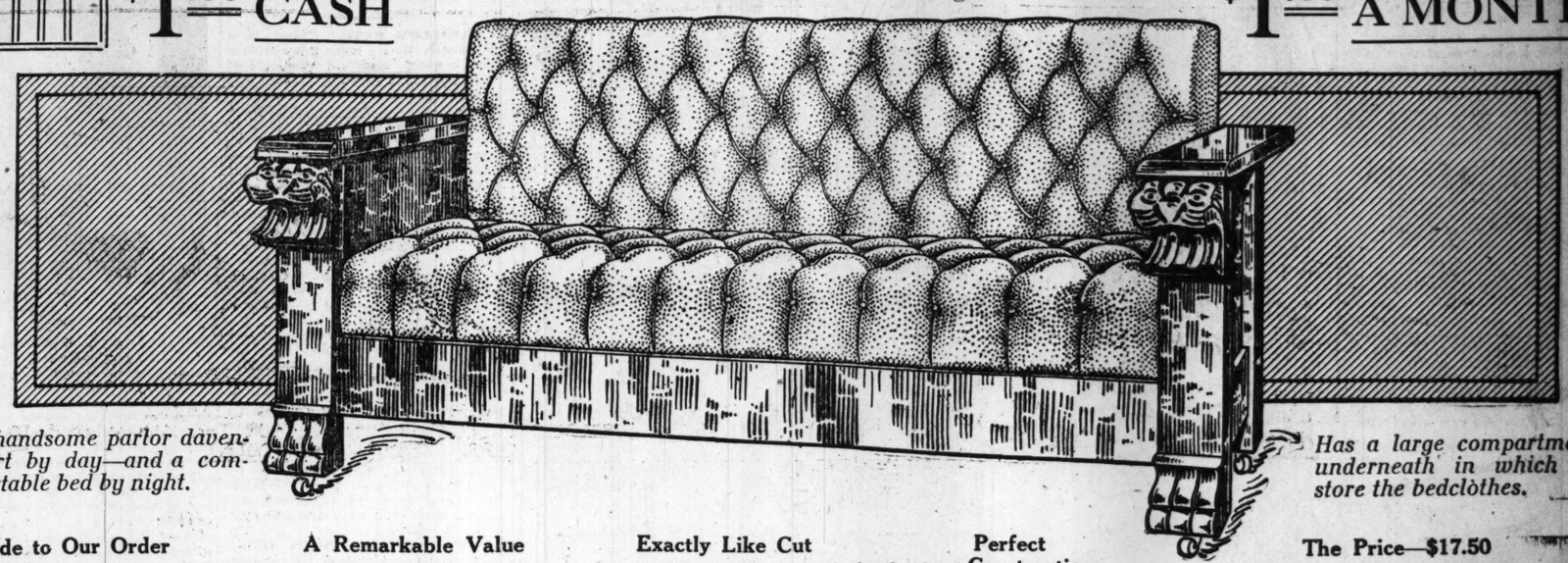
Here Is May-Stern's Remarkable Special Offer for This Week

HANDSOME BED-DAVENPORT, Like Cut, $17.50

$1.00 CASH

An example of the unequaled values this great store is offering in all lines of Home Furnishings.

$1.00 A MONTH



A handsome parlor davenport by day—and a comfortable bed by night.

Has a large compartment underneath in which to store the bedclothes.

Made to Our Order

Months ago we went to one of the best makers and told him we wanted a Bed-Davenport that would be larger, finer and better than anything else on the market at the price—this design was submitted—we accepted it at once and gave him a tremendous order, to be filled during the dull season—thereby securing an extraordinary concession from the regular price and we are giving you the full benefit of this saving.

A Remarkable Value

We have no desire to boast or to exaggerate a particle—but in our opinion this is the most wonderful value in a Bed-Davenport that has ever been offered—a value so remarkable that we doubt whether we will ever be able to secure another lot at a similar concession—it's an unusual opportunity for you to secure a Bed-Davenport of the highest class at a commonplace price—and you should take prompt advantage of it.

Exactly Like Cut

This Bed-Davenport is big, broad and massive—heavy frames of selected golden oak, finely finished, and ornamented with large carved lion heads as shown in the illustration—it is richly upholstered in fine quality imitation leather over beds of oil-tempered steel Springs—evenly tufted and has all the appearance and will wear almost as well as a genuine leather davenport that would cost you double or treble our price.

Perfect Construction

It is a massive and beautiful Parlor Davenport by day—and can be instantly converted into a full-size double bed at night—it is almost automatic in action and so simple in mechanism that it cannot get out of order—has a large compartment underneath in which to store the bed-clothes when not in use—a special feature that will recommend it to careful buyers.

The Price—$17.50

It would be a simple matter for us to sell all of these Bed-Davenports for cash at this remarkably low price—but we prefer to sell them on credit—we want to open a great many new accounts—we want to get many new patrons interested in this store—and for this reason we are offering this Bed-Davenport at this unusually low price—and on terms that are certainly pleasing—all you pay is $1.00 cash and the balance $1.00 a month.

Introducing May-Stern's New

VACUUM CARPET SWEEPER

A practical and efficient Vacuum Cleaner — actual $9.50 value—for only $5.85

$1.00 Cash—$1.00 a Month



This Vacuum Cleaner

Is exactly as illustrated—the most up-to-date suction sweeper made—it cleans your carpets and rugs thoroughly by drawing up a strong current of air through the fabric—and is guaranteed for one year against defects of every kind.

Well Made Throughout

This sweeper is strongly constructed of the best materials—has metal cover—and three bellows which operate by the wheel shaft, insuring constant suction—it is easily taken apart to clean and operates as easily as an ordinary carpet sweeper.

The Price—$5.85

This is a surprising price for a high-grade, practical vacuum cleaner like this—we know you will not find anything to equal it elsewhere for less than $9.50—but it's a rule of ours to always name the lowest price.

The Terms

Remember, all you pay is $1.00 cash—and this vacuum carpet sweeper will be delivered to your home—and you can pay the balance $1.00 a month. See it in operation at our store.



$7.50 Box Couch, $4.75

$1.00 Cash—$1.00 a Month

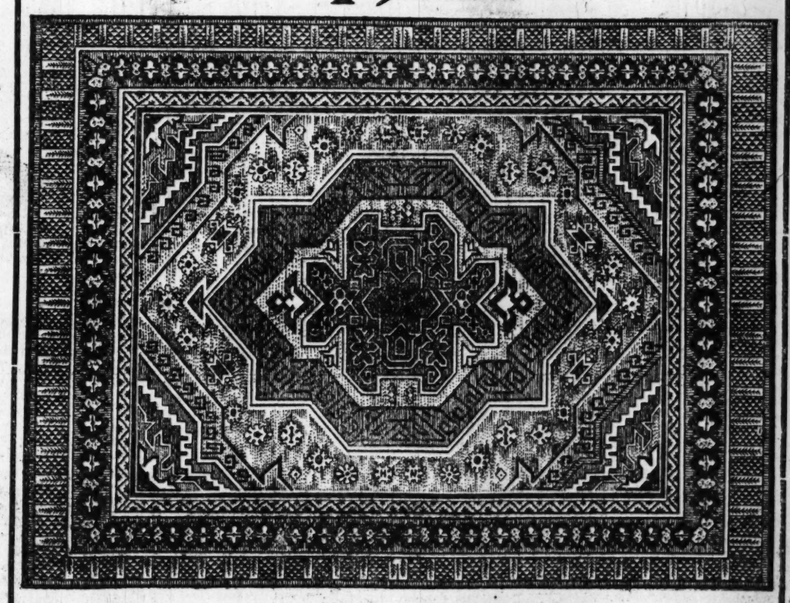


THESE Box Couches are exactly as shown in the illustration—they are extra long and extra wide—thoroughly well made and nicely upholstered—the box is so large it will accommodate dresses and skirts without folding—a useful and most attractive article that is needed in every home—sold regularly at $7.50—special for this week at May-Stern's—on terms of $1.00 cash and $1.00 a month..... $4.75

Another Notable Special Sale of

Seamless Velvet Rugs

Full Room Size 9x12 Feet $19.50 *$1.00 Cash $1.00 a Month*



The Makers

This Rug is woven by one of the largest rugmakers in the country—a firm whose reputation for producing fine Rugs is known from the Atlantic to the Pacific. We have their assurance that these Rugs will give thoroughly good service—and knowing their goods as we do, we can confirm their words.

Description

These are high-grade, seamless Velvet Rugs—full 9x12-foot size—all woven in one solid piece like an Oriental Rug—without a single seam or miter—and on this account are more durable and will give better service than almost any other class of Rugs.

The Quality

These Rugs are of extra fine quality—with deep, rich pile—luxurious to the tread—and have all the elegance of appearance that is usually seen only in the higher-priced Rugs—it's the kind of a Rug that is ideally suitable for parlor, dining room or bedroom.

The Patterns

The designs and colorings are all new this season and include a varied assortment of floral, medallion and Oriental designs—every pattern is a good one, and you can take any in the entire lot with the assurance that it will please you and will present a handsome appearance.

The Price—$19.50

The fact that we offer a 9x12 Velvet Rug for $19.50 is not extraordinary in itself — but when we offer you a Rug of THIS class and quality at this price it is almost sensational—for we make the positive statement that this Rug cannot be equaled for less than $27.50.

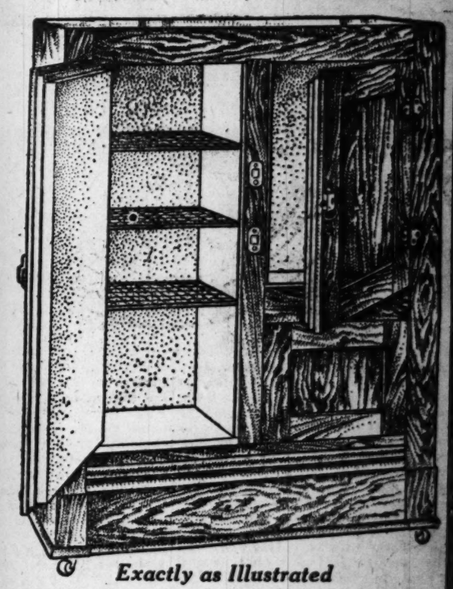
The Terms

We want to open a large number of new accounts this week—and for this reason we are offering these Rugs at this exceptional low price—and on terms that will certainly strike you as pleasing—all you pay is $1.00 cash and this Rug will be delivered to your home—and you can pay the balance $1.00 a month.

Here's Just What You Want

Side-Icer Refrigerator

$1.00 Cash $1.00 a Month



Exactly as Illustrated

WE consider this the best refrigerator ever offered at the price we name—$16.75—it is made of solid oak, constructed on the most scientific principles, with asbestos linings, sheathed with galvanized iron and has galvanized wire shelves. It is 14½ inches deep, 29½ inches wide and 41 inches high—and holds 75 pounds of ice. The provision chamber is at the side so you can get at it without stooping. We secured a large number of these refrigerators at a special low price and are therefore able to offer them to you at a splendid saving—terms $1.00 cash and $1.00 a month—for..... $16.75

Nixon Sewing Machine

$1.00 Cash $1.00 a Month



OUR POLICY—It is our purpose that in every transaction this house shall either make a new, permanent friend for the business or strengthen a previously made friendship.

WE guarantee this Sewing Machine against breakage for FIVE YEARS — we will replace any broken part free of charge within that time.

This is a cone-bearing, light-running lock-stitch Sewing Machine — mechanically perfect in every way—an actual $25.00 value from every standpoint—our price, complete with full set of attachments—only $14.75

MAY-STERN & CO

CASH OR CREDIT — Twelfth and Olive Sts. — THE BIG STORE.

7145 Want Ads in the Big Sunday Post-Dispatch
Last Sunday
383 more than were printed by the three competitors combined.
MORE THAN 7000 WANTS TODAY

ST. LOUIS POST-DISPATCH

Sunday Circulation More Than 300,000

PART TWO. ST. LOUIS, SUNDAY MORNING, MAY 4, 1913. PAGES 1—12B.

General News and Department Stores

Now Is the Time to Train for Your Summer Vacation



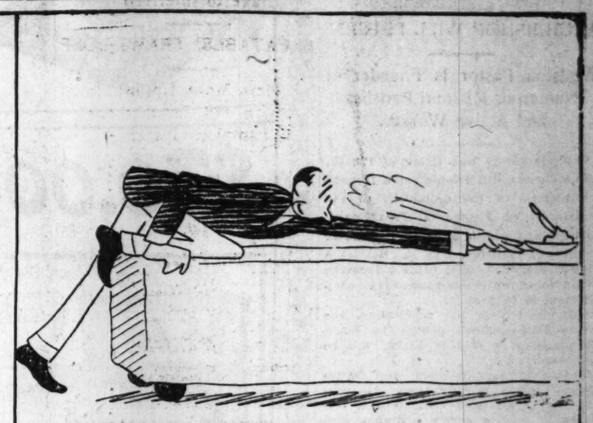
AS SOON AS YOU CAN BALANCE YOURSELF ON A TIGHT ROPE WITH COMFORT YOU ARE READY TO TAKE A CANOE TRIP.



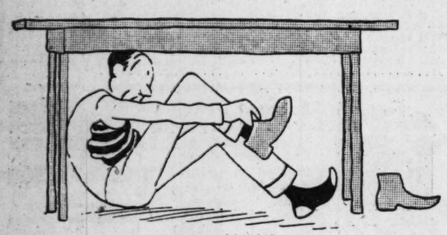
APPLYING A HOT FLATIRON TO THE FACE, EVERY DAY, WILL ACCUSTOM YOU TO THE TORTURE OF SUNBURN.



HELPING WITH SPRING CLEANING. EXCELLENT EXERCISE FOR THE MAN WHO IS TO CARRY THE CAMPING OUTFIT.



DEVELOP A REACH FOR SUMMER HOTEL USE.



DRESS AND UNDRESS UNDER THE DINING ROOM TABLE, SO THAT YOU WILL FEEL AT HOME IN AN UPPER BERTH WHEN TRAVELLING.



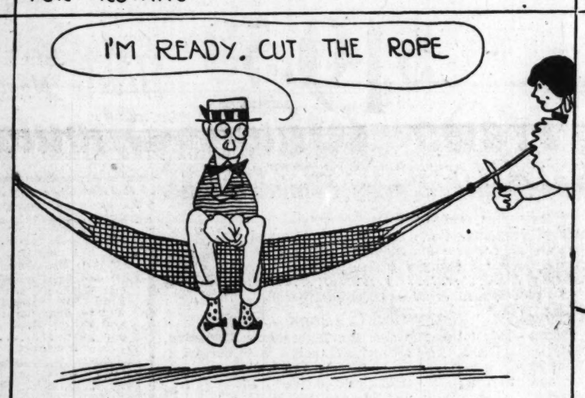
A GOOD WAY TO HARDEN THE HANDS FOR ROWING.



USEFUL EXERCISE FOR THE FISHERMAN



CRANKING EXERCISE FOR MOTORISTS.

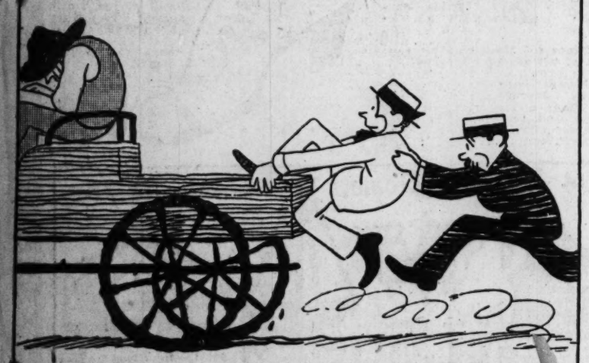


KNOWING HOW TO GO DOWN WITH A HAMMOCK, GRACEFULLY, WILL COME IN HANDY AT ANY SUMMER RESORT.

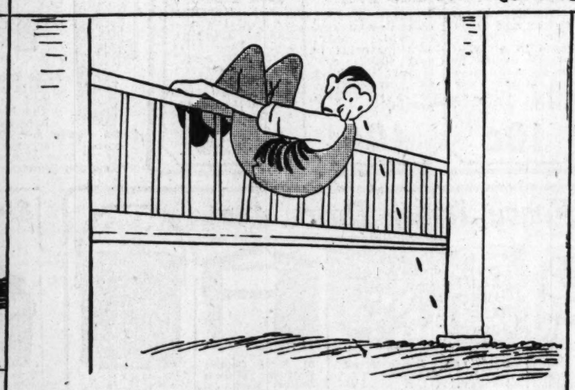




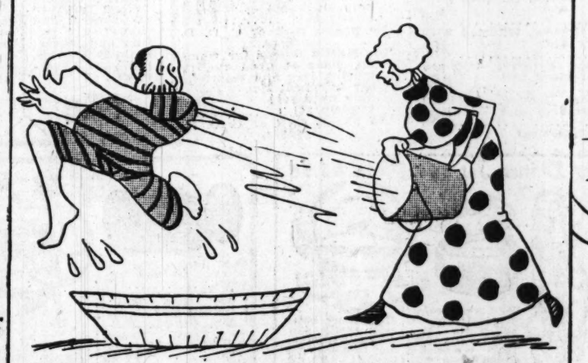
A WALK AROUND THE BLOCK IN A BATHING SUIT EVERY EVENING WILL ACCUSTOM ANYBODY TO THE STARES OF THE CURIOUS.



THOSE WHO EXPECT TO TAKE A LONG WALKING TRIP, THROUGH THE COUNTRY, SHOULD PRACTICE THIS USEFUL EXERCISE.



WHEN YOU CAN FALL OFF OF THE PORCH, BACKWARDS, WITHOUT BREAKING YOUR NECK, IT'S SAFE TO GO HORSE-BACK RIDING.



STAND IN A TUB AND LET SOME ONE THROW ICE WATER ON YOU AT UNEXPECTED MOMENTS, TO PREPARE FOR SURF BATHING.



THE "DINING ROOM DASH" WILL BE THE DANCE FAD.

LEMEN.

Redfield's Freak Whiskers

Stories Told in Washington

WASHINGTON, May 3.

SECRETARY OF COMMERCE REDFIELD is beginning to wonder whether the martyrdom of wearing freak whiskers is worth while. He used to think that the peculiar hirsute adornments of his face imparted distinction, but he learned this week that to the discriminating eyes of a Washington guide that that style of whiskers gives the impression that their owner needs someone to show him the way.

Secretary Redfield has the most remarkable whiskers now before the public, not even excepting the pink excelsior on Senator James Hamilton Lewis' face. It is the tint that makes the Senator's whiskers justly celebrated. But those of Secretary Redfield are remarkable as whiskers, without the aid of a color scheme, though they have that in the highest degree, too. It is their architecture that puts them in a whisker class of their own. They are all tangled up with his mustaches and the hair of his head and it takes a brave man to tell where the whiskers begin and whether they ever end.

The Secretary's whiskers, being one of the sights of the capital, have been photographed with such abandon that Redfield supposed that nobody who saw those whiskers could doubt that the Secretary of Commerce was near by, but he was wrong.

The Secretary and his friend, C. C. Brainerd of the Brooklyn Eagle, were walking past the Treasury Building on the way to the White House, where Mr. Redfield was to attend a Cabinet meeting. A guide stepped out and looked them over. It was apparently evident to him that Mr. Brainerd was a sophisticated Washingtonian, but the Secretary looked like a fresh importation to the eyes of the guide. So addressing himself to the man whom Woodrow Wilson has delighted to honor, the guide began:

"You will want a guide, sir, while you are in Washington."

Mr. Redfield endeavored to interpose a word, but nothing could check his benefactor. He had taken charge.

"My first suggestion to you, sir," went on the guide, in a business-like way, as he fell into step with the distinguished pair, "is that I take you through the executive offices. The President, by the way, is a kindly and democratic man, and perhaps—mind, I do not promise this, but perhaps—we can catch a glimpse of him."

Here Redfield exploded and the guide fled.

Senator Lewis, in Evening Dress, Lights Up Hotel Lobby.

SINCE Senator Lewis has been brought into the conversation for purposes of comparison, the folks back home who have sent him and his whiskers to Washington may as well be told now as any other time that the Senator does not undervalue the title that has been bestowed upon him and is not depending altogether upon his pinkies to draw the gaze of hoi polloi.

He is wearing his Sunday clothes week days and, as one Senate attache puts it, "they are some scenery."

And when there are persons around who, perchance, might not know, in spite of his whiskers and his duds, that he is a Senator, he drops a remark about the job of Senator not being all that it is cracked up to be, or something like that.

Senator Lewis dropped in at the Shoreham the other night and lit up the lobby. He was in "full dress," and carried in one hand his opera hat, white gloves and gold-headed stick. With the other he made graceful gestures as he talked with a newspaper correspondent. The attention of the mere persons in the lobby was attracted by the glare. They had no doubt that the illuminated one was great, but they did not know how great. But Senator Lewis knew and he would see to it that they were enlightened. As he bowed away at the close of the conversation he raised his voice and, with appropriate gestures, in his choicest Georgia dialect, intoned: "Old fellah, I beg of you, command me as evah. The word 'Senatah,' I assuah you, means nothing between friends."

"Real Progress Is Found Today Only in the Great Southwest."

J. S. LEE of Roswell, N. M., says Easterners do not know what advancement is. It is only in the West and particularly in the Southwest that there is any advancement these days worthy of the name.

"When I went to the Pecos country in the Southwest 32 years ago it was necessary to fight almost every foot of the way because of the resistance offered by Indians," said Lee.

"It tires me to listen to the stories of the great advance that has been made in the East. The East doesn't know what advancement is.

"I was a Deputy Sheriff at the time I first went into that Southwest country, and was on an expedition which resulted in the capture of 'Billy the Kid,' perhaps the most notorious renegade who ever lived in the West.

"The trail after the 'Kid' led us through miles of tangled country, over deserts and into mountain fastnesses, but we succeeded. Much of that country now is included in the Pecos valley, where today there is nothing but prosperity; where there are thriving towns and communities, populated by men who have grown rich in the last 10 years. All this has taken place within the last 30 years; and yet the East thinks it has advanced. If one would know what real progress is, let him go West, particularly to the Southwest."

Time Between Drinks Growing Constantly in North Carolina.

NORTH CAROLINA has been the first State to experience the effects of the Webb liquor law, according to E. B. Jeffress of Greensboro, N. C., who was here during the week.

"The last State Legislature passed a search and seizure law, making it prima facie evidence of retailing if more than three gallons of whisky are found in possession of any person," he said. "The express companies, under the law, are required to keep an open book of their shipments, and this has enabled the State authorities to discover places where any quantity of liquor in excess of three gallons has been shipped.

"The authorities have been bearing down upon offenders and numerous persons have been convicted. A larger quantity of beer is permitted to be kept, of course, than of whisky. Under our State law the burden of proof is on the alleged offender, instead of on the State, so that, with the activity of the State's officers, North Carolina has become, in fact, a dry State."

Beer Drinker Fails Miserably as a Prohibition Candidate.

GEORGE KINDEL of Denver, Democratic Congressman, is living proof that it is not good politics for a beer-drinker to run for Congress on the prohibition ticket. Kindel is a beer-drinker and he ran on the Prohibition ticket. And he did not run very fast or very far.

In 1910, Kindel made up his mind that he would like to be the Democratic candidate for Congress. But another Democrat had made up his mind to the same effect sooner and had already been nominated. The prohibitionists heard about Kindel's tardy aspirations and asked him to run along on their ticket.

Kindel told them he was a beer-drinking German and he would look funny on a Prohibition ticket. But they told him not to mind the looks. They would overlook his beer-drinking this once. Kindel, not to be outdone, said he would overlook the Prohibitionists' principles [illegible] overlook his beer-drinking, [illegible] the race. That is, he also ran. Last fall he got the nomination on the Democratic ticket and was elected.

Alaska Delegates Amaze Senator by Climate Exhibit.

SENATOR WILLIAM ALDEN SMITH has discovered that there is a joker in the Alaska weather reports. Some leading Alaska citizens had journeyed to Washington and were telling Senator Smith why the Government should spend more money for developing their country.

The leading citizens assured him that it was warmer in Alaska than in, well, in Washington, for instance. Senator Smith gave the Alaskan one of those looks. But the leading citizens dared him to look at the weather reports. They looked, and the temperature of Sitka was 39 above zero that day and the temperature of Washington was below 37.

The Senator found the joker. Sitka is on the coast where the Japan stream tempers the climate. The weather in the interior is very different and very much colder.

CLERGYMEN WILL HONOR FR. O'LEARY, 40 YEARS PRIEST

Celebration Will Be Coincident With Dedication of Notre Dame School.

ARCHBISHOP WILL PRESIDE

Wellston Pastor Is Founder of Numerous Missouri Parishes and Active Worker.

Catholic clergy and laity of the St. Louis diocese will celebrate the fortieth anniversary of the ordination to the priesthood of Father C. F. O'Leary, founder and pastor of the Notre Dame Church of Wellston, May 22. Besides a church dinner there is to be a program of speeches by clergymen. Archbishop Glennon is to preside.

Coincident with the celebration, the Notre Dame school, which is being completed at a cost of $30,000, will be dedicated.

Father O'Leary founded the Notre Dame Church 10 years ago. He said the first mass in a tent. For a few years he had a severe struggle with poverty, but recently the parish has been highly prosperous.

Aside from the Notre Dame Church, Father O'Leary has founded a number of schools and churches in Missouri. Among them are those located at Mexico, De Soto, Fulton, Martinsburg and Columbia. The institutions in all of these places are sound and prosperous.

Father O'Leary was born in the County of Kerry, Ireland, in 1851. He came to America when he was 17 years old, and entered college at Cape Girardeau, Mo. Five years later he was ordained to the priesthood by the late Archbishop Ryan. He has been zealous in his work and untiring in his energy, as is shown by his activity in founding parishes.

Most of the work of Father O'Leary has been among poor people. Besides his duties as a priest, he has spent much time in welfare and sociological work. And while thus engaged by day he has stolen many hours from sleep for study. Early in his career he became recognized as a strong polemical writer and as early as 1878 he figured prominently in the religious controversy of that period.

GROCERS PREPARE FOR NATIONAL CONVENTION

Committee to Make Final Arrangements for Gathering to Be Held in St. Louis May 19-22.

Final preparations for the sixteenth annual convention of the National Association of Retail Grocers, to be held here May 19—22, will be made this week by the committee of the St. Louis Retail Grocers' Association. Arthur J. Giles, secretary of the National Association of British Grocers, who will address the convention on the opening day, has arrived in New York and will soon start for St. Louis.

There are four candidates for president: George W. Sawkins of Toledo, O.; C. E. Beinert, Wymore, Neb.; H. W. Schwab, present vice-president of the association, and Sol Westerfield of Chicago.

J. D. Lukenbill, vice-president of the St. Louis local, has been indorsed for the office of secretary, to succeed John A. Green, who has been secretary for many years. His rivals will be Green and John J. Ryan of St. Paul.

The official program provides for addresses by Giles of England and George E. Litchy, president of the National Wholesale Grocers' Association; J. E. Linihan, president of the American Specialty Manufacturers' Association, and Bert M. Fernald, president of the National Canners' Association.

SCHOOL FIELD DAY IS PUT OFF TO JUNE 17

Amended Rules Bar Tight Garments for Girls and Spiked Shoes for Boys.

The annual public school field day in St. Louis has been postponed until June 7 by Superintendent Blewett because the date originally set, May 31, conflicted with the Missouri Valley Conference session.

An amended set of rules prepared by the executive committee in charge of the field meet, bars spiked shoes in all events. In the suits worn by boys in the relay races the trousers must reach the knees. Girls must not wear tight garments in the contests, the rules state, and must wear bloomers and shoes without heels.

To make the classifications more flexible, the height and weight limit in some of the classes have been increased. In Class A, the height limit for boys and girls has been raised from 52 inches to 55 inches. In Class C, the limit is increased to 58 inches, from 55 inches. The limit for both sexes in Class B is raised from 60 inches to 64 inches. In Class A the height and weight is unlimited.

281 BIRTHS, 201 DEATHS

Six Suicides and Nine Accidental Deaths in Week.

In the last week there were 281 births in St. Louis, while death claimed 201. Diseases of the circulatory system carried away 34, pneumonia 23, nephritis 23, cancer and malignant tumors 19 and tuberculosis 15.

There were six suicides, two homicides and nine deaths from accident.

Whether you maintain the horse as your favorite or prefer the auto, Post-Dispatch wants give a list to select from that will interest you.

Telephone Order Service, Olive or Central 7000

$18.50 Wilton Velvet Rugs, 9x12

You can buy Rugs on the Fourth Floor at Schaper Bros., Monday, for less than half their actual value. This is to be a Rousing Sale of Rugs—big price reductions prevail. These are two of the many special bargains, consisting of large lots of each kind and a large number of each to select from:



Lot No. 1 consists of over a hundred 9x12 Velvet Rugs, in Oriental, floral, medallion and allover effects, in red, green and tan colorings. This Velvet Rug is made to sell for $18.50, but on account of spirited buying by our buyer we are able to offer them for Monday only..... $8.75

$27.50 Axminster Rugs, $14.95

Lot No. 2 consists of 9x12 Smith's Axminster Rugs, in many beautiful colors and designs; an exceptional bargain for..... $14.95

The Big Store
Schaper Bros.
Entire Block. Washington Av., St. Charles, Eighth and Ninth Streets.



3-year-old Everblooming Roses; will positively bud and bloom in 6 weeks after planting; the cut-flower kind; reg. 25c, 35c..... 10c

Blooming Pansies; fresh every morning from the florist; reg. 25c; 6 plants for..... 15c

Wisteria Vine, Chinese Matrimony Vine, etc.. 10c

Double Dahlia; 5 colors; 10c each, or 5 for.... 25c

Florist Dept.—Main Floor.

$2 to $3 Lace Curtains

Fourth Floor



You intend to get Curtains this Spring. Get them now, at this sale; just the Curtains for rooming houses and hotels; handsome patterns, beautiful designs; on extra strong net; cable, Scotch madras, Nottingham, French and colonial nets; fresh and perfect; up to $3.50 values.. 97c



$2.00 to $3.00 Rope Portiers

Velvet chenille rope; fancy draped; all colors; suitable for single or double doors (Fourth Floor)..... $1.00

75c Opaque and Holland Window Shades; 6 to 7 feet long; all colors; complete. Fourth Floor. 19c

50c Window Shades; all colors and sizes; at the unheard-of price of..... Fourth Floor. 8c

Bankrupt Stock of L. Bauman & Co., Consisting of
$70,000 Beds and Furniture at Half Price $70,000

$125 Dining Room Outfit



On Easy Terms of Credit.

This splendid Dining Room Outfit: finished in golden oak; highly polished and of beautiful construction throughout; buffet has 44-inch top; 37x10-inch French beveled plate mirror; lined drawer for silverware; large linen drawer and two large storage compartments; china closet is 64 inches high, 41 inches wide, plate-glass doors, has four shelves; table has 45-inch top, left extension, massive colonial base, highly polished; 6 chairs, solid oak, box seat upholstered in genuine leather; built along beautiful lines. Remember sale starts Monday..... $52.00



65.00 Parlor Suit, $32.50

This $65.00 massive 3-piece Parlor Suit; frame is constructed of solid birch mahogany, hard rubbed and polished; upholstered in genuine leather over best quality oil-tempered springs; a real $65 value..... $32.50

Other beautiful designs as low as $13.98.



$7 Child's Bed

Vernis Martin or white enamel with drop sides and very flexible spring; a crib for baby and a mother's delight—can be taken down and stored in a very small place when not in use; a big Monday special... $4.49



$25.00 Dining Set, $15.98

$25 set; dining table solid oak, 45 in. top; 6 ft. extension; massive pedestal, large scroll feet, highly polished; 6 chairs, high-grade selected oak box seat; upholstered in genuine leather; artistic design; finely finished.. $15.98

$8.00 All-Felt Mattress

Guaranteed all pure sanitary felt; full 45 pounds weight; covered with best quality art ticking; heavy rolled edge; sale price, Monday..... $3.98



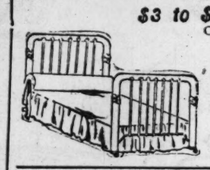
$150 Bedroom Outfit

On Easy Terms of Credit.



Beginning Monday, we will place this Bedroom outfit on sale in Golden Oak, Bird's-Eye Maple, Mahogany or Circassian Walnut; set consists of 1 dresser, 22x42 inch top, 22x28 mirror; 1 chiffonier, 20x30 top, 13x18 mirror; 1 dressing table, 20x32 top, 13x22 mirror; 1 chair or rocker, your choice; 1 brass bed, 2-inch posts and 3 heavy fillers; 1 spring woven wire, with center support, bronze finish; 1 mattress, made with seven layers of sanitary felt. Remember sale starts Monday..... $65.00

$3 to $6 Iron Beds



On Monday morning at 8:30 sharp We will place on sale a lot of Iron Beds; Vernis Martin and white enamel finish; 2-inch continuous posts, with heavy fillers, neatly chilled; few with 2-inch corner posts and a few with 1¾ continuous posts; not one in the lot worth less than $3.00 and many worth up to $6.00; choice Monday..... $2.00

$6.00 Mantel Beds



Heavy steel frame, fitted with National link springs; green enamel with heavy oak top; opens to full size bed or makes neat mantle; a great room saver; sale price..... $3.98

$20.00 Brass Beds $9.98



An assortment of 2½ and 3 inch post Beds; in straight or continuous posts; guaranteed 5-ply lacquer; all finishes; values in this lot up to $20; on sale Monday..... $9.98

$2 Lawn Bench



Made of hardwood, heavily bolted and strongly braced; finished in natural color and red; sale price, Monday..... 69c

$4 Sanitary Steel Couch



This Couch is fitted with National link spring; heavy iron frames; opens to full-size bed or makes a neat couch; on sale Monday. $1.98

$35.00 Brass Beds



A Brass Bed that it would be a pleasure to own; 2-inch posts with large fillers and neatly set off with large acorn caps; beautiful colonial style; these Beds won't last long, at..... $14.95

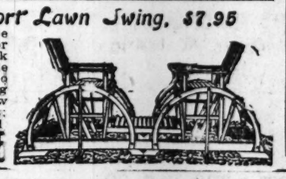
$6 Collapsible Go-Cart



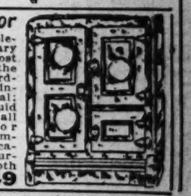
One motion collapsible; heavy steel frame; upholstered in best quality of leather; spring back and seat, ball-bearing wheels, heavy rubber tires, two-bar hood; a $6.00 value; sale price..... $3.98

$15.00 Comfort Lawn Swing, $7.95

Gliding motion; can be used on porch or lawn; adjustable back and foot rest; side supports extend onto seat, leaving nothing to obstruct the view or produce dizziness; painted bright red special price, Monday..... $7.95



$35 Refrigerator



This is one of the celebrated Glacier Sanitary Refrigerators, the most talked-of box in the world; made of hardwood, packed with mineral wool and charcoal; 8 separate walls; liquid porcelain lined; all parts removable for cleaning; nickel trimmings; 110 lbs. ice capacity; side icer; during this mammoth bankrupt sale only.. $16.49

Monday's Basement Store News Which Should Be of Interest

9 O'CLOCK SPECIAL

Men's Coat Shirts

Men's Coat Shirts; sizes from 14 to 17; on sale until sold at the extremely low price in our Basement..... 18c

$1 Table Covers

50 dozen Fringe Table Covers; size 58x58, in red and white, green and red, also white with colored border; a regular $1.00 value, each..... 49c

Basement.

$1 House Dresses

Light and dark Percale House Dresses, in sample sizes; owing to a limited supply we must limit you to one dress..... 50c

Basement.

Sample White Dresses



We purchased an odd lot of Infants', Children's and Girls' Sample Dresses from Ferguson-McKinley at $250, and are selling them at less than one-half price, as only Schaper's Basement is capable of giving to the public. They are made of extra-fine quality material trimmed with ribbon, lace and fine pin tucks.

50c Sample Dresses, trimmed with embroidery and tucks..... 25c

75c Sample Dresses, trimmed with embroidery and tucks..... 39c

$1.00 Sample Dresses, trimmed with embroidery and tucks..... 49c

$1.50 Sample Dresses, trimmed with embroidery and tucks..... 69c

Basement.

$1.00 Long Crepe Kimonas for women, made of good quality serpentine crepe; trimmed with Persian borders; Monday only until sold (Basement)..... 39c

No phone, mail or C. O. D. orders.

25c Muslin Drawers for women, made of good quality muslin, have deep tucked, hemstitched ruffle; Monday only until sold (Basement)..... 11c

No phone, mail or C. O. D. orders.

50c Muslin Gowns for women, made of good quality muslin, lace and embroidery trimmed; Monday only until sold (Basement)..... 25c

No phone, mail or C. O. D. orders.

Sale of White Goods, Laces, Embroideries

Basement

50c and 75c Embroidery Flouncing—Forty-five inches wide and elaborately embroidered in showy open designs; many pretty patterns to choose from; very desirable for Summer dresses; your choice (Basement)..... 28c

No phone, mail or C. O. D. orders.

9 O'Clock Special

15c Fancy White Goods—This lot includes 40-inch wide India Linen, Dotted Swiss, Dimities, Crossbar and fancy Checks and Stripes; very fine and sheer; comes in all good lengths, per yard..... 4c

3 O'Clock Special

39c and 49c Embroidery Flouncing, 18 and 27 inches wide, embroidered one-half the width, in beautiful floral patterns; 39c and 49c quality; Monday at 3 o'clock (Basement).. 12½c

No phone, mail or C. O. D. orders.

25c Voiles 27 and 36 inches wide, plain Voiles; come in all shades and colors; very fine and sheer; real 25c value, per yard (Basement), 15c

25c Piques 27 inches wide, white and colored Piques; come in all size welts; desirable for suits, dresses and skirts; per yard (Basement), 10c

25c Crepe Krinkle Crepes and Seersucker, in white only; this material is soft finish and is just the kind for underwear, per yard (Basement), 10c

7½c Laces Val. Torchon and Cluny Laces, Edgings and Insertions to match; many pretty patterns to select from; all new, and off the bolt (Basement), 2½c

8 1-3c Apron Gingham As good as Amoskeag; in good lengths; all size checks and colors; tub proof; per yard..... 5c

Basement.

12½c Butcher Linen Full one yard wide Bleached Butcher Linen; the kind for tailored shirt waists, drawnwork scarfs and other uses; per yard..... 6½c

Basement.

8½c 40-Inch Sheeting Just received another bale of 40-inch Sheeting, the kind that makes large size bed sheets and other household needs; 8 1-3c value; Monday (Basement), yd.. 5c

Standard Calicoes In remnants; large pieces; plenty of china blues and grays; also light shirtings; all in good, choice patterns; per yard..... 3½c

Basement.

3 O'CLOCK SPECIAL

6c Toweling, 2½c

200 yards of Bleached Toweling with red border, 16 inches wide; suitable for roller towels; a regular 6c value; Monday special, per yard..... 2½c

Basement.



Men's $1 Pants

Another big bargain in mixtures and stripes; in all sizes; while they last; in our big Bargain Basement, only..... 25c

$1.50 Pants for Men; this lot consists of stripes of different colors, in brown and gray; one of the biggest bargains ever offered (Basement), only... 49c

$2.50 Pants for Men; a big bargain; they come in stripes and tweeds; a pair for every man of every size; in our big Bargain Basement, only..... 98c

A Flashing Sale of

Women's Shoes



We have just fell into another big shoe bargain —40,000 pairs of Women's Shoes, consisting of welts, turns and Red Cross Shoes; in all styles, all sizes; regular $3 and $3.50 values; Monday only (in Basement), 69c

$11 Decorated Dinner Set, 100-Piece, $5.98



Extra Monday only—$2 Mirror or Plateau; 12-inch size; large enough for water sets, fancy silver rim; stands on feet; with bevel mirror, 97c

50c Cut Glass Toothpick Holders; also Salt and Pepper Shakers, each 25c

$3 Cut Glass Sugar and Cream Sets $1.69

$1.25 Cut Glass 6-in. Handled Nappies..... 59c

50c Casseroles; fireproof; brown and white ware..... 25c

30c German China Spoon Trays..... 15c

$15 Dinner Sets; very pretty new shape, with rich gold fan forming border; 100-piece... $7.95

$7 Cut Glass Water Sets; 7-piece; buzz star and fan cutting; while 30 last..... $2.85

Until 4 P. M.—$3.98 Saphos, of imitation terra cotta; in many new finishes; one to a customer; stands 2 ft. 8 in. high. $1.72

$2 Fancy Screen Doors, 49c



$1.50 Garden Tool Set, of rake, hoe and spade..... 79c

50c Solid Steel Garden Rake; extra special..... 25c

$5 Lawn Mower; ball-bearing kind; 16-inch size..... $2.98

50c Adjustable Window Screen; 37-inch extension; Monday, each..... 29c

$7 High-Speed Rotary Washing Machine; large flywheel; extra special, $3.98

READY MIXED HOUSE PAINTS

30c can Ready-Mixed House or Floor Paint; Monday..... 15c

200 sq. ft. roll of Galvanized Chicken or Fence Wire, 4 ft. high 79c

15c Paint Brushes; extra special for Monday..... 10c

$1 Solid Copper Bottom Wash Boiler; extra special for Monday, 49c

60c Garbage Cans; family size; fly-proof; special, 29c

$2 Gas Stove Hot Plates; 2-burner..... 98c

$14 Fringed Dome, 24-in., $3.98



8:30 till 200 are sold—75c Fringed Light, with burner and mantle..... 29c

$3 Gas Fixture; solid brass; fancy pattern; $1.49

2-light.....

50c Gas Fixture; 1-light; brass..... 21c

$15 Electric Grape Shower; 4-light; solid brush brass (like picture); at 10 a. m., while 14 last, complete..... $7.98

10c Mantles, 4c

$22 Leaded Glass Domes; 24-inch size; beautiful new designs; in fruits and flowers; or one day only... $10.98

$8 Gas Shower; 3-light; complete ready to light... $3.98

A Grand Offering of French Flowers



Tomorrow will be a busy day in our Flower Department; all the season's newest importations; Flowers of every description will be found here; Flowers that usualy sell at $1.00, $1.50 and $2.00 will be sold in two lots, at..... 45c and 25c

$2.00 extra wide and extra long Feather Breasts; very popular for Panamas and light Summer hats; special..... 95c

New Trimmed Hats

We will show tomorrow some of the newest styles of Mid-Summer Trimmed Hats at prices that are as attractive as the Hats, including the latest makes of fine Panamas, at..... $3.95 and $4.95

300 Trimmed and Tailored Hats, values up to $5.00, at a general clean-up price of..... $1.95



15c Reversible Madras

Can be had in many beautiful colors and all the latest pretty allovers and plain centers; each yard fast colors; special at, a yard (Fourth Floor)..... 7½c

$1.00 Sunfast Draperies, 29c

Most beautiful Drapery Material of the season; guaranteed sunfast; all colors and 36 inches wide; suitable for portieres and overdraperies; a very rare bargain; extra special for Monday only (Fourth Floor)..... 29c

$3.00 to $4.00 Framed Pictures

This job lot of Pictures consists of imitation pastels, prints and browntones; in sacred scenes and figures; sizes 16x20; squares and ovals; special, each..... $1.49

$2.00 and $2.50 Framed Pictures; all sizes; both large and small; fruit, landscape and religious; 150 subjects; in heavy burnish gilt, mahogany and flemish oak frames; on sale Monday at..... 75c

Fourth Floor.

90c Linoleum, 4-Yards Wide, 39c

4th Floor

This is the celebrated Iron Wear Brand especially noted for durability and long wearing qualities; comes in a wide range of fancy and most desirable patterns. This is your opportunity to secure a high-grade Linoleum, 4 yards wide at very little cost; very special for Monday, as many yards as you want at, a yard..... 39c



$1.25 Inlaid Linoleum, in cut pieces from 2 to 10 yards; very special for Monday at, a yard..... 39c

$1.75 Inlaid Linoleum, superior quality; pattern through to back; wide range of patterns; very special (as many yards as you want) at, a yard..... 87c

35c Japanese Matting; 180 warp; in reds, greens, blues and tans; in all the latest Suwasa carpet effects; extra special at, a yard..... 19c

75c Body Brussels Carpet; in room, hall and stair; comes in some beautiful patterns; extra special for Monday at, a yard..... 39c

Wall Paper

Closing out of the big salvage stock of Wall Paper. Everything must go regardless of cost.

A large assortment of light and medium colors, for bedrooms and attic rooms; worth 8c roll; Monday, roll..... 1c

A large assortment of medium and dark colors with wide and narrow borders; worth 8c and 10c; Monday..... 2½c

A wonderful selection of papers, suitable for any room in the house; two-tones and gold effects; worth 10c and 15c; Monday, roll..... 6½c



Parlor and hall papers, in rich dark colors; oatmeal and two-tones, with beautiful cut-out borders; worth 15c and 20c; Monday, roll..... 10c

Prompt attention to paper hanging.

Telephone Order Service, Olive or Central 7000

Exclusive Agency of the New Domestic Rotary Sewing Machine

OUR CIRCULATING

Our Great Mid Spring Sale Annual Event

Nugents 40 Years of Underselling — Surplus Stocks from Makers, Jobbers, Importers and Our Reserve Remarkably Priced — Nugents 40 Years of Underselling



Umbrellas
The Record Bargain

$1.00

Worth $2.00, $3.00 and $4.00—some even more.

These are the Umbrellas that have been on display in our Broadway window since Thursday morning.

Many have coverings of pure silk, others of best quality American taffeta. There are handles of guaranteed 14k. solid gold, handles of sterling silver, handles of the finest hand carving, handles of plain ebony in the mission style, etc.

On sale tomorrow at $1 at the lowest price we have ever known. These are sensational values at

$1





ANNUAL SALE OF
The Hagadorn-Merz Co's. World-Renowned
ROYAL WAISTS

The waist event of the year—Eagerly watched for by thousands—Ever a wonderful value-giving offering.



$23 Ostermoor Mattresses

The noted "Hotel Style"—never before offered at a special price. Are full 54 inches wide and weigh 50 pounds. Have round corners, are diamond tufted, are covered with the best art tickings. We must dispose of our overstock, hence this Mid-Spring price at

$14.75



Ostermoor's $18.00 Mattresses, 54 inches wide, with heavy art tickings and double stitched edges. Mid-Spring Sale Price....$13.50

Above grade of Mattresses, 42 inches wide, selling at $14.70. Mid-Spring Sale Price $11.25

$16.35 Ostermoor, 4 foot, 40-pound Mattresses, for folding beds $12.75

$16.50 Ostermoor Mattresses, 54 inches wide; in this sale $13.50

Note—All 54-inch Mattresses can be had in two parts, for 50 cents extra.

This Year Greater Than Ever—Instinctively You Will Buy Many

This is our annual purchase of the entire surplus lots of the Hagadorn-Merz Co., who are exclusive waist makers and are celebrated the world over for their unsurpassed "Royal Waists." It is an event of so tremendous import that each year we have found it necessary to give over to it practically our entire great second floor Ready-to-Wear Section. It dominates the city-wide store news—becomes the "talk of the town." ¶ **The 1913 offering is ready.** Tables piled high with a wonderful assortment of plain and richly trimmed pure White Waists will greet you tomorrow—arranged according to size lots with our own regular and experienced reserve salespeople ready to assist you. **You will do well to be early.**

Lot No. 1—Real $1.00 Waists
Newest Summer lingerie and tailored Waists, effectively trimmed with fine laces and neat embroideries. Choice of high and low neck styles, with three-quarter sleeves; in all sizes, priced at..... **59c**

Lot No. 2—Real $1.50 to $2.00 Waists
Splendid, soft batiste, lawn and hand-embroidered Waists, in a full range of the latest styles, among them the Robespierre collars; with beautiful trimmings of daintiest laces and embroideries. On sale at..... **$1.10**

Lot No. 3—Real $2.25 to $2.75 Waists
Fine French batiste, French lawn, pure linen and silk striped madras Waists, in a wonderful collection of styles, among them the mannish shirt styles, with richest laces and embroideries. All sizes at..... **$1.45**

Lot No. 4—Real $3.00 to $3.50 Waists
Summer Waists of very fine, soft sheer batiste, fine French lawns, splendid voiles, linen and the popular Jap silk; made in scores of captivating styles, with some embroidered in colors. Choice..... **$1.90**

Lot No. 5—Real $4.00 to $5.00 Waists
Made of the very softest batistes, the finest French lawns and voiles, the purest linens and best tub and habutai silks, having the richest of German Valenciennes and Irish laces and most beautiful embroideries. Are in all sizes; remarkably priced at..... **$2.90**

Lot No. 6—Positive $8.95 to $13.75 Waists
This is a wonderful value, a genuine offering of the very finest imported crepe, voile and hand embroidered batiste and tissue Waists; all in the very best styles, with exquisite trimmings of real laces and finest embroideries. In this sale, extraordinarily priced at..... **$6.90**

Lot No. 7—Real $5.50 to $6.75 Waists
Beautiful Summer lingerie Waists of fine imported voiles, sheerest batistes, pure linen and splendid lawns; also Waists of linen in the mannish style, and silk Shirts in the wanted Jacquard stripes; all richly trimmed with real Irish lace and insertion and embroideries. Sale at..... **$3.85**

B. NUGENT & BRO. D. G. CO. — 40 YEARS OF UNDERSELLING — B. NUGENT & BRO. D. G. CO.

Foulard Silks
75c, 85c and $1.00 Values

Bought of the Morris, Wolf Silk Co., of Chicago, the largest silk jobbers west of New York—dress patterns and half bolts of the choicest Spring styles. —their entire surplus stock.

Are in elegant designs in rich two-tone color combination—navy with floral designs of red or delft, French gray with pink or Nellrose floral patterns, white with black and dainty colored designs, etc.

Our price in this great Mid-Spring Sale is but..... **55c**

St. Louis Surplus Rug Stock at New York Auction Prices
Our buyer, a thousand miles away, consummated a deal for Rugs that were within a few minutes ride from our store

The auction prices made possible this purchase. St. Louis' greatest jobber, overstocked with Alexander Smith & Sons' Rugs, sought our buyer in New York (both in attendance at the auction sale) and offered this entire overstock to us at the auction prices. There is always a delay of thirty or more days in the delivery of Rugs bought at the auction. This meant we could offer our patrons the same Rugs immediately, hence our buyer acted quickly. Instructions were telegraphed, the Rugs will be ready tomorrow at 8:30. Every one a perfect Alexander Smith & Sons' Rug, every one is a splendid pattern. Choice, as follows:

Regular $1.50 Rugs, $1.20
At the Auction Price—
Alexander Smith & Sons' Palisade Wilton Velvet Rugs, size 27x54 inches; in a good selection of patterns and colors; priced in this great Mid-Spring sale at.... **$1.20**

Regular $2.25 Rugs, $1.85
At the Auction Price—
Alexander Smith & Sons' Royal Axminster Rugs; size 27x54 inches; in all colors and designs; fine hearth rugs; priced in this great Mid-Spring sale at..... **$1.85**

Regular $3.95 Rugs, $3.35
At the Auction Price—
Alexander Smith & Sons' Royal Axminster Rugs; size 36x72 inches; in fine, rich Oriental designs and colors; priced in this great Mid-Spring sale at..... **$3.35**

Regular $7.50 Rugs, $6.25
At the Auction Price—
Alexander Smith & Sons' Seamless Brussels Rugs; size 6x9 feet; in small allover effects; priced in this great Mid-Spring sale at but..... **$6.25**

$12.50 and $13.50 Rugs, $10
At the Auction Price—
Alexander Smith & Sons' Seamless Manor Brussels Rugs in both floral and Oriental patterns; size 9x12 feet; priced in this Great Mid-Spring sale at..... **$10.00**

$15 and $16.50 Rugs, $12.85
At the Auction Price—
Alexander Smith & Sons' Seamless Nepperhan Rugs; size 9x12 feet, in good designs and suitable patterns; priced in this great Mid-Spring sale at..... **$12.85**

EXTRA—$25.00 Sanford Royal Axminster Rugs, in good designs and colors; size 9x12 feet. Mid-Spring Sale Price..... **$19.75**

Regular $20.00 Rugs, $16.75
Bought at the auction sale price; the renowned Alexander Smith & Sons' Seamless Wilton Velvet Rugs; size 9x12 feet, in pretty, soft rich colors; priced in this great Mid-Spring sale at..... **$16.75**

Regular $22.50 Rugs, $18.65
Bought at the auction sale price; the renowned Alexander Smith & Sons' Saxony Axminster Rugs, in both floral and Oriental patterns, in rich colors; 9x12 feet; priced in this great Mid-Spring sale..... **$18.65**

Regular $24.50 to $27.50 Rugs, $21
Bought at the auction sale price; the renowned Alexander Smith & Sons' extra grade Royal Axminster Rugs; size 9x12 feet, in copies of the real Oriental rugs; priced in this great Mid-Spring sale at.... **$21.00**

EXTRA — 65-cent Linoleums, made of real cork and linseed oil; 4 yards wide, in ten new patterns. Mid-Spring price, square yd...49c

Ginghams, 10c
Best 15c and 18c Values

These splendid Ginghams are in all colors and they are all standard qualities—just such grades as you would most naturally seek. They are in plaids, in stripes and in plain colors.

A noted local wholesaler preferred to accept our low price for this entire lot—a surplus—rather than hold it for closing out in smaller sales. This aggressive purchase makes possible offering, in this great Mid-Spring Sale, a price sensationally low for such splendid qualities.

We cannot guarantee the quantity we have will last all day at this price..... **10c**

B. NUGENT & BRO. D. G. CO. — 40 YEARS OF UNDERSELLING — B. NUGENT & BRO. D. G. CO.



Surplus Stock Kimonos
From America's Best Maker

As detailed—seven wonderful offerings—the very best Kimonos we know (all clean and fresh) at unmatchable bargain prices. Fourth Floor.

The very best $1.00 crepe or challie Kimonos, in Persian patterns or plain colors; priced in this great Mid-Spring Sale at..... **55c**

The very best $1.50 long crepe cloth Kimonos in Empire or French back styles; plain colors or floral patterns; Mid-Spring Sale Price..... **$1.00**

The very best $2.25 crepe cloth Kimonos, in Empire style, with satin trimmings; priced in this great Mid-Spring Sale at **$1.50**

The very best $3.95 silk Kimonos in Empire style or French back, floral and Persian designs; Mid-Spring Sale Price **$2.39**

The very best $5.00 long silk Kimonos in Empire style, in a beautiful assortment of colors; special Mid-Spring Sale Price..... **$3.95**

The very best $8.50 crepe de chine Kimonos in plain colors, or silk Kimonos in polka dot patterns; Mid-Spring Sale Price..... **$5.95**

The very best $11.50 long Kimonos of splendid quality satin, with large ratine collars; priced in this great Mid-Spring Sale at..... **$9.95**

Children's Hats at Half

A surplus specially purchased—lingerie Caps and Hats, pique Hats and silk Caps, all effectively trimmed with laces, embroidery and ribbons. Choice in three lots for all ages.

75-cent values at...**39c** | $1.00 values at .....**50c** | $2.25 values at **$1.00**

EXTRA—An odd lot of children's $1.75 to $2.25 Wash Dresses of Scotch and chambray ginghams; are slightly soiled; ages to 5 years; Mid-Spring Sale Price..... **75c**

Surplus lot Infants' long and Babies' first short Dresses and Skirts.

75-cent Skirts at..... **49c**
$1.50 Dresses at..... **75c**
$2.25 Dresses at.... **$1.50**
$3.75 Dresses at.... **$2.40**

Infants' Wear Department—Fourth Floor.



Monday--All Hats--Half Price
Choice of the House

Out they go—not one reserved—deduct half from the price at which each hat has been selling—any you like is yours.

All Our Spring Hats Now Closed Out.
All Our Early Summer Hats Included.
All Our Noted, Rich Pattern Hats.

Ready tomorrow at 8:30, with fullest preparations made for the greatest selling we have ever experienced. All hats are brought forward; arranged so that you can have the fullest, freest selection; every hat to be had at exactly half the price it has been on sale. Second Floor.

Lace Hats Chiffon Hats Maline Hats
A Wonderful Assortment of Leghorns
The Popular Tagel Hats Splendid Hemps

You will find Hats with the richest of Numiddy and Paradise trimmings—Hats with beautiful plumes in those rich, new shaded effects, in all white or all black—Hats with the new summery ribbons, exquisite flowers, flowered chiffon and maline.





In This Sale—a Great Purchase of Advance Summer Hats

This purchase represents a noted New York maker's surplus stock. It enables us to offer in this sale those light colored Summer Hats that will be in demand throughout the Summer. Among these are a great many of those Hats that are to be so greatly sought—the all-white and the all-black Hats.

This sale breaks all our records for value-giving in millinery—it will be the "talk of the town"—will create city-wide enthusiasm. Be early.

$65.00 Hats, **$32.50** $60.00 Hats, **$30.00** $50.00 Hats, **$25.00**
$45.00 Hats, **$22.50** $40.00 Hats, **$20.00**
$35.00 Hats, **$17.50** $30.00 Hats, **$15.00** $25.00 Hats, **$12.50**
$20.00 Hats, **$10.00** $18.00 Hats, **$9.00**
$15.00 Hats, **$7.50** $12.50 Hats, **$6.25** $10.00 Hats, **$5.00**

Greatest Sale of Hosiery
Enthusiasm Grows Daily

Going fast—three wonderful lots of splendid Hosiery at 8⅓c, 15c and 25c—about half price. Are surplus lots of greatest makers.



Women's lisle and lace lisle, in black, white and colors—
Women's cotton, in black, white and colors—
Women's cotton, split sole, maco foot—
Women's balbriggan—
Women's fancy novelties—
Men's silk lisle, in colors—
Men's cotton, split sole, maco foot—
Men's balbriggan and fancies—
Men's lisle, in black and colors—
Boys' heavy black cotton—
Boys' medium weight black cotton—
Girls' fine ribbed black, white and colored cotton—
Children's imported fancy sox—
15 cent Hosiery **8⅓c** Main Floor.

Women's cotton, in black, white, tan and colors—
Women's split sole, maco foot, balbriggan—
Women's lisle, in black, white, tan and colors—
Women's lisle, fancy novelties and lace effects—
Women's black, white and colors—
Women's fiber silk, in black and colors—
Women's pure thread silk, in black, white and colors
Women's silk lisle, in black white and colors—
Women's lisle thread, in black and colors—
Women's fiber silk, in black and colors—
Women's cotton, in black and colors—
25-cent Hosiery **17c**

Men's silk plaited, in black and colors—
Men's lisle, in black and colors—
Men's lisle, fancy effects—
Boys' heavy cotton, black and tan—
Boys' medium-weight cotton, black and tan—
Girls' cotton, in black, white and colors—
Women's cotton, split sole, maco foot and balbriggan
Women's imported lace lisle hosiery—
Men's pure thread silk, in black and colors—
Men's plain black and colored lisle—
Men's silk lisle, in plain black and colors—
50-cent values, **25c**

Shoes, Pumps and Oxfords
Real $3.00 and $3.25 Values at $2.60

Monday—choice of a complete assortment of 1913 styles in splendid new Shoes, Pumps and Oxfords. These are in gray and brown suede, in tans, in patent colts, in dull leathers, in white canvas and white Nubuck, etc. There are all sizes for women—there are all lasts.

Come to our Fourth Floor; be fitted properly by experts with $3.00 and $3.25 Shoes; pay but..... **$2.60**



Fourth Floor.

B. NUGENT & BRO. DRY GOODS CO., Broadway, Washington Av. and St. Charles St.

BABY ABANDONED BY TWO STYLISHLY DRESSED WOMEN

Boy Left at Nursery Turned Over to St. Ann's Foundling Asylum.

FALSE ADDRESS GIVEN

"Mrs. Smith of Blair Avenue" Asked That Child Be Cared For While She Shopped.

A boy, three weeks old, abandoned by two stylishly dressed women at St. Patrick's Day Nursery, 1619 North Sixth street, Thursday, was turned over to the police by the matron, Mrs. Eleanor Flynn, yesterday afternoon. The baby, known to Mrs. Flynn as Robert Smith, was sent by the police to St. Ann's Foundling Asylum.

Mrs. Flynn told the police that two women called at the nursery Thursday. The older woman, who appeared to be about 35, gave her name as Mrs. H. W. Smith of 5118 Blair avenue.

"I have heard so much about Father Dempsey's day nursery that I wish you would take care of little Robert for me for a few hours, while I do some shopping," she told Mrs. Flynn. "It is so hard on the baby to take him in the crowded stores."

With an admonition to Mrs. Flynn to take the best of care of the baby, "Mrs. Smith" and her companion departed and failed to return. The woman who gave the name of Mrs. Smith was described as being 5 feet, 5 inches tall, with dark hair, brown eyes, wearing a white lace hat and a stylish black dress. The other woman appeared to be about 18 years old, Mrs. Flynn said. She weighed about 130 pounds and wore a green hat.

There is no such number as 5118 Blair avenue. The police searched that neighborhood, but were unable to find anybody who knew anything about such women as Mrs. Flynn described.

TEACHER TO LECTURE ON KINDERGARTEN SYSTEMS

Miss Mabel A. Wilson to Compare Methods and Illustrate Them at Mary Institute.

Mrs. John T. Davis Jr., Mrs. George D. Markham and Miss Alice Martin, the new lecture committee of the Mary Insitute Alumnae Association, announce a lecture for Monday afternoon at 3:30 o'clock at Founders' Hall, Mary Institute, by Miss Mabel A. Wilson of the St. Louis Public Schools. Her subject will be "A Comparison of the Montessori and Froebelian Systems of Education," and a class of 24 children will give practical demonstration of the Froebelian principles.

The kindergarten children tomorrow will give the typical songs, the symbolic games and the rhythmic ball exercises of the Froebel system to illustrate Miss Wilson's lecture, and 24 aspects of the gift materials will be simultaneously presented by them.

The points of the Froebelian method, which has been in use for 76 years, will be compared with the Montessori, which is but six years old, by Miss Wilson.

PLAY WILL BE GIVEN FOR TUBERCULOSIS CAMP

Mrs. Charles Collins Plans Performance of "He Snoops to Conquer" to Aid Girls.

Mrs. Charles Cummings Collins, founder and conductor of the Night and Day Camp for Tuberculous Working Girls at 3600 South Broadway, is completing arrangements for a reproduction at the Victoria Theater next Tuesday night of "He Stoops to Conquer" by the new dramatic organization of the City Club. The entire proceeds of the performance will be given to the tuberculosis camp. Tickets for the show will be on sale at the Bollman music store, Eleventh and Olive streets. The price of seats downstairs will be $1 and upstairs 50 cents.

Mrs. Collins said that she had to raise more funds in order to carry on her work satisfactorily. She now has 15 patients at her camp, all that she can take care of comfortably until she has more funds. The three qualifications necessary for a girl before she can be admitted to the camp are that she must be over 15 years old, self-supporting, and in need of recreation. The camp was opened six weeks ago.

TEXAS PRISON IN DEBT

Runs $2,000,000 Behind in Two Years of Contract System.

HUNTSVILLE, Tex., May 3.—Because of lack of cash to pay bills, the Texas prison system has been charged much above market prices for supplies, according to developments at the legislative investigation here today.

The inquiry is to determine reasons why the system has run about $2,000,000 in debt since the practice of hiring out prisoners to contractors was abolished two years ago. It is believed at least $350,000 of the debt represented excessive charges for supplies.

Mission Plans New Building.

The Lighthouse Mission, 1117 Kentucky avenue, has purchased a corner lot at Tower Grove and Norfolk avenues, on which a new mission building will be erected, at a cost of about $15,000, which is to be ready by November. Today is rally day at the mission. Meetings are to be held in a tent every night during the summer by the Rev. J. H. Flower, the pastor.

Students Will Present Dramas.

The Washington University Dramatic Club will present "St. Martin's Summer" and "How the Vote Was Won," Monday evening at the Central High School Auditorium, under the direction of Joseph Solari.

This Will Be Nemo Week

Nemo week will be a great feature in our Corset Department. It commences tomorrow morning and all of the latest models in Nemo Corsets will be on display.

Watch tomorrow morning's papers for our special advertisement of Nemo Corsets.

Scruggs-Vandervoort-Barney

OLIVE and LOCUST from NINTH to TENTH

In connection with James McCreery & Co., New York

The New Ratine Trimmings

In the Trimming Department we shall have on sale a wonderfully complete assortment of Novelty Bands, Galloons and Edges of ratine in white and ecru, as well as in color combinations, among which are many Bulgarian effects. The yard 18c to 85c

First Floor.

May—the Month in Which Thousands Prepare Their Wardrobes and Homes for Summer—Finds Vandervoort's Ready With an Unrivaled Stock of the Newest Merchandise

Important Silk Glove Offers

Our Glove Department has two remarkable values in Silk Gloves to offer for Monday's selling. Those who will need Silk Gloves for Summer wear will gain by anticipating their needs at this time.

$1.25 Values—75c Pair

1800 pairs of Women's 16-button-length Milanese Silk Gloves, with Imperial Point stitching on the backs and with double finger tips. We have them in sizes 5½ to 8 in black and white and in nearly all sizes in tan and gray. These are a regular $1.25 quality, but are specially priced for this sale at 75c

$1.00 Values—65c Pair

1200 pairs of Women's 16-button-length Pure Silk Gloves, with double finger tips—white only. All sizes from 5 to 8. These are a regular $1.00 quality, but are offered in this sale at 65c

First Floor.

New Embroideries

Our Embroidery Department has just opened a shipment of new Embroidered Crepe Flouncings that are beautifully embroidered in floral designs in blind and openwork effects. We have priced them at, the yard $2.50 to $7.50

Second Floor.

Annual May Sale and Display of La Grecque Muslinwear

Begins Here Tomorrow Morning



Children's Muslinwear

La Grecque Undermuslins are designed in exact accord with the season's costume lines and follow the figure without wrinkle or fullness. They are so perfectly cut and tailored that they are never tight or scanty, and the most elaborate models will retain their shape and beauty through repeated wear and laundering. The woman who loves dainty underdress will appreciate these superior models at the price of ordinary garments. They are the only muslin undergarments in the world that are strictly tailored. La Grecque Drawers are the only ones made that can be had in sizes exactly to your waist measure.

La Grecque Drawers

La Grecque Drawers in 22 to 34-inch waist measures 50c to $10.00

La Grecque Drawers of longcloth with tucked lawn ruffle. Price 50c

Four splendid values in La Grecque Drawers: One of longcloth with tucked ruffle, one with blind embroidery ruffle, and two styles made flat and trimmed with Val. or Torchon lace and insertion. Price $1.00

A very pretty La Grecque Drawer is made of nainsook in flat effect and trimmed with embroidery, Val. lace and insertion. Price $1.50

Pretty La Grecque Drawers trimmed with Swiss medallions and Val. lace. Price $2.50

The La Grecque Drawer illustrated is made of nainsook and trimmed with Swiss medallions and Val. lace. Price $4.75

Princess Slips

La Grecque Princess Slips—many of them heavier, firmer fabrics than shown in other makes—are shown at $2.50 to $25.00

La Grecque Princess Slips of longcloth with Val. lace and insertions in cover and skirt. Price $2.50

La Grecque Princess Slips of nainsook with embroidery and Val. lace and insertions. Price $4.75

Drawer Combinations

La Grecque Drawer Combinations in two styles; flat effect; one with embroidery ribbon drawn and the other trimmed with Val. lace. Price $1.50

La Grecque Drawer Combinations made flat and trimmed with Val. lace and insertions. Price $2.00

La Grecque Drawer Combinations trimmed with Swiss medallions and Val. or Torchon lace. Price $2.50

La Grecque Skirt Combinations may be had in the same style as the Drawer Combinations at $1.50 to $8.75

Others up to $11.75

La Grecque Petticoats

La Grecque Petticoats of longcloth with tucked ruffle; according to waist and length measurement. Price $1.50

La Grecque Petticoat with Val. lace and insertions. Price $2.50

Trousseau Sets

La Grecque Trousseau Sets of nightgown, separate drawers, combination of either cover and drawer or cover and skirt, and princess slip. These are shown in many pretty styles and are attractively priced.

La Grecque Corset Covers

$1.00, $1.25 and $1.50



La Grecque Muslinwear

New Tub Silks for Summer

Tub Silks are the silks of the hour for men's and women's summer shirts and for women's summer frocks, as they are just the thing for the warm weather.

We have on display an enormous variety of styles and colors, including stripes in all widths from the hairline to ¼ inch. One lot that usually sells at $1.00 a yard is now specially priced at 85c

New White Silks

We are also showing a varied assortment of White Silks for shirts and outing dresses. These are priced as follows:

32-inch White Pongee	85c
32-inch White Silk Broadcloth, yard	$1.25
36-inch Peau de Crepe	$1.50
44-inch White Crepe de Chine, yard	$2.00
42-inch White Canton Crepe	$2.00

New Crepe Weaves

Despite the fact that there is a great scarcity of silks at this time, we have been successful in securing a splendid line of Crepe de Chine, Canton Crepe, Mandarin Crepe, Crepe Meteor and Crepe Panama in the choicest shades to offer at, the yard $2.00 to $3.50

Second Floor.

Scores of New Summer Dresses

Were Received Last Week



You will find our Costume Section particularly attractive at this time, as it contains one of the most beautiful stocks of Crepe, Linen and Cotton Fabric Gowns that has ever been assembled in St. Louis. The variety is so all-inclusive that every individual demand can be quickly and satisfactorily met.

We illustrate a very charming Cotton Crepe Frock for informal wear. This model is shown in a brilliant lobster pink and has a most attractive vest of white-striped ratine, with smart postillion back and a cleverly draped skirt. It is a special value at $29.50

We have, of course, many other attractive Voile and Crepe Dresses in cream, colored and Bulgarian effects, which are priced, according to quality, at $19.50 to $49.50

Your special attention is called to a group of Crepe Meteor Afternoon Costumes, which are effectively trimmed with chiffon and shadow lace. All of the wanted colors are among these, as well as black. Values up to $55.00, choice at $39.50

A special feature for Monday will be a sale of a number of Tailored Serge Dresses in navy, black and Shepherd checks. These have lovely collars and cuffs and choice can be had of two different styles. They are $16.50 values that we have specially priced at $9.95

Our display of Linen Frocks for Summer wear in Cossack and French finishes is most complete and embraces many plain tailored, as well as unusual novelties. These are priced at $7.50 to $55.00

Many new, handsome Lingerie and Net Frocks for afternoon and evening wear have been recently received and are on sale at prices ranging from $16.50 to $87.50

We also have some Real Lace Costumes of Point Venise and Filet. These are of the very finest quality and are priced at $165.00 to $350.00

Third Floor

May Sale of Children's Underwear

Will Also Begin Monday Morning



Not a need of the young folks has been forgotten in preparation for this Annual May Sale. In our stock you will find Diaper Drawers, Infants' Knicker Drawers for girls of 2 to 8 years, Crepe Drawers for those of 2 to 14 years and which require no ironing, regular shape and rounded ruffle Drawers in sizes 2 to 14 years, as well as French Hand-scalloped Drawers in sizes 2 to 14 years.

Baby Nightgowns and a large variety of Nightgowns in high and square neck, slipover and Empire styles; sizes 2 to 14 years. Skirts for infants and children up to and including 14 years; these include the new shaped skirts which have no bulk at the waistline, and are made just like those for women. Princess Slips are also shown in many attractive styles in sizes 2 to 16 years, while Skirt and Drawer Combinations may be had in sizes 14 and 16 years.

Children's Drawers for ages 2 to 14 years, priced at 10c to $1.50

Children's Drawers, as illustrated, made of nainsook and trimmed with embroidery ribbon beading and Val laces. Ages 2 to 14 years. Price $1.25

The simpler Gown illustrated is made of nainsook and trimmed with dainty Swiss embroidery, ribbon drawn. ages 3 to 14 years. Price $1.25

The more elaborate Gown is also made of nainsook and trimmed with dainty Val. lace and embroidery ribbon beading. Ages 3 to 14 years. Price $1.75

The child's Skirt illustrated is made of nainsook with shaped top, embroidery flounce and embroidery ribbon beading. Ages 6 to 14 years. Price $1.75

The Princess Slip illustrated may be had in sizes 6 to 10 years. It is made of nainsook with English embroidery flounce and embroidery ribbon beading. Price $1.50

The other Princess Slip illustrated is for the young miss of 10 to 16 years of age. It is of nainsook with flat lace flounce and lace-trimmed underlay. Price $2.25

Second Floor.

Many Choice New Silk Suits

Have Recently Arrived



For tomorrow we are featuring our stock of Silk Suits, as Silk Suits are proving exceedingly popular for this season's wear. Our assortment of styles is extremely varied, as all the colors and fabrics are shown which have received Dame Fashion's highest stamp of approval. Our stock includes, for instance:

The model illustrated is a new combination silk suit with coat of brocaded poplin, finished with white silk vestee and collar, thus giving it a decidedly French effect. The skirt is of plain charmeuse and drapes gracefully at the side; finished with fan kick plaits. Price $52.50

We are showing a number of very smart Three-piece Combination Silk Suits, suitable for afternoon or street wear. These have handsome waists of shadow laces with touches of black chiffon around the neck and sleeves, while the skirts are of crepe meteor and beautifully draped. The short coats are made in contrasting colors. Other models are also shown in semi-dress effects with brocaded coat and plain charmeuse dress. These are special values at $52.50 to $85.00

In Blouse, Blouse Cutaway and Fancy Silk Suits will be found may of such popular silks as moire, faille, brocades and poplins, in navy, black, taupe, Copenhagen, French blue, etc. Many of these have Persian, batiste or lace collars. Prices $37.50 to $60.00

One exceedingly attractive Blouse Suit is shown in shepherd checks and needle cords. The coat is finished with lace collar and is trimmed with black braid, while the skirt has mounted waistband with draped and slashed sides. Choice of navy or marine blue, black and white checks. Price $32.50

Third Floor

"Harvard Mills" Underwear

The manufacturers of the celebrated "Harvard Mills" hand-finished Underwear have brought their product up to such a high degree of perfection that it is now generally acknowledged to be the standard American make of knit underwear.

Our stock of this brand is especially complete and includes the following, which are a few of the most popular numbers.

Women's Jersey-ribbed, low-neck, sleeveless and knee-length light-weight Union Suits of the finest combed cotton. The garment $1.00 and $1.25

Women's Jersey-ribbed, low-neck, sleeveless, knee-length, light-weight Lisle-thread Union Suits. The garment $1.00 and $1.25

Women's Jersey-ribbed light-weight Superior Lisle-thread Union Suits in low-neck, sleeveless, knee-length style; regular and extra sizes. The suit $1.50

Second Floor

Our Entire Stock of Trimmed Hats—Monday Only—at Half Price

On Monday, and on Monday only, you may choose from our entire stock of Trimmed Hats, including Pattern Hats, at one-half price. We are having this sale in order to make room for our display of new Summer Millinery. None Exchanged or Credited.

1000 Aluminum Saucepan Sets Regularly $1.75; Sale Price, 95c



Just after Christmas we offered 1000 sets of these Imported Aluminum Saucepans at a very low price. They were all gone within a day or two, and we could have sold more had we had them.

We are glad to say that a second shipment of 1000 sets has just been received and will be placed on sale tomorrow. If you have never used Aluminum ware this sale will afford an excellent opportunity to supply yourself with a trial set, or if you are now using this ware you can supply yourself with an additional lot.

This set of three pieces would sell in the regular way for $1.75, but while this lot of 1000 sets lasts, we will offer them at 95c

Regular value $1.75 for set of 3.

Basement.

New Arrivals in Our Mourning Section

In the Mourning Section you will find the new White Cotton Crepe, White Voile and White Linen Dresses in the latest models appropriate for women of any age. Most of these fasten down the front and side-front.

We are also showing a beautiful assortment of Black Cotton Voile, Jap Silk and Crepe de Chine Dresses of light weight—just the thing for Summer wear. Our prices for these range from $7.50 to $29.50

Third Floor.

A Sale of Hartford-Saxony Rugs at Decided Reductions

Fortunately for those who are in need of new Rugs, we have been successful in securing a good lot of last Fall's best patterns—which have been discontinued—at a considerable reduction in price. This saving we, in turn, offer to you, and we are sure that the Rugs below mentioned will not last long at the prices quoted.

For private homes or public places we believe that the Hartford-Saxony is the best American Rug for the purpose. The workmanship on these is of the highest type, while the designs are largely faithful reproductions of the finest Oriental Rugs.

Size	Regularly	Sale Price	Size	Regularly	Sale Price
27x36 inches	$3.50	$2.60	4-6x7-6	$19.50	$15.50
27x54 inches	5.25	4.00	6x9 feet	34.50	25.00
3x3 feet	4.75	3.50	8-3x10-6	45.00	32.50
36x63 inches	8.00	6.50	9x12 feet	50.00	35.00
3x6 feet	9.00	7.00			

In addition to the above Rugs we have about twenty discontinued patterns of Body Brussels Rugs—9x12 feet in size—that have been selling at from $27.50 to $32.50. These have been marked for immediate selling at the one price of $22.50

Fourth Floor.

Curtains and Draperies

Those who are busy renovating their homes for the coming Summer will find that our Curtain and Drapery Department can give invaluable assistance both in the furnishing of the needed articles and materials and by way of helpful suggestion.

Lacet Arabian Curtains are a kind that we can highly recommend. They are of French manufacture and made from the best quality of cable net mounted with linen lace. They have narrow and wide lace edges and lace edges and insertions. Prices range, the pair, from $2.25 to $18.50

As a special feature for Monday we offer you your choice of a large assortment valued at $6.50 a pair, for $3.75

Many who have inquired for medium-weight Colored Curtains, suitable for portieres and windows, have purchased our new Sunfast Silk-finished Hispano Curtains, which come in two widths to match. The wide curtains are priced at, the pair, $6.00 and $6.75, the narrow ones at $4.25

The new Fancy Curtain Nets seem unusually beautiful this season. They come in Filet, Cable Net, Madras, Lever and Fancy Net Weaves in both small and large patterns. Choice of white, ivory or beige color. The yard 40c to $2.00

One Curtain Net—a regular $1.00 value—can be had in white or ecru at our special price of 65c

For upholstering, the popular Verdure Tapestry is being shown in a better assortment than at any previous season. It ranges in price, the yard, from $1.25 to $13.50

Our Upholstery and Drapery Shops are prepared to execute your orders promptly and at prices consistent with the high standard of workmanship for which we are well known.

Sixth Floor.

The Favorite Ribbons

In the Ribbon Section we are showing Brocaded Warp Prints, Fancy Gold Gauze, Embossed Velvet, Messaline Satin, Moire, Taffeta and Double-faced Satin Ribbons in white, pink, light blue, maize, Nile, lavender and black. These ribbons are particularly adapted for sashes, girdles, roses, rosettes and millinery purposes. They range in price, the yard, from 75c to $3.75

Ribbon Novelties of every description made to your order promptly and at reasonable prices.

First Floor

Women's Silk Stockings

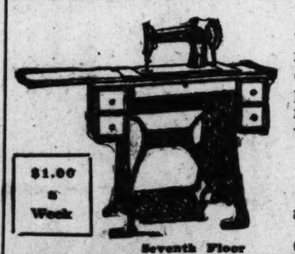
First Floor.

Women's full-fashioned Pure-silk-thread Stockings with elastic lisle garter top and lisle heel, sole and toe. Black, white and colors. The pair $1.00

Women's Pure-thread White Silk Stockings with hand-embroidered polka dots in black, self, emerald and King's blue. The pair $3.00

Women's two-toned accordion-ribbed Silk Stockings in combinations of black and white, black and purple and black and royal blue. The pair $6.00

Tomorrow We Will Offer 37 Sewing Machines at Unusually Low Prices



$1.00 a Week

Seventh Floor

Planned at a time when the average housewife is arranging her Summer sewing, planned to give her a good machine at special, easy terms of $1.00 a week, this sale should prove of extreme interest to everyone in need of a new sewing machine. In the lot, which consists of 37 machines in all, you will find such well-known makes as the Singer, Housemate, White, Domestic, New Home, Automatic, National, Wheeler & Wilson and a few others.

They have been divided into five lots, the machines in any of which are remarkable values at the price asked.

$12.50	$16.50	$19.25	$29.50	$34.50
Agents ask up to $25.00	*Agents ask up to $35.00*	*Agents ask up to $40.00*	*Agents ask up to $50.00*	*Agents ask up to $65.00*

Our Henderson Automatic Sewing Machine, certified, is the best chainstitch machine on the market.

We have the exclusive sale in St. Louis for the Housemate Rotary Sewing Machine.

10 Years' Guarantee



Let Us Put Your Furs in Our Cold Storage Vault

Private Telephone Booths—Third Floor. | Children's Playgrounds—Fifth Floor. | Weather—Showers and thunderstorms. | Interior Decorating is a Specialty Here. | Cooking School Meets Daily at 2:30 P. M.

Absolute Safety Is Assured if You Place Your Furs in Cold Storage

Our Cold Storage Vaults are a place of safety where your furs, cloth garments, Oriental rugs and draperies will be exempt from any form of harm.

The charges (based upon a legitimate valuation of the merchandise to be stored) are small.

Summer rates on re-modeling and repairing of fine Furs are now in effect, affording a saving of one-third. (Third Floor.)

Opening Sale of Glassware



Designed for Use During the Summer Season

Glassware articles such as are needed in the well-regulated home all year, and particularly during the Summertime. Savings of an attractive nature are the feature which should be of interest tomorrow.

5000 Finest Cut Glass Tumblers at 10c Each

As illustrated. These are highest grade, thin lead blown Tumblers, with beautiful new cut grade design. Choice of straight 10-ounce or bellshape, 9-ounce capacity Tumblers, at 10c each.

Goblets at 25c Each
Goblets and Saucer Champagnes (as illustrated); very gracefully shaped to match the above Cut Glass Tumblers; at 25c each.

60c Tumblers, 39c Doz.
Water Tumblers of lead-blown crystal glass; full size; special at 39c dozen.

75c Tumblers, 48c Dozen
Water Tumblers of thin lead-blown crystal glass; nicely engraved; usually 75c dozen; Monday at 48c.

Ice Tea Glasses, 60c Dozen
Iced Tea Glasses, of pressed glass; in Colonial shape; 12-ounce capacity; 85c dozen grade; at 60c dozen.

Water Pitchers, 95c
Three-pint, lead-blown Glass Water Pitchers; tall shape; "cut" grape designs; at 95c each.

25c Water Jugs, 19c
Water Jugs of heavy pressed glass, with new hold-fast cover to retain the ice; quart size; special, 19c.

75c Beer Flips, 49c Dozen
Beer Flips of thin lead-blown glass; just the size for a split; 75c dozen quality; at 49c.

$1.25 Berry Sets, 75c
One large Berry Bowl and six Sauce Dishes to match; nicely gold banded; of highly polished pressed glass; special at 75c set. (Fifth Floor.)

Offering Astounding Values Monday in

Fine Hair Goods



A New York concern very desirous of obtaining a greater portion of this store's regular business, offered to sell us at just half the market prices all the Hair they had on hand, and in addition, to make it up into Switches without additional charge.

We accepted their offer, seeing in it the possibilities for running a great Hair Goods sale such as we are announcing for tomorrow.

It is naturally wavy French Hair, of fine texture, and made up with the greatest of care. Extra heavy; short stems; silk mountings and in the richest assortment of shades we have shown in months.

Wavy Switches
At 69c—22 and 24-in.; $2.50 kind.
At $1.59—26 and 28-in.; $4 kind.
At $1.95—30 and 32-in.; $5.50 kind.
At $2.85—36 and 38-inch; $7 kind.

Gray Switches
At $2.25—26 and 28-inch; $5 kind.
At $3.25—30-in. length; $6.50 kind.
Transformations for all around the head; usually $2.50; at 89c.

(Third Floor and Bargain Sq. 5, Main Floor.)

Ten Good Sewing Machines

At Just About Half Price



We have just about ten of these splendid Drophead Sewing Machines, of the best-known makes, which are to go at about half price Monday. Some of the frames are slightly marred from handling, and other machines have been demonstrated upon, but mechanically every one of them is absolutely perfect.

$45 Standard Rotary, drophead, $19.75
$50 Singer, drophead, special Monday, $25
$55 Henderson, Automatic Chain Stitch, $27.50
$50 New Home Rotary, drophead, $29.50
$40 Howe Improved, drophead, $18.50
$30 New Acme, drophead, $14.75
$75 Tailoring Machine, $35

Any Machine May Be Purchased on Payment of $1, and Thereafter $1 a Week

But on the advertised Machines for tomorrow's sale we cannot accept phone or C. O. D. orders. (Fifth Floor.)



In Special Section, Near Sixth Street Entrance

Women's $3.50, $4 and $5 New Spring High and Low Shoes at $1.95 Pair

WE purchased from two leading Cincinnati and New York shoe manufacturers nearly 1600 pairs of their newest and best and most popular styles in Women's Spring Footwear.

These Shoes are what is known as factory "checks"—they have slight imperfections which none but shoe experts can detect—the imperfections are so slight that the wearing qualities of the shoes will not be affected in the least.

The Collection Includes Pumps and Oxfords of Every Conceivable Description

In all the stylish toes, lasts and most popular leathers—also High Shoes in all leathers and materials—and Monday's price represents just about half the price that you would ordinarily expect to pay for shoes of such quality.

Come in a complete line of sizes and widths, and you should make a selection Monday, when you have the entire line to choose from at $1.95 pair. (Special Department, Main Floor—Sixth St. Side.)

STIX, BAER & FULLER D. G. CO. GRAND-LEADER

Entire Block—Sixth, Washington, Seventh and Lucas

The Great May Sale of Lace Curtains

Featuring a $30,000 Stock to Sell at $15,000 Begins Monday

All 1913 Styles—Every Pair Clean, Fresh and Perfect

THE Lace Curtain Chief, now East, purchased the entire surplus stock of two leading New York importers, and these Curtains are to be placed on sale tomorrow as we bought them—at just half the prevailing prices.

This is a splendid opportunity, for it makes possible the buying of Curtains for which you usually pay $4, at $2 a pair. At $3.75 a pair, you will be able to purchase Curtains which usually are $7.50—at $6.50 a pair Curtains which by every standard should be priced at $13 a pair. Sale begins promptly at 8:30 Monday—arrange for an early trip downtown.

Scrim and Marquisette Curtains Usually $2.50 to $3.50 at, Pair... $1.50
Good quality Curtains, with plain or cross-bar centers; some have insertions and edges of filet designs and handmade Cluny lace; others, beautiful embroidered insertions; $1.50.

Beautiful Irish Point Curtains Usually $3.50 to $4 at, Pair..... $2
Irish Point Lace Curtains; made on extra heavy quality netting; in a splendid variety of exquisite designs; come in white and beige color; in the May Sale, $2 pair.

Lace, Scrim and Marquisette Curtains, Usually $4 to $5, at.... $2.50
Irish Point, Scrim and Marquisette Curtains; fine qualities and in beautiful designs; not a pair in the lot worth less than $4, and many would be good values at $5; choice, $2.50 pair.

$5 to $7 Lace Panels at $3.25 Each
Three hundred exceptionally fine Irish Point Lace Panels; beautifully appliqued on fine quality netting, and all of them in the very latest designs; 40 to 45 inches in width; choice, $3.25 each.

$6 to $7.50 Curtains at $3.75 Pair
Irish Point, Swiss Tambour, handmade Arabian, Marie Antoinette, and Antique Lace Curtains, also imported Scrim, Marquisettes and other popular makes; $6 and $7.50 qualities; choice, $3.75 pair.

$8 to $10 Lace Curtains..... $5
Several hundred pairs handmade Arabian, Beige Point, Marie Antoinette, Scrim and Antique Lace Curtains.

$10 to $12.50 Lace Curtains... $6.50
Exquisite Irish Point, fine Duchesse, Arabian, Marie Antoinette and Beige Point Lace Curtains. Choice, $6.50 pair.

$13.50 to $15 Lace Curtains.... $7.50
Beige Point, Duchesse and Irish Point Lace Curtains, with handsome appliqued border; mounted on French bobbinet.

$16 to $20 Lace Curtains..... $10
Handsome handmade Arabian, Marie Antoinette, Duchesse and Point Milan Lace Curtains; a beautiful assortment; choice, $10 pair.

40c to 50c Madras, 25c Yard
Fifty pieces of Ecru Curtain Madras; a material which can be laundered without starching or stretching; a beautiful assortment.

Curtain Nets, 45c Yard
A beautiful range of artistic designs; in white, cream or beige color; suitable for long or sash curtains; special at 45c yard.

25c Curtain Scrims, 15c Yard
Come in open-work cross-bar designs; white and cream grounds, with colored figures; in blue, yellow, brown, lavender and pink.

Curtain Scrims, 30c Yard
Reversible Curtain Scrims; in beautiful designs and color combinations, for dining room and bedroom windows; special, 30c yard. (Fourth Floor.)

We Want You to See What We Believe Is a Value Extraordinary in

These Buffets at $37.50



Because of a minor change in its design the maker was compelled to leave this pattern out of his last catalog and the remaining quantity on hand was shipped to us at a price that permits us to sell them at $37.50.

Ordinarily the price would have had to be $55. The careful manner in which they are built, the neatness in style and the liberal dimensions (54-inch top), convince one that these pieces are worth every penny of $55.

They are patterned exactly as illustrated to the right.

Other Buffets from this same maker are underpriced for this sale. New styles, in select quarter-sawed oak, with rich golden finish; 52-inch base; at $33.75.

$46.50 Colonial Buffets, $35
Decidedly neat and attractive, with every point of superior workmanship quite noticeable; made with spacious dish cabinet; smoothly-working linen drawer, of roomy size, and lined silver drawer; priced special, $35.

Six Dining Chairs, $17.85
Solidly-built Chairs; may be had in any finish; quarter-sawed oak stock; made with slip pad seats of genuine Spanish leather; in dark olive or tan; set of six at $17.85.

Dining Tables, $19.75
Among the new Dining Tables, with special prices are these at $19.75. They are of solid construction, with 54-inch top; plain, heavy, pedestal base, and come in various finishes over oak; usual $25 Tables.

China Closets, $20
A special design; marked special for Monday, and an excellent value as to serviceable construction; neatness in design and liberal size; come in high-polished golden or waxed Early English; usually $27.50; special, $20.

Dining Tables at $34
Exceptionally well-built Tables, on plain, neat lines; equaling those selling at $45; have quartered oak tops, and each part snugly fitted to insure table working smoothly; 52-inch top, with 8-foot extension.

Large Porch Rockers, $1.95
Made with high back; maple frame stock; in natural color; double-faced split reed seats.

Porch Rockers, $2.25

Arm Chairs to Match, $1.85
Two splendid pieces for the porch. They are very comfortable and strongly built, with frames of maple; in natural color.

Damard Lacquer Brass Bedstead Are Much Under Price
Brass Beds which will not tarnish, and we have a creditable showing of all the new patterns from the Pittsburgh-Hickson factory.

Brass Beds at $21.75
In a continuous-post style; arranged with fourteen 1-inch filling rods; Polet or bright finish; usually $29.50.

Brass Beds, $26.75
Graceful designs, with plain filling rods; full husk mountings; come in satin or Polet finish; usually $35.

Brass Beds, $24.75
Made with corner posts of extra heavy 2¼-inch stock; Colonial vase mounts; Polet finish.

Brass Beds, $16.75
Our regular $21.50 style, but as we have them in 3-ft. 6-in. size, we are discontinuing this particular pattern; finished in dull satin. (Sixth Floor.)

Selling Discontinued Patterns and Odd Lots in This

Sale of Carpets and Rugs

At the Lowest Prices Known, in Anticipation of the Receipt of Large Purchases From the Alex. Smith Auction Sales

The Rug Chief, now East, made extensive purchases in the Million Dollar Auction Sale of the Alex. Smith & Sons' Carpet Co., and wired instructions to dispose of all discontinued patterns and odd lots in our regular Carpet and Rug stocks, at the most radical reductions.

We have placed irresistible prices on numerous collections of floor coverings, which will have the effect of moving them out in the shortest possible time.

***Extra Special*—$13.50 Brussels Rugs (9x12 Feet) at $8.75**

About twenty-five Brussels Rugs; in a number of very beautiful patterns; in the 9x12-foot size. These are in exceptionally good designs, but the patterns will be discontinued for this season; regular price is $13.50, but for immediate closing out, choice, $8.75.

$25 and $27.50 Axminster Rugs; extra high pile and very heavy. Oriental and floral patterns; 9x12 ft..... $19.75

$9 Brussels Rugs; beautiful effects; 6x9-foot size; at..... $6.75

$18 Brussels Rugs; beautiful Persian designs; at..... $12.50

$30 Wilton Velvet Rugs; handsome Oriental effects; 10½x12 feet; at..... $22.50

$19.75 seamless Brussels Rugs; the very best grade made; 9x12-foot size.... $16.50

$22.50 Wilton Velvet Rugs; elegant Oriental designs; at..... $16.50

$25 Axminster Rugs; beautiful patterns; 8 ft. 3 in. by 10½ feet; special..... $19.75

$40 Axminster Rugs; very best grade; extra large size (10½x13½ ft); at..... $31

$30 Axminster Rugs; choice patterns; size 9x12 feet; special..... $22.50

$45 Wilton Rugs; seamed or seamless; in choice designs; at..... $37.50

$40 Royal Wilton Rugs; in 8 ft. 3 in. by 10½ ft. size; exceptionally beautiful; at..... $27.50

$50 Royal Wilton Rugs; seamless or seamed; with fringe; special at..... $42.50

$18 Axminster Rugs; 6x9 feet; for halls or small rooms..... $13.50

90c Linoleums; best grade; four-yard-wide Linoleums (which will cover room without a seam); in beautiful tile and block designs; usually 90c; special, square yard..... 42c

(Fourth Floor.)

May Sale of Undermuslins in Basement

A number of attractive lots will go on sale tomorrow, the first day of the second week.

50c for Women's 75c Nightgowns; twenty different styles; high or low neck; trimmed with lace, embroidery and beading.

75c for Women's $1 Nightgowns; fifteen different styles; low round or square neck; trimmed with lace, embroidery, medallions and beading.

25c Corset Covers, 17c
100 dozen Women's Corset Covers, of cambric; low neck; trimmed with lace, embroidery and beading; 25c quality; at three for 50c, or, 17c each.

50c for Women's 75c Petticoats; cambric tops, and ruffle of embroidery or lace insertion and edge.

75c for Women's $1 White Petticoats; trimmed with deep ruffle of eyelet embroidery or lawn ruffle; trimmed with lace insertion and edge.

98c for Women's $1.50 White Petticoats; of cambric; trimmed with flounces of lace, embroidery and beading.

75c for Women's Skirt Chemises; of nainsook; elaborately trimmed with lace, embroidery and wide ribbon beading.

50c for Children's 75c Dresses; made of linene and percale; high or low neck; trimmed with contrasting colors; sizes 2 to 6 years.

49c for Children's Princess Slips, of colored lawn and white cambric; trimmed with lace and embroidery; sizes 2 to 6 years.

50c Combinations, 38c
Fifty dozen Women's Combination Suits of cambric; yoke of embroidery; Corset Cover and Drawers finished with lace edge.

(Basement.)

A Wonderful Purchase From One of America's Foremost Art Dealers Results in the

Sale of a $14,000 Stock of Oil Paintings at Half Price!

THE most remarkable purchase in the annals of these picture galleries has just been consummated, bringing nearly 1200 fine Oil Paintings to sell at prices which are positively the lowest we have ever known.

The Paintings are not of a commercial type, but of a very high standard. But the low figure at which they were purchased, makes it possible for us to sell them at prices such as the most inferior art works usually commands.

About the Frames—

They are of the highest quality. Some finished in powdered gold, gold leaf, in carat gold and dull tone gold. The shadow boxes are finished in mahogany and ebony woods, lined with plush, and some are unlined.

At $6.50—You can choose Paintings which usually sell at $10, $12 and $15.

At $9.50—We have grouped together about 65 Oil Paintings; some usually at $17, $20 and $22.50.

At $12.75—Oil Paintings which command as much as $20; some were $27.50, and others $25.

At $17—About 200 Oil Paintings in this group; there are many different subjects, all cleverly handled.

Some of the Higher Priced Paintings

Artist.	Subject.	Value.	Sale Price.
F. Van Oleg	Mother and Child	$735	$165
I. Gianelli	A Surprise	$125	$62.50
R. Thoesl	The Winning Hand	$225	$135
H. Bolton Jones	Winter	$450	$235
E. Rondarf	Harvest	$78	$38
T. Harley	Italian Vendor	$100	$48
C. Duxa	Holland Damsel	$150	$78
S. T. Sayers	Cattle	$55	$37.50
L. Paupin	In the Garden	$125	$58
R. Lurch	Feeding Time	$140	$57.50
R. Lurch	At the Well (Companion)	$140	$57.50
L. Paupin	Homeward Bound	$125	$68

(Fourth Floor.)

LARGEST STOCKS — Improved Basement Store — LOWEST PRICES

Sample Bedspreads at Actual Mill Cost—80c to $2.75 Ea.

About 200 manufacturer's sample Crochet and Marseilles Bedspreads, in pink, blue and canary. Hemmed, fringed or scalloped, and in double and single bed and crib sizes. Some are slightly soiled—choose Monday at actual mill cost of regular goods—80c to $2.75 each.

15c Crash Suitings, 10c Yard
Ramie-finished Crash Suiting; in solid blues, pinks, tans and gray.

19c Dress Linens, 12½c
Pure Irish flax, natural-colored Dress Linens; 30 inches wide.

50c Ottoman Suitings, 25c
Highly mercerized, corded Ottoman Suitings; in solid tan color; for coat suits and skirts; 36 inches wide.

10c Glass Towels, 7½c
Ready-made Glass Towels; in narrow red stripes and bordered; Towels which leave no lint; size 16x34 inches.

Pillowcases, 15c Each
Pillowcases, made of extra good quality, soft-finished tubing (no seams); plain hem, and in size 42x36 inches.

Same Pillowcases, but hemstitched, 19c each.

3 O'Clock Special
2400 yards of fancy printed
Applique Swiss
Neat pin dots and other designs on white or colored grounds (some with borders); 15c quality; at
9c Yd.
No mail or phone orders.
(Basement)

Showroom Samples of Lace Curtains—A Great Sale



Five manufacturers turned over to us their showroom samples at half, and considerably less than regular prices. In addition we purchased the surplus stock of the Rice-Stix Dry Goods Co., at 50% less regular, all of which will operate to the point of bringing wanted Lace Curtains at ridiculously low prices Monday.

(1st)—**Lace Curtains of $1.25 to $1.50 Qualities, Pair..... 69c**
Nottingham Lace Curtains; in a large assortment of pretty designs; two to ten pairs of a pattern; 69c pair.

(2d)—**Lace Curtains of $2 to $2.50 Qualities, Pair..... 98c**
Beautiful Lace Curtains; made with overlocked edges, which do not pull off in laundering; special, 98c pair.

(3d)—**Lace Curtains of $3 to $4 Qualities, Pair, $1.49**
Cable Net and Nottingham Lace Curtains, in exact reproductions of Brussels, Battenberg and Cluny lace; $1.49 pair.

Lace Curtain Corners, 19c, 29c and 39c Each
These are lower ends of Lace Curtains which sell regularly for as high as $7.50 a pair; many pairs in the lot; in 1½ to 2-yard lengths.

(4th)—**Lace Curtains of $5 to $7 Qualities, Pair, $1.98**
Cable Net and Nottingham Lace Curtains, in an attractive assortment of handsome patterns, resembling handmade kinds; $1.98 pair.

75c to $1 Curtain Nets, 39c Yard
About 250 yards of beautiful Curtain Nets, of regular 75c and $1 qualities; on special sale Monday at 39c yard. (Basement.)

Choice of these Skirts, $1.98.



Choice of these Waists, 69c and 85c.

A Great Basement Sale Which Brings a Local Maker's Surplus of

Women's $3 and $5 New Spring Skirts at $1.98

Nearly fifteen different styles—six of them as pictured above—none of which would sell regularly at less than $3—many of them $5 Skirts.

And you can choose from this entire collection, beginning tomorrow morning, at $1.98.

There are Panel Tailored Skirts, regularly made, and in such materials as all-wool serges, whipcords, Bedfords and mixtures.

Many of them are belted at the back and pleated at the front or side. You may have unrestricted choice of this entire collection of regular $3 and $5 new Spring Skirts in the Basement Store, at $1.98.

(See 7th Street Window for Other Specials Not Mentioned Here.)

Choice of any of the Waists Pictured, 69c and 85c
150 dozen new Waists in the best Summer styles; made of batiste, lawn, linene and other sheer materials.
Trimmings are dainty little laces, embroideries and contrasting colored fabrics.
All sizes for women and misses; $1 and $1.50 qualities; at 69c and 85c.

(Basement.)

HARVARD ALUMNI FROM EVERY STATE TO GATHER HERE

Members of Associated Clubs Are Coming May 23-24 for Big Annual Banquet.

HOUSTON WILL BE HERE

President Lowell Will Speak and Musical Play by Angert Will Be Given.

Graduates of Harvard University from all parts of the United States will come to St. Louis May 23-24 to be "college men" again and march under banners of crimson to tunes of favorite college songs at the seventeenth annual meeting of the Associated Harvard Clubs.

Members of the class of '84 will hobnob with those of 1912; the old battles of gridiron, river and diamond will be fought over, victories will be celebrated again and defeats explained from new angles.

The principal feature of the meeting will be the banquet, which will be given Saturday night in the great main diningroom of Hotel Jefferson.

President Lowell to Be Here.

President Lowell of Harvard, Maj. Gen. Leonard Wood, U. S. A.; Dean Briggs, Secretary of Agriculture Houston, H. A. Leekley of Oklahoma and Percy Haughton, Harvard's head football coach, will be the principal speakers. Coach Haughton will give a stereopticon lecture on Harvard's 20 to 0 football victory over Yale last November.

The meeting will officially begin at noon Friday, May 23, with a luncheon at Hotel Jefferson, which will be the delegates' headquarters, and where rooms have been engaged for them. Immediately after the luncheon will come the business session.

At 4 o'clock Friday afternoon the delegates will be taken in autos to Sunset Inn, in the foothills of the Ozark Mountains, overlooking the Meramec River, 13 miles from St. Louis, where dinner will be served on the veranda.

A Home-Made Musical Play.

At 8:30 o'clock the curtain will rise on a musical play that should be as good as any ever produced by the famous "Hasty Pudding" Club. The music has been written by Max Zach, formerly conductor of the popular concerts of the Boston Symphony Orchestra and now conductor of the St. Louis Symphony Orchestra, and the words by Eugene H. Angert, a St. Louis Harvard man, and his sister, Miss Josephine Angert.

At 10 o'clock Saturday morning the delegates will march along the streets behind a band of music to the river, where a boat will be in readiness to take them for a river trip. Lunch will be served either on the boat or at a landing place yet to be selected. The return trip will be made in time for the banquet.

Epworth Leaguers to Be Installed.

This evening's service at the Salem M. E. Church, Page and Pendleton avenues, will be given over to the installation of new officers of the Epworth League, as follows: President, E. A. Halter; vice-presidents, Walter F. Schelp, Miss Hanna Vordebrigge, Miss Esther Mehnert, Miss Winifred Schwartz; secretary, R. G. Blattner; treasurer, W. E. Morris; pianist, Miss Lorain Morris.

Walther College Girls' Reception.

A reception will be given by the Lutheran Ladies' Educational Society to the girl graduates of Walther College Tuesday from 2 to 5 o'clock. The girl students of the school will assist in serving. Walther College graduates 23 students in June. Twelve of these are girls and 11 boys.

Boyle Memorial Gives Comedy.

The Dramatic Club of the Boyle Memorial Center gave a comedy, "All For the Cause; or Votes For Women," at its headquarters, 816 North Eleventh street, last night. The proceeds will be applied for a new piano for the auditorium.

Salem M. E. Church Entertainment.

The young people's organizations of Salem M. E. Church will present "Ye Deestrick Skule" on Tuesday evening, at 8 o'clock, in the Central Y. M. C. A. Hall, Grand and Franklin avenues.

Mail orders carefully and promptly filled. Write to us.

THE HUB

Broadway and Washington Av.

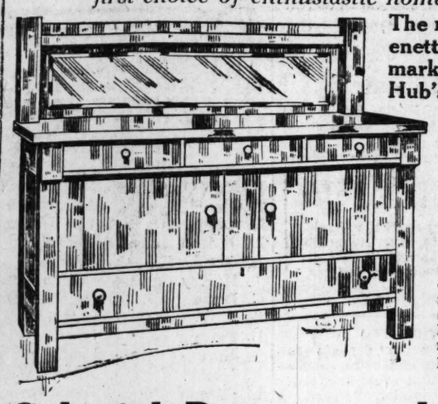
Open a charge account. It is yours for the asking.

Tomorrow we inaugurate a most unusual, interesting event, a

Sale of "Popular Specials"

For this unique occasion we have carefully selected from our immense stock the following items, which are unusually superlative values and which often have been the first choice of enthusiastic home furnishers:

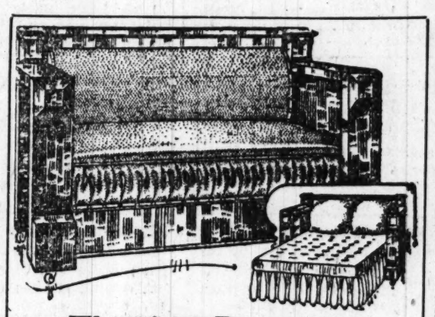
The most popular style in each department of this great store—a davenette, buffet, parlor suite, table, etc., beginning tomorrow, priced at marked reductions, to bring you here early and acquaint you with the Hub's many advantages.



Big 60-Inch

Buffet

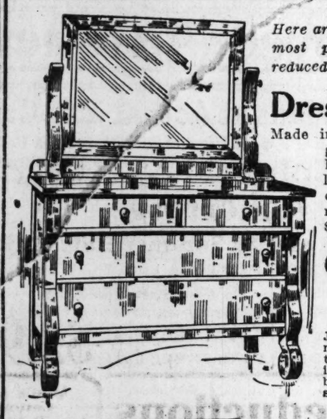
This immense Buffet is superbly made of genuine quarter-sawed oak, in golden or Early English finish; of the most careful and durable construction throughout; three large drawers; big compartments; large French bevel plate mirror; price, **$29.75.** $29.75



This $45 Davenette

The Davenette is the new, short bed davenport, just 4 ft. 9 in. wide, and when opened forms a full-size, comfortable, roomy bed; all bedding closes up with the davenport; so simple that a child could operate it; an actual $35 value, priced **$23.95.** $23.95

Colonial Dressers and Chiffoniers



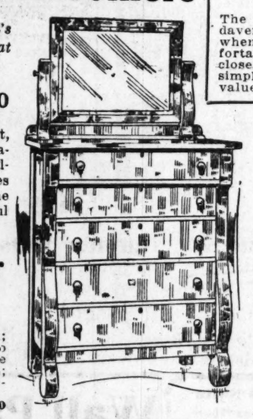
Here are two of the season's most popular patterns at reduced prices.

Dresser, $23.50

Made in Circassian walnut, golden oak or mahogany; is just as illustrated; matches chiffonier to the right; a wonderful $35 value; **$23.50.**

Chiffonier $22.50

Just as shown; matches dresser to the left, and is made in the same finishes; beautiful colonial design; $33 value. $22.50



A Man's $35

Chifforobe $18.50

A man who once has it in his room would never again be without one; it is beautifully finished in golden oak; it contains all the new features that make it indispensable to any man who owns one; equipped with coat hangers, etc.; actual $35 value, **$18.50.**



Carpets Rugs and Linoleums ½ OFF

65c Printed Linoleums; newest patterns; yard..... 35c
$1.25 Inlaid Linoleums; all colors; yard..... 65c
$1.50 27 by 54 Axminster and Velvet Rugs, while 200 last..... 98c
$15 Oriental and floral, 9 by 12 Velvet Rug..... $8.95
$17.50 9 by 12 Woven Brussels Rugs..... $9.75
$28 9 by 12 Axminster Rugs; newest shades..... $15.75
$30 9 by 12 Royal Wilton Seamless Rugs..... $16.75
$35 10 by 12 Velvet and Axminster Rugs..... $17.00
$40 11.3 by 12 loom-woven Axminster Rugs..... $23.50

Massive Leather Parlor Suite, $37.50



Actually worth $65, but on sale this week at $37.50

A great massive frame, substantially built; of mahogany, high polish finish and constructed on most graceful lines; superbly upholstered in Spanish brown or black leather; price, **$37.50.**

6-Ft. Colonial Extension Table



Of genuine oak, in golden or Early English finish— while a limited lot lasts, price. $12.50

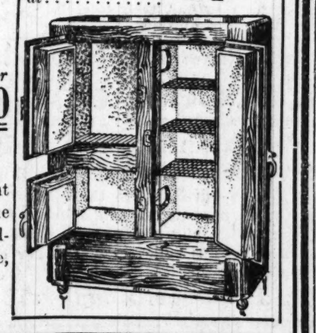
This Table is just as pictured, but you must see it to appreciate the graceful design and superbly handsome finish; a $25 value; price, **$12.50.**

If you want to save ice and food—get one of these

Sanitary Refrigerators

Made of hardwood; a big, heavy Refrigerator that is absolutely sanitary; adjustable in every respect and easy to clean; perfect circulation insures unequaled ice-saving and food saving qualities; specially priced at $13.75

The Refrigerator illustrated is one of our new porcelain-lined $40 model now priced at $24.75



SEE OUR AD IN TODAY'S GLOBE-DEMOCRAT.

8 A. M. Monday!——Bewildering Bargains!

GLOBE'S MAY REDUCTION SALE!

Down Go the Prices on Newest Spring Clothes



Finest Baltimore Tailor-Made

Suits

for Men and Young Men Included!

Sale of Two Wholesale Clothing Stocks

SUITS FOR MEN AND YOUNG MEN

Blue serges, new cheviots, cassimeres and worsteds, made to sell for 10.00 and 12.50, at..... 5.75

9.00 for Men's and Young Men's Suits Made to Sell for $15.

95c for Men's Pants Made to Sell for $1.75.

Attention, Union Men! The Globe has just received a large shipment of Union-made Spring Suits, latest styles, on sale tomorrow, 11.75 and 14.75

Ladies' $10 to $15 New **White Serge Suits** A trifle soiled, therefore Monday at this give-away price..... 3.95



40% Reductions on All New Spring Suits!

5.95 for all $10 Suits
6.95 for all $12 Suits
7.95 for all $15 Suits
9.75 for all $18 Suits
14.75 for all $25 Suits
18.50 for all $30 Suits

Free Alterations!



LADIES' PURE LINEN DRESSES nicely made; embroidered collar and cuffs..... 2.98

LADIES' PURE LINEN SKIRTS, NICELY trimmed with buttons..... 1.25

LADIES' SHEPHERD PLAID AND butcher linen skirts for..... 75c

MILLINERY SUCH SLASHING OF PRICES NEVER KNOWN BEFORE

75c Sailors; black rough straw, with band and bow; ready to wear..... 29c
3.00 Untrimmed Hats; Italian hemp or chip; black and colors, small and large shapes..... 95c
50c Roses and small flowers..... 10c
1.00 Stick-ups, Roses and small flowers; per bunch..... 25c



4.00 Trimmed Hats and Ready-to-Wear Hats; two large tablesfull; black and colors..... 95c
3.00 Black Hair Hats; untrimmed; small or very large..... 95c
5 Trimmed Hats; splendid assortment..... 1.99
$6 and $8 Finest Tailor-Made Hats..... 2.99

Ladies' Silk Dresses

Fancy silk foulards and messalines, with lace and embroidered collar and cuffs; $6 and $8 values,

3.95

THE ENLARGED **Globe**

ENTIRE HALF BLOCK 7TH & FRANKLIN

BETTER CLOTHES FOR LESS MONEY

1.75 FOR BOYS' 3.00 KNICKER SUITS

BOYS' NEW 4.00 KNICKER SUITS 2.50

19c FOR BOYS' 25c KNICKER PANTS

$6 Confirmation Suits, 4.50

Pure wool blue serge—full peg pants—watch pocket and belt straps.. 4.50

WE GIVE FRANKLIN AVENUE TRADING STAMPS $3.00 MERCHANDISE OR $2.50 CASH FOR A FULL BOOK

VAUDEVILLE AND PICTURE SHOWS

GRAND CENTRAL SIXTH AND MARKET

PICTURES OF SUPERIOR QUALITY

JUNIATA

The Best Motion Pictures. (No Vaudeville.) Today (Vitagraph), Two's Company, Three's a Crowd, Street Scenes, Yokahoma, Japan. The Haunted House (Kalem) and other good subjects.

KING'S

BEGINNING MONDAY

4—NIGHTS—4

THE ROLLERS High-Class Roller Skating.

REDED & HILTON Singing and Talking.

DORRIS TRIO 3 Great Opera Singers.

Sherman & McNaughton Bridegroom and Best Man.

TINKHAM & CO. Cyclists in the Cycleroma.

3 REELS OF PICTURES MATINEE.

Lyric Theater 6th AND PINE

SPECIAL SUN.-MON.

Helen Gardner in Two-Part Feature, EUREKA

The Most Unique One-Reel Rex Feature, The Rosary.

Lorner Saxton, Kentucky's Sweet-Voiced Singer.

Organ. Orchestra.

Shenandoah JANE COURTHOPE Sketch, "A Breeze From the West." LUCKY JIM

DELMAR THEATER Feature Films Delmar and Aubert Avs.

VAUDEVILLE AND PICTURE SHOWS

EMPRESS THEATER OLIVE, JUST WEST OF GRAND

ABSOLUTELY FIREPROOF PERFECTLY VENTILATED

Monday, Tuesday and Wednesday

GEORGE B. RENO & COMPANY "The Misfit Army."

JOHN NEFF The Brainstorm Comedian.

JAMES GRADY & COMPANY Comedy-Dramatic Sketch, "The Toll Bridge."

BECKER & ADAMS Comedy Singing and Talking Duo.

FOUR SOLIS BROTHERS Mexican Masters of Marimbo.

Thursday, Friday, Saturday and Sunday

CHILDS' HAWAIIANS "An Evening in Honolulu," and Motion Pictures of Life in "Hawaii."

ALFRED LATELL & COMPANY Vaudeville's Greatest Animal Impersonator.

IRWIN & HERZOG Comedy Singing and Talking.

KILLIAN & MOORE Comedy Singing.

LOWE & DeMARLE Grotesque Comedy and Marvelous Agility.

KINEMACOLOR PICTURES

3 SHOWS DAILY: 3:00, 7:30 and 9:00 p. m.
4 SHOWS SUNDAY: 2:30, 6:30, 8:00 and 9:30 p. m.

10c—ADMISSION—20c

EXCURSIONS. EXCURSIONS.

OPENING RIVER EXCURSIONS

The Largest and Best Excursion Boat. **STEAMER GREY EAGLE** Has Been Thoroughly Overhauled.

WM. H. THORWEGEN, Master.

EVERY SUNDAY, to Alton and Illinois River Leaves Foot of Olive Street 10 A. M. Returns 6 P. M. Round Trip, 50c. Children, 25c.

EVERY EVENING (EXCEPT MONDAYS AND THURSDAY, MAY 8.) Leaves 8 P. M. Returns 11 P. M. Round Trip, 25c.

Churches and Organizations May Secure Dates by Applying at Office. Main 1254. 313 OLIVE ST. Central 860

AMUSEMENTS. AMUSEMENTS.

"Worth Talking About"

HAMILTON SKYDOME Easton and Hamilton Avenues

NOW OPEN

WESTERN VAUDEVILLE LATEST MOTION PICTURES

2700 Seats 10c. Reserved Seats 10c Extra

STANDARD BASEBALL SCORES THE HOME OF FOLLY. MATINEE TODAY. TWO FROLICS DAILY.

THE YANKEE DOODLE GIRLS 2½ Hours of Burlesque.

SPECIAL FEATURE. Queen of Beauty and Figure DASHING DAINTY MARIE ? Sensational Novelty.

TOKEYTA Queen of the Orient. WILLIAMS & MILLS FOX & EVANS FREED & RICE GLORIA MARTINEZ BERT JACK FRANKIE RICE AND A CHORUS OF DAZZLING BEAUTIES

DELMAR GARDEN

THE PARK WITH A SUPERB CONCERT BAND.

DON PHILIPPINI AFTERNOON AND EVENING

NAT GOODWIN IN THE 3-REEL PICTURE, "OLIVER TWIST," POPULAR PRICES AT THE NEW VILLA.

AMUSEMENTS. AMUSEMENTS.

The Crowning Triumph of the All Conquering Cinematograph

GARRICK THEATER Chestnut St., Broadway

NOW

THE UNDYING STORY OF CAPTAIN SCOTT and Animal Life in the Antarctic

Twice Daily, 2:30, 8:30. Prices 25c-50c Children 25c

FOREST PARK HIGHLANDS

OPENS TODAY THE BIG PLACE ON THE HILL

POPULAR FAMILY AMUSEMENT RESORT. HIGH-CLASS VAUDEVILLE. RAY SAMUELS, McINTYRE & GROVES, AL ENGLISH & STELLA JOHNSON, POLZIN BROTHERS, RALPH SMALLEY.

TWO PERFORMANCES DAILY—2:30 AND 8:30. PRICE 10c; RESERVED SEATS 30c. MATINEE 10c.

Amusements for the Young and Old—Mountain Ride, Racer Dips, Sanitary Swimming Pool, Merry-Go-Round, Circle Swing, Dance Pavilion, Happy Hunting Grounds, Aerial Garden, Three Band Concerts Daily—Free. Gate After 6 P. M., 10 Cents. Theater Reserved Seats at Bollman Bros., 1120 Olive St.

COLUMBIA QUALITY VAUDEVILLE

2:15—TWICE DAILY—8:15

For Week Starting Matinee Monday

MISS MINNIE DUPREE and Co. IN "The Man in Front"

SEYMOUR FELIX AND AMELIA CAIRE

A. D. Newberger's Youthful Prodigies in Famous Impersonations of Stage Celebrities.

THOS. P. JACKSON AND CO. In "The Letter From Home."

CARL AND LOTTY Eccentric Dancers.

THE FOUR CLIFTONS Herculean Equilibrists.

"BILLY" ROGERS The Musical Mimic.

Edison's Talking Motion Pictures NEW SUBJECTS.

KINEMACOLOR Motion Pictures in Natural Colors

Ethel May Barker Juvenile Virtuoso.

Baseball Today Sportsman's Park Grand Av. and Dodier St.

BROWNS vs. CLEVELAND Game Starts at 3:00 O'Clock. Box Seats on Sale at Mercantile.

FRANK L. TALBOT'S Leader and Originator.

HIPPODROME SIXTH, NEAR WALNUT

The Pleasure Palace of the People. "The Best Acts First." Coolest, Safest and Most Sanitary Theater in America. Nothing Like It Anywhere.

WEEK COMMENCING MONDAY MATINEE

THE BUBBLING SUCCESS "A Night in the Park"

Miniature Musical Comedy, with Ruth Lockwood, Harry Van and the Electric City Four.

THE FOUR LUKENS Vaudeville's Greatest Gymnasts.

WILLIAM FLEMEN & CO. In the Slang Classic, "The Line Between."

GREVE AND GREENE "A Page From Minstrelsy."

MARIE STODDARD Singing Comedienne.

VELDE TRIO European Novelty Artists.

STEELE & McMASTERS Funny Fellows on Skates.

EVELYN FIELDS Protean Artiste.

CURRIE AND EARLE Funny Funsters.

NELCH AND NELCH Roman Ring Artists.

CORA HALL "That Baseball Girl." Some Bingler.

DRYER AND DRYER Singers and Dancers.

10c PHOTOPLAYS 3000 SEATS 10c

The Post-Dispatch is the only evening newspaper in St. Louis that receives or publishes news gathered by the Associated Press.

AMUSEMENTS.

"The Sanitary Theater"

10c Grand 10c Opera House

Market St., Bet. Broadway and Sixth.

BEGINNING MONDAY

Continuous From 11 A. M. to 11 P. M.

ONE GREAT SHOW Every Act Appears Twice Afternoon and Night.

Moore's Rah Rah Boys In a Merry Musical Melange of Playmate Days. 8—People—8.

FIVE MUSICAL LUNDS European Musical Novelty

FOUR REGALS THE KING'S ARMORERS.

FOUR VAN STAATS IN AN OLD DUTCH MUSICALE.

Edison's Wonderful TALKING PICTURES.

ELLIS & McKENNA IN "WANTED—A TENOR."

HERMANY'S CATS WONDERFUL FELINE AGGREGATION.

DOYLE & ELAINE COMEDY SINGING AND TALKING.

TWO GABBERTS NOVELTY ATHLETICS.

HARRY SAUBER ORIGINAL CHARACTER SONGS AND PATTER.

GRACE ARMOND THE "FOOLISH LIZ" OF "VOD-VIL"

HORD THE MAN WITHOUT A SMILE.

GOEBEL & FROEBEL NOVELTY ENTERTAINERS.

THE BEAUTIFUL KINEMACOLOR

2—Two Shows—2 10c One Admission 10c

New Grand Central Grand and Lucas Avs.

An especially attractive program this week. Today's feature, The Diamond Miniature, and five other splendid pictures. Oscar Hessart and Lucille Mayne, Vaudeville Change of Program—Tuesday, Thursday and Sunday. Matinees Daily, 2 to 7, 10c. Nights, 10c and 20c. Sunday, 2 to 5:30, 6:30 to 11 p. m.

La Rigolade du Printemps by the pupils of MISS ALICE MARTIN

Victoria Theater Part 1—National and Character Dances. Part 2—A Spring Day in Venice. Part 3—The New Ball Room Dances. Friday May 9th, 8:15 p. m. Tickets 15c, 25c and 50c. On sale...

Denver Officials Indicted.

DENVER, Colo., May 3.—Several indictments were returned today by the grand jury which has been investigating charges of padding rolls and other alleged irregularities in the city administration. The names of the indicted men were not made public.

Colorado Vicar-General Dies.

DENVER, Colo., May 3.—Mgr. Henry Robinson, vicar-general of the Catholic Diocese of Denver, died today in his seventieth year. He had been ill several months with bronchial trouble. Father Robinson came to Colorado in the early '70s as a missionary.



We Are Winning New Patronage Every Day

By giving a more efficient and pleasing store service; by providing a more comprehensive and varied array of wares; by maintaining the high standard of Hess & Culbertson merchandise without increasing the prices.

Our splendid record of more than 30 years of diamond selling at

ONE REASONABLE PRICE TO ALL

has given us a well-earned and much-prized leadership that we shall zealously guard.



SCARF PIN
Oriental sapphire and two fine diamonds in platinum, at **$60.00**



GENTLEMAN'S RING
Fine chased work; handsome white diamond. **$108.00**



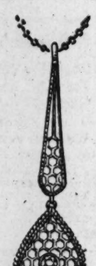
RUSTIC RING
This distinctive ring, one of our original designs, is beautifully carved, 14-k. gold, to imitate the bark of a tree. Set with two sparkling diamonds. Price. **$42.00**



PENDANT
This graceful Pendant is wrought of platinum and set with a diamond, sapphire and 3 pearls. Price with platinum chain.. **$44**



PENDANT
Conventional design of 14-k. gold, rich baroque pearl and white diamond..... bright finish **$30**



PENDANT
A pleasing lace work design of 14-k gold; bright, white diamond, with chain..... **$20**

Good Stationery is no longer a mere expression of high ideals; it is a duty to one's correspondents. Our Work is Par-Excellent.

Hess & Culbertson

"Most Favored Jewelry House in St. Louis."

Seventh and St. Charles



2 ROOMS, COMPLETE, $56.50

Dresser, bed, spring and mattress, chiffonier, 2 chairs, rocker, rug. Gas range, 4 chairs, table and kitchen cabinet.

3 ROOMS, Complete, $1.25 Per Week, $68
4 ROOMS, Complete, $1.50 Per Week, $98



This 4-Hole "COMFORT" GAS RANGE.. $11.25

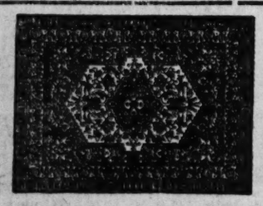
Your Own Terms



Handy, Comfortable Bed-Daveno

Handsome, durable and very convenient; used in any room; oak or mahogany; finely finished; makes up quickly into perfect, luxurious bed; uses small floor space; a real $30 value; special for this week. **$21.95**

$1 Down Month
FOR THIS VELVET RUG, AT $11.45



Size 9x12, newest colors and designs, finely woven of good, durable material. Actual $20.00 value.

Modern FURNITURE CO.

Open Sat. Until 10 P. M.

823 FRANKLIN AV. Your Credit Is Good.

MISSOURI LAUDED IN POST-DISPATCH'S CONTEST FOR $100

Letters Pour In, Each Giving Reasons Why Homeseekers Should Come to This State.

LETTERS are pouring in for the Post-Dispatch's contest for a prize of $100 for the best 10 reasons why home-seekers should come to Missouri to live. This prize is offered with a view to eliciting some new and unique reasons for coming to Missouri and the character of the replies shows that the contestants are giving a great deal of thought to their contributions.

The prize-winning 10 reasons will be used to boost Missouri by the various organizations that are engaged in that work. Following are some of the letters received during the past week:

and Workers.

To the Editor of the Post-Dispatch.

1. Because Missouri is the great gateway for the West.
2. Because Missouri is the connecting link for all railroads from the North, East, South and West.
3. Because Missouri is known to have the largest industries.
4. Because real estate and building material is considerably cheaper than in any other State in the Union.
5. Because for farming purposes Missouri has the finest soil and climate of any state in the union, some of the finest and largest fruit is grown in Missouri.
6. Because the climate in Missouri is at all seasons more refreshing, especially in summer.
7. Because in all lines of business there is a more brotherly feeling between employer and employe, not only in work but also financially.
8. Because the education in the schools of Missouri is far superior to any other state. Some of the most successful men attended our public schools.
9. Because Missouri has churches for all denominations, which do more to get the people to attend their respective churches.
10. Because Missouri is first in everything, as has been shown on numerous occasions; all others follow.

GEO. W. SCHLAEGEL,
4314 Obear avenue.

Impressive Facts and Figures.

To the Editor of the Post-Dispatch.

1. Because no State in the Union has made such rapid advancement along agricultural, commercial and industrial lines.
2. The acre value has increased 100 per cent in the last 10 years and will increase 100 per cent in the next 10 years.
3. The agricultural products of 1912 were more than $475,000,000.
4. The manufacturing products of 1912 were more than $840,000,000.
5. No State holds out such inducements to the settler, the home-seeker or the investor.
6. Any person with energy and a fair knowledge of business will be sure to succeed here.
7. Thousands who have come and are contented and prosperous are one of the best reasons for others to come and stay.
8. And there is room for three times the population Missouri now has.
9. The splendid system of public schools, colleges and universities offers every child an opportunity to secure an education.
10. Missouri knows no North, South, East or West; she extends a hearty welcome to all. JOHN KRAMER,
Care J. Kennard & Sons Carpet Co., St. Louis, Mo.

Why People Should Come.

To the Editor of the Post-Dispatch.

1. Delightful climate. Annual average temperature approximately 60 degrees.
2. One of the richest states in the Union from a financial and agricultural standpoint.
3. Rarely subject to floods, except in the extreme southeastern portion of the State.
4. Bounded by two of the largest rivers in the world, affording abundant facilities for irrigation transportation and water power.
5. Rich in mineral resources, lead, zinc, coal, etc.
6. Has large manufacturing concerns, affording ample employment for the workingman.
7. It is served by over 50 of the largest railroads in the country, and about 15 electric lines, and is geographically the center of transportation.
8. Educational advantages are of the best.
9. Drouths are rare.
10. The "ideal State" for the sportsman, both as to fishing and hunting

OLIVER A. GROTE.
2260 E. Clarence av., St. Louis, Mo.

People Are "Safe and Sane."

1. Health must necessarily be the first consideration. It is secured to Missouri by its elevation and natural drainage.
2. Opportunity I regard as coming next; let's see about that:
(a) Gardening, everything matures perfectly from asparagus to tomatoes.
(b) Farming, covers cotton to wheat.
(c) Fruit culture, apples to plums, and the best in the world.
(d) Livestock, fortunes in it; our mules especially the wonder and envy of all the world.
(e) Poultry and eggs, millions in the business.
(f) Dairy business, everything in favor of Missouri.
(g) Mining, there is where Missouri shines like the sun at high meridian; lead, zinc, iron; we can supply the world in this line.
3. Location puts Missouri convenient to the best markets for all her products.
4. Manufacturing, raw material, the ores, timber, clays, coal, natural gas, best of shipping facilities, honeycombed with interstate railroads, steam and trolley, navigable rivers, and the best country roads, and material for building them in great abundance, giving every advantage to the shipper for the transportation of goods.
5. Schools, are what a people make them; we stand second now with an apparent desire manifested to be first.
6. The stick-in-the-mud element of humanity is the minority party in Missouri, the people are safe and sane and awake.
7. Missouri's "future is before her;" her resources are practically untouched.
8. Land is still low in price, taxes are low as well, and the soil is naturally very productive.
9. Because the fishing is good.
10. Because of the concentration of all desirable conditions. Natural scenery unsurpassed; more sunshine to the year than anywhere else in the world; climate all that can be desired, every season is a delight to the eye and the senses, every "prospect pleases," it must be the chosen and ideal place of the gods to raise people, and that is the chief object of existence; raise good people.

If Missouri has any drawbacks—which I won't admit after 40 years' residence—it is because nature had to put on some sort of a handicap so as not to discriminate too harshly against the rest of the world. JOHN W. FREY.
Webb City, Mo.

Finest Men and Women.

To the Editor of the Post-Dispatch.

1. Missouri has the noblest men.
2. The truest women.
3. The best churches.
4. Best schools.
5. Best climate.
6. Best water.
7. Best opportunities for all classes.
8. Best government.
9. Best products of farm and city.
10. Because I have lived out of Missouri three years and realize what I have lost.

MATTYE HARRELL,
Elk Falls, Kan.

PUBLIC SAFETY MEETING

Railroad Man to Urge Caution While on Railroad Property.

A public meeting under the auspices of the Public Safety Committee, which is promoted by railroad companies, will be held in the auditorium of the East St. Louis City Hall Tuesday evening. The gathering will be addressed by S. S. Morris, general chairman of the Illinois Central Railroad Safety Committee.

The object of the organization is to impress the public with the importance of more rigidly safeguarding movements while on or around railroad property, C. W. Shaw, chairman of the sub-committee, called the meeting.

A Superior Foot Powder for Less Money.

BEJACH'S F-O-O-T COMFORT STOPS FOOT TORMENTS

Simply great for Tired, Aching, Burning, Stinging, Sweaty and Offensive Feet.

10c—PRICE—25c

At all Druggists or mailed postpaid. Bejach Remedy Co., St. Louis, Mo., U. S. A.

10,000 EVERYDAY NEEDS

AT LESS THAN HALF PRICE FROM THE CONSOLIDATION SALE

FERGUSON-McKINNEY AND CARLETON D. G. CO.

$1.00 Nottingham Lace Curtains
Large selection of patterns; full length and width; all new and perfect; regular price, $1.00; special, Monday, pair.... **49c**

75c Window Shades
100 dozen best quality Holland linen oil opaque and duplex Window Shades; all colors including white, dark blue and green; mounted on spring rollers; regular price 75c, Monday.... **25c**

Men's Bal. Underw'r
8:30 TO 10:30.
100 dozen Men's Balbriggan Shirts and Drawers; shirts long or short sleeves; drawers ankle length, double seat; well finished; for 2 hours Monday..... **19c**

39c Linens, 10c
9 to 10 A. M.
Imported Dress Linens; in stripes and plain browns —some are 36 in. wide; warranted pure linen; positively worth 35c; no C. O. D. orders, yard **10c**

10c SHEETING
Fine Unbleached Sheeting, 40 inches wide; 10c value; on sale Monday for one hour, 9 to 10 a. m. (no phone or mail orders)..... **5c**

$1.25 Yard-Wide Messaline
9:30 TO 10:30.
Special, One Hour Only—Our one-yard wide extra fine quality Silk Messaline; colors are navy, royal, king's, Copen, Alice and delft blue, brown, tan, taupe, gray, wistaria, leather, rose, etc.; all solid colors and standard $1.25 quality; yard..... **59c**

Penny's and Gentles
BROADWAY AND MORGAN ST

$1.00 Wool Dress Goods
Extra Special—Monday, 5000 yards all-wool Dress Goods, in one large assortment of colors; granite suitings, prunella whipcords, batiste and novelties, in plain and striped, in colors blues, browns, tans, grays, greens and black; regular $1 value; Monday, choice.. **39c**

Shoe Bargains

Women's $3, $3.50 and $4 Oxfords and Pumps; tans, patent, suedes, velvets, satin, dull and kid leathers. The greatest shoe values in St. Louis, at **$1.95**



$1.95



Women's $2.50 white canvas Button Boot; short vamps; high toes; one of the most popular styles shown; we offer these for Monday only at, **$1.59**

$1.59

Children's $1.25 and $1.50 Red Goose samples; high and low shoes..... **79c**
Misses' $2.25 sample low Shoes; extra values; at..... **$1.00**
Women's $1.50 House Slippers and Juliets, all sizes..... **99c**
Misses' and Childs' white Canvas two-strap Pumps..... **$1.00**

$15.00 and $17.00 SUITS



Special Purchase of 100 Spring Suits.
Extra fine tailored all-wool serge whipcord, in blue, black, brown, fancy and cream. These Suits are worth regularly from $15 to $17; your choice Monday (Basement), **$6.90**

A Brilliant Exhibit of Summer Millinery

This Hat, $4.99 Second Floor



Assembled now in our Millinery Department is the finest collection of **Summer Millinery** that is being shown in St. Louis. The new arrivals are worthy of your immediate consideration. They are absolute style leaders and exact copies of the best New York and Paris models that cost many times more than the prices we quote.

Two Splendid Specials, Tomorrow

$8 and $10 Summer Hats, $4.99
Bewitching hand-blocked hemps, Milans and French chip; cleverly trimmed with shaded plumes, handsome ribbons and flowers... **$4.99**

$5 and $6 Summer Hats, $2.99
The very newest shapes in hemps, Milans and chip; fashionably trimmed with fancy ostrich, ribbons and flowers; superb values; special.. **$2.99**

$3.50 Satin Marseilles Bedspreads
White hemmed French Satin Marseilles; for large double beds; seconds, but the imperfections are hardly noticeable; on sale at 9 a. m., **$1.49**

500 White Shirt-Waist Patterns
Stripes, plaids and checks; immense variety; worth up to 50c; full patterns, **19c**

Long Silk Gloves
Full elbow length Silk Gloves; double finger tips; black and white; all sizes; worth 75c; Monday, pair, **59c**

Wall Paper Reductions

We are going to excell all former efforts Monday in the Wall Paper Department. Positively the greatest bargains ever offered by any dealer.

For one day only we will sell the best quality combination white blank Papers; worth 12½c to 20c; at, per roll..... **3c-7c-9c**

BORDERS SAME PRICE.

NEVER BEFORE HAS ANY STORE SOLD PLAIN PAPERS AT THESE PRICES.

Oatmeals; regular value 15c; special, per roll..... **9c**
Oatmeals; regular value 25c; beautiful cut-out borders sold with these; per roll... **18c**

SAMPLE UNDERWEAR AT HALF PRICE

Sample Underwear from the Rice-Stix D. G. Co.; all clean and perfect; French balbriggan, lisle, poros knit and gauze shirts and drawers; shirts silk finished; long or short sleeves; drawers ankle length; strap back; values to 50c; Monday..... **25c**

Women's 15c to 19c Vests; Swiss ribbed and lisle thread Vests; low neck, sleeveless; mercerized taped lace trimmed; "Cumfy cut" style..... **10c**
Women's 25c Vests; Swiss ribbed, lisle thread Vests; low neck, silk taped; very elastic; all perfect..... **12½c**
Boys' 50c Union Suits; Summer weight ribbed Union Suits; ecru color; short sleeves, sleeves, knee length..... **39c**
Women's 12½c Vests; lisle thread, low neck, sleeveless; taped; very elastic..... **7½c**
Women's 25c Pants; jersey ribbed cotton pants; knee style; lace trimmed..... **15c**
Men's 50c Elastic Seam Drawers; best drilling; well made and finished..... **35c**
Men's 75c Nainsook Union Suits; no sleeves, knee length; elastic waist band; fine checked nainsook..... **50c**

Men's 15c Cotton Hose
Medium wght., reinforced heel and toe, long ribbed top, black or tan color — every pair perfect; all sizes—Monday, **10c**

69c Fountain Pens
200 fancy, ornamented or plain Fountain Pens; assorted; fine or stub points; while they last, **25c**

ATTRACTIVE PRICES ON HAIR GOODS

$1.00 Switches, 20 inches in length; very nice for front braid; this special sale..... **49c**
$3.00 Switches, 24 inches in length; will make nice psyche or biscuits; for this sale only..... **$1.79**
$5.00 Switches, 26 to 28 inches in length; the beautiful three in-one. Nice, even shades; will make nice braid around the head. Very special..... **$3.00**
$7 and $8 Switches, 30 to 34 inches in length; 4 oz.; nice, even shades; will make braid entirely around the head; can be used in dressing the hair all latest styles; now..... **$5.00**
$5.00 Gray Switches, 22 and 24 inch Switches; very nice mixed grays, assorted shades. This special sale, **$2.49 and $3.50**
Mail Orders carefully and quickly filled. Send samples for matching.



Embroideries

45-inch new, crispy Swiss Flouncings, in rich patterns; worth 89c yard; special, at, yard..... **49c**
New French Voiles and Swiss Flouncing; 45 in. wide, beautifully embroidered; $2 and $1.50 values, yd..... **98c**
45-in. Swiss Allovers, in neat patterns; suitable for waists and dresses, yard, $1.50 and..... **$1.25**
Ratine Bands, in white and ecru yard.. **25c, 39c, 49c and 59c**

25c BRASSIERES
Made of good quality cambric; yoke trimmed with embroidery and lace edge; all sizes..... **10c**

PETTICOATS
$1.98 Cambric Top Petticoats; trimmed with deep flounce of embroidery and ribbon beading, special, at. **75c**



$2.50 Battenberg Piano Scarfs
Once again we offer these much sought Battenberg Piano Scarfs. They have wide Battenberg border with hand-turned edges. A very beautiful design and well worth $2.50. Tomorrow, one hour..... **$1.00**

$40,000 STOCK OF HOME NEEDS AT HAMMERED PRICES

No Phone Orders Taken



Best quality black Screen wire, special sale price, yard, **5c**



35c Window Screens, adjustable, 800 on sale Monday, for **19c**



Heavy Galvanized Poultry Wire; 150 lineal feet to the roll.
1-ft. high, roll, 49c
2-ft. high, roll, $1.35
3-ft. high, roll, $1.95
4-ft. high, roll, $2.55
5-ft. high, roll, $3.25
6-ft. high, roll, $3.95



A $5 Ball-Bearing Guaranteed Lawn Mower, with self-sharpening steel blades; while 200 last, Monday, **$2.98**



$4 Garden Hose —50 feet extra quality, complete, with couplings, **$2.39**



55c Garbage Cans—Galvanized, with air-tight lids..... **35c**
60c Grass Catcher; fits all lawn mowers..... **35c**





$3.50 Clothes Wringer—Easy running, guaranteed rubber rolls, **$1.95**

$1.25 Wash Bench —Holds 2 tubs and wringer, **59c**



$1.50 Wash Boiler—No. 8 size, with heavy copper bottom, **69c**



45c Quart Paint — All colors, guaranteed quality, special, **29c**



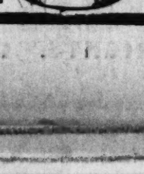
$1.00 Adjustable Curtain Stretcher — 4 feet wide by 13 ft. long.... **49c**



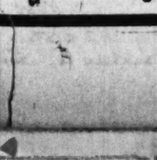
60c Washtubs; family size, galvanized iron, **27c**



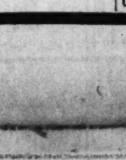
Our Special 55c Stepladder, on special sale at **34c**



35c Skillet—No. 8 solid steel, unbreakable, extra heavy, for..... **26c**



$2 Gas Stove—2 burner, well made—sale price **98c**





$1 Screen Doors Extra Strong **49c**

$2.00 Screen Doors — Made of cypress, natural finish, special sale price..... **79c**

5c Colonial Water Glasses — large size, special, six for **10c**

5c Can Kitchen Klenzer — special 6 cans for..... **22c**



$3.50 Gas Iron —Heavy, nickel plated, guaranteed, 150 on sale at **$1.69**

$3 Ball-bearing Roller Skates —Adjustable kind— special..... **$1.29**

$3.50 Cut Glass Jugs—Large size, handsome patterns, **$1.69**



10c Cut Glass Tumblers to match, Special..25c



25c Fringed Gas Lights —Large, fancy shades, complete with mantle and burner—special price, **39c**

$1.50 Aluminum Coffee Pots — a limited quantity at.. **75c**

$1.00 Aluminum Sauce Pans — 1-quart size..... **39c**





$10 to $20 Domes, $6.98 gas or electric; 12 and 14 inch sizes; in 13 and 16 panel styles; some have beaded and fancy ball fringe; some without fringe; greatest values we have ever offered; while 40 last, choice, **$4.98**

$5 Electric Showers; chain effect, with large brass ceiling plate; all wired, complete with sockets (ready to hang); a special value, **$1.98**

15c Gas Mantles; triple weave; for upright or inverted lights; Each..... **5c**

Gas Chandeliers



60c Gas Chandeliers; 1-arm size..... **39c**
$1.25 Gas Chandeliers; 3-arm size..... **98c**
$2.50 Gas Chandeliers; 5-arm parlor..... **$1.98**

The Cheerful Life

It is the right of everyone to live and enjoy the cheerful life. We owe it to ourselves and those who live with us to live the cheerful life. We cannot do so if ill health takes hold of us.

The wife, mother and daughter suffering from hot flashes, nervousness, headache, backache, or any other kindred ailments of the organs—is not only a burden to herself, but to her loved ones.

There is a remedy. Forty years experience has proven unmistakably that

DR. PIERCE'S

Favorite Prescription

will restore health to weakened womankind. *For 40 years* it has survived prejudice, envy and malice. Sold by dealers in medicine in liquid or tablet form. Dr. Pierce's Favorite Prescription Tablets can be had of druggist or mailed on receipt of one-cent stamps—for $1.00 or 50c size. Address R. V. Pierce, M. D., Buffalo, N. Y.

Dr. Pierce's Pleasant Pellets regulate and invigorate stomach, liver and bowels. Sugar-coated, tiny granules.

Waste Paper Collection Monday to Help Out Tuberculosis Fund

TOMORROW is Red Ribbon day in St. Louis. Collectors will pass through the city to take offerings of old books and papers at every house where a red ribbon is displayed in a window. The collections will be delivered at the warehouse of the General Paper Stock Co., and the money realized from the sale will go to the St. Louis Society for the Cure and Prevention of Tuberculosis.

Many well known society women will assist at the relay stations and help load the accumulations of paper on trucks. More than 400 women have offered their services. Every religious organization and nationality is enlisted under the Red Ribbon banner, and in every neighborhood the children will do the paper collecting under the direction of a woman in charge.

Those in charge of the collections ask that the old papers be tied in bundles. The specific use of the money obtained will be to buy milk and eggs for the tubercular poor.

Dependable roomers are secured through Post-Dispatch want ad advertising. Your druggist will phone the ad.

SILVER JUBILEE OF FATHER FURLONG TO BE OBSERVED

Many Friends of Priest Will Attend Celebration at St. Columbkille's Church.

The twenty-fifth anniversary of the ordination of the Rev. James J. Furlong in the Catholic priesthood will be celebrated in St. Columbkille's Church, of which he is pastor, next Tuesday. Father Furlong was ordained by the late Archbishop Kenrick at St. Anthony's Church, May 6, 1888.

Many of his friends in the priesthood, from St. Louis and other cities, will attend the celebration. There will be a solemn mass at 10:30 a. m., of which Father Furlong will be the celebrant. The Rev. J. Watson of Our Lady of Good Counsel Church will be the deacon; the Very Rev. Dean Weibel of Hot Springs, Ark., subdeacon; the Rev. Martin S. Brennan of SS. Mary and Joseph's, master of ceremonies, and the Rev. J. J. McMahon of Silver Lake, Mo., assistant master of ceremonies. The Rev. P. P. Crane, P. R., of St. Lawrence O'Toole's Church will preach.

A dinner to the clergymen will be given by Father Furlong in the parochial school hall at 1 p. m. Music will be furnished by the church choir. The church will be decorated by the women of the parish.

Father Furlong is a native of St. Louis. He was educated in the Catholic schools of this city and Cape Girardeau. For 19 years he was pastor of the Catholic Church at New Madrid. Many of his friends from Southeast Missouri will come to St. Louis to participate in his silver jubilee.

MEMBERSHIP IN JUNIOR LEAGUE IS GROWING

Boys and Girls Who Join Help Support the St. Louis Children's Hospital.

New members continue to join the Junior League of the St. Louis Children's Hospital. Each boy and girl who joins the league pays an initiation fee of $1, which goes to the support of the hospital, where many sick children receive the best medical attention under the care of competent nurses. Lives of many little ones have been saved through such attention, which otherwise the ailing children could not get.

Those who joined the league last week are: Masters Elliot K. Ludington, Mahlon B. Wallace, Asa B. Wallace and Edward Mallinckrodt III, Misses Lucy M. Ludington, Frances H. Ludington, Florence Bemis Ludington, Ellen Richardson, Grace W. Wallace and Janet W. Wallace.

OPERA WILL BE GIVEN FOR QUEEN'S DAUGHTERS

Performance of "Little Tycoon" Is Planned by Prominent Local Musicians.

The opera, "The Little Tycoon," will be given at Knights of Columbus Hall Friday evening for the benefit of the Queen's Daughters. The performance is to be under the direction of Prof. Camille E. Becker, organist of the new Cathedral, assisted by Prof. Mahler, Mrs. Regina M. Carlin and members of the Queen's Daughters' Choral Club, and a large chorus from the Suburban School of Music at Webster.

Among the well-known musicians in the cast are Miss Hildegarde Kennedy, Mrs. Regina M. Carlin, Hortense Hollvin Carlin, Edward Beyesdorfer, J. F. Hellrung Jr., Robert Leacock and Mrs. David J. Hyde.

INSURANCE MEN CONTEST

Firms Employ Lehmann to Resist Barker Suit.

Insurance companies, which have been restrained by Attorney-General Barker from withdrawing from the State, have engaged Attorneys F. N. Judson and F. W. Lehmann to represent them in resisting the efforts of Barker to have the injunction made permanent by the Supreme Court.

St. Louis insurance agents who discontinued writing business April 30 say all the strong companies have left the State and that companies continuing to accept risks are principally small mutual concerns or those writing special lines only.

No modern housewife would buy an ordinary Gas Stove after seeing "Buck's" sanitary line—made with white enameled, cast iron ovens.

Our Motto:
Quickness—Quality—Quantity.

YOU, Mr. Lawyer, must not forget that we print Abstracts and Briefs to please you, or, in plain United States language, exactly as YOU want the work done. Our pages are the largest, our paper stock of the best quality, and our service unsurpassed. Our proofreaders are accurate and aim to please YOU. And, last but not least, our prices are the most reasonable of any brief printer consistent with the service and quality of our work. If you try us once we will hold your patronage. If good work, square work, is what you want call us on the telephone. Our numbers are Bell Olive 1083 and Kinloch Central 2854—and we will send our representative to see you at once. He will be able to give you any information about your work that you may desire RIGHT ON THE SPOT.

REAL ESTATE PRINTING & PUB. CO. In continuous existence as brief printers since 1879. 9 and 11 N. 8th st., St. Louis.

SIMON AND 5 OTHERS FILE CONTEST SUITS

Democratic Candidate for Mayor Declares He Should Have 65,817 Votes.

Dr. John H. Simon and five other Democrats, defeated at the recent city election, filed contests in the Circuit Court yesterday against their successful Republican rivals.

The suits are: Dr. John H. Simon against Henry W. Kiel for Mayor; Ben C. Adkins against Edmund R. Kinsey for president of the Board of Public Improvements; Michael J. Cullinane against M. R. H. Witter for City Register; Thomas Owens against Charles W. Mohrstadt for City Marshal; and M. J. O'Rourke and Walter Kelly against Councilmen Koenig, Ebeling and Hermann.

Dr. Simon, who was the Democratic candidate for Mayor, declares in his petition that a correct count of the ballots would give him 65,817 to Kiel's 54,442, instead of Kiel 57,119 to Simon's 54,819, as the official count showed.

WIFE AND CHILDREN GO WITH ARCTIC EXPLORER

Capt. Frank Kleinschmidt Starts on Seven Months' Animal Seeking Cruise.

SEATTLE, Wash., May 3.—Capt. Frank E. Kleinschmidt, who made an extended cruise of Bering Sea and the Arctic Ocean last year gathering specimens of bird and animal life for the Carnegie Museum of Pittsburg, departed today on the power schooner P. J. Abler for a cruise of seven months in Northern waters.

Capt. Kleinschmidt is accompanied by his wife and two children and two taxidermists. He hopes to bring back alive specimens of the rare animal and bird life of the Aleutian Islands and Northeastern Siberia.

In August the schooner will put in at Nome, Alaska, to pick up Marshal Scull and A. M. Collins of Philadelphia and Dr. Elliting of Albany, N. Y., who will join Capt. Kleinschmidt in a hunt for big game in the Arctic. Mrs. Kleinschmidt and the children will remain aboard the schooner throughout the cruise.

FIVE FLOORS OF FURNITURE BARGAINS

The five great big floors of the **Franklin Furniture Company, 11th and Franklin,** are full to overflowing with Furniture, Rugs, Carpets, Linoleums, Ice Boxes and Gas Stoves. The best part of it all is that the prices are the lowest in the city. You will never know how much you can make a dollar buy till you visit this store.

You Do Not Need Cash. Make Your Own Terms.



Royal Golden Oak or Early English Finish

$49.75 COMPLETE

Complete Outfit Nine Pieces

$75 DINING ROOM SET—NINE PIECES, $49.75

$49.75 This new French design complete Dining Room Set is handsome enough for the most richly furnished home and is built so well that its years of service are almost unnumbered. Beautifully finished in early English or royal golden oak. The nine-piece Dining Set, just as illustrated, real $75.00 value, for only.. $49.75



$40.00 Value Now $29.75

Your Credit Is Good Here

GENUINE LEATHER PARLOR SUITE

This is all genuine "Besto" leather from carefully selected stock; the frames are extra heavy and finished in a beautiful highly polished mahogany finish; you must see this Suite to appreciate the wonderful value; worth $40.00; special at only..... $29.75



Bedroom Set, OAK DRESSER, OAK CHIFFONIER, BED, SPRINGS, MATTRESS, FOR $34.75

You would expect to pay at least $60.00 for this Bedroom Set. The dresser and chiffonier are real oak, beautifully finished and have oval French plate mirror; the bed has continuous posts; even the spring and mattress are included—$60.00 Bedroom Set, special price, only..... $34.75

Cash or Credit

Franklin FURNITURE CO.

S.E. COR. 11th & FRANKLIN AVE.

Open Saturday Until 10 P. M.

Furniture for Less Than Cash Prices—Pay on Your Own Terms

NAP-A-MINIT

After years of study and research a most perfect sleep-producer has been discovered. It is harmless, safe and sure. Your teeth can be pulled actually without pain while you sleep and you wake up quick as a wink, absolutely and without feeling anything.



Pain Preventers 50c

Crown, extra heavy..... $5.00
Set of teeth (whalebone)..... $4.00
Gold work, per tooth, best gold..... $3.00
Crowns..... $3.00

The Evenings Till 9; Sundays 9 to 4

ON DENTAL CO.
620 OLIVE ST.

Your Grandmother's Remedy for Purifying the Blood

And Renovating the System in the Springtime

Ask for Sulpherb Tablets.

What was grandmother's unexcelled remedy? Haven't you heard of it? Yes, you have! It was sulphur, cream of tartar and molasses. The main trouble with it was its nauseous taste.

A modern method puts the cream of tartar and sulphur into a sugar-coated tablet and mixes them with herbs, roots, etc., making a wonderful tonic blood purifier and system cleanser.

Just try sulpherb tablets (not sulphur tablets), but sulpherb—remember the name—and get the tablets in sealed tubes at 50c per tube.

Grown-up people and children who don't feel well, who are constipated or sluggish, or who have pimples, boils, carbuncles, ulcers and the like, can soon rid the system of these impurities by taking this good old-fashioned remedy in modern form. Their action satisfies or money is refunded by the Prescription Products Company, Dayton, Ohio. A free trial sent to any address. Buy of any well-stocked druggist.

Neusteter's

Washington Av. at Seventh St.
Smart Clothes for Women, Misses and Girls

The Neusteter May Sale of Summer Apparel begins Monday. For details of $25 high-class Gown sale (values up to $65), and Dressmaker-made Blouse sale, at 5.75 and 9.90 (values up to $25), see today's Globe-Democrat



Four of the Many Suit Styles on Sale at $18.

Whether you have a suit or you need another one to finish out the season with, you should be interested in this offering of

350 FINE TAILORED SUITS

Made to retail for $25, $30, $35, $40 and $45. Your choice of the entire collection for..... $18

This collection consists of a special purchase, in addition to 150 high-class Suits taken from our regular stock and reduced. They include Cutaway Suits, Bulgarian and Russian blouse styles, high-waisted Empire styles, straight line, belted effects, fancy and strictly plain tailor-made styles, for women, misses and little women. THE MATERIALS ARE: Eponges, Shepherd checks, hairline stripes, Bedford cord, English whipcord, men's wear serge, washable ratine and eponge, silk poplin and white serge, white Bedford cord and white with black hairline stripe men's wear fabric. You will find the color assortments unlimited in every size, both for women and misses, especially so in the ever-desirable black, navy and grays.

350 More Women's and Misses' $25 to $40 Dresses Arrived Fresh for Monday 12.50

This 12.50 Dress sale, which started last Monday, was the biggest success ever known, for never before were such tremendous values offered—never before were so many dresses sold in one day—never before were so many women pleased.

We have established a record for value giving, and we start right out to beat it for tomorrow

350 new, fresh Dresses will be on sale—Dresses for afternoon, evening, dinner, party, traveling, seashore and street wear. The fabrics include every desirable silk material—voiles, batistes, linens, lingerie and marquisette—all in the most fashionable coloring and combinations of the hour.

Positively no C. O. D.'s, no approvals, no mail orders

On Sale in Basement—Singer Bros'. Stock at 40 Cents on the Dollar

The greatest values in Spring and Summer Suits, Coats, Dresses, Skirts and Waists for women, misses, juniors and girls we have ever offered. Look at these items—the values speak for themselves.

$25 to 32.50 Women's and Misses' Tailored Suits, $10

Values and styles are beyond description. Fine materials, graceful lines and general high quality characterize each garment. There are 35 models to choose from and every taste can be satisfied. NOTE THE MATERIALS—Silk Poplin, Shepherd Checks, Fine Serge, Summer Eponge, Linen, Bedford Cord, Whipcord, White Serge, Hairline Striped Serge and Mohair. The linings are all of silk peau de cygne. All sizes for women 34 to 46; for misses 14, 16, 18, 20, and for juniors, 13, 15, 17. **$10**

$15, 17.50 and 18.50 Suits, 6.95
For women and misses, of fine serges, checks and mixtures—all silk linings. The styles are some of this season's very prettiest.

$5 to 7.50 Shepherd Check Skirts, 2.94
Beautiful new models—some of the prettiest we have seen—in this most wanted material, made to retail for $5, $6 and 7.50.

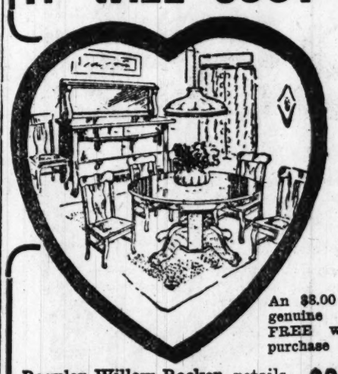
$1 and 1.50 Lingerie Waists, 79c
Fine Waists of lingerie and voile, high and low neck, long and short sleeve styles, trimmed with laces, colored embroidery and tucks. All sizes.

7.50 to $10 Summer Dresses, 3.59
White lingerie, voile, linen, striped, fancy and embroidered voiles and batistes; all sizes for women and misses.

1.50 to 2.50 Wash Skirts, 89c
Beautiful models in fine rep, Bedford cord, pique, linen and cordeline. These skirts are unusual values; all sizes.

1.50, $2 and 2.50 Tub Dresses, 89c
For women, misses and juniors. Lawns, percales and ginghams, in pretty stripes and checks and plain colors. These Dresses are very unusual values.

IT WILL COST YOU LESS



To buy from us, because we run our business on an economical basis. Comparison will prove it to you. **Terms to suit everybody.**

DINING-ROOM OUTFIT

Consisting of 6-ft. Pedestal Extension Table, 1 Buffet, 6 Leather-Seat Chairs in golden oak or Early English is a peach; for..... $37.00

$3.00 Down, $1.00 a Week.

An $8.00 piece of genuine Cut Glass FREE with every purchase of $50.00.



Regular Willow Rocker, retails all over at $4.50, for..... $2.75

A full variety of Porch Rockers, in white wood and cane.



BRASS BEDS

Heavy 2¼-inch post, in bright satin or polet; the $20.50 value at $12.75; the $30.00 value at $19.75; the $35.50 value at $26.75.

Full-size Vernis Martin Beds, heavy-weight, 2¼-inch post; the $14.00 value at $8.95; the $12.00 value at $7.75; the $9.00 kind at $5.25. Folding Go-Carts for $5.50; always sold at $8.00.

56-piece Gold Band White China Dinner Sets at $6.25; former price, $10.00.

9x12 Brussel Rugs, reduced from $18.00 to $9.75.

9x12 Axminster Rugs; reduced from $28.00 to $19.50.

To the newly married couples—
We can fix you up nicely with
2 Rooms, $62.00; $1.00 a Week.
3 Rooms, $76.00; $1.50 a Week.
4 Rooms, $114.00; $2.00 a Week.

Refrigerators in enamel and plain; large enough to hold 75 lbs. of Ice, at..... $12.75

WALKER-ARMSTRONG HOUSE FURNISHING CO.

Opposite Public Library — Open Saturday Until 9 P. M.

1306 OLIVE ST.

DYSPEPTICS! DON'T GIVE UP!

No one looks upon himself as a Dyspeptic until he has tried many remedies without relief. Thus most dyspeptics have lost faith and even hope that anything will do them any good.

STOMALIX

offers itself to discouraged Dyspeptics in connection with the following prescription:

℞ **QUIT ALL DESPOND.** Nothing can cure a bad stomach inside a despondent man. Refuse to **BE** a Dyspeptic. Eat rationally, regularly, normally, taking after meals a teaspoonful of **STOMALIX** in a little water—an agreeable beverage—and keep about your ordinary pursuits. You'll no more be a Dyspeptic.

Compounded by a distinguished European practitioner. Endorsed by eminent physicians. **AT ALL DRUGGISTS.**

E. FOUGERA & CO. (Agents U. S.), 90 Beekman St., New York

PATENTS

SMALL & SMALL
NEW BANK OF COMMERCE BUILDING, ST. LOUIS

AND COPYRIGHTS. CONSULTATION FREE.

We Prepay Express Charges



1 Full Quart Whiskey FREE

TRY IT AT OUR EXPENSE

There are all sorts of claims for superiority among distillers and Mail Order Whiskey Houses, and while we feel sure that our Fels 3-Star Whiskey can't be beat, or even equaled in quality, or price, still we are not going to ask anyone to risk their money on our judgment; therefore, we are going to give, absolutely free, one full quart bottle to test. We want you to prove by drinking it that Fels 3-Star Whiskey is pure, wholesome, fully aged, mellow as can be and above all has real whiskey strength. We want you to add half water to it if you like, and we say that you will still have stronger and better whiskey than most Mail Order Houses sell at our price. Anyone can easily understand that should we just send out bottles of whiskey free that we would be flooded with requests by some unscrupulous people and dealers and lay ourselves open to a fearful onslaught. This we cannot do, but nevertheless, the bottle is free to honest people. Now here is our proposition: We will send you one full quart bottle of Fels 3-Star Whiskey, absolutely free, along with your first order for 5 full quart bottles of Fels 3-Star Whiskey for $5.45 and we pay the express charges. After you receive the 6 full quart bottles, open one of them, test it any way you like, and if not entirely satisfactory, you have the privilege of returning to us the remaining 5 bottles, and the one extra bottle you keep free, and we will immediately return your $5.45. Or send us $5.95 for 6 full quart bottles of Fels 3-Star Whiskey, express prepaid, and we will include one test bottle free. Test the free bottle, and if not absolutely satisfactory and the best whiskey you ever tasted at any price, just return to us the 6 bottles and keep the free bottle and we will refund your $2.95 without question or argument. With each order we give a free Gold Tipped Glass and Patent Corkscrew. Remember, we say we pay the express charges; this does not mean we permit some of the low prices of Mail Order Houses to get your order and make you pay the express charges.

We mean to prove superiority in the whiskey business; we mean to prove at our expense, by giving a free test bottle, that Fels 3-Star Whiskey has no equal. Our quart bottles are full 32-ounce quarts and not short quarts, and we guarantee every statement we make and back them with our paid-up capital of $400,000.00. If you want real whiskey, and not weak, watery concoctions, send us your remittance on our free test proposition. The taste is the test, that will prove more than we can write. Address orders and letters and make remittances payable to A. Fels, Mgr., or FELS DISTILLING CO., 122 Fels Bldg., Kansas City, Mo.

World's Largest General Music House

WURLITZER

Established 1856—57th Year

CLUB OF PIANOS AND PLAYER-PIANOS

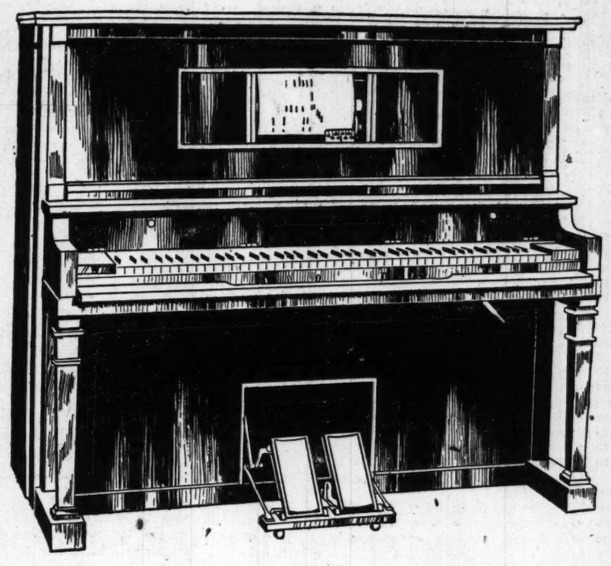
This is the $550 Player-Piano

Club Price:

$425

Terms:

$10.00 Down $2.50 a Week



Description of the Player-Piano

THE Player Piano is a standard 88-note instrument of the most modern type, playing all 88 of the piano's keys and using standard 88-note music rolls of any and all makes. The piano is the latest product of the Wurlitzer factories and is finely constructed throughout of the very best materials. The tone is of pure musical quality, clear and singing, and will continue so, as the durability of the instrument is positively assured by the Wurlitzer guarantee that goes with every instrument and makes the buyer perfectly safe.

The instrument can be played with perfect effect in three different ways—(1) with regular paper music roll, the operator giving his or her own interpretation by means of the expression devices; (2) with hand-played music rolls, that is, facsimile records of an artist's actual hand playing, which exactly reproduce the artist's performance (3) by hand as a regular piano.

Other special features of the Player-Piano are the following:

The Automatic Shiftor, which compels the music to play perfectly—compels every note of a selection to speak clearly and distinctly.

The latest perfected Five-Point Motor, which works with perfect smoothness—the only type of motor so far made that compels the music to play in perfect time.

Choice of aluminum or solid brass noiseless Tracker Bar.

Durable metal instead of rubber tubing throughout.

A really wonderful Tempo Lever. This little lever, operated by the right hand, makes a great performer of everyone. Instead of playing mechanically with the Tempo Lever, you can control the time of the music and give to your playing every shade and nuance the composer intended.

In addition to the foregoing special features, the Player-Piano has all modern improvements found in the higher priced standard instruments of the day.

A ten-year guarantee goes with each instrument.

12 Rolls of Music are included without extra charge, also a handsome bench to match the instrument.

Choice is offered of mahogany, oak and walnut cases.

THE Wurlitzer Club of Pianos and Player-Pianos has as its fixed purpose to impress upon every person in St. Louis and vicinity the fact that the Wurlitzer store is the best place to come for a Piano or Player-Piano.

Therefore we are organizing an association of 500 Piano buyers, who, acting in a body as one individual, take 500 Pianos and Player-Pianos. Each buyer secures the benefit of the wholesale transaction in the shape of a lower price, easier terms, free insurance of the Piano and a number of other special features which we will explain.

The Wurlitzer Company is the foremost exponent of one-price-no-commission Piano selling in America. We pay no commissions to any outsider, but mark all Piano prices in plain figures — the lowest cash price—which is absolutely uniform and the same to every buyer. Since we do not pay commissions, we save piano buyers the large sums which commission stores allow and add to the prices of their instruments. Wurlitzer's is the only one-price-no-commission Piano house in St. Louis. Furthermore, we are manufacturers and sell direct.

The value of the Upright Piano in this transaction is $350. That is, $350 under the Wurlitzer one-price-no-commission plan of valution. This means $400 to $450 in the commission-paying store.

The value of the Player-Piano in this transaction is $550. And this means $600 to $700 in the commission-paying store. The value of the Baby Grand Piano is $600, so that the saving through the Wurlitzer Club is much larger than $95 on the Upright Piano and $125 on the Player-Piano, and $115 on the Baby Grand Piano, judged by valuations in commission-paying stores.

Your Money Back Instantly If Desired

We propose to give you every chance to test either Piano or Player-Piano in your home in your own way—to compare with any other instruments at any price, and if the instrument does not satisfy you in every way—if you don't feel you have made a wise choice and secured more for the price than you could possibly secure elsewhere, then you simply notify us and we send for it and refund every cent you have paid.

We allow, in fact, request this, as The Wurlitzer Company could not afford to have you keep the instrument if you were not perfectly satisfied. It would be entirely contrary to the Wurlitzer half-century-old policy of satisfaction to every customer. So that if the question of the value of either the Piano or Player-Piano comes up, remember the instrument you select must prove its own value, you to be the sole judge, nothing we may say in its favor to influence your decision.

Here are some of the more important features of the Club briefly summarized:

1. The club is composed of 500 members.

2. The value of the Player-Piano is $550. The price to Wurlitzer club members $425, and the terms are $10 cash when you join and then $2.50 a week.

3. The value of the Upright Piano is $350. The price to Wurlitzer club members is $255, and the terms are $5 cash when you join and then $1.50 a week.

4. The value of the Baby Grand Piano is $600. The price to Wurlitzer club members is $485 and the terms are $10 cash when you join and then $2.75 a week.

5. The instrument is delivered when you join or later, as you prefer.

6. The weekly payments start when your instrument is delivered.

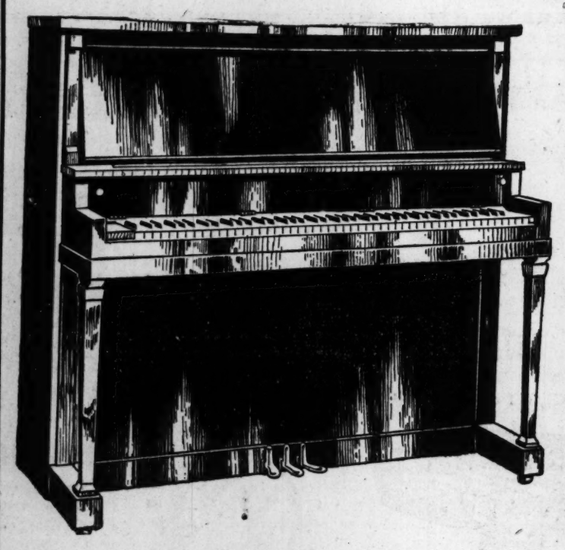
7. Every instrument is guaranteed without reserve for ten (10) years—a guarantee in writing as strong as we know how to make it.

8. If, after 30 days' trial, the instrument is not satisfactory, we will give you your money back without question.

9. If the instrument IS SATISFACTORY after 30 days' use, the WURLITZER club member HAS ELEVEN MORE MONTHS in which to satisfy himself as to its character. If it does not prove to be everything that he expects, he has the privilege of exchanging it without ONE PENNY'S LOSS for any other instrument of equal or greater value.

10. IF A CLUB MEMBER DIES DURING THE LIFE OF HIS CONTRACT, THE RUDOLPH WURLITZER CO. will immediately send a receipt in full to his family for the instrument.

11. A beautiful stool and latest style scarf are included with the Upright Piano. A bench and a library of music rolls with the Player-Piano and a bench and a scarf with the Baby Grand Piano.



This is the $350 Upright Piano

Club Price

$255

Terms:

$5 Down—$1.50 a Week

Description of the Upright

THE Piano is full 7⅓ octaves; three-string unison overstrung bass; three pedals (including special Practice pedal); patent folding fallboard with continuous hinges; pure ivory keys; choice of finest mahogany, oak or walnut case. The tone is sweet, clear and perfectly sustained throughout the scale—in short, an instrument that any musician would be proud to own and one whose durability is certified by the Wurlitzer ten-year guarantee that goes with each piano.

A handsome stool and scarf to match the piano are included without extra charge.

This Is the $600 Baby Grand Piano

Club Price

$485

Terms:

$10 Down—$2.75 a Week



Description of the Baby Grand

THE Baby Grand is finished in mahogany and is the handsomest artistic small grand ever designed. It is double veneered throughout; continuous hinges on top and fall-board; leg-ends encased in brass socket-castors.

Full metal frame; full copper overstrung bass; three pedals; bushed tuning pins; laminated acoustic rim; capo d'astro bar; double repeating action, perfectly regulated. The scale is remarkably even, tone superb, and the touch all that the most fastidious could desire. Length, 5 ft. 6 in.; Width 4 ft. 8 in.

A Few Words About The Rudolph Wurlitzer Co.

THE Rudolph Wurlitzer Co. was founded in Cincinnati in the year 1856, and is known as the world's largest general music house, with factories at Wurlitzer Station (Niagara County), N. Y., Cincinnati and Chicago, and salesrooms in fifteen of the larger cities of the country.

The Wurlitzer Company manufactures Pianos and Player-Pianos of the highest type, the Wurlitzer Orchestral Harp, the accepted world's standard and the Wurlitzer Unit Orchestras, the sensational new *One-Man Orchestras* which have been installed in a number of the foremost theaters, hotels and private mansions, and which sell for upwards of $50,000.00. Wurlitzer either manufactures or imports every known musical instrument; the name Wurlitzer is synonymous with excellence and this name on a musical instrument is accepted throughout the world as a guarantee of the highest possible standard of musical quality.

The Wurlitzer St. Louis store at its present location was opened for the sale of Pianos a year ago; it was successful from the start. The Wurlitzer One-Price-No-Commission plan of selling, which eliminates all commission paying to outsiders and gives the buyer the benefit of the large sums paid to outsiders, has met with the same favor in St Louis as in other cities wherever introduced.

We wish now to make the Wurlitzer line of Pianos and Player-Pianos and the Wurlitzer selling plan known to everyone in St. Louis and vicinity. We hope you will make it a point to visit the Wurlitzer store, which is considered one of the most attractive in the country, whether you are a prospective purchaser or not. Visitors are cordially welcome.

The Rudolph Wurlitzer Co.

1109 Olive Street (Bet. 11th and 12th), St. Louis

"Saint Louis' Only One-Price, No-Commission Piano House"

Sign and mail this coupon if you can't call. We ship the Pianos everywhere on approval and allow easy time payments.

COUPON

The Rudolph Wurlitzer Co., St. Louis. Please mail descriptive matter of the Club.

Name .....

Street and No. .....

City and State .....

Over-Night Relief for Constipated People

A Small Dose on Retiring and You Are Well and Happy by Morning.

It is only natural that the simplest of ailments should be the most general, and so we have a whole nation suffering from constipation and indigestion, for they are closely allied. But common as constipation is many people do not seem to know they have it. They will complain of headache, drowsiness or biliousness, all unconscious of the cause of the trouble.

The poisonous stomach waste should pass off at least once a day. If you miss a day you are constipated, and the result will be that you will catch a cold easily or have a more serious ailment. To cure the constipation and forestall still graver trouble take a dose of Dr. Caldwell's Syrup Pepsin at night before retiring and by morning relief will come, without disturbance from sleep or any inconvenience.

Legions of people use it regularly in such emergencies, some of them formerly chronic invalids who have suffered from constipation all their lives. Mr. A. B. Danner, 326 Riley St., Harrisburg, Pa., says: "Dr. Caldwell's Syrup Pepsin gave me almost instant relief from stomach and bowel trouble. I now eat anything I want and sleep well." Many others will tell you that they have tried most things recommended for this purpose but have found Syrup Pepsin the only one always reliable. A bottle can be obtained at any drug store for fifty cents or one dollar, the latter size being bought by families already familiar with its merits.



MR. A. B. DANNER

Syrup Pepsin is mild, pleasant-tasting and non-griping. Mothers give it to tiny infants, and yet it is effective in grownups. It is for everyone who suffers from any form of stomach, liver or bowel trouble, constipation, dyspepsia, biliousness, etc. Its action will so delight you that you will forever avoid harsh cathartics, purgatives, pills and salts.

If no member of your family has ever used Syrup Pepsin and you would like to make a personal trial of it before buying it in the regular way of a druggist, send your address—a postal will do—to Dr. W. B. Caldwell, 417 Washington St., Monticello, Ill., and a free sample bottle will be mailed you.

MAN DIES AT 95; WAS AN ELDER IN CHURCH 56 YEARS

W. G. Clark, Oldest Member of Grand Avenue Presbyterian, Succumbs in Austin.

William G. Clark, 95 years old, the oldest member of the Grand Avenue Presbyterian Church, in which he has been an elder 56 years, died yesterday morning at Austin, Tex., at the home of his daughter, Mrs. F. W. Dodd, at whose home he had spent the winter. He had been afflicted with heart trouble, and died suddenly after a severe attack in the night.

He is survived by eight children, 29 grandchildren and 15 great-grandchildren. He had been a resident of St. Louis since he was 18 years old, and was engaged in the lumber business many years. He retired from active business 40 years ago. He had been married twice. His first wife died in 1855, and he remarried four years later. His second wife died 11 years ago.

He had expected to come to St. Louis in about two weeks to visit his daughter, Mrs. James B. Hill, 4426 West Pine boulevard, before going to Minnesota for the Summer. He had a summer home in Clearwater, Minn., and annually spent the hot months there. Since the death of his wife he had been making yearly visits to relatives in St. Louis on his way to the south to spend the winter.

The body will be brought to St. Louis Tuesday and will be taken to Mrs. Hill's home. The funeral will be Wednesday, either from the church or from Mrs. Hill's residence, to Bellefontaine Cemetery.

BIBLE CLASS ENTERTAINS

Temple Israel Organization Holds Last Session of Year.

The Bible class of Temple Israel held its last meeting of the season Thursday afternoon in the new Congregational House, with 200 present. After a rendition of Kol Nidre music by Miss Irene Hirschfeld, Mrs. Loth gave an interpretative recital of Browning's "Saul." Miss Bessie Altheimer gave a vocal solo.

Dr. Harrison gave a brief resume of the work done by the class in the last year, and an outline of the program to be followed next year.

Saint Louis leads the world in stoves and the leaders in Saint Louis just now are "Buck's" sanitary, white enameled, cast iron ovens, which are used only in their Gas Stoves.

Marriages, Births and Deaths.

MARRIAGE LICENSES.

Abraham Marshak ..... 2828 Sheridan
Ida Soloway ..... 2828 Sheridan
Fedro Pilch ..... 330 Victor
Eva Calfun ..... 330 Victor
Geo. Kouskisi ..... 1217 N. 11th
Mrs. Rosalia Wels ..... 1414 N. 10th
Simon Ostfeld ..... 2746 Gamble
Paula Glaser ..... 1933 Cherokee
Clarence Millard Ilnskeep ..... 1230 Kraft
Estelle Mason ..... 3209A Olive
Will Fidler ..... 2488 Fall
Dorothea Obrist ..... 5360 Natural Bridge rd
Wm. Ehlers ..... Ten Brook, Mo
Elizabeth Gebhardt ..... Oakville, Mo
Chas. Messmer ..... 1321 Chouteau
Catherine Ledford ..... 1315 St. Ange
John W. Calbreath ..... 6019 Bruno
Mrs. May Howard ..... St. Louis
Mike Rubli ..... 1621 Olive
Mrs. Katherine LeSage ..... 1621 Olive
William C. Davis ..... 2984 Gamble
Grace L. Rubert ..... Rolla, Mo
Osmer N. Edgar ..... 5622 Vernon
Edith S. Gibson ..... 5730 Bartmer
John Zeuschel ..... 4278 Lexington
Hazel Marks ..... 4262 Lexington
Chas. Harrison ..... 4611 McKissock
Rosa Humphreys ..... 4611 McKissock
Anton Vida ..... 2112 N. 13th
Mrs. Helene Kuhs ..... 2112 N. 13th
Louis B. Jackson ..... Bloomington, Ill
Carrie Louise Davisson ..... Bloomington, Ill
George B. Gerhard ..... 2703 Hickory
Genevieve A. Wynne ..... 3107 Hickory
Paul Stader ..... 1117 Salisbury
Anna Wolf ..... 4017 McPherson
Fred Marker ..... 921 Withnell
Mrs. Suzana Bernauer ..... 1435 S. 7th
Carter Jacobs ..... Cincinnati, O
Bessie Hickey ..... Arlington, Mass
Vincenzo Bonomo ..... 715½ Biddle
Giovanna Valenti ..... 715½ Biddle

Solid Gold Wedding Rings, $3 to $25. JACCARD'S, Broadway, cor. Locust.

BIRTHS RECORDED.

B. and L. Cramer, 3638 Rebecca; boy.
P. and F. Bilsky, 825 Howard; boy.
P. and F. Bisso, 212 Lombard; boy.
H. and O. Ochs, 4126 Clara, pl.; boy.
F. and M. Amacher, 1333 Geyer; boy.
A. and K. Steck, 3519 Hartford; boy.
W. and M. Steiner, 2018 Ann; boy.
J. and M. Stendeman, 2807 Benton; boy.
C. and A. Reno, 3526 Louisiana; boy.
J. and E. Raisch, 1029 Lami; boy.
C. H. Eddington, 6424 Nashville; boy.
H. and M. Franz, 6018A Loretta; boy.
M. and K. Lobin, 2124 Forest; boy.
C. and M. Gerak, 3517A Tennessee; boy.
J. and N. Donovan, 3609 Finney; boy.
W. and M. Erodrick, 2203 Vermont; girl.
J. and N. Feles, 1708 N. 9th; girl.
E. and L. Kneapp, 2444 S. 3d; girl.
F. and I. Winkler, 2840 Nebraska; girl.
J. and A. Tempfer, 1328 Arsenal; girl.
A. and E. Stacy, 1843 Division; girl.
B. and C. Follenius, 2201 Arsenal; girl.
A. and A. Foat, 3920A California; girl.
H. and I. Niemeyer, 4108 Michigan; girl.
E. and M. Schmidt, 4441 Pennsylvania; girl.
W. and E. Schutzius, 3638A Nebraska; girl.
F. and O. Thompson, Ferguson, Mo.; girl.
C. and K. Dolan, 5123 Westminster; girl.
J. and F. Chappell, 4817 Kennerly; girl.
T. and I. Brooks, 1918 Palm; girl.
J. and K. Rukavina, 2419 S. 2d; girl.
O. and E. Moser, 1924 Festalozzi; girl.
G. and C. Weskener, 2961 Arsenal; girl.

BURIAL PERMITS.

Jos. Smalley, 60, 622 Geyer; nephritis.
Ed. Eaton, 45, 3124 Clark; pneumonia.
Mike Napoli, 54, 800 Wash; cirrhosis.
A. J. Chapman, 72, Alex Bros.; sarcoma.
Martha J. Hall, 52, 5653 Cabanne; peritonitis.
J. F. Wagner, 53, 1942 Montgomery; tuberculosis.
J. A. Mancha, 53, 3625 Minnesota; carcinoma.
A. Strnad, 23, 1037 Geyer; phthisis.
F. N. Krite, 47, 1814 Chouteau; cirrhosis.
M. Seigler, 37, 3013 Oregon; diptheria.
M. A. Charles, 55, 3066 Lucas; heart disease.
Jane Bromwich, 68, 4046 Maffitt; nephritis.
Eliz. S. Van Etten, 71, 1242 Blackstone; nephritis.
Moritz Kaeppels, 77, 2837 Keokuk; nephritis
A. Wilhelm, 45, 702 Lafayette; enteritis.
Fr. Miller, 35, 1228 Cass; peritonitis.
S. F. Quinette, 64, 4460 Morgan; nephritis.
G. G. Keith, 73, 5624 Minnesota; pneumonia.
M. Weir, 31, 3819 Cote Brilliante; tuberculosis.
I. P. Meyers, 70, 3815 Potomac; heart disease.
A. Burkhart, 2, 3314 N. 19th; diphtheria.
Anna Cody, 61, 7328 Michigan; Bright's disease.

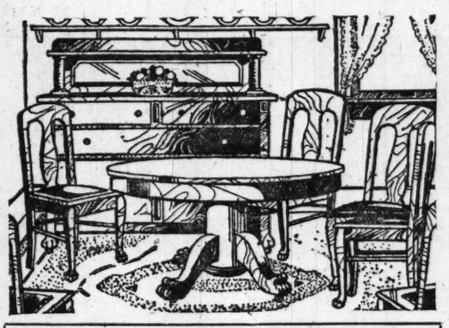
Savings Depositors,

You will profit by opening your savings account with the St. Louis Union Trust Co., Fourth and Locust, on or before May 5, because all savings deposits made with them on or before the 5th bear interest from May 1.

THIS COMPLETE OUTFIT, $148.75

$10 DOWN AND A LITTLE WEEKLY OR MONTHLY

buys this handsome high-grade, three-room outfit, exactly as shown in illustration. This outfit, which includes BUCK'S RANGE, BRASS BED, SIX LEATHER SEAT DINING-ROOM CHAIRS and other furnishings of highest quality, can be seen, set up complete, just as it will look in your home.



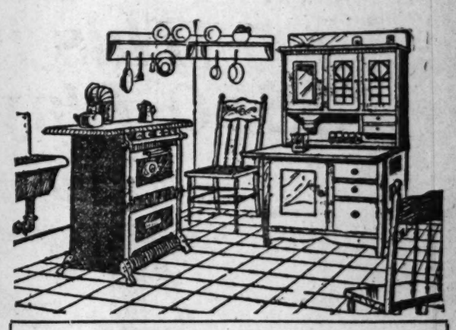
DINING ROOM CONTAINS

Massive Pedestal Extension Table, **6 Genuine Leather Box Seat Dining-Room Chairs,** massive Buffet with French bevel mirror, 9x12 Brussels Rug in Oriental or floral design, 1 pair of Lace Curtains, 1 Picture. (The above Suites finished in either golden oak or Mission.)



BEDROOM CONTAINS

Genuine Brass Bed, Spring and Mattress, Colonial Dresser and Chiffonier in golden oak, each containing large bevel mirror. One chair, 1 Rocker, 9x12 Brussels Rug in Oriental or floral design, 1 pair Lace Curtains, 1 Picture.



KITCHEN CONTAINS

Buck's Range, Kitchen Cabinet with glass cupboard, 2 strong Kitchen Chairs, 12 yards Linoleum.

WE ALSO SHOW A MORE MODEST, COMPLETE 3-ROOM OUTFIT, WHICH WE SELL ON EASY TERMS, FOR $66.00

Kitchen Cabinet

(Just Like Cut.)

Glass cupboard with lots of room for dishes, pots and pans; nicely finished in golden oak; has rolling board, sugar and flour bin, flour sifter; a modern, carefully made and durable article, which retails everywhere at $25.00; as a special offer,



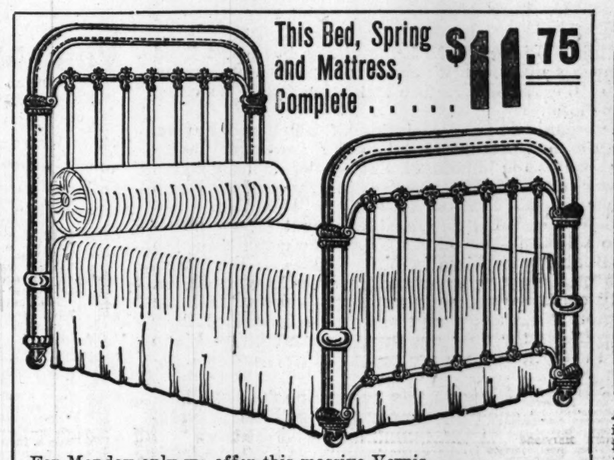
$14.75



Buck's Gas Range; has regulation gas-saving burners; 18x12-inch oven; drop oven door; own shelf racks; patented Buck's non-leaking valves and galvanized drip pans.....

$11.75

CREDIT IF DESIRED.



This Bed, Spring and Mattress, Complete **$11.75**

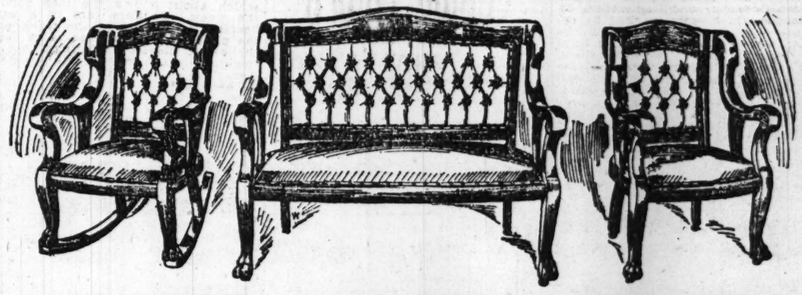
For Monday only we offer this massive Vernis Martin Bed, with good cotton top mattress and durable woven wire spring; Bed has 2-inch posts and heavy fillers and looks just as illustrated; entire outfit complete for..... **$11.75**

Bed alone, as illustrated above, for Monday only, at **$6.75**



Axminster Rugs (full room size, 9x12), in a variety of superb patterns, including Oriental and floral designs; a fine rug and good value at $27.50; our price..... **$18.75**

Tapestry Brussels (room size), in new designs and latest colorings; good value at $15; our price..... **$8.90**



THIS BEAUTIFUL, MASSIVE, GENUINE LEATHER SUITE

(As shown above)—Massive frames, finished in mahogany and nicely polished—steel constructed springs in each piece—a beautiful Parlor Suite, and the price is exceedingly low when the high quality is considered—entire suite, complete as shown, on easy terms.. **$36.00**



This $1.50 Kitchen Set, 75c

The "American Kitchen Friend"—a complete set of useful pieces—made of fine American steel—set consists of Cleaver, Basting Fork, Paring Knife, Butcher Knife, Bread Knife, Meat Carver, Steel Knife, Sharpener, Batter Cake Turner and Egg Beater—a $1.50 combination; as a special offer Monday and Tuesday only..... **75c**



The new style round corner Refrigerator; no cracks for dirt or dust to settle; a real ice-saver and thoroughly sanitary. Our price,

14.50

Others as low in price as $4.85.



The Way Sagless Spring

Is the newest and best Bed Spring on the market. It is absolutely sagless—the occupants do not roll together—conforms to the shape of the body—does not bag in the middle—no open links to tear bedding—perfectly sanitary—noiseless—has the manufacturer's guarantee for 25 years..... **$8.00**

To those not satisfied with the Spring they now have, we offer free use of a Way Sagless Spring for 30 days to convince them of its merit.

Other Springs as Low as $1.25



Oak Table

Beautiful, well made and nicely finished **SOLID OAK** Extension Table, with either plain or claw foot; excellent value at $12; for Monday and Tuesday we offer you one, at

$8.75



Solid Oak Dresser (just like cut) top drawer swelled; French bevel mirror; nicely finished and well made; special offer at..... **$9.85**

Gasoline Stove

This 2-burner Gasoline Stove (just like cut); well made and very durable; regular $3.00 value; our price,

$1.90



WE GIVE FRANKLIN AVENUE TRADING STAMPS $3.00 MERCHANDISE OR $2.50 CASH FOR A FULL BOOK

H. J. Goebbels, Pres. B. M. Cornwall, V.-P. R. B. Cornwall, Sec.

ST. LOUIS HOUSE FURNISHING CO.

902-904-906 FRANKLIN AVENUE

Open Evenings Until 6:30. Open Saturday Until 10 P. M.

OUR HANDSOME MOTOR TRUCKS DELIVER GOODS FREE IN ST. LOUIS AND SUBURBS. WE HAVE CAREFUL MEN IN OUR EMPLOY TO PLACE YOUR FURNITURE AND HANDLE IT PROPERLY.



Look for These Features in the 1913 Player-Piano

Insist upon the following features in the player piano you purchase. Then—you will be certain to get a *modern* instrument—one that will prove *satisfactory.*

Down Touch Unless a player piano touches down on the piano key, it is not a late model nor is it *correct.* Only dealers who are overstocked on old styles will *deny* this. Just ask the salesman. "Does this player touch down on the key of the piano?" If his answer is "No," draw your own conclusions.

Solo To play *correctly* a player-piano *must* accent the melody. If the instrument you are looking at is the latest, it will enable you to omit the melody entirely, playing only the accompaniment, or omit the accompaniment and play the melody alone.

Metronome Motor— Unless the Player Piano you are looking at will rewind the roll without touching the pedals, *it is not an up-to-date player,* and should be priced accordingly. When the salesman finishes playing, ask him to step away from the player; then if the roll does automatically rewind, *come and see the 1913 Apollo.*

Transposer Unless the Player Piano you are looking at will transpose the piece into any desired key for accompaniment purposes, it is not a modern instrument, and we don't believe there is a salesman in this country clever enough to make you believe it *is.*

Come in and let us go over these features with you. You'll find them *all* in the 1913 Apollo Player-Piano.

Do this if for no other reason than to fix firmly in your mind the points to look for and to expect in a player-piano that is really up-to-date in every respect.

By inspecting these 1913 Apollo, you will qualify yourself to select a Player-Piano that is really at the end of the line of improvement.

Come in and compare Apollo music with human music. It is the *same* because it is produced in the same way and by the same methods.

KIESELHORST Piano Company
ESTABLISHED 1879
1007 Olive Street St. Louis





Doctors Endorse Newbro's Herpicide For the Hair

When a doctor endorses a preparation it means more than an ordinary testimonial. His opinion is always that of the professional man devoted to the welfare of the people.

Dr. J. J. Boyd, Covington, Tenn., says: "I feel it my duty to write this for the benefit of those suffering from dandruff. In the average case a few applications of Newbro's Herpicide will remove all dandruff. It is advisable to continue its use for several weeks."

The words of J. B. Thompson, M. D., of 3 Burrough Place, Cor. Hollis St., Boston, Mass., are not less enthusiastic: "I can only speak in praise of Newbro's Herpicide. It is all that is claimed for it and more. Herpicide not only cleanses the scalp, but brightens the hair, gives it life and makes it soft."

Dr. T. A. Moore, Duncan, Ariz., writes of his experience: "My scalp was in places covered by patches of dry, scaly material and the itching was incessant. Since using Herpicide all these evils have disappeared and my hair is soft, smooth and growing. Hair has grown on spots before but thinly covered."

Newbro's Herpicide is "the original remedy to kill the dandruff germ" and stop falling hair. The terrible itching which goes with dandruff is allayed almost at once."

Newbro's Herpicide in 50c and $1.00 sizes is guaranteed to do all that is claimed. If you are not satisfied your money will be refunded.

Applications may be obtained at the leading barber shops. Be sure you get genuine Herpicide.

SUNDAY POST-DISPATCH'S REVIEW OF MARKET CONDITIONS

WALL STREET UNDECIDED WHICH WAY SPECULATIVE CAT IS GOING TO JUMP

Politics and the Foreign War Have Traders All at Sea.

LONDON ALSO IS MIXED

Money Situation Is Disturbing Influence on the Outside Exchange.

By Leased Wire From the New York Bureau of the Post-Dispatch.

NEW YORK, May 3.—The Evening Post, in its copyrighted weekly review today, says:

"The really odd part of the present season's financial discussion, both at home and abroad, is the extent to which it has been made up of warnings and fears regarding things which do not come to pass, and the extent to which, when the gloomy predictions are plainly falling of fulfillment, the word is passed about that the situation is just as bad as if they had come true. This singular state of mind was plainly in evidence during the present week, when European diplomacy once more held the center of the stage, even from Wall street's point of view.

The Wall Street Opinion.

"The New York Stock Exchange is not an entirely successful speculator on the vicissitudes of Continental politics. When the Balkan war broke out, it treated the matter with comparative indifference. Turkey could not be overthrown, and even if the Balkan armies were to make a good showing for themselves, winter was coming in the mountain passes and the fighting would presently have to be suspended.

"As for a general European war, that was a dream of nervous foreign editors.

"The rise in Europe's bank rates and the heavy liquidation of Europe's holdings of our stocks and bonds ensued; whereupon, in due course, Wall street reversed its attitude completely.

"Early this week one heard in the purlieus of the Stock Exchange, the gloomy comment that nothing could be hoped for, since, as the off-hand phraseology of the day described it, that fellow had got into Scutari.

"Presently, in spite of some highly imaginative cabled reports of international trouble—which nobody believed, because no body knew whence they came—the news made fairly clear the willingness of that fellow to get out of Scutari; yet the information was received without enthusiasm.

The Tariff Outlook.

"So, with the theory of disastrous trade reaction, as a result of the tariff bill, nothing disastrous comes in sight.

"Business men, while complaining of tariff uncertainties, grudgingly admit that business activity is sustaining itself more effectively than there had been reason to expect. The aggressive forward movement has halted, to be sure, and order for delivery at distant future dates diminished perceptibly.

"That was a quite inevitable incident to any period in which the future rates of import duties are under discussion and as yet unsettled; but the actual demand for immediate consumption continues large, and unsold stocks of merchandise do not pile up. Yet the prevalent undertone of comment, in both financial and commercial circles, continues to take account only of the fact that trade is not as extensive as it was a few months ago, and is not at all interested in the fact that the state of business is better than circumstances should have led the markets to expect.

The Factors in the Market.

"Such an attitude usually means one of two things—either that the real underlying cause for existing depression is something else than these mere spectacular influences, or else that the prevalent spirit of pessimism has become utterly unreasonable.

"Probably there is some ground for each contention. The really puzzling condition of the investment market, is an influence which in some ways supersedes such considerations as Montenegro and the tariff bill.

"One is at least reminded of a prophecy made in 1906 by a European economist, when applications for investment capital were apparently on the excess of available supplies. His view was that a good part of the prospective issues of new loans would be deferred until fresh capital had been accumulated by the public.

"What he overlooked in that forecast of 1906, was the fact that the applications, then being made for industrial and commercial purposes, could be postponed, because they covered contracts to which the companies were already deeply committed.

The Way Out of Trouble.

"But the diagnosis, which was wrong as applied to 1906, would apparently be right as applied to 1912; and it shows the eventual way out of our present dilemma.

"As for the other alternative, that pessimism is being overdone, it is difficult to doubt the truth of that diagnosis. It is summed up, in terms of professional speculation, by the frequent remark of the present week in Wall street, to the effect that the outside public is doing nothing, that actual stock exchange operations for the rise are all but non-existent, and that the single source of activity in the market is in the alternate attacks and retreats of speculators for the decline.

"Very long maintainance of such a situation is apt to have results which somewhat alter the visible aspect of affairs.

"A word may properly be added, regarding the Albany Legislature's abandonment of the bill for compulsory incorporation of the Stock Exchange. The rejection of that proposal has come about in a somewhat unfortunate way, because it was coupled with other moves ascribed to a so-called reactionary element among the legislators. Nevertheless, this particular measure has been made the topic of some very absurd and irrational comment in the newspapers.

"Incorporation would not have greatly impaired the usefulness of the Stock Exchange for its traditional purposes. But the verdict of the impartial Hughes Commission was that it might easily impair the institution's powers of salutary discipline—for which reason that commission opposed it.

Exchange Bill Beaten.

"Gov. Sulzer, in submitting the plan, gave great weight to the arguments against it, and it is perfectly safe to say that the majority of intelligent men unconnected with the Stock Exchange looked on it with disapproval.

"This being so, it is the height of absurdity to talk of the failure of the compulsory incorporation plan as a violation of party pledges and a wicked defiance of the public welfare.

"People familiar with the true inside history of the Albany "regulation bills" this session are aware that this measure and certain others, which were abandoned almost at the start because of their manifest absurdity, were promoted and urged on both Governor and Legislature by influences which were marked by ignorance of the essential facts in the matter, and whose motive must have been largely one of sensationalism.

"It is naturally not agreeable for promoters of such a program to fail in their endeavor; but the general public will presumably take refuge in the fact that the really wise and necessary regulatory laws in regard to Stock Exchange affairs, have been enacted.

"The market closed the week showing irregular changes from the preceding Saturday. The drift of the final session was uncertain."

NEW YORK STOCK QUOTATIONS.

Reported Weekly for the Post-Dispatch by G. H. Walker & Co., 307 North Fourth street. FOR WEEK ENDING MAY 3, 1913.

STOCKS.	Sales.	Open Monday.	High for Week.	Low for Week.	Close Saturday.
American Can common	52,100	30¾	33¼	30½	32¾
American Can preferred	4,500	93	93	91¼	92½
Amalgamated Copper	185,000	72	74	70¾	72¼
American Car & Foundry common	1,400	48½	49¼	48	48¼
American Car & Foundry preferred	100	114¾	114¾	114¾	114¾
American Cotton Oil	1,000	44	44½	43¼	43¾
American Locomotive common	1,900	34½	34½	32¾	34
American Smelter common	92,900	66¾	67¾	65	66¼
American Beet Sugar	4,100	29¼	30	28¼	28¼
American Sugar	1,400	110¾	112	110½	111
American Ice	10,000	25	25¼	21¾	25
American Telephone	5,700	129	129¾	127¾	128¼
American Tobacco	4,000	219	227	219	226
American Tobacco preferred	700	102¾	103¼	102½	103
American Surf	100	161	161	158	160
Anaconda Copper	9,000	36¾	37¾	36	37
*Atchison common	16,700	101	101	98¾	99
Atlantic Coast Line	1,700	121	121	120	120¼
Brooklyn Rapid Transit	17,800	89	89¾	87¼	89½
Baltimore & Ohio	5,900	98¼	98½	97¼	98¼
Canadian Pacific	85,900	241	241½	233½	238¾
C., C., C. & St. L.	1,000	50¼	50¼	50¼	50¼
Central Leather common	3,600	23¾	23¾	21¾	23
Chicago, Milwaukee & St. Paul common	22,000	160	107¼	106½	106½
Chicago Northwest	2,400	125¾	131½	127¾	129
Chicago-Great Western	1,400	14	14½	14	14¾
Chino Copper	28,800	38¾	39¾	37¼	38¾
Colorado Fuel and Iron	3,600	32¼	32¾	31	31½
Colorado Southern first preferred	100	68	68	67¼	67¼
Consolidated Gas	5,000	129	120½	127	129½
Corn Products Ref. common	3,900	10¼	10½	10	10¾
Chesapeake & Ohio	25,600	63¼	65¼	63¼	64
Delaware & Hudson	300	157¼	157¾	157	157
Denver & Rio Grande common	400	20	20	19	19½
Denver & Rio Grande preferred	200	35	35	34	34
Erie common	28,500	27⅞	28⅝	27	28¼
Erie first preferred	2,000	43¾	44¼	42¼	44
Erie second preferred	500	34¼	34¼	31½	31½
General Electric	2,700	138⅝	139¼	137½	139¼
Great Northern preferred	12,500	124½	126¾	124½	126¾
Great Northern Ore	3,800	35¼	35¾	34¼	35
Illinois Central	6,900	114¾	114¾	112¾	113¾
Interboro Met. common	18,400	15¼	16¼	14	14¾
Interboro Met. preferred	28,800	52¼	52¾	48¾	51
International Harvester	900	101	102	100½	101½
Kansas City Southern common	1,400	23	23¼	22¾	23¼
Kansas City Southern preferred	1,100	60	60	59¼	59¾
Louisville & Nashville	4,800	131	131¾	128¾	131
Laclede Gas	1,200	94¾	94¾	92¼	92¼
Lehigh Valley Railway	37,900	153	153¼	152¼	152¾
Liggett & Myers	1,200	214	217	212	215
Morrilard	100	165	165	165	165
Mexican Petroleum	21,500	65	66¾	62¾	65¾
Missouri, Kansas & Texas common	12,700	24¾	24¾	22½	23¾
Missouri Pacific	24,900	36¼	36⅝	32¾	34½
M., St. P. & S. S. M.	800	133½	133½	132½	132¾
Miami Copper	3,100	24	24¾	22¼	23
North American	300	75	77	75	77
National Enameling common	100	13	13	13	13
National Lead common	4,100	49	49	49	49
Nevada Consolidated	4,400	17	17½	16¾	17
Northern Pacific	14,500	114¼	114¾	113¾	113¾
New York Central	11,500	102¾	102¾	100½	101¾
New York & New Haven	20,300	110¼	111	102¾	104¾
New York, Ontario & Western	1,900	29¾	30	28¾	29½
Norfolk & Western	2,000	104¼	106¼	104	106
Pacific Mail	1,200	23¼	23½	20½	22
Pennsylvania	26,800	114	114¾	111	114¾
*People's Gas	1,500	106¾	106¾	104½	104½
Pittsburg Coal preferred	4,000	80	80	79¾	80
Pressed Steel Car common	1,300	24	24¼	23¼	24¼
Ray Consolidated	10,000	18	18¾	17¾	17¾
Rep. I. & S. com.	3,300	23¾	23⅝	22	23
Republican Iron & Steel preferred	1,800	83¼	83¼	82	82½
Reading	43,200	159¼	161¾	157¾	160¼
Rock Island common	30,000	21	21¼	17½	19
Rock Island preferred	10,900	35	35¾	29½	31½
Rumely common	2,200	22¼	22¼	21¼	22
Rumely preferred	2,300	53	61	51	59
Sloss-Sheffield	700	32	32	30	30
Southern Pacific	50,800	98	98¾	95¾	97½
Southern Railway common	12,000	24¾	24¾	23½	24
Steel Foundry	500	32	32	30½	31¼
St. Louis & San Francisco	200	12	12	12	12
St. Louis & San Francisco second preferred	1,600	22	23	20	20¾
Texas Pacific	700	17	17¼	15¾	15¾
Tennessee Copper	2,400	34	35	33½	34½
Third Avenue	5,000	84	84¼	83¾	84
Toledo common	200	11¾	12	11½	12
Toledo preferred	300	23	24	23	24
Texas Co.	800	107¼	107¼	107	107
Union Pacific common	211,000	149¾	149¾	145⅝	148¼
Union Pacific preferred	900	84	84½	83½	83¼
United States Rubber	12,000	61	64¼	60¾	64
United States Steel common	394,400	60¾	65¼	58⅝	60
United States Steel preferred	4,000	107¾	108½	107	108½
Utah Copper	17,900	51¾	51¾	48¾	50¼
Virginia-C. C.	3,500	32	33⅝	29¾	30⅝
Wabash common	2,700	3	3¼	3	3
Wabash preferred	2,100	10	10¾	9¾	9¾
Westinghouse	4,800	82¼	82¼	80	81½
Woolworth common	4,000	90¼	92½	89	90
Western Union	3,800	85½	85½	85¼	85½
Western Maryland	900	38¾	38¾	38	38¼
Bethlehem Steel common	400	33	33½	32½	32¾
California Petroleum	7,800	40	41¾	39¾	41
Loose-Wiles common	900		83	81	81
May Department Stores	100	71	71	71	71

*Ex-dividend during the week. Total sales for the week, 2,288,400 shares.

FOREIGN MARKETS IN THE HANDS OF PROFESSIONALS

Political Uncertainties Cause Many Sudden Price Changes on Outside Exchanges.

By Leased Wire From the New York Bureau of the Post-Dispatch.

LONDON, May 3.—Last Tuesday's fright over the Montenegrin incident was entirely natural, because the markets are wholly dominated by professional operators. The investing public is not present at all, and while the speculative account for the rise was not unwieldly, prices gave way quickly under a heavy attack by professional bears.

But this very fact also explained the recovery of prices yesterday, on the apparent improvement in the diplomatic situation; for the bears rushed in at once to buy back stocks.

Anyone who could be induced to predict the course of prices—and everyone hesitates to do so—would probably say that chances moderately favor short speculative turns for the rise. It is considered, for instance, that American stocks are intrinsically cheap, but no one would go ahead for other than quick profits, and the same judgment applies to almost al speculative shares.

Trade Is Active.

General trade is undoubtedly still active, but the rise in commodities, and the extravagant expenditure of nations and individuals keeps up the cost of living and leaves less than the usual margin for savings.

One broad consideration seems to cover the outlook for both European and American markets; namely, that the public is so completely alienated by the prolonged political strain that markets are wholly or mainly professional.

Furthermore, it is not believed that the volume of money awaiting investment here is abnormally large, so long as trade continues active.

Out of the several million pounds sterling in new securities issues during the past month, the general public has subscribed little; hence financial congestion, through accumulation in the hands of underwriters, is again threatened.

The Brazilian loan for £11,000,000 on Monday, and the possible Chinese loan for £25,000,000 later this month, also increase the uncertainty, while the Balkan war expenditures are still to be financed.

Consequently caution, though not alarming, is the attitude. The common remark is, that in whatever direction one looks, "bull factors" are negatived by certain drawbacks. Peace in Europe, for instance, would mean a stimulus to more large loans.

On your side, we believe that any improvement is politics, or a tendency towards a reviving appetite by your public may be offset by the heavy borrowing by your railroads.

Our own financial position is improving, through the ingathering of gold from South Africa; but so long as the Continental money stringency continues, the Bank of England will be slow to reduce its rate to 4 per cent.

Your borrowings here, as reflected by the amount of American bills offered for discount, is probably under the average. But the position is now so complicated by the offers of new short-term railway loans and renewals of old ones, that nobody is able to estimate confidently what the true position of your international balance is.

RAILWAYS PFD. SHOWS LOWER PRICE RANGE

Sales Are Recorded at $34.75; Other Issues Reflect a Light Demand.

ST. LOUIS CLEARING HOUSE STATEMENT.

	Clearings.	Balances.
Yesterday	$12,412,968	$924,819
This week	79,236,728	6,702,833
Last week	77,410,718	6,988,089
Last year	19,127,455	8,481,241

United Railways preferred stock showed some selling pressure at the session of the Stock Exchange yesterday, losing about ¾ of a point on transfers at $35.25 to $35.75 and closing with $34.75 bid. The common stocks and the bonds were neglected, although the quotation on the bonds was slightly lower.

But this very fact also explained the recovery of prices yesterday, on the apparent improvement in the diplomatic situation; for the bears rushed in at once to buy back stocks.

Anyone who could be induced to predict the course of prices—and everyone hesitates to do so—would probably say that chances moderately favor short speculative turns for the rise. It is considered, for instance, that American stocks are intrinsically cheap, but no one would go ahead for other than quick profits, and the same judgment applies to almost al speculative shares.

Trade Is Active.

General trade is undoubtedly still active, but the rise in commodities, and the extravagant expenditure of nations and individuals keeps up the cost of living and leaves less than the usual margin for savings.

One broad consideration seems to cover the outlook for both European and American markets; namely, that the public is so completely alienated by the prolonged political strain that markets are wholly or mainly professional.

Furthermore, it is not believed that the volume of money awaiting investment here is abnormally large, so long as trade continues active.

Out of the several million pounds sterling in new securities issues during the past month, the general public has subscribed little; hence financial congestion, through accumulation in the hands of underwriters, is again threatened.

The Brazilian loan for £11,000,000 on Monday, and the possible Chinese loan for £25,000,000 later this month, also increase the uncertainty, while the Balkan war expenditures are still to be financed.

Consequently caution, though not alarming, is the attitude. The common remark is, that in whatever direction one looks, "bull factors" are negatived by certain drawbacks. Peace in Europe, for instance, would mean a stimulus to more large loans.

On your side, we believe that any improvement is politics, or a tendency towards a reviving appetite by your public may be offset by the heavy borrowing by your railroads.

Our own financial position is improving, through the ingathering of gold from South Africa; but so long as the Continental money stringency continues, the Bank of England will be slow to reduce its rate to 4 per cent.

Your borrowings here, as reflected by the amount of American bills offered for discount, is probably under the average. But the position is now so complicated by the offers of new short-term railway loans and renewals of old ones, that nobody is able to estimate confidently what the true position of your international balance is.

SINGLE SESSION.

ST. LOUIS STOCK QUOTATIONS.

	Bid.	Asked.
Soatmen's Bank	.....	220
Mechanics-Am. National	273	.....
Nat. Bank of Commerce	145	146¾
Bankers Trust	180	200
Commonwealth Trust	90½	.....
Mercantile Trust	830	835
St. Louis Union Trust	465	470
United Railways com.	11	12
do pfd.	84¾	85
do 4s	71	71¾
St. L. & Sub. 1st 5s	100¾	.....
do General 5s	83	83¾
Compton Heights 6s	99¾	.....
Taylor Ave. 6s	99½	100
Union Depot 6s	103	104
Southern Electric Ry. 6s	.....	102½
E. St. L. & Sub. com.	.....	36
Kinloch Telephone 6s	103½	.....
American Bakery com.	40	50
Hydraulic Press Brick pfd.	20	.....
do com.	.....	8¾
National Candy 1st pfd.	.....	103
do 2d pfd.	.....	76
National Candy com.	0	6¾
Union Sand & Material	74½	.....
International Shoe Co.	96½	97
Center Creek Mining	.....	1¾
General Roof Co.	72	80
St. Louis Brewing Assn. 6s	98½	99
City of St. L. 4s, 1928	99½	.....

BETWEEN SESSIONS.

P. M. TO A. M.

500 Mo. Edison Electric 5s, 100.
10 State National Bank, 204½.

SINGLE SESSION.

5 International Shoe com., 96¼.
15 United Railways preferred, 35¼.
10 United Railways preferred, 35.
10 United Railways preferred, 34¾.

TOP PRICE CATTLE CHEAPER; LOWER GRADES STEADY

Steers and Butcher Stock Suffer Although Run Barely Equals Demand.

Receipts National Stock Yards.

	This Week.	Last Week.	Year Ago.
Cattle	10,500	11,473	14,667
Hogs	45,000	46,461	53,447
Sheep	10,000	11,894	9,193
Horses and mules.	2,500	2,746	1,896

Receipts of native cattle were not quite so generous last week as compared to the previous period. However, the run of beef steers was fairly liberal and just enough were in each day to satisfy local demands. The opening session of the week was inaugurated with a mighty slow trade and under the weight of generous supplies throughout the West a weakness developed and steers on that day were quotably steady to 10c lower, the decline in spots reaching 15c. The following day sales were effected on a basis steady with the previous day's decline, but Wednesday found the heavyweights selling fully steady and lighter kinds a good dime higher. Nothing toppy was included in the week's offering, the best bringing $8.40. The bulk of heavies changed hands from $7.75@8.40 at all times during the week, with the lighter weights cleared in a range of $7.25@8.

Butcher Cattle Was No Exception to the Lowering of Values and with a good supply on hand for Tuesday, values took a turn downward to the extent of 10@15c on the fair grades of heifers and a flat quarter on cows all down the line. Best heifers topped for the week at $8.65, but this was the one high spot touched and the best cleared in a range of $7.50@8.25.

Lower Grades Steady.

Cows sold no higher than $7.25 for the choice ones at any time.

Canners and cutters were from steady to no worse than a shade lower at all times during the week. Canners sold from $3.25@4.25 and cutters from $4.25 @5.25.

Bulls showed steady values throughout the week.

Calves registered a slight gain, choice veals topped at $10.50 for the week. Yearlings were scarce and sold steady.

Receipts in the quarantine division were not quite so liberal as the previous period. Texas was again the prominent contributing factor, steers from that State forming the big end of the supply each day. The top was established in Wednesday when a string of medium weights sold for $7.75. Lighter and inferior grades sold from $6@7.40. A 14-car string on Wednesday sold for $7. The market on Texas beeves was steady at all times and values showed but little tendency to fluctuate.

The balance of the Southern cattle came from Mississippi, Alabama and Arkansas and embraced the usual assortment of canners, cutters, and butcher cattle. Butcher cows in the "Q" division this week sold as high as $6.50. The market on Southern offerings aside from Texas contribution ruled from steady to strong throughout the week, with a fairly active trade.

With a good liberal supply of hogs on sale the first half of the week and but a fair supply the later half, there was no great changes in the market, but taken as a whole prices were on the lowest basis they have been for several weeks and averaged pretty close to $1 lower than the high time a few weeks ago. The best lights, weighing 170 to 220 lbs, bring the top of the market.

The top was $8.85 Monday and the bulk went at $8.60@8.75, but later in the week the top was down to $8.55 and the bulk went at $8.35@8.50, which about shows the loss during the week. Packers are in a very bearish mood most of the week and the plain grades suffered more than the better class of offerings. Rough sows and stags showed the greatest loss.

The middle and latter part of the week good heavy hogs went to the packers at $8.25@8.45, and the rough stags $8@8.25, and the rough sows $7.75@7.95. Best grade of lights, under 165 lbs, sold at $8.25@8.60 as a rule and the medium kinds went at $7.75@8.15. Best pigs weighing less than 125 lbs sold at $8@8.25, medium grades $7.35@7.85, fair offerings $6.50 @7.25. Southern pigs and also hogs found an uneven dull market.

Sheep Have Good Week.

A right fair supply of sheep was received during the week and there was a much better representation of native offerings than any week this year. A good many lambs were received from Colorado and there was also a pretty fair sprinkling of spring lambs offered and they met with a strong demand and brought good prices. Taken as a while, there was little change in the market, but prices towards the close of the week were on a slightly better basis.

Best spring lambs sold at $9@11, medium grades $7@8.75, best wool lambs $8.40@9, clipped lambs $7.50 @8, fair grades $6.50@7.25, and clipped Western yearlings $6.75@ 7.25. Clipped lambs are selling better proportionately than those that have not been clipped, and from now on all lambs should be clipped before sending to market.

Mutton sheep of good grade found a strong demand and brought $6.25@ 6.50 as a rule, with the inferior offerings at $4@6.25, and the culls and stockers $4@5.25. Bucks found a good market and clipped ones went at $5@5.25. Practically all of the bucks offered were clipped.

CHICAGO PROVISIONS

	Open.	High.	Low.	Close.
PORK.				
May	$19.52-50	$19.52	$19.30	$19.30n
July	19.32-50	19.52	19.40	19.42n
Sept.	19.30	19.30	19.17	19.17-20
LARD.				
July	10.72	10.75	10.70	10.70-72
Sept.	10.73	10.77	10.72-75	10.75n
RIBS.				
May	11.45b	11.45	11.37	11.37
July	10.96-92	10.95	10.92	10.95
Sept.	10.77	10.77	10.75-77	10.75-77

Bank Reserves Gain $809,000 on the Week.

NEW YORK, May 3.—The statement of the actual conditions of Clearing House banks and trust companies for the week shows that they hold $15,955,650 reserve in excess of legal requirements. This is an increase of $809,950 from last week.

The statement follows: Actual conditions—Loans $1,938,551,000, decrease $246,000; specie $837,874,000, increase $1,785,000; legal tenders $79,084,000, decrease $2,014,000; net deposits $1,778,415,000, decrease $7,953,000; circulation $46,580,000, increase $194,000; banks' cash reserve in vault, $851,764,000; trust companies' reserve with clearing house members carrying 25 per cent cash reserve, $55,985,000.

Summary of State banks and trust companies in Greater New York not included in clearing house statement—Loans $568,023,800, increase $1,985,800; specie $85,096,500, increase $568,700; legal tenders $8,138,000, decrease $201,800. Total deposits $642,781,800, increase $8,434,200.

Railroad Earnings.

NEW YORK, May 3.—The following railroad earnings were reported:

Missouri Pacific—Month of March: Gross $4,913,423, increase $624,264. From July 1 to March 31: Gross $47,568,420, increase $4,118,978.

Central Railroad of New Jersey—Month of March: Gross $2,827,091, increase $418,286. From July 1 to March 31: Gross $24,297,601, increase $1,184,831.

COTTON IRREGULAR, READJUSTMENT OF PRICES EXPECTED

Export Trade in Goods Market Has Not Developed and Conditions Are Slow.

The cotton market during the week has been marked by great irregularity. Especially has this been true of the future markets. In New York, May and July contracts have swapped levels continually, first one then the other selling at a slight premium. The certificated stock of cotton in New York is about 107,000 bales, and it is reported that the 60,000 or 70,000 bales that were received on notice day will be gone over for selection of such cotton as may be tenderable in Liverpool, and shipments made accordingly.

If this be so, a sharp reduction in the stock in New York will follow, as that market is not sufficiently high to attract cotton.

Some readjustment of differences has taken place since first tender day between May and July and the latter month is selling at a premium, not enough, however, to cover carrying charges, so the retendering of a lot of the more undesirable contracts is likely. Manipulation in the New York market has been constant. Considerable resistance is shown when the fall months near the 11-cent mark and sharp reactions are in order, as the weather is the dominent feature so far as those months are involved.

During the past week the weather has been good, barring the fact that temperatures have been a little too low. The higher temperature the last few days make conditions almost ideal. Acreage is likely to be increased slightly and in some localities sales of fertilizers are reported in larger volume than last year. The Texas crop is progressing satisfactorily.

Port Stocks Decreased.

There has been a marked increase in exports during the week and port stocks have decreased sharply, the receipts being less than the amount shipped. The excellent trade that has been continuous for the past two years in Great Britain, but had begun to slacken, shows signs of reawakening. The stock of American cotton in Great Britain April 25 was 993,000 bales, compared with 1,256,000 the same date last year, while the American afloat was 125,000, compared with 184,000 last year, a difference of 322,000 bales against this year.

It is not in line with the policy of British spinners or dealers to allow their stocks to decline to a minimum, especially after a big decline in the market, such as we have just had, and they will probably be in the market from time to time to fill up gaps. Many buyers on this side are rounding up the season's business and preparing for their annual trips abroad and spinners will begin to look into their needs for the next season, at the same time buying for immediate use.

Th present price of cotton should prove attractive to those who have in the past successfully bought on a scale-down. Such mills are nearly always a little in advance of their competitors.

Goods Market Quiet.

In the cotton goods markets the export trade is reported at a standstill. No orders are coming from China or the Red Sea country and most buyers are holding off in the hope of still lower prices. In the domestic trade, business is quiet but more active than in the export. Considerable unrest about the Montenegrin affair has affected parts of Europe. It is unlikely that the market will feel the effect of this for a long period unless the parties in the dispute should come to open conflict.

In the spot markets prices are irregular so far as actual business is concerned, although quotations are generally in line. Sales are put through from time to time, but the demand is spasmodic and of an economical style. Spinners apparently are seeking cheap cotton instead of buying their exact needs. The preponderance of opinion in the market, both spot and future, has been decidedly bearish and a great deal of offering and some selling has resulted at prices so low that the sellers cannot replace in cases where they owned the cotton outright and cannot buy it to cover commitments without loss, in cases where they went short of the market. This in itself is a condition to bring about sharp demand from time to time.

Holders of cotton have been generally in the primary markets and are inclined to hold a while longer now that they have sweated through a big decline. It has been pointed out that there is a difference between stocks in the hands of spinners and stocks in the hands of producers.

Prices are quoted about as follows in the principal markets of this country. In Galveston the market is quoted quiet; middling at 12¼c; New Orleans quiet, 12¼c; Mobile steady, 11¾c; Savannah steady, 12c; Houston steady, 12⅝c; Memphis quiet, 12⅜c; St. Louis quiet, 12¼c; Augusta steady, 12c.

NEW YORK FUTURE CLOSE.

	Closing Friday.	High Sat'day.	Low Sat'day.	Close Sat'day.
Jan.	10.94@95	10.93	10.88	10.90@91
March	11.03@04	10.99	10.97	10.99@11
May	11.42@43	11.42	11.35	11.35@36
June	11.46@48	.....	.....	11.40@42
July	11.51@52	11.51	11.43	11.45@46
Aug.	11.29@30	11.28	11.22	11.23@24
Sept.	11.01@03	11.02	11.00	11.98@00
Oct.	10.95	10.95	10.88	10.92@93
Nov.	10.95@97	.....	.....	.....
Dec.	10.96@97	10.97	10.90	10.93@94

St. Louis—Tone of market dull, unchanged. Sales, none; ordinary, 9¾c; good ordinary, 10¾c; low middling, 11¾c; middling, 12¼c; good middling, 12⅝c; middling fair, 13c. Tinges, ¼c to 1c off from white.

NEW YORK BOND SALES

6,000	Rock Island 4s	at 58¾
2,000	Int. Pmt 4½s	at 75¾
2,000	Legg M. 5s	at 97½
1,000	Atchison cv 5s	at 99½
1,000	B. & O. cv pfd 4½s	at 92
5,000	C. & O. 5s	at 97
5,000	P. Lorrillard 5s	at 97
9,000	Union cv 4s	at 91¼
1,000	West Electric 5s	at 101¾
1,000	Southern Railway 5s	at 104½
10,000	Erie 4s	at 82¾
4,000	Pub. Ser. of N. J 5s	at 91½
10,000	New York City 4½s	at 102
10,000	Rubber 6s	at 102
1,000	Pacific T-T 5s	at 97
10,000	Col. Ind. 5s	at 97
2,000	Southern Pacific cv 4s	at 87⅝
9,000	Colorado Southern 4s	at 91
3,000	New York Railway 5s	at 86¼
1,000	Western Union 4½s	at 92½
1,000	New York C. L. S 3½s	at 81
6,000	New York City Railway 4s	at 77
1,000	Wabash Service cv 5s	at 78¾
5,000	Bethlehem Steel 5s	at 83¾
2,000	St. Paul cv 4½s	at 101¾
1,000	Public Service N. J 5s	at 91½
6,000	West Maryland 4s	at 97¾
6,000	Union 4s	at 90
6,000	Addison cv 4s	at 90¾
5,000	Union cv 4s	at 91
10,000	Int. Met. 4½s	at 75¼
4,000	New York City 4s	at 93
1,000	Lake Shore 4s	at 90¾
9,000	Colorado Southern 4½s	at 91
5,000	Gen. Motors 6s	at 98¾
2,000	Southern Railway 4s	at 75¾
5,000	Northern Pacific 4s	at 94½
6,000	St. Paul gen. Wt. 4½s	at 90¼
6,000	B. & O. cv pfd. 4½s	at 92¾
1,000	C. & O. 4s	at 85¼
1,000	Distillers 5s	at 64
2,000	Pennsylvania 4s	at 99½
2,000	Bethlehem Steel 5s	at 90¾
2,000	C. R. & Q. 4s	at 94¾
1,000	Southern Pacific 4s	at 94¾
1,000	Southern Pacific cv 4s	at 87⅝
1,000	Missouri Pacific 4s	at 168

WINTER WHEAT PROMISES A RECORD-BREAKING CROP

Conditions in Missouri, Kansas and the Southwest Are Almost Perfect—Grain Futures Are Irregular.

SATURDAY'S COMPARATIVE FUTURE QUOTATIONS.

Reported by the St. Louis Merchants' Exchange.

ST. LOUIS, May 3.

MAY WHEAT.

	Opening.	High.	Low.	Close.	Close Friday.	Close Last Year.
St. Louis	91	91½	91	91¼a	91¾b	116a
Chicago	91¼@91	91¾	90¾	¼@91	91@91¼b	110a
Kansas City	85¼	85¼	84¾a	85¼b	85¾@¾b	106¼b
Minneapolis	87¾	87¾	87¼	87¾	87¾@¾	113¾b
Toledo	106	106	106	106	106	118½

JULY WHEAT.

St. Louis	¾@89	89@89¼b	88¾	88¾b	89¼@¾a	111¾
Chicago	91¼@¾	91¾	90¾@¾	91@91¼b	91¾a	112a
New York	99¾	99¾	98¾	99¼b	99¾@¾	.....
Kansas City	85@84¾	85	84¼@¾a	85	85¼a	104¼b
Minneapolis	90¼@90	90¼@¾	89¾-¾a	85	90¼b	114½
Toledo	92¼	93	92¾	92¼	93¼	117¾

SEPTEMBER WHEAT.

St. Louis	89	89	88¾a	89b	89@89¼b	108¼a
Chicago	91@90¾

Silk Crepe Petticoats, $2.95

No garment will have more acceptable place in the wardrobe of the well-dressed woman this season than the Crepe Petticoat. The narrow, straight lines call for clinging undergarments & these are best furnished in beautiful brocaded Silk Crepe Petticoats—they come in white, pink, light blue & lavender, with dainty lace trimmed flounces, chiffon rosettes & pleated flounces of lace insertings—Monday, a complete showing, also including models of messalines & "Bonl" tub silks—exceptional values at..... $2.95

60c Doz. Water Tumblers, Set of Six, 15c

Lead blown—10-oz. size—Monday, while 200 dozen last, set of six..... 15c

Famous and Barr Co.

WASHINGTON AVE. AND SIXTH ST

We Give, Redeem & Guarantee EAGLE STAMPS.

JOIN OUR CIRCULATING LIBRARY. Read the New Books for One Cent Per Day.

Largest Distributers of Merchandise at Retail in Missouri or the West.

15c to 20c White Goods, 9c

Mercerized, figured Madras, fancy plaid & striped White Goods, dotted Crepe & plain Linaire — manufacturer's sample pieces—Monday, yard..... 9c

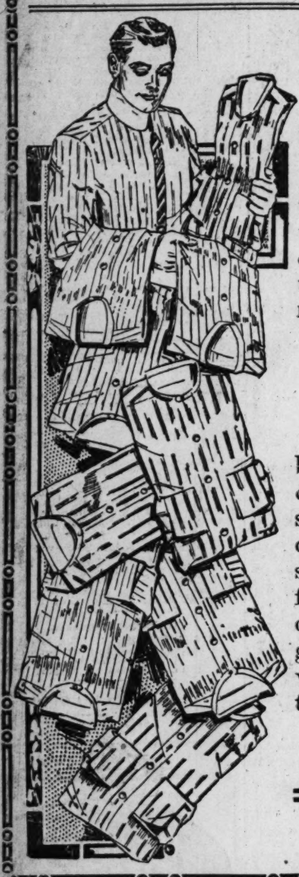
95c Table Damask, 69c

All linen, extra heavy weight, silver bleached Table Damask—64 in. wide—floral designs — 95c value—Monday only, yard... 69c

$2 Corsets, $1.10

New Spring models—of good quality mercerized batiste—medium high bust—trimmed with silk embroidery around top—4 wide heavy hose supporters attached—all sizes—Monday..... $1.10

A Stirring Sale of Men's $5 Manchester Pure Silk Shirts Monday at $2.95



A NOTABLE Shirt event that will appeal strongly to St. Louis' most discriminating dressers. From the Manchester Shirt Co., custom tailors to the trade, we purchased their entire surplus of short lengths & ends of bolts of silks, & these they made up for us in their careful way into the most popular styles of the season.

The materials are Russian corded effects & satin-striped silks of finest quality, in newest & richest colorings.

These Shirts come in popular neck-band styles, with French double cuffs & loop buttonholes — neat double-stitched box fronts, made coat style—carefully custom tailored & will give supreme satisfaction in style, quality & finish—Shirts that can not be duplicated under $5 anywhere, on sale begining Monday morning at 8:30, with splendid range for choosing in these unmatched Shirts at

$2.95

$1.10 Utica Sheets, 69c

Hemmed, ironed, ready for use—full 2½x2½-yards size—snowy white—deep hem—slight mill seconds—Monday, each..... 69c

8½c UNBLEACHED MUSLINS, 5½c

Sea Island Cotton—40 inches wide—mill cuts, 10 to 30 yds.—for seamed sheets, etc.—Monday (in Basement), yd.... 5½c

19c TO 35c WASH GOODS, 12c

Mill cuts & remnants of pique, poplins, pongees, ratines, voiles & novelty Wash Fabrics—many match—worth 19c to 35c—Monday (in Basement), yd..... 12c

11c DRESS GINGHAMS, 6 1-4c

Neat plaids, checks, stripes & solid shades—Amoskeag Utility & other well-known brands—mill cuts, 2½ to 7 yds.—Monday (Basement), yd..... 6¼c

30c PEPPERELL SHEETING, 19c

2¼-yds. wide, heavy, unbleached—mill cuts, 2½ to 7½ yds.—Monday (Basement), yard..... 19c

25c TAN LINEN, 15c

Guaranteed pure linen—36 inches wide—heavy quality—for suits, auto coats, etc.—Monday (in Basement, & not over 20 yds. to a customer), yd..... 15c

35c BED TICKING, 17c

32 inches wide—heavy Ticking—fancy pattern & new linen color—guaranteed featherproof—35c quality—Monday (in Basement), yd..... 17c

15c LONSDALE CAMBRIC, 10c

Snowy white, with original mill tickets—everywhere 15c—Monday (Basement, no mail or phone orders filled), yd..... 10c

12½c 36-INCH PERCALES, 7½c

Navy blue, silver gray & light shirting & waisting styles—12½c grade—mill cuts, 5 to 15 yds.—Monday (in Basement), yard..... 7½c

For Commencement

"Memory Books" of school days should be prepared before closing of school, so they can be complete when the last day comes. You will find our stocks greater and prices much lower than elsewhere.

"My Golden School Days"—Boards	49c
"My Golden School Days"—Ooze	98c
The Granduate—(hand-painted & ribbon tied)	55c
My Commencement	$1.00
School Girl Days—Cloth	$1.00
School Girl Days—Ooze	$1.65
The Girl Graduate—Boards	$1.15
The Girl Graduate—Ooze	$1.79

And many other appropriate titles. (Book Dept—Main Floor.)

This Season's Most Extraordinary

SUIT SALE



Manufacturers' Close-Outs—812 of This Spring's Choicest

$25, $27.50, $30 & $35 & $39.75 Suits

INCLUDING OVER 200 BLUE & BLACK SERGES

for **$11.75** Monday

Sizes for women & misses

Sizes for women & misses



Suits from the foremost makers in New York in scores & scores of Fashion approved models—in many styles, only one or two of a kind are shown—the assortment is very extensive & includes plain tailored, slightly cutaway, extreme cutaway; also fancy novelty suits. These suits are exactingly tailored & built of MEN'S WEAR SERGES, BEDFORD CORDS, POPLINS, EPONGES, FANCY WORSTEDS & CHECKED SUITINGS—coats lined with high quality peau de cygne in self or contrasting colors—skirts in the fashionable plain, straight or draped effects—plenty of blacks & blues in all sizes & some extra sizes up to 50—also the newest grays, tans, copenhagens & white—actual $25.00, $27.50, $30.00, $35.00 & $39.75 suits—in this sale Monday (and we advise you to be prompt), choice of any for **$11.75.**

ST. LOUIS' GREATEST

SALE OF DRESSES

OFFERING $20 TO $35 VALUES FOR $11.75

Begins here Monday morning at 8:30. Our announcements in today's Globe-Democrat & Republic give details.



CHILDREN'S WHITE DIMITY ROMPERS

Samples—75c value—Monday..... 50c

Monday Ushers in the Second Week of

The May Sale of Undermuslins

Fresh arrivals of specially bought undermuslins make the assortment as attractive for Monday's selling as on the first day of this great value-giving event. The enthusiasm shown by the throngs of keen buyers last week evinces Famous & Barr Co.'s undermuslin supremacy & the choosing from these vast stocks of crisp, snowy white garments Monday & this week will go unmatched. We direct particular attention to the values in

PRINCESS SLIPS GOWNS CHEMISE PETTICOATS COMBINATIONS DRAWERS CORSET COVERS

charmingly fashioned from sheer nainsook, cambric & crepe & trimmed with laces, embroidery & beading—four groups with—



$1 Values for	$1.25 & $1.50 Values for	$2 to $3 Values for	$4 to $5 Values for
65c	87c	$1.55	$2.35

59c NAINSOOK GOWNS, 43c

Women's "V" & high neck Nainsook Gowns—59c value—Monday... 43c

$2.25 COMBINATIONS, $1.55

Women's Combinations, made of very sheer nainsook, elaborately trimmed with laces & embroidery—$2.25 value.. $1.55

$1.49 CREPE KIMONOS, $1.19

Women's Empire style Kimonos, made from Serpentine crepes, in matched border effects—$1.49 value, special at $1.19

59c SACQUES, 35c

Women's Lawn Dressing Sacques, plain white & large summery designs—59c value, sale price..... 35c

$1.25 CREPE KIMONOS, 89c

Women's long plain colored Crepe Kimonos, made Empire style, with Persian borders—$1.25 value..... 89c

$1.25 PETTICOATS, 85c

Women's extra size Nainsook Petticoats, with hemstitched lawn flounces—$1.25 value, sale price..... 85c

Gas & Electric Portables

At One-Third Reduction

165 pieces—no two alike—the surplus of a large Chicago importer & jobbing concern, secured at a concession which justifies our clipping ⅓ off the usual price tomorrow.



Lamps from the Orient, Gold Lamps, Hand-Painted Lamps, Ivory Lamps, Brush Brass Lamps, Porch Lamps, Hall Lamps, China Vase Lamps, etc.—in this season's patterns—in the very latest designs—at ⅓ less than their actual value tomorrow—the discount will be deducted at time of purchase.... **⅓ Off**

Men's 25c to 35c Silk Hose, 15c

Thread silk & plaited silk—black & colors—some slightly irregular.

MEN'S 50c PURE SILK HOSE, 25c

Variety of novelties, such as stripes, shot effects, dropstitch, black & solid colors.

MEN'S 35c BALBRIGGAN UNDERWEAR, 22c

Shirts, long & short sleeves—drawers ankle length with double seat.

MEN'S 50c BALBRIGGAN UNDERWEAR, 33c

Shirts, long & short sleeves—drawers ankle length.

MEN'S $1.00 TO $1.50 UNION SUITS, 73c

Nainsock, lisle, mercerized & cotton—various styles.

75c GENUINE "SCRIVENS" DRAWERS, 59c

Bleached drill, with elastic seams—"special" for Monday only.

A Rousing Sale of Axminster Rugs

On Monday we will conduct a sale of Axminsters far out of the ordinary & if you have a Rug need to supply, you can serve your own interests splendidly by attending — Axminster Rugs from the best makers are included—in all the very newest patterns.

$22 to $27.50 Axminster Rugs, $16.75

Monday's star feature of this Axminster Rug sale. 93 Rugs are in this one lot—all in the 9x12 size—the exact quantities & qualities are stated below:



(We urge early shopping as this entire lot should be sold out within the day & naturally the best values will be the first to be gathered in):

24 W. & J. Sloane's superior Rugs—$27.50 value...

9x12 Size

12 Alexander Smith & Son's best grade Rugs—$24.50 value.....
35 Royal Axminster Rugs—$22.50 value.....
22 Alexander Smith & Sons' Saxony Rugs—$22.50 value.....

Monday they go on sale precisely at 8:30 a.m.—while they last, choice for..... **$16.75**

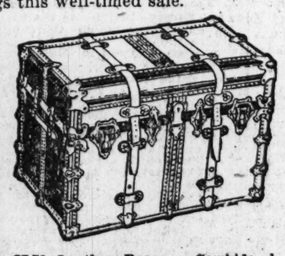
27	Axminster Rugs—10.6x13.6—$30 value..	$23.50	
32	Axminster Rugs—11.3x12—$32.50 value..	$24.50	
20	Axminster Rugs—12x13.6—$35 value....	$28.50	
10	Axminster Rugs—12x15—$37.50 value..	$29.75	
18	Axminster Rugs—8.3x10.6—$21 value....	$15.75	
17	Axminster Rugs—6x9—$14.50 value....	$11.50	
29	Axminster Rugs—4.6x6.6—$7.50 value....	$5.75	
85	Axminster Rugs—36x72 in.—$4 value....	$3.25	
103	Axminster Rugs—27x54 in.—$2.50 value..	$1.95	

A Sale of Trunks, Bags & Suit Cases

Those planning vacations will be interested in the savings that this event presents. A carload of trunks & great underprice purchases of suit cases & bags, brings this well-timed sale.

$16.50 & $18.00 Guaranteed Trunks, $10.50 & $11.50

They are just as you see here illustrated—round fiber edge—5-ply—long straps—English linen lined—fully guaranteed—dark green color—extra trays—every part riveted—while 45 last—Monday, special for.. $10.50 & $11.50



$13.75 "Never-break" Trunks—3-ply, veneered basswood, long straps, 32, 34, 36 & 38 inch sizes—Monday, special for..... $8.75

$9.00 Canvas Covered Trunks—Long straps, extra trays, fancy lining, sizes 32 to 38..... $5.95

$8.50 Hat Trunks—Six-hat capacity..... $5.00

$20.00 Dress Trunks—Solid fiber, 3-ply, 34 to 40 inch sizes; guaranteed..... $20.00

$25.00 Cowhide & Walrus Sample Bags, 18 & 20 inch.. $15.00

$12.00 Cowhide Bags — English frame, leather lined, hand-sewed corners; also 3-piece Bags, black & brown..... $8.00

Women's $18.00 Fitted Bags—Seal or pigskin.... $12.50

Innovation Wardrobe Trunks—All compartments suitable for men & women, unequaled under $40.00 — special for..... $25.00

$8.00 Cowhide Bags—3-piece, leather lined, 20-inch size; special for..... $6.00

$8.50 Leather Suit Cases — Extra deep trays, straps all around—special for..... $5.00

$4.50 Matting Suit Cases—Leather corners, extra deep, straps all around—special for.... $3.00

$2.50 Matting Suit Cases — Extra deep, straps all around—special for..... $1.75

$7.50 Leather Bags — Cowhide & black walrus, also seal grain, all leather lined 15 to 18 inch sizes—special for..... $5.00

85c Japanese Matting Bags—Lined inside, strong handles, 2 straps, 16 17 & 18 inch sizes — special for..... 59c

Sale of "Hall Borchert" & "Majestic" Guaranteed Perfect-Fitting Dress Forms



A TWO DAYS' SALE, the result of a special allowance made us by the manufacturers of these standard forms, including every style, adjustable & non-adjustable—absolutely accurate & indispensable in the sewing room—eliminating the unnecessary & very tiring "passe" way of fitting. These special values are for Monday & Tuesday's selling:

$9.50 Hall Borchert "La Correct" Dress Forms, $7.75

Made in 12 sections—adjustments are all on the inside of form & can easily be reached through armholes & hips—of papier mache—can be adjusted to any size skirt—flat steel wire—raised or lowered to any length—special for..... $7.75

Hall Borchert $9.00 Dress Forms, $6.75

Opens in four parts, at neck, hips & waist—skirt mounted on extension stand of flat steel wire—adjustable to any width—can be raised or lowered—special value for..... $6.75

$1 Waist Forms, 83c

Black Jersey covered—sizes 32 to 44..... 83c

$1.65 Dressmakers' Waist Forms, $1.30

Black Jersey covered—sizes 32 to 44..... $1.30

Hall Borchert Dress Forms

Full length—black Jersey covered, with steel wire skirt—can be raised or lowered—sizes 32 to 44—special for..... $3.45

Iron Stands

To fit any form—can be raised or lowered—special..... $1.20

Women's $3.00 Pumps & Oxfords, $2.40



Women's gray, brown or white "Nubuck" detachable strap Pumps, with leather & wooden heels, also new button oxfords, with rivet buttons, in plain or tip style, covered heels, all hand sewed & fashionable styles, $3 values..... **$2.40**

Infants, children's, misses' & growing girls' white canvas shoes, button boots, pumps, strap & button oxfords, with hand-turned or Goodyear welt soles—extra quality & splendid fitting styles—pair..... 75c to $2.50

Pictures—Notable Savings

Appropriate as anniversary or wedding gifts, desirable as ornaments for the Spring beautifying of the home.



Bedroom, library & living room pictures, fitted in gilt, walnut & pressed Mission wood frames—$1.25 value..... 85c

Large sepia prints & dining room pictures $2.50 value, special..... $1.75

Large reproductions from subjects of the old masters, with walnut frames—$10 value, special at..... $7.00

Portrait frames, wide variety for choosing—large size—$1.50 value, at. $1.00

Framing—We do expert picture framing at reasonable prices. Let us call for your old pictures and frames—we'll restore them to their original newness at nominal cost.

May Sale of Curtains & Curtainings

Values unprecedented in dainty new curtains & curtainings so popular & in such demand.

HANDSOME CURTAINS AT $2.95

Brussels & French Cable Net, Mission, Saxony & Egyptian Curtains, also real handmade Cluny, Marie Antoinette, Arabian, Renaissance & Novelty Braid Curtains—in more han 40 new patterns, pair. $2.95

HANDMADE CURTAINS, $4.50 PR.

Genuine handmade Marie Antoinette, Arabian, Cluny, Irish Point, Renaissance, French & Arabian Novelty Curtains, with handmade lace edges & insertions on fine quality nets—unequaled values at, pair..... $4.50

LACE CURTAINS, $2.50 PR.

Extra quality Art Filet, French Guipure, Colonial, Mission, French Cable & Brussels Net Curtains, also imported handmade Curtains, at savings of ⅓ to ½ real worth when priced, pair..... $2.50

DAINTY CURTAINS, $1.25 PR.

Beautiful new designs made on heavy 4-ply French Cable Net, Point de Esprit, French Guipure, Scotch & Brussels Net Curtains, pair..... $1.25

LACE CURTAINS AT 98c PR.

Wonderful values in Brussels Net, Point d' Esprit, Scotch & Nottingham Curtains, in dainty new patterns, pair..... 98c

CURTAININGS

36-inch plain marquisette Drapery, the yard..... 25c
Braid Renaissance lace Door Panels, each..... 25c
Reversible Venetian drapery scrims, the yard.. 12½c
Sash, panel & curtain Laces, extra special, yard.. 15c
36-inch fancy French Cretonne, extra value, yd.. 29c
Fancy draped rope Valances, exceptional values, each..... 89c

Monday Savings in Housefurnishings

Notable underpricings on the many needed articles for the home & the lawn. All best makes & trustworthy quality.

Refrigerators, 20% Off

Automatic & F. & B. brand—side icing—just 30 of them—slightly damaged in shipping—Monday while they last at 20% off.

$5.00 Sprinkling Hose, $3.98

5-ply—guaranteed — Monday, while 5000 ft. last—per 50-ft. section... $3.98

$3.75 Lawn Mowers, $2.89

"Famous" ball-bearing brand—high wheel—easy running—self sharpening—14-in. size—Monday, while 40 last..... $2.89

75c Stepladders, 54c

6-ft. size—extra strong—with bucket rest—Monday, while 100 last..... 54c

$2.50 4-qt. "Frost King" Freezers.... $1.95
$2.75 2-burner low Gasoline Stoves.. $2.19
$1 all-metal Revolving Hose Reels.... 79c
80c white wool Wall & Ceiling Brushes. 59c
$2.50 4-gal. heavy tin Water Coolers. $1.95
$1.25 No. 1 "Universal" Food Choppers. 95c
Ready-mixed House & Floor Paints—½-gallon can..... 59c
$1 100-lb. heavy tin Flour Bins..... 69c
75c large size galvanized Wash Tubs.. 47c
75c steel tang Spading Forks..... 59c
25c steel blade Garden Hoes..... 19c
25c malleable iron Garden Rakes.... 19c
$1.25 folding Settees—strongly made.. 98c
70c No. 8 Royal granite Tea Kettles... 49c
80c 2½-qt. "Wear-ever" aluminum Saucepans..... 49c
70c set of Mrs. Potts' nickeled Irons... 57c
$2.25 Bissell Crown Jewel Sweepers. $1.54
50c adjustable Window Screens—36x27. 39c
$1.60 various sizes fancy Screen Doors. $1.29
$1.25 & $1.50 "Savory" Roasters—slight "seconds"..... 89c
"Clairette" Laundry Soap.. 20 bars for 49c
35c 4-sewed Parlor Brooms..... 21c
$3.75 5-ft. 2-in. mesh Poultry Wire, 150-ft. roll..... $2.95
$6.50 "Winner," high-speed Washing Machines..... $4.95

$1.65 Curtain Stretchers, $1.12

Full size—adjustable pin Curtain Stretchers with "never-rust" pins—Monday, while 60 last... $1.12

$3.00 Wash Boilers, $1.97

Full size—No. 8 size—all copper—Monday, while 100 last, choice a for..... $1.97

$5.50 Lawn Swings, $4.48

Full size—for 4 passengers—adjustable seats — Monday, while 36 last, each..... $4.48

75c Alarm Clocks, 52c

Full size—nickel-plated—with shut off—fully guaranteed—Monday, while 100 last..... 52c



Overflow Wants
In This Section
on Page 10-11

ST. LOUIS POST-DISPATCH

Sunday Circulation More Than 300,000

PARTS 3 AND 4 (NEWS AND SPORTING SECTION.) ST. LOUIS, SUNDAY MORNING, MAY 4, 1913. **** PAGES 1—16.

Sunday Post-Dispatch Today—74 Pages
FIRST NEWS SECTION, 12 PAGES.
SECOND NEWS SECTION, 12 PAGES.
THIRD NEWS SECTION, 16 PAGES.
WANT DIRECTORY, 16 PAGES.
SUNDAY MAGAZINE, 8 PAGES.
PICTURE SUPPLEMENT, 4 PAGES.
FICTION SUPPLEMENT, 2 PAGES.
COMIC SECTION, 4 PAGES.
"FIRST IN EVERYTHING."

SHABBY CLERK, 'SPORT' OUTSIDE, GONE, SHORT $8000

Attachment of Man's Home and Boat Reveals He Was Proverb of Frugality in Office, but on River He Was Sportsman, Paying Engineer $76 a Month.

FOR 10 YEARS WAS TRUSTED EMPLOYE

W. S. Ferguson, Whose Pay Was $150 a Month, Told Wife He Got $250 and $60 or $70 a Week From an Uncle's Estate.

An investigation following the disappearance of William S. Ferguson of 3527 Henrietta street, together with a suit filed in the Circuit Court attaching his residence and his crack 45-foot motor boat, has revealed a remarkable double financial standard in his life.

At the offices of the National Druggist publication in the Century Building, where he was employed as bookkeeper, his fellow workmen regarded him as the most parsimonious of men. They jeered at his economical habit of wearing the same pair of shoes for two years, eking out the existence of the footwear by half-soles and patches.

He became among them a proverb of frugality because he paid the minimum for his clothes and compelled them to garb him for four or five seasons, irrespective of changes in style. He did not smoke or drink.

Because of his thrift, he was so much trusted by his employer, Henry R. Strong, owner and publisher of the National Druggist, that he advanced Ferguson during his 12 years of employment to head bookkeeper and raised his salary to $150 a month.

At his home, according to a statement Strong says Mrs. Ferguson made to him, his wife believed her husband was a highly paid confidential clerk, who enjoyed, besides, an income of $60 or $70 a week from the estate of an uncle in Iowa. Ferguson told her, Strong says she informed him, that his salary was $250 a month.

Sportsman on the River.

But on the river front the shabby bookkeeper and the prospering husband blossomed into a sportsman of lavish taste. As owner of the "Allamagee II," an inland speed yacht, which cost $8000 and which showed her heels to all rivals of her class in the regatta at Peoria in 1909, Ferguson was accepted as one of themselves by wealthy men who follow motor boat racing as a hobby. The salary which he paid his engineer, according to Strong, was $75 a month, or half his own wages at the National Druggist.

A discrepancy of $8000 in the books which Ferguson kept, has been found by an expert accountant, according to Strong. The examination will be continued through the records of the 10 years of his employment.

About two weeks ago, Strong related, it occurred to him that he should have more money in the bank than his account showed. He called the head bookkeeper before him. He asked whether his account should not be larger, and whether there were not debts outstanding which should be collected.

"I don't know. I guess not," Ferguson replied, shrugging his shoulders.

Strong accepted the statement and dismissed the subject from his mind. But a week ago yesterday, when he was preparing to take his little son to the ball game, his doubts suddenly reappeared with such force that he made an excuse to the boy and returned to his office. All the employes had taken their Saturday half-holiday and he was alone.

Found Figures Manipulated.

He took out the firm's books, some of which he had not examined for years, contenting himself with inspecting only the ledger, and in a few minutes discovered, he declares, that one balance had been struck by manipulating the figures to the extent of $1000. Still he took no action.

Strong says that last Monday morning, before his arrival, other employes told him, Ferguson entered and went to the vault in which the books were kept. A glance informed him that some one had handled them since he put them away Saturday. Without a word, he thrust some papers in his pocket, put on his coat and hat and walked out of the office.

He went to the National Bank of Commerce, Strong said he learned, and drew $500 from his personal account, exhausting it except for a few dollars. The publisher believes Ferguson left the city.

Mrs. Ferguson went to the office, Strong continued, to inquire concerning the whereabouts of her husband. She said she had not seen him since he started to work Monday morning, and that he did not hint that he would not return. She had scarcely a cent, she stated.

Mrs. Ferguson, her eyes red as if

Continued on Page 2, Column 4.

WOMAN DISGUISED 50 YEARS AS MAN

Served in Civil War and Her Masquerade Is Discovered in Soldiers' Home.

QUINCY, Ill., May 4.—To go masquerading as a man for over 50 years without detection is the record of a woman inmate of the Soldiers' and Sailors' Home in this city, who is enrolled under the name of "Albert O. J. Cashier." The woman adopted the garb of man before the Civil War, in which she fought for 3 years and has masqueraded as a man since.

The woman, known as Cashier, has been a member of the Soldiers home for nearly two years. Her masquerade became known to the authorities of the home a few months ago. So far they have been unable to learn her identity.

Her secret became known to several individuals two years ago when she was run over by an automobile owned by Ex-Senator J. M. Lish in Livingston County. Her leg was broken at that time, but Lish, by whom she was employed as a chauffeur, did not betray her long guarded identity.

The woman soldier is a native of Ireland and claims to have come to this country shortly before the Civil War broke out. She donned boy's clothing and obtained passage across the Atlantic as a stowaway.

When the struggle between the North and South came on, she enlisted as a member of Company G, Fifty-ninth Illinois infantry and served three years in the war. When her company was mustered out the records show that there were only 30 survivors. From surviving members of the company, Co. O. J. Anderson, Superintendent of the home, has learned that she was a fearless soldier.

PRESIDENT GOES WITH CROWDS TO MONUMENT

Rides Up 553 Feet in Elevator With 25 Other Sightseers and Stays Several Minutes.

WASHINGTON, May 3.—President Wilson took a whole holiday today. He arrived in Washington from New Jersey early this morning. After reading some dispatches from Secretary of State Bryan, the President informed Secretary Tumulty he would not receive any callers.

At 10 o'clock the President, accompanied by Joe Murphy, secret service operative, walked to the Washington Monument. The President expressed a wish to go to the top of the monument, 553 feet. At the time there were several hundred sightseers waiting their turn to enter the hydraulic lift which runs to the top. A word to the monument keeper was sufficient to slip the President into the lift with about 25 other sightseers. He remained in the monument several minutes. He came down with a car full of other monument visitors.

President Taft visited the monument, but he went when it was closed to visitors.

GERMAN AMBASSADOR'S COSTUME IS AUDIBLE

Count Von Bernstorff Wears Suit With Checks Half an Inch Square at the Horse Show.

WASHINGTON, May 3.—There was one costume which no one at the horse show failed to see today. It was not worn by a woman, either. It bedecked the form of Count Von Bernstorff, the German Ambassador. Here are the plans and specifications:

Suit of black and white checks, each check about half an inch square.

Shirt of white silk with bands of hand-embroidered, brilliant red silk dingbats running around the edges of the cuffs and up and down the bosom.

Socks of silk to match in shade the hand embroidery; voluminous silk tie to match both socks and embroidery; big panama hat girded by a sash to match the embroidery, socks and tie; white buckskin shoes.

THUNDERSTORMS TODAY; TOMORROW UNSETTLED

THE TEMPERATURES.

7 a. m.	69	5 p. m.	79
9 a. m.	71	7 p. m.	76
12 noon	76	9 p. m.	74

Official forecast for St. Louis and vicinity: Thunderstorms and cooler Sunday; Monday unsettled.



"This is just like heaven," chirped the philanthropist as he stood on the golf links.

"This is near enough to heaven for me," he remarked when he saw the interior of the Odeon.

"How like heaven this is!" he exclaimed in Shaw's Garden. And—

"Why sigh for heaven when you can have this?" he demanded as he boarded his parlor car to go home.

And everyone knew that he knew whereof he spoke. For has he not been an "angel" for lo, these many years?

Missouri—Showers and thunderstorms Sunday; cooler in east portion; Monday, fair in west, unsettled in east portion.

Illinois—Showers and thunderstorms and cooler Sunday; Monday unsettled; moderate variable winds.

SUFFRAGE HOST OF 20,000 MARCHES TO MARSEILLAISE

Great Army of Women Brave Sun and Throngs in Streets of New York City.

ALL CLASSES IN LINE

Miss Inez Milholland and "General" Rosalie Jones Are Prominent Among the Leaders.

By Associated Press.

NEW YORK, May 3.—The army of woman suffrage marched up Fifth avenue today, 20,000 strong, to the martial music of the Marseillaise, blared from 40 bands. In uniforms of white, gleaming with yellow streamers, they paraded in the heat of mid-summer sun for three miles, from Washington Square to Fifty-ninth street. A forest of yellow banners appealed for "Votes for Women" to an unbroken wall of spectators estimated at a quarter of a million.

Inez Milholland, riding astride a mettlesome chestnut cob, directly behind an escort of mounted police, led the marchers. Behind her walked eight girls in blue with silken flags; after them came two women in yellow with the suffrage map and its nine "yellow" states. And then came the long line of the rank and file, marching resolutely, smiling for the "cause."

All Conditions in Line.

Women with snow-white hair, children not out of rompers; girls from Sweden, women from New Zealand, negroes from the Northern states, cow girls from Oklahoma, newsboys from the East Side, Wall street brokers—these and the artisans of many trades and callings marched in unbroken lines, eight abreast, disbanding finally at the Fifty-ninth street plaza to overflow into two great mass meetings.

The women's political union, thousands strong and broken into many detachments, was in the forefront of the line. Their banners bore many notices. Some of them were:

"More ballots; less bullets."

"One sex bears arms, the other soldiers."

"Peace and persuasion."

"Getting there after fighting 40 years."

"Pioneers against the white slave traffic."

"Let the people rule."

"Women are people."

Throughout the line there was borne aloft on banners the roll of women who have achieved great things.

Boy Scouts Furnish Music.

"Gen." Rosalie Jones and her little band of pilgrims that blazed the suffrage way from New York to Washington were there, too, clad in their marching togs, and heralded by a brass band of boy scouts. Then followed teachers, students, sculptors, decorators, social workers and musicians.

When the latter came abreast the reviewing stand they wheeled, a dark-haired girl of 16 stepped from their ranks and blew on her bugle a bar of stirring music. Stopped by the maneuver, the line behind marked time while the little group sang the Marseilles amid a thunder of applause.

Bookkeepers, stenographers, milliners, dressmakers and white goods workers—bearing their motto, "In Union There Is Strength," came next. Then followed the army of the Political Equality Association, aged white women.

New York State Suffrage Association flaunted "Victory in 1915" from its banner; the New Jersey association, "Victory in 1914."

Greek, Jewish, Italian and Syrian societies for suffrage came next.

Toward the end of the line marched 47 girls carrying an outspread yellow flag, nine-starred, upon which were showered thousands of coins, Brooklyn poured its thousands next. Then came the college women, more than a thousand strong, whose standards proclaimed them from Vassar, Wellesly, Smith, Barnard, Bryn Mawr, New York University, Radcliffe, Adelphi, Cornell and many other universities.

Coins Break Up Ranks.

The men followed and after them came the newsboys. Somebody tossed a coin among the boys at Forty-second street. True to instinct they broke ranks and scrambled for it. Then came a shower of coins and a two-minute block of the parade till the marshals could untangle the struggling arms and legs.

Last came the other states where the campaign is now in the thick, New Jersey, Connecticut, Massachusetts and Maryland. And last of all was Ohio—a solitary marcher bearing aloft a crepe wrapped legend: "Ohio. Where woman by perjury may be ruined. She has no voice in the judges' election. She has no voice in their impeachment. Ohio needs recall of judges. Ohio needs votes for women."

What Mrs. Harriet Stanton Blatch called the "Benediction of the March" was the meeting at Carnegie Hall.

Dean Sumner of the Cathedral of Saints Peter and Paul at Chicago, spoke on "The Dawning Consciousness of Women Sex Loyalty."

BOY KILLS HIS FATHER

EVANSVILLE, Ind., May 3.—James Ferres, a bottler, 16 years old, stabbed his father, John Ferres, 45, in the throat tonight. Ferres died in a few seconds.

The boy had saved some money and wanted to buy a bicycle. When his father remonstrated a quarrel ensued. The boy is under arrest.

Continued on Page 2, Column 3.

FLOWERS FOR 4TH PROPOSED INSTEAD OF FIRECRACKERS

Woman Peace Delegate Suggests Quiet Celebration of Nation's Birthday.

JORDAN SPEAKS ON WAR

Chicago Minister, Who Takes Bryan's Place, Enthuses His Hearers.

A new Fourth of July, in which firecrackers shall give way to garlands of flowers, and in which new citizens shall be consecrated to their civic duties, was suggested in an address delivered at the closing session of the Fourth American Peace Congress, in the Odeon last night, by Mrs. Percy V. Pennybacker of Austin, Tex., president of the General Federation of Women's Clubs.

Mrs. Pennybacker's address was upon "Peace Pageants," and she declared that display, form and ceremony belonged to peace as well as to war. She told how, when on her way to St. Louis Wednesday, she had bought a copy of the Post-Dispatch and had seen a half-page reproduction of the great painting, "The Price of War." She said no stronger work for peace could be done than spreading broadcast such pictures.

She told how the recent inaugural parade at Washington was a military display, suggesting the return of a war hero, and said that in future parades, while soldiers need not be banished so long as the nation continues to employ them, there should also be farmers, mechanics, artists and students.

Flowers for July 4.

The present method of celebrating July 4, she declared, is a travesty. She suggested, in a strain of poetic description, that children form flower processions at school buildings, and march to some central public building, and that the places of honor in the celebration be given to the young men who have, within the year, attained the age of 21. To them, she said, speeches should be made, and a civic oath, in which peace should play a part, should be administered to them.

Under such circumstances, she said, the day might come when the young man, on the eve of casting his first vote, would feel as did the candidate for knighthood in olden times, who spent the night in a "vigil at arms" of fasting and prayer.

Mrs. Pennybacker's address was one of four speeches, all of considerable length and all of unusual eloquence. The other speakers were David Starr Jordan, president of Leland Stanford University, who told of "The Waste of War;" the Rev. Thomas E. Green of Chicago, who displayed great oratorical ability in his speech, an hour and a half in length, and Senor F. A. Pezet, Peruvian Ambassador. The Rev. Mr. Green had William J. Bryan's place on the program.

Andrew Carnegie, most notable figure at previous sessions of the congress, departed at noon Saturday for New York and will confer there this afternoon with English and Canadian delegates to the observance of the Anglo-American peace centenary.

Audience Is Enthused.

At the close of the Rev. Mr. Green's address there was a demonstration of enthusiasm lasting for several minutes. At no time, though the address was long and the well-filled hall was warm, did the audience grow uneasy. And when Senor Pezet finished his speech the audience stood up and waved hats and handkerchiefs, although he had criticised Americans for their lack of knowledge about South America and their attitude toward its people.

"You don't study our history," he said, "though we teach your history to all our children. You overlook our virtues and magnify our faults. You call us lazy and indolent, and your literature sets about deliberately to foster this false impression.

"We are pictured as devoid of the capacity for nation-building. Your people, when they come to see us, hardly hide their feeling of superiority and contempt. This must be changed. Peace must be based on mutual trust."

The Rev. Mr. Green told of the cost and waste of war, and urged that the United States should take the lead in stopping warlike activity, predicting that the world would gladly follow such an example.

Dr. Jordan declared that "the deferred war debt, the malignant device of Pitt a little more than a century ago, has become the overshadowing danger of national life. France unwillingly, and the United States with joyous recklessness, are swept on the same path.

"All seem possessed with the belief, once true, that all peoples are watching to pounce upon the nation which leaves itself unarmed. The great illusion remains that such invasions would be profitable, with the further illusion that they would be even possible."

He said that in six leading European nations the war debt was more than one-tenth the entire wealth.

Peace Platform Adopted.

The peace platform, the result of the deliberations of the Fourth American Peace Congress, was adopted by the congress yesterday. It contained a definite program for the guidance of the United States Government in the arbitration and Panama tolls questions, and urged

Continued on Page 2, Column 3.

Andrew Carnegie Sight-Seeing in St. Louis

This photograph shows the Laird of Skibo just after entering Shaw's Garden with J. Lawrence Mauran of St. Louis, who is calling Mr. Carnegie's attention to the superb new green-house just built.



ANDREW CARNEGIE J. LAWRENCE MAURAN...

RUSTY CASKET IS FOUND ON PART OF SUBLETTE ESTATE

Boys on Dago Hill Uncover Bones, Recalling Litigation for $1,000,000.

Three boys were at play on "Dago Hill" yesterday afternoon when one of them chanced to kick a rod of iron protruding from the ground. Investigating with juvenile curiosity, they uncovered a casket decayed and rusty. The boys notified the police and when the casket was opened water and human bones were found.

The place where the casket was found is part of the old Sublette estate which has been in litigation in the St. Louis courts for 18 years. The value of the estate is about $1,000,000.

The finding of the body gave rise to a theory that it might be that of Pinckney W. Sublette, although there appeared to be no more basis for the supposition than that the burial ground is on the old Sublette property, and there has always been a mystery as to the location of his last resting place.

For years a collection of bones, alleged by some of the heirs to be from the skeleton of Pinckney W. Sublette, a trapper, and brother of Solomon P. Sublette, who got the bulk of the estate on the death of their father, Phillip Sublette, have been kept in the basement of the courthouse and have been used as exhibits in trials of various suits brought by heirs.

These bones were brought to St. Louis by former Probate Judge Thomas B. Crews, who found them under a rude tombstone on the banks of the Fontonelle Creek in Wyoming, with the initials "P. W. S.," and the lettering, "Died—1865." One court decided against Judge Crews' clients.

PREACHER IS FOUND DEAD

When Gustave Bruck and members of his family returned to their home, 5030 Delmar avenue, shortly before midnight last night, they saw a light burning in the room of his father, the Rev. Rudolph Bruck, 82 years old.

To their knocking there was no reply. Entering the room, Bruck found his father lying on the floor dead. In falling he had struck his head against the corner of a bedpost. A physician gave the infirmities of age as the cause of death. Relatives said that Bruck retired from the ministry many years ago, his last charge having been at Austin, Tex.

BULL PUP SUPPLIES EVIDENCE OF BIG FREIGHT ROBBERY

Danville Animal Found Chewing Shoes Which Lead to Arrest of Man in Chicago.

Special to the Post-Dispatch.

DANVILLE, Ill., May 3.—A bull pup owned by John Bisdee, Big Four telegraph operator here, was the means of unearthing a big freight robbery after bloodhounds, detectives and railway specials had failed.

The pup was found chewing a brand new tan shoe in the front yard of Bisdee's home last Sunday. The shoe was taken away from the animal. Thursday the pup had another new tan shoe of different size from the first. Bisdee had heard of the freight yard robbery and notified detectives. Friday morning Chief Walker arrested George Johnson at the home of his mother-in-law in Chicago, on a charge of robbing a department store here last Sunday morning.

Johnson had a pair of tan shoes and they were found to be of the same make as those found by the bull pup. A search of his brother's premises disclosed thousands of dollars' worth of loot, most of which was taken from freight cars. Johnson admits that he lost the shoes found by the pup, but claims that he purchased the two pairs from a stranger.

Police are seeking his brother, who has not been seen since last Sunday night. Bloodhounds called to trace the department store robbers were unable to do anything because cayenne pepper had been scattered about the premises.

3 GIRLS AND 3 BOYS DROWN IN LEAKY BOAT

Overloaded Skiff Sinks at Cambridge and Only Two of Occupants Are Saved.

BOSTON, May 3.—When an overloaded rowboat sprang a leak in the Charles River and sank tonight, six of its occupants, three girls and three boys, all of Cambridge, were drowned. Two other boys, the only ones in the party able to swim, were saved.

Seamen's Servitude Bill Reintroduced

WASHINGTON, May 3.—The seaman's servitude bill, upon which former President Taft exercised a pocket veto on the last day of his term, was reintroduced today in the House.

ALTON BOOTBLACK, IN BALKAN BATTLE, TAKES TURKS' FLAG

Daring Exploit of Young Greek Who Went Back to Fight Described in Letter.

The love for the heroes of Homer and Thucydides in classic Greek literature which raised Thomas Kalends from a bootblack in an Alton barber shop to an instructor in the Greek language at Shurtleff College, has made him a hero in the Balkan war.

A letter received from him in Alton yesterday told how he had been swept in the advance of a charge on an Ottoman redoubt and had captured a flag after slaying the Turkish standard bearer.

The letter was received by his uncle, John Venardos. It was written on the night of the battle and was mailed in the city of Filipides in Greece. It ran, as translated by Venardos:

"On March 15 we were given a command to attack the stronghold of Bezani. While we were in the front ranks the Turks opened a terrible fire. The commander ordered us to remain still until the rest of the regiment came up.

"At 6 o'clock at night there was a storm of hail and wind. It was cold. The Twenty-first Infantry, which I was in, got a signal to advance against a hill 800 feet high on which the fortress was. We advanced under the shadow of a heavy fire.

"Several of us jumped the trenches. I was the first man over. I killed a color bearer and captured his flag. Then I shouted: 'Come on, boys, the battle's won!'

"The commander praised me and said: 'My brave boy!' We captured the fortress in 12 hours of night and rain."

Kalends, who is 21 years old, was bootblack in a barber shop in which Prof. D. H. Ray, head of the Greek Department of Shurtleff College, often was shaved. He became interested in the youth on discovering that he could repeat hundreds of lines of Homer and long passages from Demosthenes and other Greek authors.

Prof. Ray took Kalends to his classes to teach the students the correct pronunciation of Greek, and finally made him an instructor on the faculty.

Mercury Goes to 88 in New York.

NEW YORK, May 3.—The mercury touched 88 degrees here today, one degree higher than yesterday. It was the warmest weather New York has felt during the first week of May for 44 years. There were two prostrations. Straw hats dotted the streets like dandelions on dark green lawns.

BRYAN APPEALS FOR REFERENDUM, THEN STARTS HOME

Senate Having Passed Anti-Japanese Measure, 36 to 2, Secretary Addresses California Legislature, Expressing Hope People Will Pass on It.

Lower House Hears President's Spokesman, Then Late at Night Passes Measure — Business Men Threaten a Referendum.

Bill Permits Only Those Aliens Eligible to Citizenship to Own Land and It Allows Leases of Real Estate for Three Years.

By Associated Press.

SACRAMENTO, Cal., May. 3.—Defeated in his diplomatic effort to dissuade the California Legislature from enacting an alien land law affecting the Japanese, Secretary of State Bryan declared this afternoon that he looked to the people of the State to express a final judgment through the referendum, before the act shall go into effect.

Bryan's statement was made before a joint open meeting of the Senate and Assembly immediately before his departure for Washington. The Assembly, which was even then in the midst of its debate on the land bill, passed late last night by the Senate, paused for half an hour to hear him, and then took up its work of following the Senate's lead.

The Bloodgood bill, which is identical with the Webb bill which passed the Senate Friday night, passed the Assembly late tonight, and now goes to Gov. Johnson for his signature.

The procedure in the Lower House today was almost identical with that which the Administration leaders in the Senate adopted yesterday. On the one side, the Democrats offered substitute resolutions, all seeking to delay action, and on the other side, the Progressive majority stood for voting down every suggestion.

The anti-Japanese bill was passed by the Senate by a vote of 36 to 2, the only negative votes being cast by Senators Cartwright, Democrat, and Wright, Republican.

20,000 Signatures Required.

Apparently the only contingency that can arise to prevent the carrying out of the provisions of the bills within approximately 90 days is the threatened referendum petition, which would require 20,000 signatures before the law could be nullified temporarily pending an election. The matter could not be submitted to the people until the fall of 1914—a delay of 19 months—in case the proposed referendum petition gains enough signatures.

Early in the session representatives of the board of directors of the Panama-Pacific Exposition at San Francisco intimated to the Legislature that the board might foster a movement to invoke the referendum against any anti-alien bill that might be passed. Recently the exposition company has been joined by several commercial and trade bodies in the larger cities, who fear Japan will levy reprisals upon California by abrogating present business relationships.

Provisions of the Bill.

The principal provisions of the bill are:

1. Aliens eligible to citizenship may acquire and hold land to same extent as citizens.

2. All other aliens are limited to the specific rights conferred upon them by the existing treaties between the United States and the nations of which such aliens are citizens or subjects. In the case of the Japanese, the bill prohibits ownership of farming or agricultural lands, while permitting them to own residences and factories, and shops.

3. Leases of agricultural lands by such aliens are permitted for a period of not exceeding three years and there is a question as to whether renewals would be lawful.

Bryan Addresses Legislature.

To an open joint session of the two Houses, attended by the Governor, Secretary Bryan this afternoon gave renewed assurances of the friendly interest and co-operative attitude of the National Administration toward the peculiar problems of California, transmitting the President's latest criticism of the alien land act, and repeating those objections already made public.

In reply, Senator Gates, speaking for the State, said:

"This Legislature appreciates the honor that has been done to this State by the visit of the Secretary of State. We realize that his coming to co-operate with us marks an era in American politics. It brings the Federal Government into close touch with the individual states.

"On the part of the Legislature, I wish to express our appreciation and gratitude for the interest taken by

the Government in a problem confronting the State of California, and to assure the President, that, even if we may differ with him, we do it with the profoundest spirit for his opinions and those of the Secretary State. And if we feel impelled to depart from that advice, we do it with respect for that advice.

"I propose and desire on the part of this Legislature to thank the President and his secretary for their assistance and I express the hope that this visit may be a forerunner of further activity by the national Government in assisting the States in their work."

Secretary Bryan in his address voiced the President's opinion that the words "eligible to citizenship," substituted in the California Attorney-General's re-draft of the alien land measure for the words "ineligible to citizenship," are equally discriminatory and therefore equally objectionable to Japan.

Urges Limit on Operation.

If a law must pass, he urged that it be limited in its operation to two years in order that meanwhile diplomacy might so improve the international situation that re-enactment by the next Legislature would be unnecessary. This suggestion, which had not yet reached the President, he said, was made "for the consideration of those who have yet to act upon the subject."

Secretary Bryan said in part:

"As I am departing this afternoon for Washington, I deem it proper that I should say a final word to you. My coming at the President's request upon the mission that brought me was unusual and yet in the President's opinion not only right in principle, but wise in policy. It was in keeping with his own course in appearing in person to deliver a message to Congress.

"I need not recount the experiences through which we have passed. The Legislature, in so far as it has acted, has found it inconsistent with its view of its responsibilities to follow the President's advice in the wording of the law which it recognizes as its duty to enact. While I shall not attempt to form a judgment as to the action of the Assembly on this subject, I have so fully presented the President's views that I do not deem a longer stay necessary. On the contrary, I feel that I can be more useful at Washington when the President has before him the bill, as it reaches the Governor, if it shall finally pass the Assembly.

"I cannot, however, take my departure without giving expression to my appreciation of the spirit in which, as a representative of the President, I have been received and of the courtesies that have been shown me.

"The amity that has characterized out intercourse is in keeping, I think, with the course that should be pursued by those who, acting under a sense of responsibility about matters in which they are jointly concerned, are unable to agree upon means to be employed for reaching the end in view. The President has impressed upon me at all times that I should emphasize the fact that his only purpose is to confer with the Legislature as to the national and international phases of the question under consideration, and that he confers as a not unsympathetic friend who desires to aid to the extent of his ability in a matter where he has not only a constitutional duty to perform, but where he may be assumed to be able to judge of the effect of legislation upon our relations with other countries.

Words That Are Objected To.

"He has pointed out the things which seem to him unwise in the bill that has passed the Senate. The first words to which he calls attention are 'eligible to citizenship,' which are as clearly discriminating as the words 'ineligible to citizenship,' against which he so earnestly advises. In the second paragraph the property rights of those therein described are as they are defined in the treaty. He fears that this will raise a question of construction and involve the subject in a lawsuit that may be both irritating and protracted.

"I have submitted to him the suggestion, but owing to his absence from Washington at this time have been unable to procure an answer, that a time limit upon any bill which you pass might reduce to a minimum the unfavorable influence it exerts, if that influence is unfavorable. If, for instance, any bill that you pass dealing with the subject is limited in its operations to two years, or even four years, but two years would give opportunity for the next Legislature to act upon the subject, it would afford an opportunity for diplomatic effort with the hope that the situation could be so improved as to make a re-enactment of the law unnecessary.

"Assuming that the people of California would be satisfied to reach the end which they desire by methods which will cause the least friction between this and other nations, this suggestion is made for the consideration of those who have yet to act upon the subject.

"If the Legislature is willing to avoid the use of the words 'eligible to citizenship' or 'ineligible to citizenship' I am authorized to suggest that the line might be drawn at another point, namely, between those whose right to own land is not defined by treaty, the former to be allowed to own according to the terms of the treaty and the latter to be allowed to hold on the same terms that citizens of the United States hold land. But the President desires to keep before you at all times the fact that he would prefer, if consistent with your views of the state's interests, to have all action deferred for a time sufficient to permit him to employ diplomatic means."

Bryan Thanks Californians.

In summing up, Secretary Bryan rehearsed the objections and suggestions of the President already made public and concluded:

"Having performed the duty imposed upon me by the Chief Executive of the nation, my work is done. You have listened patiently and courteously and now the responsibility rests upon you to do what you deem necessary, recognizing, as you doubtless do, that you act not only as the representatives of the State dealing with lands lying within the State, but as the representatives of a State occupying a position among her sister states, and sharing with them an interest in and responsibility for international relations.

"You are fortunate in this State in having the initiative and referendum. The initiative spurs you on to do that which you believe your people want done, while the referendum empowers those for whom you speak to put their vote upon your acts if you fail to reflect their wishes. It may be assumed, therefore, that if you feel it your duty to enact any legislation on this subject at this time, your people will either manifest their approval by acquiescence or their disapproval by submitting your action to the judgment of the voters by means of referendum.

"I leave you with renewed assurances of the President's friendly concern in the subject with which you are dealing and of my appreciation of the kind reception which you have accorded me as his spokesman."

The passage of the alien land law in spite of the softening clause permitting the leases to ineligible foreigners is regarded by Gov. Johnson as a great victory for the people of the State.

"We have done the big thing," said the Governor today. "When this bill has passed the Assembly, we shall have made it impossible for aliens who are ineligible to citizenship to get a foothold on California land.

"As for leases, I may say that every bill that has been considered seriously has contained a clause authorizing leases."

Basis of Japanese Protest.

The protests of Japan against the California alien land legislation is based on Article 1 of the treaty proclaimed April 5, 1911, which is as follows:

Article 1. The citizens or subjects of each of the high contracting parties shall have liberty to enter, travel and reside in the territories of the other, to carry on trade, wholesale and retail, to own or lease, and occupy houses, manufactories, warehouses and shops, and to employ agents of their choice, to lease land for residential and commercial purposes and generally do anything incident to or necessary for the trade upon the same terms as native citizens or subjects, submitting themselves to the laws and regulations there established. * * *

The paragraph does not specifically entitle the Japanese to own land, but the Japanese contend the treaty would be violated by a law which specifically prohibits them or other aliens, ineligible to citizenship, from owning land.

According to the Japanese reading of the treaty the privilege of owning land is accorded to them under the paragraph quoted.

The Post-Dispatch is the only evening newspaper in St. Louis that receives or publishes news gathered by the Associated Press.

APPEAL OPEN TO ALIEN WITH LAND

Marshall Points Out Realty Ownership Might Open Citizenship Question.

WASHINGTON, May 3.—Talking to the Post-Dispatch correspondent, regarding the California Japanese situation, Vice-President Marshall said tonight:

"I was asked for my opinion on the legal phase of the California controversy by an Indiana newspaper correspondent and I told him that I did not know anything about the Japanese treaty, but did know that treaty obligations take precedence over state laws.

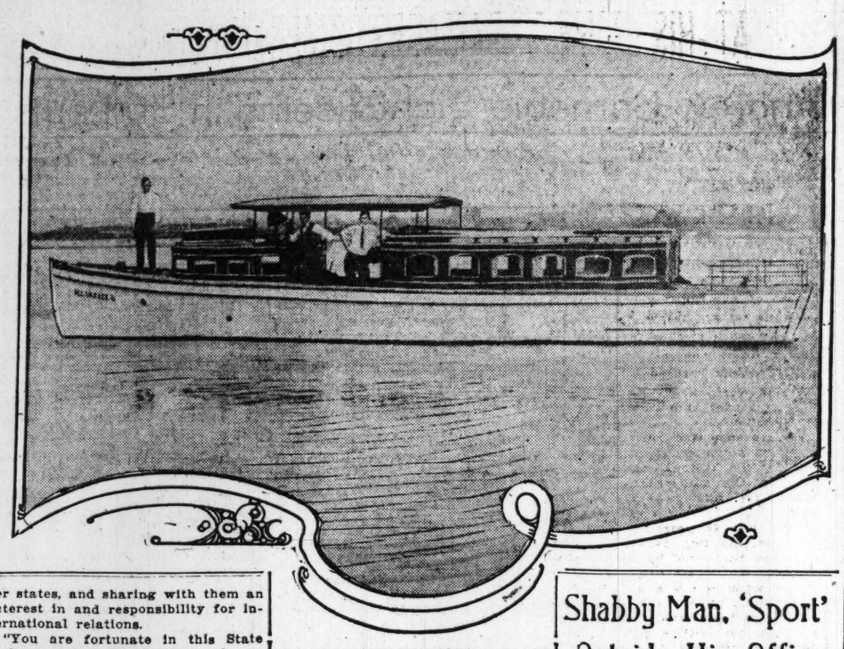
"I said that I had not had time to examine into the matter carefully, but it is my recollection that there has been no appeal to the Supreme Court of the United States on a state's refusal to naturalize Orientals.

"I added that, while it is none of my business, if I were in California and did not want the Orientals to become citizens, I would scrutinise very carefully any legislation as to real estate, because that might open the question of citizenship before the United States Supreme Court.

"I hope that what I say will have nothing to do with the negotiations now going on, for I am speaking only of the legal whase of the matter."

What Marshall had in mind, is that an alien, if turned down when he applies for naturalization papers, cannot appeal to the Supreme Court, but if he has land—real estate of any kind—he always has a right to appeal to the Supreme Court of the land. The California law, if it permits the owning of real estate, would give the Oriental a right to appeal to the Supreme Court if his application for naturalization is not acted upon favorably.

MOTORBOAT ATTACHED AFTER ITS OWNER DISAPPEARS, LEAVING AN $8000 SHORTAGE



Peace Congress Adopts Platform for World Reform

Continued From Page One.

the Legislature of California to be reasonable.

Benjamin F. Trueblood was chairman of the committee which prepared the document.

1. The platform records the sincere satisfaction of the Congress at the substantial progress that has been made by the movement for world peace since the meeting of the Third Congress at Baltimore two years ago.

2. It particularly expressed its high appreciation of the unique services to the cause of international arbitration rendered by former President Taft in negotiating the treaties with Great Britain and France. These treaties constitute the high-water mark of the arbitration movement on its practical side up to the present time, and the Congress records its deep regret that they were not ratified by the Senate with their full significance preserved.

Recognizes Public Sentiment.

3. Not less significant, the Peace Congress recognizes the noteworthy enlargement and deepening of public sentiment on the part of nearly all classes throughout the country in favor of pacific settlement of all international controversies, as evidenced by the immense number of letters and memorials received by Senators during the discussion of the arbitration treaties.

4. The Congress rejoices in the failure of the military pay bill to become law and urges the people of the nation to be on their guard against allowing any such system to be established as will ultimately fasten on the nation a great and burdensome military establishment, like those of the old world, for which our great country has no need.

5.—The Congress congratulates the country on the failure for two years in succession of the two battleship program, believing that the nation is so completely protected by its geographical situation, the great strength of its people and the universal friendship of the other nations that it does not need to go any further in naval rivalry with other powers.

6. The Congress respectfully urges upon the President of the United States the initiation at the earliest practicable date of negotiations for an international agreement for not only the arrest of the current naval and military rivalry, but also of the simultaneous reduction of armament, that the peoples may be relieved from the heavy and exhausting burdens of taxation, under which they are now suffering.

Wilson-Bryan Plan Pleases.

7. The Congress has learned with much pleasure of the plan which President Wilson and Secretary Bryan have just announced for securing treaties of unrestricted arbitration with not only Great Britain and France, but also with Germany and the other Powers, and for the investigation by a commission of inquiry of the facts of any dispute which either of the parties may not consider proper for arbitration, before any steps are taken toward hostilities.

"We call upon all friends of peace to guard against the insidious effort to extend military training in the schools and to make naval recruiting stations of their colleges and universities.

8. As it is expected that the third Hague conference will assemble in 1915, the Congress respectfully requests the President to appoint without delay a committee of not less than five persons especially fitted by ability and international experience for the task, to consider what proposals the United States shall present for the program of their Hague conferences.

9. It is the judgment of this Congress that the difference which has arisen between the Governments of the United States and Great Britain over the question of Panama tolls should be disposed of by the prompt repeal by Congress of the provision in the canal act for the exemption of vessels engaged in coastwise trade from the payment of tolls. Failing this, the controversy should be submitted without delay to the Hague Court for arbitration.

The California Trouble.

10. The congress makes an earnest appeal to the Legislature and people of California and to the national administration at Washington to secure such just and impartial settlement of the question of alien ownership of land in the State of California as may not discriminate against the citizens of a great and friendly Power, and turn a long-standing, historic friendship into enmity and friction for the future.

11. This Congress recognizes the vast importance to the cause of good will and peace between nations and races of early education in the principles of international justice and morality, the interdependence of peoples and races and the co-operation of the nations for the promotion of the common good of humanity. It commends the aim and work of the Intercollegiate Peace Association; the American School Peace League; the Association of Cosmopolitan Clubs; and other bodies engaged in this fundamental work, including the various organizations of women, and bespeaks for their more generous sympathy and the larger financial support of which they are in urgent need.

12. The work of federating and affiliating the various peace organizations of the United States into a more unified and co-operative force which has, since the Baltimore National Congress, been well advanced, through the National American Peace Society, which already has resulted in increased activity, in the strengthening and eulogizement of peace propaganda throughout the nation, and gives promise of much greater efficiency of the peace movement in the future. This congress records its warm appreciation of this federation of peace forces and expresses the sincere wish that sufficient resources may be found to carry it forward to much greater completeness.

Hopes for Opium Suppression.

13. The Congress rejoices at the remarkable success which has been attained by the government of China in this century long and truly heroic effort to suppress the opium traffic. It likewise expresses the warmest hope that the approaching International Opium Conference, to be held at The Hague in June, 1913, may consummate the great reform so devoutly desired for China and lovers of human progress.

14. This Congress, moreover, records its grateful appreciation of the part which the United States, through its Department of State, has taken in the international action of the family of nations, looking toward the abolition of opium traffic; and it further favors such anti-narcotic legislation by the Congress of the United States as shall assist in the stamping out of interstate traffic in opium.

At a sectional meeting yesterday afternoon in Sheldon Memorial, Prof. Roland G. Usher of Washington University discussed "International Law of Airships." He rehearsed a list of possible cases in which damage might be inflicted in one country by a resident of another country flying to a third country, and said there was need for a thorough international understanding on the matter. He cited cases in which German aircraft have landed suspiciously near French military posts of importance.

Three Canadians Speak.

Three Canadians of note were on the program of yesterday morning's general session in the Odeon. They were John Lewis, editor of the Toronto Star, and Justices Riddell and Russell of the Supreme Courts of Ontario and Nova Scotia.

The American Peace Society's annual report was presented yesterday. It showed that the total income of the constituent societies for the past year had been $50,768.94. The report stated that the organization was inadequately financed and relatively inefficient. Arthur D. Call, executive director of the society, signed the report.

Shabby Man, 'Sport' Outside His Office, Gone; Short $8000

Continued From Page One.

with weeping, appeared at the door of her home last night when a Post-Dispatch reporter rang. She was told of the statements made about her husband by Strong and of the latter's suit attaching her husband's home and motor boat. She replied that she had nothing to say. She is a sister of Ferguson's first wife, who is dead.

MURDERER OF 75 IS SLAIN

BELIZE, British Honduras, May 3.—Policemen who today ambushed and killed "the monster of the tropics," Elentaria Hernandez, are entitled to a reward of $100,000 which the Government offered for the dead body of Hernandez.

He was called monster because, according to police records, he committed 75 murders.

"HE IS MY SON," SAYS EVELYN THAW OF BABY 'POM-POM'

She Sails With Brown-Eyed Lad to Get Him From "the Buzzing of People's Tongues."

"ALL MY LIFE—MY HOPE"

Declares Boy, 2½ Years Old, Shall Never Know of Her Past if She Can Help It.

By Leased Wire From the New York Bureau of the Post-Dispatch.

NEW YORK, May 3.—Evelyn Nesbit Thaw and her infant son, Russell, were passengers on the outgoing Olympic today. With a maid, Mrs. Thaw slipped on to the boat before the rush of passengers and sought retreat in the two staterooms she had engaged. During the clatter of farewells from friends to seagoers, the woman who was once the central figure in New York's most sensational murder case sat behind closed blinds and played with a roly-poly baby boy.

When a correspondent found her there, Evelyn Thaw raised her eyebrows in a little gesture of disappointment.

"I had hoped," she began, "that 'Pom-Pom' and I might slip away from New York without notice. I am trying to bury myself out of the way of all publicity, but since you have discovered me, why, you must come in and be introduced to my son Russell. It is the first time that Russell has been introduced to a newspaper man, and you will be the last if I can only contrive to stay out of sight."

Face of a Mother.

Mrs. Thaw wore a blue tailor-made gown, open at the throat and relieved with little touches of white lace. Her face was not that which has become familiar throughout the whole continent by reason of much printing; there was on it a more subdued, a grave air. It was the face of a mother, not a girl of the chorus.

She led the interviewer over to where a pudgy boy, dark-haired and brown-eyed, sat in a knitted jacket and tasseled knit cap on an upholstered bench, pulling at the petals of a rose.

"This is 'Pom-Pom,'" she said, gravely. "He is my son. He is 2½ years old. Before long he will be old enough for his little ears to be filled with the buzzing of people's tongues. Just think, I have only a few years left in which to bury all that has passed before these little ears will be wise enough to hear—to hear things that would not be good for my son."

"He Is All My Life."

The mother sat down, lifted the boy to a perch on the edge of a folding table and began to "patty cake" with his chubby fists.

"Listen and please—please try to believe I speak the truth. And please try to understand me if I talk about Evelyn Nesbit," the mother said, turning grave eyes to the face of the interviewer.

"This is my dearest little 'Pom-Pom.' He is, now, all my life—all my hope—everything. His baby hand holds my whole life in its dimpled palm—just look what a tiny hand to hold so serious a burden.

"'Pom-Pom' does not know that I am Evelyn Nesbit. He does not know that my name has been on people's lips over all the world for nearly seven years; that more columns of newspaper print have been devoted to me than to the Balkan War; that I have been called by every hateful name in the vocabulary of a dozen languages.

Out of the Dark to Lead Her.

"He has come to me out of the dark years to lead me to new life. Though I can never forget 'the notorious Evelyn Nesbit,' my baby shall never know such a woman existed if I can guard his ears from gossip. From now on everything of the past is gone from me and in future it is only a mother and her boy, the one living for the other as mothers have done since the world began.

"It will be hard—oh, so hard, to keep from his little ears what should not come there. If I live in America, there will be kindly souls to tell the boy much, and—and—yes, to ask questions of him. I will send him to an English school when he grows up. I will always be near him to put my hands over his ears."

FREE TO ASTHMA SUFFERERS

A New Home Cure That Anyone Can Use Without Discomfort or Loss of Time.

We have a New Method that cures Asthma, and we want you to try it at our expense. No matter whether your case is of long-standing or recent development, whether it is present as occasional or chronic Asthma, you should send for a free trial of our method. No matter in what climate you live, no matter what your age or occupation, if you are troubled with asthma, our method should relieve you promptly.

We especially want to send it to those apparently hopeless cases, where all forms of inhalers, douches, opium preparations, fumes, "patent smokes," etc., have failed. We want to show everyone at our own expense, that this new method is designed to end all difficult breathing, all wheezing, and all those terrible paroxysms at once and for all time.

This free offer is too important to neglect a single day. Write now and then begin the method at once. Send no money. Simply mail coupon below. Do It Today.

FREE ASTHMA COUPON

FRONTIER ASTHMA CO., Room 149H, Niagara and Hudson Sts., Buffalo, N. Y.

Send free trial of your method to:

.....

.....

.....

HINDU, HELD TO BE 'FREE WHITE,' MADE A CITIZEN OF U. S.

High Caste East Indian, After 2 Years' Fight, First of Race to Get Papers.

APPLICATION ONCE DENIED

Seattle Court Accepts Akhay Kumar Mozumdar's Claim That He Is a Caucasian.

By Associated Press.

SPOKANE, Wash., May 3.—Akhay Kumar Mozumdar, a Hindu of high caste, today became a citizen of the United States. He is the first of his race to whom United States citizenship has been granted. Two years of litigation to that end was brought to a close when United States District Judge Rudkin held that Mozumdar was a "free white person" and entitled to American citizenship.

Mozumdar is a native of Calcutta, India, and a Yogi philosopher. His application for citizenship previously had been denied by Judge Rudkin. The case was reopened when the court appointed outside counsel to investigate. Previous legal rulings were looked into with little avail. Few instances of Hindus applying for citizenship have ever come up before the naturalization department.

Mozumdar's eligibility to citizenship hinged on the question whether he is a "free white person," as used in the original naturalization act.

Judge's Opinion in Case.

Judge Rudkin, in his opinion, says: "In the original naturalization act the expression, 'free white persons,' was doubtless primarily intended to include the white emigrants from northern Europe with whom the Congress of that day was familiar, and to exclude Indians and persons of African descent or nativity.

"Beyond this, perhaps, Congress had no definite object in view. It could not have foreseen the vast immigration problems with which the Government is now confronted, or the difficulties which might hamper and embarrass the courts in the administration of the law.

"But whatever the original intent may have been, it is now settled by the great weight of authority, at least, that it was the intention of Congress to confer the privilege of naturalization upon members of the Caucuasian race only.

"It is likewise true that certain of the natives of India belong to that race, although the line of demarcation between different castes and classes may be dim and difficult of ascertainment.

Mozumdar's Claims.

"I fully appreciate the fact that the lineage of the applicant in these matters must rest largely if not entirely upon his own testimony and that the courts may be imposed upon, but they must administer the law as best they can until Congress sees fit to prescribe a more definite rule for their guidance.

"The testimony in this case satisfies me that the applicant has brought himself within the provisions of the naturalization acts and he will be admitted to citizenship accordingly, upon the taking of the oath prescribed by law."

In his statement to the court Mozumdar said:

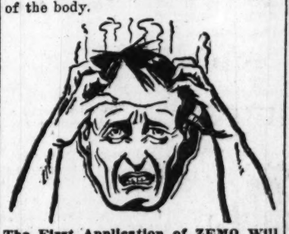
"I come from the northern part of India, or Hindustan proper. I am a high caste Hindu of pure blood belonging to what is known as the warrior or ruling caste. The high caste Hindus always consider themselves to be members of the aryan race and their native term for Hundustan is Ayravartha, which means country or lands of the Artans.'

Quit It! ZEMO Stops Itching Instantly

And for Eczema in All Forms, Dandruff, Tetter, Etc., It's a Wonder.

Buy a 25c Bottle Today and Prove It.

Ai-yi! Stop that violent scratching! There is nothing known that will stop itching like ZEMO. One application stops it instantly, whether the itching is on the scalp or on any other part of the body.



The First Application of ZEMO Will Stop Scalp Itching Instantly. It Is Guaranteed.

Dandruff is nothing but scalp eczema, and that's why ZEMO stops dandruff absolutely.

For that terrible raw, fiery eczema that drives you wild, keeps you awake nearly all night—for rash, prickly heat and all inflamed, reddened skin on babies or grown-ups, for itching piles, salt rheum, for rawness after shaving, for any and all sores, ZEMO is a revelation.

ZEMO is not a greasy ointment or paste, but a clean, antiseptic solution applied to the skin. Try a bottle today—end your torture.

"ZEMO will cure any case of eczema if used according to directions." Dr. G. H. Johnson, Quannah, Texas.

Druggists everywhere sell ZEMO at 25c a sealed bottle, or sent on receipt of price by E. W. Rose Medicine Co., St. Louis, Mo. ZEMO is for sale by all druggists in St. Louis and by druggists everywhere.

Meet the house owner half way. Read Post-Dispatch real estate Want Ads and you will soon get the place you seek.

LADY COTTENHAM FOUND DEAD, SHOT BY HER OWN GUN

Inquest Verdict Is Noblewoman of Famous Old Family Died as Result of Accident.

Copyright, 1913, by Press Pub. Co. (New York World.)

LONDON, May 3.—Society was shocked today by the death of Countess Cottenham, who was found shot through the heart, in the woods near the family residence, Elvendon Priory, Goring-on-Thames, Oxfordshire, which is near Henley. At the inquest the jury returned a verdict of death by "misadventure caused by the accidental firing of a gun which Lady Cottenham was carrying."

Coroner Cooper, summing up, said the evidence was simple; that probably Her Ladyship slipped when carrying the gun in a more or less insecure fashion, and she received the charge in the breast.

From the doctor's evidence it seemed probable that she lived only a few minutes after the shot, and that while dying she moved away a few feet and propped herself against a tree. There was not a shred of evidence to suggest anything but death from an unfortunate accident.

Countess Careless With Guns.

The Countess was an expert shot and was familiar to the point of carelessness with guns.

Lord Cottenham, who is the fourth of the title, testified that he found the body in the woods after returning from a short journey with one of his sons, who was returning to school. His wife, he said, had been in her usual spirits, quite cheerful, and in the morning had walked about the garden with her sons. A policeman testified to the finding of two unused cartridges, also valuable jewelry, in the pockets of the Countess.

The tragedy has rekindled interest in a long line of scandals involving the Countess, her husband and various members of the Neville family to which she belongs. Most recent of them was the arrest of a Miss Robinson for impersonating her ladyship in London, on the Continent and in South America. Just when the public anticipated another sensation the Countess contented herself with having the young woman give a bond not to repeat the offense. The mystery of the affair was not cleared.

Cottenham Pepys' Descendant.

The Countess was one of the beautiful twin daughters of the Marquis of Abergavenny and was born in 1866. She married first the Hon. John Leigh, of an old and wealthy family. After a few years, in 1899, he divorced her, naming the Earl of Cottenham, a descendant of the famous diarist, Samuel Pepys, as corespondent. They were married a few hours after the divorce decree became absolute.

At the time of the marriage to Leigh the Earl of Cottenham was an infant in petticoats. They were happy until Cottenham grew up and became one of the best foxhound riders in England. Leigh noticed that his wife and young Cottenham were much together. They golfed frequently and she often was to be seen riding on the best of the horses of the Bicester hunt. He did not think seriously of this until ugly rumors reached his ears.

Detectives hired by Leigh took him to a hotel near Leicester square. They burst into a room and found Lady Leigh and Cottenham. Leigh threw the proprietor of the hotel downstairs and had to be restrained from killing Cottenham.

The Countess was so much older than her second husband that at the time of her marriage in 1899 satirical society journals said she was "old enough to be her husband's mother."

For a time the couple were ostracized absolutely. Then they began to win their way back, but unlike many other aristocratic ladies in the same circumstances Lady Cottenham never entirely regained her position in society.

She Had Baboon for Dinner Guest.

Her Ladyship was the first woman in society to introduce a baboon as a guest at dinner.

The Neville family, once one of the proudest in England, has been unfortunate in the present generation. Lady Cottenham's brother, Lord William Neville, was sent to seven years penal servitude for a fraud on Capt. Spencer Clay, now the husband of Pauline Astor, daughter of William Waldorf Astor. Lord Neville subsequently served a second term for fraud on a pawnbroker, being convicted of substituting coal for jewels in a box. Lady Cottenham's eldest brother, the Earl of Lewes, heir to the family title, is mentally deficient. Her twin-sister had the misfortune to marry Earl Cowley as his first wife, but was obliged to divorce him. The Marquis of Abergavenny, father of these unfortunates, is a county magnate of the old style and under Disraeli was a great power in the Tory party.

COW BEATS MARE IN RACE

NEW RICHMOND, Wis., May 3.—To settle a controversy of long standing as to their racing ability, a contest between a cow and a mare owned by rival hotel keepers in this city was held at the fair grounds today. A big crowd was present.

The cow is the property of Anthony Meath, and the horse is owned by George Cranston. The horse was to trot or pace, the cow to go as she pleased. It was to be once around the half-mile track, standing start. The cow was a safe winner. Col. Meath's winnings aggregated $25.

Family Perish in Prairie Fire.

SNELLING, Ok., May 3.—The Rev. John Leslie, and his wife and child were driving across the prairie north of Barney postoffice in Major County, when they were overtaken by a prairie fire and burned to death. Their charred bodies were found by the roadside and the carcasses of their horses near by.

ISABELLA WELLS, NAOMI DAVIDSON, WIN BREAD PRIZES

Former Mayor's Daughter One of Successful Cooks in Mary Institute Contest.

Miss Isabella Wells, daughter of former Mayor Rolla Wells, and Miss Naomi Davidson, 3307 Shenandoah avenue, were awarded yesterday the annual prizes at Mary Institute for the best bread-makers.

The judges who ate the bread took a full month to bring in the verdict on the domestic science class in favor of Miss Wells and Miss Davidson. The judges are Mrs. A. E. Bostwick, Mrs. J. A. Waterworth and Mrs. Lee W. Van Cleave. The prizes are electric chafing dishes.

The successful recipe as given by Miss Davidson is: Half teaspoon lard, half teaspoon butter, half cup milk, half cup boiling water, sufficient luke warm water to dissolve yeast, and flour enough to knead.

The prizes were awarded at a luncheon prepared by the members of the domestic science class. Seventy persons, parents and friends of the girls, partook of the cooking and were served by the student cooks.

There were 33 girls in the bread-baking contest. It lasted two days, 16 of the students baking one day and the other 17 the second day.

Each girl made her own bread unassisted, but all baked under the general supervision of Miss Alice Chamberlain, the domestic science instructor at Mary Institute.

Though only two of the girls won first prizes, because there were only two prizes, each of the 33 baked good bread. This must have been so, because the judges ate of each girl's baking, and they did not do so until they had examined the texture of the product and felt of its weight.

BRITAIN RECOGNIZES HUERTA GOVERNMENT

MEXICO CITY, Mex., May 3.—President Huerta was formally notified today of the recognition of his government by Great Britain. The British minister, Francis W. Stronge, with due ceremony, presented the King's autograph letter, replying to that of President Huerta. The minister expressed in the name of his government good wishes for the welfare of the Mexican Government.

In reply the President expressed his appreciation of Great Britain's attitude.

It is announced that a letter of recognition from King Alfonso of Spain will be presented next week.

"Figure It Out"

How can you expect to possess good health if you are careless with your Stomach Liver and Bowels. These organs are the "controlling power" and must be guarded against weakness. To this end you really should try a bottle of

Hostetter's Stomach Bitters

Physician Gives Recipe for Gray Hair

A Well-Known Physician and Author Gives Simple Home Recipe That Will Darken Gray Hair.

Dr. Stanton Burroughs, the well-known physician and author, recently made the following statement: "Gray hair can be easily darkened by the following simple recipe which you can mix at home. To 7 oz. of water add a small box of Barbo Compound, 1 oz. bay rum and ¼ oz. glycerine. Apply it to the hair every other day until the desired shade is obtained. It not only is an excellent hair darkener but at the same time removes dandruff and other ills of the scalp. I use it myself and have no hesitance in recommending it to my patients. These ingredients can be bought at any drug store at very little cost.—ADV.

Your Liver is Clogged up

That's Why You're Tired—Out of Sorts—Have No Appetite.

CARTER'S LITTLE LIVER PILLS will put you right in a few days. They do their duty. Cure Constipation, Biliousness, Indigestion, and Sick Headache.



SMALL PILL, SMALL DOSE, SMALL PRICE

Genuine must bear Signature

Brent Good

FREE WOOL PASSES WITH ALL BUT FEW DEMOCRATS IN LINE

Only a Handful of Majority Party in House Oppose the Underwood Measure, Which Is Adopted After Short Debate by Vote of 193 to 74.

REPUBLICANS VIEW BILL WITH ALARM

Minority Leader Mann Predicts Business Depression to Be Followed by Return of His Party to Control of Government.

By Associated Press.

WASHINGTON, May 3.—The wool schedule was passed without amendment by the House today in its consideration of the Underwood tariff bill, went through with little excitement, its passage causing scarcely a ripple on the smooth waters of the Democratic tariff program.

The Republicans concentrated their attacks on the schedule by presenting a blanket amendment as a substitute for it. This substitute, prepared by Representative Payne, provided a rate of 18 cents a pound on raw wool, placed on the free list in the Underwood bill, and comparative rates based on a duty of 18 cents a pound on the wool content of the various stages of manufactured woolens.

The Republicans vociferously proclaimed their substitute to be in conformity with the report of the Tariff Board of the woolen industry. The Democrats as emphatically declared that it was not.

An unexpected defection from party lines by Democratic members representing wool growing states failed to materialize in the vote on raw wool. The Republican substitute was defeated and the Underwood schedule passed 74 to 193. With the silk, paper and sundry schedules still to be passed, Representative Underwood hurried the House on after the wool fight, with the worst of the tariff wrangle out of the way.

Republican Attack Bitter.

The Republican attack on the Underwood schedule was bitter. After three hours of general debate, Republican leader Mann and Democratic leader Underwood summed up.

"Several years ago," said Mr. Mann, "we Republicans provided for a Tariff Board. We proposed to stand by the reports of that board and present a woolen schedule ascertained by it. For years the woolen schedule has been a point of controversy, and for the first time in the history of our tariff making we propose a scientific woolen schedule, and we will appeal to the country to support a tariff based on real information."

Mann pleaded for the support of the Progressives, "temporarily estranged from the Republican party, but soon to return to our ranks." On the vote Progressives divided, some voting for and some against the substitute.

"The Democratic party," continued Mann, "admits that this schedule means the death of the wool growing industry in this country. One Democrat tells us this bill will kill the sugar industry. Another tells us it will kill a part of the cotton industry. Another that some other industry will be ruined.

"We might get along if only the wool industry were slaughtered. We might do so if the cotton industry alone were sacrificed. We might get along if only one industry went down. But to slaughter all of these together, that cannot be done and retain prosperity in the land, although God knows I hope that prosperity will remain in the land, and I feel sure that the people will soon return to that economic policy which insures prosperity."

Underwood Shouts Reply.

Representative Underwood replied to Mann, declaring that the Republicans themselves were not in harmony in support of the Payne amendment.

"You say that you are learning something from the tariff board about this schedule," he shouted to the Republicans. "You are learning that the sentiment of the American people is behind the Democratic party and this tariff bill."

Representative Mann asked whether the Ways and Means Committee had not at first favored a duty on raw wool but had "changed their minds at the request of the President."

"Candidly," answered Underwood, "this bill originally was written with a duty of 15 per cent on raw wool. But the difference between your party and ours is that we can get together and you cannot."

"Except on raw wool," he continued, "your bill follows the rates in our bill very closely. It also approximates the tariff board report, but you know that on the subject of the duty on raw wool the tariff board was divided. Its report on that subject was a Scotch verdict."

As soon as the wool schedule was passed, the House hurried through the silk schedule.

A single committee amendment changing chiffons from 50 per cent to 60 per cent ad valorem was adopted.

The passage of the free wool bill was opposed by only a handful of Democrats, led by Representative Ashbrook of Ohio.

They "absolved" themselves from sustaining the administration demand to place wool on the free list during the recent Democratic caucus. Today they openly flouted the tariff leadership of Representative Underwood and declared the passage of the bill for free raw wool will ruin the sheep-raising industry of a dozen States.

The House recessed at 11:20 o'clock tonight until 11 a. m. Monday.

KIRKWOOD WOMAN HIT BY AUTO WHO IS UNCONSCIOUS IN HOSPITAL



MURILLO PORTRAIT.

MRS. THOMAS W. MABREY.

GIRL WHOSE AUTO HIT MAN PLEADS CASE WITH POLICE

Miss Virginia Foster Convinces Captain Hess She Did Not Violate Law.

After her auto had knocked down a man at Sixteenth and Locust streets yesterday afternoon, Miss Virginia Foster of 4315 Delmar boulevard telephoned George Hickenlooper of 4545 Maryland avenue that she would be unable to keep her luncheon engagement with him at the Mercantile Club.

"I've knocked a man down," she said, "and I'm going to give myself up to the police."

"Horrors!" exclaimed Hickenlooper. "I'll run down to the station and bail you out."

When Hickenlooper reached Central Station he found his services were not needed. Miss Foster was eloquently pleading her case to Capt. Hess and she soon convinced her friend that she knew how to act as her own lawyer.

"I hope the man is not badly hurt," she said. "I was coasting down the Locust street hill so, therefore, I was not violating the speed law, I was on the right side of the street in compliance with the traffic ordinances, and as the man bumped into my car I should not even be charged with contributory negligence."

A moment later the man who had been knocked down was brought into the station from the dispensary. He said he was Charles Gold of 1308 Carr street and he verified Miss Foster's statements. He was only bruised.

After she had been unconditionally released, Miss Foster and Hickenlooper went to lunch and then attended a matinee. The knob on the door of Miss Foster's car was bent where Gold's head had struck it.

KEEPS VIGIL BESIDE WIFE HURT BY AUTO

Thomas W. Mabrey at Hospital —Mrs. Mabrey Is Unconscious Many Hours.

Thomas W. Mabrey of Kirkwood kept vigil last night at the City Hospital beside the bedside of his wife, who had been unconscious since she was run down Friday afternoon at Sixth street and Washington avenue by an automobile containing two women passengers.

Because of the gravity of her injuries her physicians said her recovery was problematical. Mabrey had sat beside her since reaching the hospital at 1 o'clock Friday afternoon.

According to eyewitnesses, Mrs. Mabrey stepped in front of the car from between two automobiles standing at the curb. She was on her way to a department store to do some shopping.

EGGS CAUSE OF DIVORCE

Wife Alleged Husband Wouldn't Give Her Fresh Ones.

CINCINNATI, May 3.—Mrs. Zella Cunningham of Walnut Hills got a divorce from William Cunningham in Judge Warner's court today. Cruelty was charged by Mrs. Cunningham. She charged her husband refused to give her any of the fresh eggs laid by the family chickens. She alleged he gave the eggs to his mother, who lived with them.

Mrs. Cunningham also testified that when her husband was away on a trip he gave the key to the hennery to the mother.

BIG FIRES FOLLOW POLICE CRUSADE ON SUFFRAGETTES

Excitement Over Spreading Warfare by Militant Women Throughout England.

LONDON, May 3.—The whole of England and Scotland is at a high pitch of excitement over the suffragette situation. The Scotland Yard detective raid on the Suffragette headquarters, instead of squelching the militant women, has only served apparently to stir them to greater activity. Trials in London, fires and other outrages here and there; the presence within the last few days of Mrs. O. H. P. Belmont, the wealthy American suffragist leader, and her repetition here of her warning to American men to wake up or be prepared for the introduction of English suffrage methods, and of Mrs. Carrie Chapman Catt, ardent votes-for-women advocate from America, and the trials and tribulations of the defiant Mrs. Emeline Pankhurst, English suffragette leader—these are a few of the features of the situation.

Public School Is Fired.

In Aberdeen, Scotland, this morning, one of the public schools was partly burned by militant suffragettes. The damage was $2500. Suffrage literature was found scattered about the building.

At Bradford, England, extensive sheds belonging to the Midland Railroad, containing much freight, burned last night, with a loss of $500,000. Nineteen loaded freight cars and quantities of dry goods and carpets were destroyed. The militant suffragists were suspected of arson, but there was no proof against them. Firemen discoverd evidence that the fire was incendiary.

Consternation was caused by the discovery of a bottle of nitroglycerin at the Tube Station, Piccadilli Circus. It was immediately suspected that some suffragists had abandoned mere plans for destroying property and were resolved to force their terror of human life. An explosion at this station at almost any hour might kill hundreds.

Chemist Is Arraigned.

The six militant suffragettes arrested in the raid on the headquarters of the Women's Social and Political Union were arraigned in Bow street and remanded till Monday, bail only being allowed in the case of Sydney Drew, printer of The Suffragette, and Miss Laura Lennon, the latter on a doctor's certificate.

Edward K. Clayton, a chemical analyist of Richmond, was arraigned. Letters were produced said to have been written by him, which the police allege showed him to be connected with the militants' plans.

George Lansbury, formerly Socialist member of Parliament, a militant suffragist, was bound over at Bow street, in the sum of $10,000, to keep the peace for a year. He was brought up on a charge based on a statute of Edward III of inciting to crime and misdemeanor.

Mrs. Carrie Chapman Catt was an interested spectator in the courtroom.

TWO WOMEN BURNED IN CLEANING FEATHER BEDS

At 3 p. m. yesterday Mrs. Perela Arevalo, 31 years old, of 1610 South Tenth street, struck a match while cleaning a feather bed with gasoline. The bed caught fire and set fire to the house. Mrs. Arevalo was burned on the face, her son, Joseph, 11 months old, was burned on the left arm. Neither was injured seriously. The house was damaged to the extent of $350.

Mrs. Jacob Spossard of 2003 Menard street, who lit a match while cleaning a feather bed. She beat the flames out with her hands before it had communicated to the woodwork. Her arms were scorched.

RICH FARMER IS STRANGELY SLAIN AT HIS HOME

"Red Bill" Steele, Owner of Wilson Creek Battlefield, Found Dead by Son.

SPRINGFIELD, Mo., May 3.—The failure of scores of men who followed bloodhounds in the search for some clue to the slayer of William Steele, the Christian County farmer who was shot in his home last night, and the absence of any apparent motive for the crime tonight leaves the murder of the wealthy recluse as much a mystery as it was last night when the body was discovered. Steele, who was worth about $100,000, was a money lender and was firm about his collections.

Both revenge and robbery, which were first advanced as possible motives for the killing, have been put aside by the authorities who are looking for other reasons for the murder.

Steele was 65 years old and had two sons and two daughters. The body was discovered by John Steele, the elder son, whose suspicions were aroused when he saw a lamp burning in the dining room at the house later than his father's usual bedtime. He had been out with a fishing party and was returning at 10 o'clock when he passed the homestead.

It was at first rumored that some person had shot Steele on account of a land deal, but little credence is being placed in this theory. A report of robbery gained circulation when it was learned that Steele had consulted with a dealer in automobiles relative to the purchase of two machines. This motive was eliminated to a large extent by the discovery of $65 in cash on the person of the dead man and the finding of other valuables in the house.

Steele was well known here as "Red Bill" Steele. He owned large tracts of land south of Springfield and was an extensive cattle raiser. His home ranch is located on the battlefield of Wilson Creek. He had lived alone since the death of his wife three years ago.

The part of the battlefield covered by the Steele farm is known as the "burial place" of Gen. Franz Sigel's batteries. Sigel commanded one of the two wings of the little army that attacked the Confederates in the summer of 1861 and his command was cut to pieces and put to rout. The Steele farm is on the line between Green and Christian counties. Sheriffs of both counties have been seeking the murderer with posses.

FIRE LEAPS OVER WIDE STREET AND DAMAGES HOMES

Electric Shop and Organ Factory Are Destroyed and Wind Adds to Losses.

Fire leaped a gap of 200 feet yesterday afternoon, when sparks from the burning electrical repair shop of George E. Wade, 6137 Wagner avenue, were blown across an alley, over buildings on the south side of Page boulevard, and across the broad street to the home of James McDonaugh and James Moloney, at 6137 Page boulevard.

The electrical shop was destroyed, Ferdinand Konrad's adjoining pipe organ factory was also destroyed, and the McDonagh-Moloney residence and that of Mrs. M. Gough, 6148 Page boulevard, were damaged.

The fire, which started from crossed wires in the electric shop, was not discovered until it had spread to Konrad's organ factory. A high wind, carrying the sparks to Page boulevard, caused consternation along that street, and men and women began moving their household goods out of a number of homes.

Mrs. McDonaugh was standing on the porch of her home, watching the fire on Wagner avenue, when a neighbor shouted to her that her roof was burning. The fire at Mrs. Gough's started several minutes later. The nearest fire plug was on the Hodiamont car line, a block and a half distant, and the firemen had much trouble in getting water.

Wade's loss is estimated by him at $1500 on building and stock. Konrad, who had just completed a pipe organ, estimates his loss at $2000, and the organ factory building, owned by Mrs. D. Schwenk, was damaged about $1000. The damage to the residences is figured at $1200 to $1500.

MAN, 78, SAVED IN FIRE

Carried From Concordia Hall Where Five Are Endangered.

Fire caused by crossed electric wires endangered the lives of five persons sleeping in Corcordia Hall, 1441 Chouteau avenue, yesterday morning. Anna Nelson, housemaid, awakened J. W. Jackson and his wife, J. W. Stackhouse, bartender, and Henry Lorenz, father of Mrs. Jackson, and she and Stackhouse carried Lorenz, who is 78 years old, from the third floor to a house in the neighborhood.

The spread of the flames was hastened by the melting of a gas meter connection, which released the gas. The damage was about $3000.

SECRETARY WILSON GIVES POST TO GOMPERS' SON

He Is Chief of Division of Publications of Labor Department —Other Officials Named.

WASHINGTON, May 3.—Congress having appropriated $42,300 for the new Department of Labor, Secretary Wilson today announced the appointment of those who will serve in the most important position under him. Robert Watson, who has acted as private secretary to Wilson, is made chief clerk of the new department at a salary of $3000 a year. Watson has been a clerk in the immigration service in Washington for the last six years. He is a native of Lowell, Mass., and is the youngest chief clerk in the Government service, being 32 years old.

George C. Box, formerly assistant disbursing clerk of the Department of Commerce and Labor, is made disbursing clerk of the new department, at a salary of $3000 a year. Box is a native of Buffalo, N. Y. Another appointment made by Secretary Wilson is that of Samuel Gompers Jr., son of the head of the American Federation of Labor, to be chief of the division of publications of the Labor Department. Gompers is a native of the District of Columbia. Hugh L. Kerwin of Wellsboro, Pa., was made private secretary to Secretary Wilson at a salary of $2500 a year.

Major to Name St. Louisan.

JEFFERSON CITY, May 3.—Gov. Major, who returned from St. Louis today, said he would take his time about the appointment of the fifth member of the Utilities Commission. He will make the appointment from St. Louis, provided he finds a suitable man there.

"THE PRICE-MAKERS"

THE JUDGE & DOLPH DRUG STORES

The Seventh St. Store, Seventh and Locust | The Olive St. Store, 515 Olive Street | The Raboteau Store, Broadway and Washington

ST. LOUIS' LEADING CUT-RATE DRUG STORES

MONDAY'S BIG SPECIALS

Aspirin Tablets, 5 grain, dozen 5c
Absorene Wall Paper Cleaner 8c
Red Cedar Meal 8c
$1.00 Listerine 57c
Carmen Face Powder and Large Face Chamois 42c

Judge & Dolph Everyday Prices

Pound Camphor 59c
Camphor Balls, pound 4c
75c Housecleaning Chamois, 20x26 ..... 47c
75c "Household" Rubber Gloves 38c
Pound Compound Licorice Powder 35c
Pound Cream Tartar and Sulphur 25c
Pound Cream Tartar 35c
Cream Tartar and Sulphur Tablet, 8c; 3 for 20c
Quinine (P. & W.), ounce 39c
Aspirin (Bayer & Co.), ounce 45c
Empty Capsules, 100 ..... 5c
Seidlitz Powders, 12 doses 15c
Citrate Magnesia (fresh daily) 10c
75c Mellin's Food 55c
50c Nestle's Food ..... 38c; 2 for 75c
Pint Witch Hazel 15c
75c C.-N. (disinfecting) 75c
50c Cremoline 38c
50c Getz's Roach Powder 38c
$1.00 J. & D. Malt Whisky 60c
$1.00 S. S. S. ..... 79c; 3 for $2.15
$1.75 S. S. S. ..... $1.29; 3 for $3.50
25c Castoria ..... 25c; dozen $2.50
50c Syrup of Figs (California) 34c
10c J. & D. Wall Paper Cleaner 8c; 3 for 20c
25c Eze Tan Shoe Polish 19c

SYRINGE SPECIAL

2-Quart, chocolate, moulded, rapid flow, 3 hard rubber pipes, Fountain Syringe; every one guaranteed; regular $1.25 value; Monday and Tuesday 79c

3 JUDGE & DOLPH DRUG STORES

"The Oldest Mercantile Establishment in the Mississippi Valley."

Jaccard's 85th Anniversary Sale Begins Tomorrow

During this month, in commemoration of our 85th Anniversary, we shall offer many very special values in every department. You are most cordially invited to visit us during our anniversary celebration and enjoy the special advantages of this great sale.

A Special Offering of Diamond La Vallieres

Our remarkable collection of exclusive designs in La Vallieres affords you an unsurpassed opportunity for selection. The prices range from $25.00 to $2600.00. Won't you let us show you the many new designs?



La Valliere of flexible four-circle design; Platinum mounting, set with 4 brilliant white diamonds of graduated sizes, $105.00

Platinum La Valliere of distinctive design; 2 pendant circles; set with 15 diamonds; only $105.00

La Vallieres of platinum, set with 12 clear white diamonds; has two pendants, each terminating in a fine Baroque pearl, $135.00

Platinum La Valliere, set with 29 fine white diamonds; pendant terminates in large diamond pear-shaped drop — $325.00

You Should See Our Special Anniversary Display of Chests of Solid Silver Tablewares

Monday inaugurates our special exhibit and sale of Chests of Solid Silver Tablewares. During this week our entire stock of these Chests will be on display in our Arcade Salesroom. Here is a rare opportunity to select most attractive wedding gifts at special prices.



The illustration shows chest (of either mahogany or oak), with lock and key, brightly polished brass handles and nameplate. It is 18½ inches long, 15 inches deep and 8¾ inches high. It is lined with satin and contains 84 pieces of solid silver as follows: 12 teaspoons, 12 dessert spoons, 12 tablespoons, 12 dessert forks, 12 table forks, 12 dessert knives, 12 table knives, all of our exclusive Monroe pattern. An extra special value at $157.75

Same chest containing 68 pieces in our Monroe pattern: 12 teaspoons, 12 dessert spoons, 12 tablespoons, 12 table forks, 12 table knives, 1 soup ladle, 1 gravy ladle, 1 cream ladle, 1 berry spoon, 1 jelly spoon, 1 butter knife, 1 sugar spoon, 1 cold meat fork; complete, only $157.75

During this sale our chests of solid silver tablewares range in price from $12.50 to $475.00

Our out-of-town customers can obtain any of the above through our Mail Order Department. Write for our Illustrated Catalog—sent free upon request.

Jaccard's
(Mermod, Jaccard & King)
Broadway at Locust
SAINT LOUIS

Spring-Tired, Spring-Sick,

Spring-Weak, Spring-Miserable, is a prevalent condition at this season, caused by impure blood. Thousands are "off their feed," have poor appetite, bad digestion, dull headaches, heavy feet, tire easily, think slowly, and work poorly. Hood's Sarsaparilla is the ideal remedy. It purifies and vitalizes the blood, overcomes that tired feeling, sharpens the appetite, aids digestion, and makes life worth living. Buy a bottle and begin to take it today. Accept no substitute,

Avoid Blends! Send us your order for Hayner BOTTLED-IN-BOND Whiskey

You KNOW it is good and pure—the Government's Green Stamp over the cork is your protection.

NO MATTER what others may promise—no matter how tempting their offers may seem—*see* if they offer *Bottled-in-Bond* whiskey—and remember—there is only one way you can be *sure* of getting pure, straight whiskey—and that is to *insist* on Bottled-in-Bond.

That's what we offer you—Hayner Private Stock Bottled-in-Bond Whiskey—rich, pure and delicious—shipped in *sealed* case—Direct from Distillery—and all it costs you is $3.20 for FOUR full quarts—express charges paid.

There's no question about a whiskey like *this*—the Government's Green Stamp over the cork is *your* assurance that it is Bottled-in-Bond—fully aged, full 100% proof, full measure—and a *guarantee* that it comes to you just as it left the distillery, in all its original purity and goodness.

Note the price—only 80 cents a quart—delivered. Where else can you buy a Bottled-in-Bond whiskey of this magnificent quality at this price.

4 FULL QUARTS $3.20 IN STRONG SEALED CASE WE PAY EXPRESS CHARGES



WE WANT you to TRY this whiskey on our guarantee you will find it all we claim—as fine as you ever tasted—and the best value you ever saw—or you may send it back at our expense—and we will return your money.

Remember—you take no chances. We take all the risk—and we stand all the expense if we fail to please you.

No letter is necessary—

Cut Out and use this Coupon and address our nearest office

THE HAYNER DISTILLING CO.
Enclosed find $3.20 for which send me FOUR full quart bottles of Hayner Private Stock Bottled-in-Bond Whiskey—express paid—as per your offer. It is understood that if this whiskey is not found as represented and satisfactory to me in every way, it may be returned at your expense, and my $3.20 is to be promptly refunded. G-1

Name _____

Address _____

Orders for Ariz., Cal., Colo., Idaho, Mont., Nev., N. Mex., Ore., Utah, Wash. or Wyo. must be on the basis of 4 quarts for $4.00 by Express Prepaid or 20 quarts for $15.20 by Freight Prepaid. S-10

THE HAYNER DISTILLING COMPANY, Dept. G-1

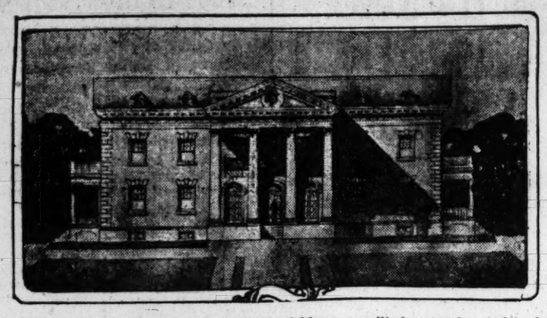
DISTILLERY TROY, OHIO Established 1866 | Dayton, O. St.Louis, Mo. Kansas City, Mo. Boston, Mass. St. Paul, Minn. New Orleans, La. Jacksonville, Fla. | CAPITAL $500,000.00 Paid Paid

CORNER STONE OF JEWISH HOME IS TO BE LAID TODAY

Refuge for Chronic Invalids Will Cost $150,000 and Completion Is Planned by Nov. 1.

The corner stone for the Jewish Home for Chronic Invalids of St. Louis, on the Fee Fee road north of the Creve Coeur car line, will be laid this afternoon at 3 o'clock. The home is scheduled for completion by Nov. 1, and that date has been fixed for its dedication.

JEWISH HOME FOR CHRONIC INVALIDS



Addresses will be made today by Rabbis Harrison and Sale and by L. Renard and Col. M. Shoenberg. A male quartet will provide the music. Special cars will leave De Baliviere and Delmar at 2 and 2:15 p. m. for the site of the home.

This home is to be one of the largest benevolent institutions in the Middle West. It will be a home for all incurables, especially children, and will be nonsectarian. The home will consist of a main building for administration and housing about 100 patients, the nurses' home, the Shoenberg memorial, and two smaller buildings. The total cost of construction will be about $150,000. All of this amount has been subscribed except $28,000, which the promoters expect to collect before Nov. 1.

This home will be the realization of the ambition of a number of Jewish women of St. Louis who have given much of their time and efforts to the enterprise. They enlisted the aid of many business and professional men who subscribed much of the money necessary to carry out the project.

Brig. Gen. Raymond Dead.

WASHINGTON, May 3.—Brig. Gen. Charles W. Raymond, U. S. A., retired, died today at his home here. He was 71 years old.



THE CRIME OF THE AGE

is the selling of Spectacles and Eyeglasses by incompetent doctors in Department, Jewelry and Drug Stores. None of these men are physicians. Ask them for their license to practice medicine in Missouri

NOTHING IS MORE PRECIOUS THAN EYESIGHT

I AM a physician, oculist and optician and have practiced for many years in St. Louis; that I have been successful is attested by more than 10,000 unsolicited references. If your eyes are diseased I will care for them, and, should Glasses be needed, I will prescribe and make them correctly and the total cost for treatment and glasses will not exceed the price of a pair of glasses that may do irreparable injury to your eyes. SATISFACTION GUARANTEED. I am both the oculist and the optician.

$1.50 a pair **BI-FOCAL LENSES** $1.50 a pair

For far and near seeing—two pair of Glasses in one. The usual price is from $3.00 to $5.00 per pair.

$1.00 Gold Shell Any style frames; guaranteed 15 years' wear; regular $5 and $6 value.

$1.00 A PAIR A splendid rimless Finger-Piece Eyeglass mounting; a clever imitation of the Shuron, this week at $1.00 a pair

G. MORITZ, M. D., The Oculist Optician
600 N. BROADWAY (Just North of Washington Av.)

FREE My Book on the Eye, exposing the eye clinic graft the grafting oculist and the grafting optician It makes interesting reading. Call or write for one.

TARIFF
Adjustment Sale

THE biggest clothes-values in St. Louis will be found at Weil's, as well as the largest stock of fine Suits for men, young men and boys of every build. We bought the greatest bargains in our history from manufacturers who were afraid of the tariff and suffered from the clothing strike, and we are turning our purchase over to you on the same basis. Read these prices, then come here Monday and see the great values for yourself.

LOT No. 1
$10 SUITS FOR MEN AND YOUNG MEN $5.75
Don't pay $10 for suits until you see these, tomorrow, that are priced in this Tariff Adjustment Sale at.....

LOT No. 2
$15 SUITS FOR MEN AND YOUNG MEN . . . $7.75
Don't pay $15 for suits until you see these, tomorrow, that are priced in this Tariff Adjustment Sale at.....

LOT No. 3
$18 SUITS FOR MEN AND YOUNG MEN . . . $9.75
Don't pay $18 for suits until you see these, tomorrow, that are priced in this Tariff Adjustment Sale at.....

LOT No. 4
$20 SUITS FOR MEN AND YOUNG MEN . . . $11.75
Don't pay $20 for suits until you see these, tomorrow, that are priced in this Tariff Adjustment Sale at.....

LOT No. 5
$25 SUITS FOR MEN AND YOUNG MEN . . $13.75
Don't pay $25 for suits until you see these, tomorrow, that are priced in this Tariff Adjustment Sale at.....

Boys' Suits at ½ Price



$3.50 Boys' Spring Suits $1.75
Are priced in this Tariff Adjustment Sale for.....

$5.50 Boys' Spring Suits $2.90
Are priced in this Tariff Adjustment Sale for.....

$7.50 Boys' Spring Suits $3.75
Are priced in this Tariff Adjustment Sale for.....

$9.50 Boys' Spring Suits $4.75
Are priced in this Tariff Adjustment Sale for.....

WEIL
CLOTHING COMPANY
N. W. Cor. Eighth and Washington Av.

LEVEE EMPLOYES TELL REVOLTING TALE OF CAMP LIFE

Government Workers Say They Had Miserable Food and Their Quarters Were Filthy.

Sixty laborers who were employed on the Government work in protection of the Mississippi River levees during the recent flood have just arrived in St. Louis, and their spokesmen, Xavier H. Leder and Frank Lubahn, told a Post-Dispatch reporter last night that they would sign and present to Secretary of Labor Wilson a petition of grievances.

Leder and Lubahn said that they were members of a camp of 406 men housed in three quarter boats off Fair, Ark. Their boat was No. 2021 of the Government service and was occupied by 150 men, who had a space of 82 by 26 feet in which to sleep, eat and live. Two other boats, they said, quartered negroes.

Most of the white men, Leder said, were employed for about 37 days, beginning in the latter part of March. He and 15 others, already in the Government service at Memphis, were impressed for levee work, declared he, although they were unwilling to go, by a threat that the pay due them would be forfeited if they refused.

Black Molasses Served.

According to Leder, an important constituent of their food was molasses of such color and consistency that it was nicknamed "black-strap." This was combined with chunks of meat almost too tough to chew, musky cornbread and grits. There was neither milk, eggs nor butter.

Their midday meal was taken to them in skiffs from the boat galleys, and they stood in a row, while a negro ladled out to each his piece of meat, spoonful of beans, cabbage or rice, and a potato.

"On rainy days," Leder said, "and we had plenty of them, the last men in the line would receive their meat drenched, their beans made into bean soup and their cornbread converted into mush."

"Each morning," continued Leder, "the men were driven on board the barge on which we were towed to work. I say 'driven' because all the foremen carried heavy sticks or axhandles. A few of them had revolvers, and sometimes the fleet foreman took his position over the gallery of the quarterboat with a rifle in his hands. Occasionally every man was searched for concealed weapons.

"Once a white man, protesting against having a stick flourished over his head, was mercilessly beaten in the presence of hundreds of men, white and black. He was then put afoot on the levee and told to 'hike' to Memphis for his money.

Laggards Told to Hike.

"If a man lagged during his 10 hours of labor at filling and carrying on his shoulders heavy sacks full of mud, he was told to walk to Memphis for his money, or promised a chance to try some levee work 'across the river'—meaning in the convict camps.

"Many of them were sick, some with malaria, and the older men with rhumatism, but unless unable to walk they were compelled to work.

"During my 37 days' stay in the camp, soap was issued only twice, once at the beginning and once at the end of that period. It is true it would have done us little good, for we had to work 10 hours every day, including Sundays, which left us little time to wash our clothes or air our bedclothes. Consequently most of the men were hopelessly dirty. Many threw away underclothing and took some 100-pound flour sacks, of which we had a few hundred among the supply of levee sacks, and after making a hole in the center of the bottom for the head and two holes for the arms in the sides, wore them instead of undershirts.

"Although there was plenty of tobacco in the commissary, we were refused the slightest morsel except for cash, of which few of us could boast. We were told that we could have no credit and that we could not be paid a cent until the work was finished. Those who smoke will appreciate how cruelly this regulation was felt.

Knives and Forks Scarce.

"If the Government engineers had walked into our messroom at meal time they would have seen, during the entire period of our work, about 50 men eating wholly with their fingers, neither knives, forks nor spoons being available for one-third of us. The 150 of us had only three buckets with which to wash ourselves.

"One man became so ill with malaria that he could not work. He begged to be paid the money he had earned so that he could go to Memphis for treatment. He was told that he could be taken by boat to Memphis, but that he would be set adrift there, as his wages could not be paid until all the work was finished. Two other men who rebelled against the food were discharged, and when they asked for their wages, were instructed to walk to Memphis and get them."

Leder is 51 years old and has been for most of his life an itinerant worker. He is living at 519 Market street. Lubahn is married and lived in Minneapolis until hard times compelled him to enlist in the army of levee workers. He is temporarily at 3226 Lucas avenue.

Audrain Judge Wars on Pool Halls.

MEXICO, Mo., May 3.—Presiding Judge Alex Carter of the Audrain County Court, in an interview published in the Evening Ledger of this city today, announced that the court would proceed at its meeting Monday to refuse licenses to pool halls, with the object in view of closing them throughout the county.

GARY MEN'S PLOT TO LYNCH WOMAN FOILED BY POLICE

Mrs. Smith, Union Switchman's Slayer, Taken Around Would-Be Lynchers by Detour.

GARY, Ind., May 3.—When it was learned that Mrs. Grace Smith, who shot and killed Clarence Murphy in a saloon here last Wednesday night, was to be taken from the city lockup to the county seat at Crown Point, a hundred or more switchmen held a meeting this afternoon and, it is said, determined to lynch the woman.

Pickets were disposed by the men along the automobile road from this city to Crown Point, and a body of prospective lynchers was posted several miles outside the city on the road.

Murphy was a popular member of the Gary local of the Switchmen's Union. At the meeting where the resolution to take the woman from the police was passed by acclamation, there were many who favored sparing her life in favor of a coat of tar and feathers.

The men made so little secret of their purpose that Chief of Police Neuman soon learned of it. He conferred with Mayor Knott and they determined to brave the mob and take the prisoner to Crown Point.

Using Mayor Knott's automobile and making a detour around the spot where the would-be lynchers were posted, Grace Smith was safely lodged in jail here at 3 o'clock this afternoon. The mob was not sighted.

Advice to Those Who Have Lung Trouble

Pulmonary Lung Trouble is said to be curable by simply living in the open air and taking an abundance of fresh eggs and milk. Do all you possibly can to add to strength and increase weight; eat wholesome, nourishing food, and breathe the cleanest and purest air, and then, if health and strength do not return, add the tonic and beneficial effects of Eckman's Alterative. Read what it did in this case:

405 E. 5th st., Wilmington, Del.

"Gentlemen: In January, 1908, I was taken with hemorrhages of the lungs. I took eggs and milk in quantities, but I got very weak. Mr. C. A. Lippincott, my employer (Lippincott & Co., Department Store, 306 to 314 Market street, Wilmington, Del.), recommended to me Eckman's Alterative, and upon his suggestion I began taking it at once. This was about June, 1908. I continued faithfully, using no other remedy, and finally noticed the clearing of the lungs. I firmly believe Eckman's Alterative saved my life."

(Affidavit) JAS. SQUIRES.

(Above abbreviated; more on request.) Eckman's Alterative has been proven by many years' test to be most efficacious in cases of severe Throat and Lung Affections, Bronchitis, Bronchial Asthma, Stubborn Colds and in upbuilding the system. Does not contain narcotics, poisons or habit-forming drugs. For sale by Raboteau Drug Co., Wolff-Wilson Drug Co., Judge & Dolph Drug Co., and other leading druggists. Write the Eckman Laboratory, Philadelphia, Pa., for booklet telling of recoveries and additional evidence.

USE **DOCKELS** Strictly Pure **PREPARED PAINTS** For That Spring Painting

Free booklet and card of colors on request. Deliveries made anywhere.
JEFFERSON AND GRAVOIS.

Radway's Ready Relief

CURES "COLDS"

Radway's Ready Relief cures and prevents Colds, Coughs, Sore Throat, Influenza, Bronchitis, Pneumonia, Swelling of the Joints, Lumbago, Inflammations, Rheumatism, Neuralgia, Headache, Toothache, Asthma, Difficult Breathing. Radway's Ready Relief is a Sure Cure for every Pain, Sprain, Bruises, Pains in the Back, Chest or Limbs. It was the first and only Pain Remedy that instantly stops the most excruciating pains, allays inflammations and cures congestion, whether of the lungs, stomach, bowels or other glands or organs, by one application.

FOR INTERNAL AND EXTERNAL USE

A half to a teaspoonful in half a tumbler of water will in a few minutes cure cramps, spasms, sour stomach, heartburn, nervousness, sleeplessness, sick headache, diarrhoea, dysentery, colic, flatulency and all internal pains.

There is not a remedial agent in the world that will cure fever and ague and all other malarious, bilious and other fevers, aided by RADWAY'S PILLS, so quickly as RADWAY'S READY RELIEF.

RADWAY'S READY RELIEF at all druggists.
RADWAY & CO., NEW YORK.

PIANO SALE

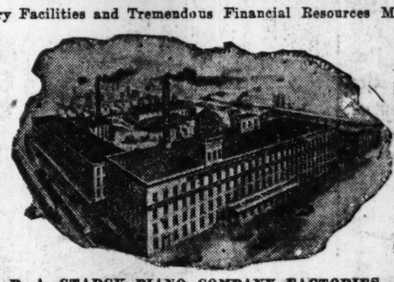
Save $100 to $200 on a Piano or Player-Piano

P. A. Starck Piano Co.'s $75,000 Wholesale Piano Stock to Be Sold Regardless of Cost or Value—

NO PIANO DEALER CAN OFFER THESE PRICES AND TERMS

Only Our Immense Factory Facilities and Tremendous Financial Resources Make This Offer Possible.

OUR tremendous factory at Hoyne, Blue Island Av. and Robey St., Chicago, Ill., is jammed full of pianos, and we have hundreds more under work that will be finished in a short time. We do not wish to lay off any of our men; we must keep them busy; and in order to make room for these pianos quick, we have instituted the Greatest Piano Money-Saving Sale ever made. Rather than sacrifice this stock to our dealers we are going to give the people of St. Louis and vicinity the benefit of this great sacrifice sale. Our entire stock consists of all well-known standard makes. Everything will be sold quick, nothing will be held in reserve. There never has been and there never will be such an opportunity to buy high-grade standard makes of pianos at such ridiculously low prices.



P. A. STARCK PIANO COMPANY FACTORIES, Robey Street, Hoyne and Blue Island Avs., Chicago



Personal Letter to the Public by the PRESIDENT of the P. A. Starck Piano Co.

I am inaugurating this great sale to get better acquainted with the people of St. Louis, and I hope everyone will take advantage of my liberal offer. I personally guarantee every one of these instruments to be in perfect condition. I am making you this proposition over my own signature.

P. A. Starck
President P. A. Starck Piano Co. Chicago U.S.A.

Our Guarantee Your Protection

Every Piano in This Sale Is Backed by Our Guarantee

Some for 5 years, others for 10 years. Every piano is in the best possible condition, and will be taken back any time in the next 5 years at full purchase price toward the purchase of any new piano or player-piano.

Our offers cannot be duplicated in any other store in the world. We are manufacturers and save you all unnecessary profits and offer easiest terms.

We Ship Anywhere in the U. S. on 30 Days' Free Trial.

400 Fine Pianos and Player-Pianos to Be Sold at Less Than Factory Cost

STECK	Good for beginners; cost new $500; this sale	$35	IRVING	Oak case; good tone; a bargain	$65
LINDEMAN	Good tone and action; fine condition; only	$45	EVERETT	Mahogany upright; be sure to see this one	$75
VOSE	Large case; good condition	$78	DECKER BROS.	Ebony case; this sale only	$90
BRAMBACH	Take it for	$80	EMERSON	Mahogany case; former price $500, now	$100
BAUER	Rosewood case; cost $350; now	$85	J. & C. FISCHER	Fine practice Piano; only	$60
KIMBALL	Walnut; guaranteed 10 years	$95	CHICKERING	Fine order; new $550; now	$110
STEINWAY	Poor case; good tone	$98	STARCK	Nearly new; was $750; now	$500

If you don't see in this list what you want call or write for complete list.

SENSATIONAL PLAYER-PIANO BARGAINS

$550 Player-Piano; slightly used.. $235 $750 Player-Pianos; 2 of them.... $385 $800 Player-Pianos; 3 of them..... $465

New Starck Pianos, $350 to $750. New Starck 88-Note Soloist Player-Pianos, $750 to $1000. Starck Pianos are guaranteed 25 years.

FREE—With each Player-Piano we include 12 rolls of music (your own selection), player bench and piano scarf.



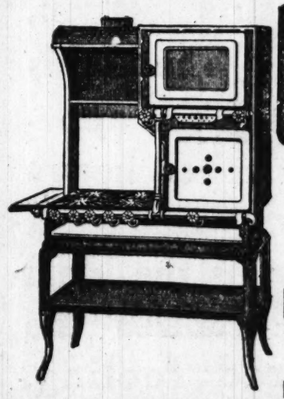
Special Terms for This Sale
30 DAYS' FREE TRIAL
NO MONEY DOWN
$1 Per Week



P. A. STARCK PIANO CO.

Manufacturers Starck Pianos, Starck 88-Note Soloist Player-Pianos

1102 OLIVE STREET, ST. LOUIS



QUICK MEAL GAS RANGES

Set the Standard for Efficiency
A Pattern to Suit Everybody
A Finish to Please the Most Artistic

LOW GAS BILLS AND SATISFACTORY RESULTS

Have Caused More

"QUICK MEAL" GAS RANGES

to be sold in St. Louis than all other makes combined.

ALL DEALERS WHO VALUE QUALITY SELL THEM

RINGEN STOVE CO. DIV. MFGS.

YOU CAN MAKE PURE LAGER BEER In Your Own Home—with Johann Hofmeister Genuine Lager Beer Extract



You can now brew your own beer—best you ever tasted—easily, cheaply, right in your own home. With Johann Hofmeister Beer Extract anyone can make the same high quality lager beer that has been made in Germany for ages—in the same honest, old-fashioned way. Beer that's so tasty, wholesome, satisfying, every member of the family will surely be delighted with it. Better beer than you can buy in saloons or in bottles anywhere. And it will cost less than 2 cents a quart—a little over a half cent a glass!

Real Malt and Hop Beer at 11 Cents a Gallon

Remember, it's not near-beer—not got imitation beer—but real German style lager beer, made of select Barley Malt and the best Hops. Beer of fine, natural color—topped with a rich, creamy foam. Beer with snap and sparkle—clear and pure as can be—with life and health in every drop. And the taste—oh, delicious! Johann Hofmeister Lager Beer Extract is guaranteed under the U. S. Food and Drugs Act. Serial No. 16,117. No license needed anywhere to make your own beer with this pure extract. Get a can of it today, follow the simple instructions—then you'll know why brewery beer can never be sold where this beer has been introduced.

1/2 can makes 5 gallons of beer.
1/1 can makes 10 gallons of beer.

Sold by all Druggists, or sent direct prepaid, upon receipt of price (either size), by Johann Hofmeister, 35 Hofmeister Bldg., Chicago, Ill.

AUSTRIA WIELDS HEAVY WAR CLUB OVER BULGARS

By Associated Press.

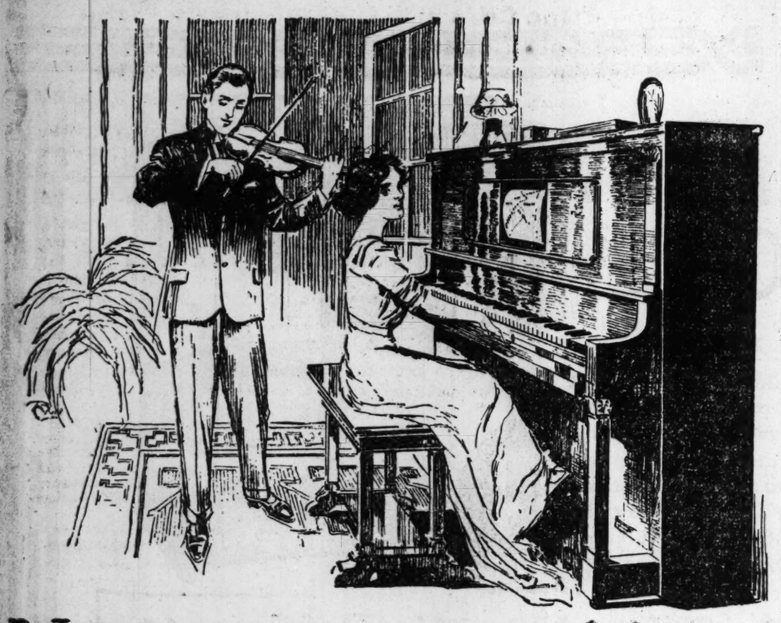
VIENNA, May 3.—While it is officially declared that the international situation practically is without change, alarms have been aroused by the proclamation of a minor state of siege in Bosnia and Herzgovnia. This is regarded as an indication that Austria is preparing for military operations to restore order throughout Albania.

As the people of Bosnia and Herzgovnia sympathize with the Montenegrins, it has been deemed advisable to take precautionary measures to prevent Slav outbreaks.

It is expected similar action will follow in Dalamatia. Italy has agreed, according to report, to take military action only so far as is necessary to force the evacuation of Scutari.

Russia Will Not Let Albania Be Oppressed.

FRANKFORT-ON-THE-MAIN, Germany, May 3.—Russia will not regard Austrian or Austro-Italian intervention in Albania as a cause for war, according to a dispatch from St. Petersburg to the Frankfort Gazette. The Russian Government, however, probably will demand declarations from both the Austrian and Italian Governments that their occupation of Albanian territory is not permanent. A refusal of such declarations would have a bad effect on the situation.



Now you can revel in the songs of yesterday!

Somehow, there are songs that seem to grow richer and more beautiful with the passing years.

Time doesn't wear away their charm and beauty. Rather, each passing year adds a greater sweetness to those old melodies just as the moss and ivy of time add a quaint fascination to the old mansions of yesterday.

Of such marvelous melodies and harmonies is made up the rich legacy of music which the past ages have bequeathed to us.

And today it's *ours!*

The remarkable Technola Piano gives to every one of us the power to play any music! The old melodies, richer with age, are ours! We can play them tonight.

The Technola Piano

(Full 88-note scale)

$15 down—$2.50 a week

Only the large buying and manufacturing ability of the great Aeolian organization makes it possible for us to sell the remarkable Technola Piano for as little as $450.

It is a truly excellent instrument both as a piano for hand-playing and as a player-piano.

All the brains and experience of the experts in the Aeolian organization were combined to produce this splendid instrument—it's a real artistic achievement.

Right now we're offering special terms of payment on the Technola Piano so as to enable every home in St Louis to have music! This special offer won't last long—make sure by selecting your instrument tomorrow!

To those who don't live in St. Louis:
Write for our special proposition to out-of-town buyers, whereby you can try one of these instruments in your home without cost or obligation.

Bargains in used player-pianos:
These used instruments have been traded in as part payment on new Technola Pianos. They are in excellent condition and are priced from $215 up. Very easy terms.

The Aeolian Co

Largest manufacturers of musical instruments in the world

Aeolian Hall 1004 Olive St.

NELSON CONTEMPT CASE IS ARGUED IN SUPREME COURT

Judges Comment on Judge Guthrie's Preparation of Sentence Before the Trial.

TO GIVE OPINION LATER

Attorney's Statement That Lawyers Cheered Guthrie Brings a Retort From Justice Brown.

By Associated Press.

JEFFERSON CITY, Mo., May 3.—Arguments in the contempt of court case against William R. Nelson, editor and owner of The Kansas City Star, formed the principal order of business on the program of today's session of the Missouri Supreme Court.

The case came to the Supreme Court on appeal from Kansas City where last February Judge Joseph A. Guthrie of the Jackson County Circuit Court found Nelson guilty of contempt and sentenced him to a day in jail.

Article Caused Sentence.

The sentence resulted from the publication in Nelson's paper of an article stating that Judge Guthrie had refused to dismiss a divorce suit settled out of court until attorney's foes had been paid. The article stated the couple who filed the divorce suit had been reconciled and asked the Judge to dismiss it.

In his argument for a jail sentence before the Supreme Court today, Attorney O. H. Dean, who represented Judge Guthrie, said:

"The members of the bar, your honors, cheered Judge Guthrie and gave him a great ovation."

"And the mob cheered Pilate when he sentenced Christ to crucifixion," responded Judge John C. Brown, with a smile.

Ruling Prepared Beforehand.

Evidence has been offered in the case to show that Judge Guthrie's ruling had been prepared the night before Nelson's hearing when the sentence was passed.

Nelson's lawyers, Frank P. Walsh and C. R. Marshall, stressed this feature in their arguments, and the court made several comments upon this point.

"As a lawyer, would you like to have the court write its opinion beforehand?" asked Judge Lamm of Dean.

"This early preparation looks a little suspicious," said Judge Graves.

"Was it not Solomon who said that he who decides his case before he hears it, is unwise?" queried Judge Woodson.

"Mr. Nelson's return to Judge Guthrie's citation for contempt was a confession," said Dean. "Besides, the ruling was only tentative and subject to change by competent evidence or arguments."

Report Exonerates Nelson.

The report of Commissioner Crow was to the effect that the article published by Nelson, for which he was cited for contempt, found guilty and sentenced to jail for one day, was substantially true.

He further held that it was not contemptuous, but was a fair report of what happened in the court, written without malice by the reporter and without the knowledge of Nelson.

The court took the case under advisement and will render an opinion later.

125 DE FOREST NATURE PICTURES AT ART MUSEUM

Exhibit Opening Today Includes Chiefly Northwest and Alaska Pictures.

The City Art Museum opens today a special exhibition of paintings, by Lockwood de Forest, N. A., of Alaska, Pacific Coast and Rocky Mountain landscapes. Mr. De Forest aims to express in as direct a manner as he can the truth in nature. He pays must attention to the accurate expression of natural characteristics by careful drawing and carefully observed color. His many studies recently executed in the Northwest, studies of glaciers, of ice fields, and the phases of nature so exceptionally seen in Alaska have therefore a special value. The collection includes 125 pictures.

De Forest is visiting St. Louis in connection with his exhibition, and will give a gallery talk in the Museum, this afternoon at 3 o'clock. He is noted not alone as a painter of individuality but no less for his work in the "arts and crafts," for which several medals have been awarded to him, and especially on account of efforts in behalf of a better understanding and appreciation of the applied arts. In this work De Forest was largely in accord with Prof. Halsey C. Ives, whose friend he was for many years. De Forest was a member of the International Jury of Awards at the St. Louis World's Fair, 1904.

CROSSED WIRES SET FIRE

Repair Shop Destroyed and Two Dwellings Damaged.

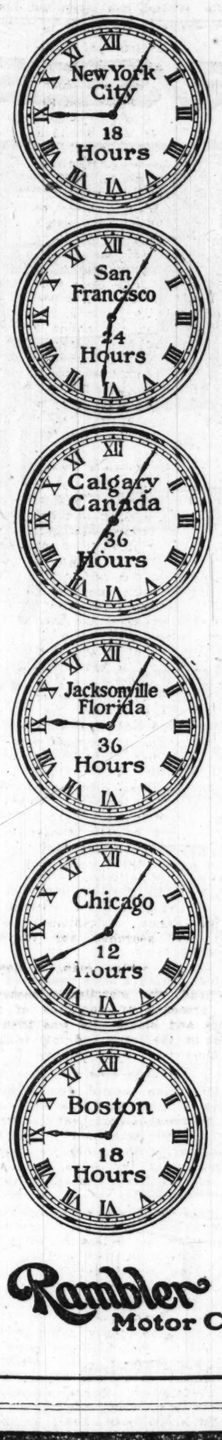
Crossed electric wires started a fire yesterday at noon in the electrical repair shop of George Wade at 3127 Wagner avenue. The building was destroyed. The fire spread to sheds in the rear and from them to the brick residence at 6137 Page boulevard, occupied by James McDonough and James Maloney, damaging it to the extent of $1500.

Sparks blown across the street set fire to the two-story frame house of Mrs. Mary Gough at 6148 Page boulevard, doing $500 damage. Firemen had difficulty with the water supply and the spread of the flames caused much excitement in the neighborhood.

Local Drama to Be Repeated.

The City Club performance of "He Snoops to Conquer" will be repeated Tuesday night at the Victoria Theater, Delmar avenue near Grand avenue, for the benefit of the Night and Day Camp.

The Wonderful Jeffery Service to Owners



THE Jeffery Company considers that every Cross Country owner is a stockholder in the service organization. His dividends are paid in the increased satisfaction he enjoys through the service such an organization provides.

A stock of duplicate parts, amounting in value to one-half million dollars, is maintained by us at the factory and branches, while all distributing dealers also maintain stocks.

WE have all the original patterns, dies, jigs and tools for every part of every Rambler car ever made. This stock is carried that we may assure to owners quick delivery of parts even of old models.

The price of Jeffery parts is one-half to two-thirds lower than that of parts for other cars.

THE Jeffery service organization not only includes an efficient department at the factory, but it is supplemented by a corps of experts on the road and by nearly five hundred branches and distributing dealers. The branches maintain a complete stock of parts, while the larger distributing dealers have all those for which there would ordinarily be any demand.

The clock faces show the time it would ordinarily require for the owner to get a part after his order reaches one of our distributing points.

A beautiful four-color reproduction of the Cross Country, from an oil painting by R. Philip Brainard, is ready for mailing. See the Cross Country by all means, at any Jeffery branch or dealer's display room, but send for the picture anyway.

Rambler Motor Cars

The Thomas B. Jeffery Company

Main Office and Works, Kenosha, Wisconsin

Branches: Boston, Chicago, Milwaukee, New York, Philadelphia, San Francisco

Burns-Ramsden Motor Car Company.
5033 Delmar Avenue, St. Louis, Mo.

SIMPLIFIED INNOVATION

Our Brain Property

is our own. That you also may benefit by its protection we ask you to send us

An Affidavit

satisfactory to our Attorneys, stating facts as to misrepresentation, by sellers of trunks, of other than Innovation Wardrobe Trunks as such. This will be paid for by $5 CASH, or $10 ALLOWANCE on a real Simplified Innovation.

Form of affidavit will be sent on intimation of desire to aid in fair play.

People who have been victimized in the past are equally eligible.

There is no reason why your own dealer should not be able to sell you a real Innovation, as we are willing to sell him for your local convenience.

Innovation Agencies Incorporated
329 Fifth Avenue, New York
Philadelphia, Chicago, London, Paris.



Here are some of the real bargains in high-grade Pianos that have been used. They are in excellent condition. Some of them show no evidence of usage. Most of them are mahogany instruments. The cases are in excellent condition and the tone like new. Stool and scarf included with each, and all for sale on very low payments. Our ten-year guarantee goes on all of them.

HERE ARE THE NUMBERS OF THESE PIANOS:

Kimball	6334	$ 50
Gabler	18437	60
Story & Camp	78362	75
Decker Bros.	6579	80
Estey	23139	90
Chickering	68805	115
Hardman	34711	115
Fischer	83643	125
Decker Bros.	15840	125
Irving	19796	130
Stoddard	33790	145
Royal	17032	145
Steinway	36085	150
Wegman	14550	175

Every one of these Pianos are on our floor for sale as advertised. They are all uprights.

Conroy Piano Co.

1100 OLIVE ST.

Monday and Tuesday Special Sale
THE NEW ROME COFFEE PERCOLATOR



Made of heavy copper, nickel plated, beautifully finished with ebonized handle; specially priced;
Six-cup size for $2.25
Nine-cup size for $3.00

Casseroles

Various designs of pierced nickel holders:
7-inch, round or oval $1.50
8-inch, round or oval $2.00

JORDAN'S A^AI CUTLERY, SILVERWARE and CUT GLASS
LET US SHARPEN YOUR KNIVES, RAZORS AND SHEARS.
The Store for Wedding, Birthday and Anniversary Gifts

Kodaks and Supplies — Kyatt's — FILMS Developed 10c Roll, Any Size.

417 NORTH BROADWAY.

Phone Your Want



to the

Post-Dispatch

Olive—6600—Central

Your credit is good if you rent a phone.

PILES—Are You Afflicted? Would you like to know the truth about Piles and expensive, painful and unnecessary operations recommended by physicians? Learn of nature's own treatment by writing PILEX CO., 24 W. Washington St., Chicago. No charge

Why not refer that young opportunity seeker to the greatest of all opportunity finders—the Post-Dispatch Want Columns? They never forget and are always at hand to be consulted, classified so as to make the search easy.

BRITON TWICE ARRESTED

Self-Styled Justice of Peace Held for Theft of Tires.

David Morgan Lewis, who asserts he was a Justice of the Peace on his estate, Clifford Court, Herefordshire, England, was arrested last night for the second time in a week on a charge of larceny. The second offense, it is alleged, was the theft of four automobile tires and three inner tubes. The first charge was the purloining of a magneto valued at $170. He was released on bond. He denied both charges.

The complainant in both cases is the Kardell Motor Car Co., 4105 Olive street, where Lewis was employed. He was arrested at 10:30 o'clock in his room at the Rozier Hotel.

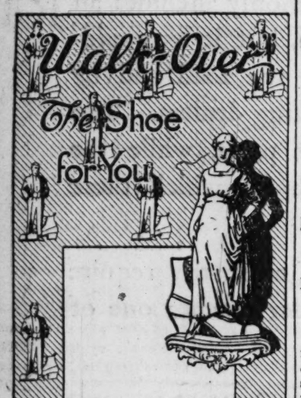
EFFECTS OF POSLAM SEEN OVERNIGHT

"Now you see it and now you don't," is literally true of the magic worked by Poslam, the unequaled remedy on any affected skin.

By taking a small part of the skin where appear pimples, rash, blotches, etc., or which is unduly inflamed, itching or chafing, and applying thereto only a small quantity of Poslam, an overnight demonstration may be had of its remarkable properties, and enough Poslam for the purpose will be mailed free of charge, upon request, by the Emergency Laboratories, 32 West Twenty-fifth Street, New York City. Eczema, acne, tetter and all itching skin diseases yield to Poslam as to nothing else.

POSLAM SOAP is the soap of soaps for daily use, for toilet and bath, as a means of improving color and texture of the skin and assuring its continued health. The best shampoo for dandruff.

All druggists sell Poslam (price, 50 cents) and Poslam Soap (price, 25 cents).



Don't Wear That Weary Look—Wear Walk-Overs

Come in and see all the late models—try a pair on, have them fit the WALK-OVER way. You will find WALK-OVER comfort and get WALK-OVER satisfaction in wearing them.

Won't you let us show you?

WOMEN'S WALK-OVERS $3.50 to $6.00

MEN'S WALK-OVERS $4.00 to $7.00

WALK-OVER BOOT SHOP

916 Olive St.

Opp. Scruggs'

DRINK HABIT

RELIABLE HOME TREATMENT

Thousands of wives, mothers and sisters are enthusiastic in their praise of ORRINE, because it has cured their loved ones of the "Drink Habit" and thereby brought happiness to their homes. Can be given secretly. ORRINE costs only $1.00 per box. Ask for Free Booklet. Wolff-Wilson Drug Co., Sixth and Washington; Chas. T. Merker, East St. Louis.

HAGERMAN NOW IS CONSIDERED FOR POSTMASTER HERE

Reed Told by Burleson Selph Won't Be Recommended—Gill's Chances Good.

WASHINGTON, May 3.—James Hagerman Jr. may be recommended for the St. Louis Postoffice. He will be recommended for that place by Senator Stone, if at all.

Senators Stone and Reed were supporting Colin M. Selph, but Postmaster-General Burleson notified Senator Reed that he would not recommend Selph for the position. Senator Reed, after being told of the attitude of the Postmaster-General, declared he would have nothing more to do with the selection of a man for the St. Louis office, as it was out of his territory. He was personally interested in Selph.

Former Gov. Folk indorsed Edward S. Lewis, but failed to get him considered seriously.

Patrick F. Gill, ex-Congressman from St. Louis, is looked upon as the most likely appointee in the end.

SECRET HANDICAP OPENS GLEN ECHO GOLF SEASON

Four Tie With Score of 81—Dinner and Dance End Day's Events.

The summer season of the Glen Echo Country Club was formally opened Saturday afternoon with a secret score handicap match and a dinner dance. None of the players knew his handicap until play had ended.

Jesse L. Carleton, president, drove off the first ball at 1:30 o'clock. The secret score handicap match resulted in a four-cornered tie. D. C. Hall, H. H. Evans, L. N. Simson and C. W. Mansur completed the course with a score of 81 each. Col. Fred B. Gardner made the lowest score of the afternoon with a card of 80.

A dinner, followed by a dance, closed the day's events. Covers were laid for 300.

HAROLD VANDERBILT AND G. F. BAKER JR. DIG COAL

Rich Young Men, After Mining It, Load It Into Car, Then Rest in Private Coach.

WILKESBARRE, Pa., May 3.—Workmen in the Truesdale Mine of the D. L. & W. R. R. Co. at Nanticoke were surprised today when mine officers told them that Harold Vanderbilt and George F. Baker Jr. of New York had worked a shift in the mine as miner and laborer and cut enough coal to load a regulation car. They wore the regulation outfit—overalls, blouse, cap and lamp.

Vice-President E. E. Loomis showed them how to cut out coal. They toiled several hours and when they had cut enough to fill a car they loaded the car. They then went to the private car of Loomis for a rest. They were with Loomis on a tour of the road.

33 FIRE COMPANIES TO STAY IN MISSOURI

Two More Concerns Will Continue to Handle Risks in Missouri.

JEFFERSON CITY, May 3.—Two more fire insurance companies, the Norwich Union Fire Insurance Co. of Norwich, England, and the Granite State Fire Insurance Co. of Portsmouth, N. H., have advised Insurance Superintendent Revelle that they have not suspended business, but would go on as usual. This makes a total of 33 companies, stock and mutual, which will continue business.

GOTHAM LID TO STAND

Senate Defeats Sunday Saloons —Legislature Quits.

ALBANY, N. Y., May 3.—The Senate, at its final session today, defeated a bill which would have permitted the sale of liquor in New York City, between 1 and 11 p. m. on Sunday.

The Legislature of 1913 adjourned sine die tonight. During the session 4072 bills were introduced, establishing a record. Of these the Governor has approved 442, has had recalled 74 and has vetoed 15. More than 700 measures remain to be disposed of by the Governor in the next 30 days. Through the action of the Assembly at its closing session, in changing its stand and passing a measure already approved by the Senate, a workmen's compensation bill was sent to Gov. Sulzer for approval. The proposed law, however, is opposed by the State Federation of Labor.

MISSING SINCE APRIL 21

Mrs. Rudolph Mullenger of 3408 Williams place has asked the police to try to find her husband, Rudolph, 47 years old, who left home April 21 and has not returned. He left the house to go downtown to get a check cashed for $25. His wife has learned that the check was cashed by a horseshoer at Fourteenth street and Cass avenue, and that he was last seen on a Cass car going in the direction of his home.

He has four children, the oldest of whom is 15 years old. He is an excavating contractor.

GIRL PUTS SHOT 32 FEET

POUGHKEEPSIE, N. Y., May 3.—Miss Elizabeth A. Harden of Elizabeth, N. J., has broken the world's record for women in the shot put. At the Vassar College field contests today she made a put of 32 ft. ¾ in.

The previous record was made in 1909 by Miss Inez Milholland, the suffragist leader.

SIR WILFRED PREVENTS TAKING OF SNAPSHOT

Hides Face With Hands in Chase With Newspaper Photographer.

Sir Wilfrid Peek, who is to marry Miss Edwine Thornburgh Wednesday, was pursued Saturday morning, as he left the Buckingham Hotel, by a photographer for an afternoon newspaper, for whom he had declined to pose.

Accompanied by H. A. Benyon of London, who is here to act as his best man, he left the hotel for his morning walk, and headed toward Laclede avenue. He got a start on the photographer, but the latter ran and had nearly overtaken the two when they turned into an apartment house. He waited until they reappeared, and again gave chase.

On Laclede avenue, half way between King's highway and Euclid avenue, the photographer made a snap-shot, but Sir Wilfred succeeded in keeping his hand and wrist before his face, and the view was a success only as to the best man.

Sir Wilfrid protested to the photographer, and was snapped again, but he again succeeded in hiding his features. He then turned west and succeeded in shaking off the pursuit.

Sir Wilfrid has given out his photographs for publication, in both military and civilian dress, but he has shown a disinclination to pose for local snap-shot men.

STEPS IN BARREL OF ACID

While examining stock at the Meyer Bros. Drug Co. wareroom at 6 o'clock yesterday evening, Arthur Schaefer, a record clerk, stepped on what he thought was the head of a barrel. It proved to be a cloth cover and the barrel was filled with carbolic acid.

His leg sank into the fluid almost to the hip, and was scorched. After treatment by a physician, he was sent to his home.

25,000 POUNDS OF DYNAMITE EXPLODED

Blast at Fort Bellefontaine Displaces 100,000 Tons of Rock—60 Persons See It

Twenty-five thousand pounds of dynamite were exploded in one charge yesterday in the quarries of the Union Sand and Material Co. at Fort Bellefontaine, 18 miles north of St. Louis. The charge displaced and crumpled 100,000 tons of rock. The explosion scarcely could be heard 500 yards ago. A representative of the Dupont Powder Co. touched off the blast. About 60 persons were present.

D. N. Armstrong, who superintended the arrangements for the blast, said the preparations had included tunneling 60 feet through solid rock at a depth of 60 feet. There were five of these tunnels, each 3x4x60 feet. The dynamite was placed at the ends of these tunnels and of smaller cross tunnels.

Armstrong said that such heavy charges in blasting operations of magnitude are frequently used by modern engineers.

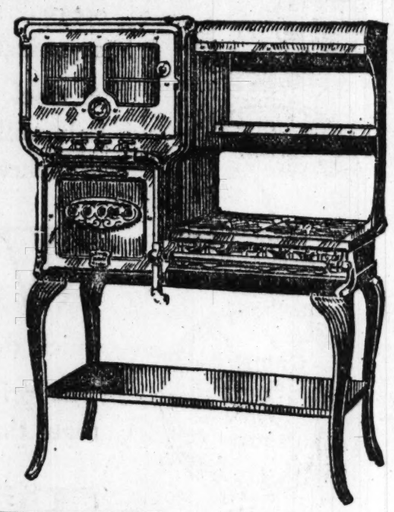
Rent a spare room to make that income larger. The druggist will phone your ad to the Post-Dispatch.

MARRIED A YEAR, SUES

Mrs. Kittie Trayer Alleges Husband Choked Her.

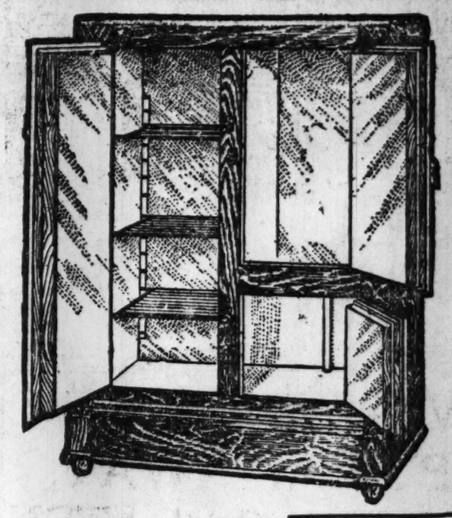
Alleging that her husband would slam doors and break household articles when he became angry, Mrs. Kittie Trayer filed suit for divorce against Arthur J. Trayer yesterday.

She also avers that he choked her and that he did not properly support her, and she had to appeal to relatives. They were married April 19, 1911, and separated May 1, 1913. She asks the restoration of her maiden name, Hall.



EXTRA Special Offer

Our offer to put this fine Detroit Jewel Gas Range in 200 St. Louis Homes upon a cash payment of $1.00 has met with remarkable success. Scores of St. Louis housewives have taken advantage of this liberal plan. We continue the same proposition this week. We have also decided to put the 3-door fine White Mountain Refrigerator, just like picture to right, in 100 homes upon the payment of $1.00 cash. You pay the balance in small weekly payments.



The Detroit Jewel Gas Range

The Detroit Jewel Gas Range is beyond question the best range on earth. So why buy an unknown, inferior make, when the same money will buy a Jewel.

The Jewel is guaranteed to last four times as long as any other range—being made of the famous NON-OX metal.

The Jewel has a porcelain broiler door, drip pan, dirt tray and valve levers.

The Jewel has an 18x18-inch oven and a 12x12-inch broiler—will broil the largest turkey—it's the largest broiler in any range.

The Jewel has a double glass door and indicator in top oven, so that the baking can be looked at without opening the door, thereby saving gas.

The Jewel has a canopy top and shelf that carries all the fumes to the flue pipe.

You will not find these advantages in any other gas range made.

The White Mountain Refrigerator

You can buy a Refrigerator at most any old price anywhere around town, but at Hellrung & Grimm's you can buy the celebrated White Mountain at the usual price asked you for merely ordinary refrigerators.

For instance, take the refrigerator pictured above. In design and arrangement it differs but little from many refrigerators that will be shown you elsewhere — yet for material, workmanship and durability it is not to be compared with them.

It has a handsome case, finished in golden oak, with round corners—the interior is galvanized steel lined from top to bottom—is absolutely sanitary—is easily cleaned, waste pipe and shelves are removable.

The size of this Refrigerator is as follows: 45 inches high, 21 inches deep and 33 inches wide—has three deep shelves—plenty of room—holds 90 lbs. of ice and is a big ice saver—will keep the vituals sweet and lean.

See it before buying a refrigerator elsewhere.



$1.98

$3.50 Regular Price

Here is a real bargain in a strong, substantial Porch Rocker. Made of the famous Indiana oak, carefully selected and kiln-dried—will last a lifetime—stand all kinds of rough weather and usage—the back is high enough to afford a comfortable headrest and is not a back breaker as is the case with most porch furniture. As a special for this week, reduced from $3.50 to $1.98.

Chair to match, same price.



Buffet, $26.75

This Buffet is beautifully designed along Colonial lines—is made of genuine quarter-sawed oak and finely finished in highly polished Golden oak, Fumed oak or Early English. Base, 44 inches wide—53 inches high. An unusual bargain at this extremely low price of $26.75.

STONE-LINED REFRIGERATORS

The Celebrated White Mountain

Lined with white Enameled solid stone from a New Hampshire quarry.

Thus making the provision chambers virtually hewn out of solid stone—the greatest cold retainer.

Has the removable duplex ice grate, which forms the basis of the perfect White Mountain circulation.

Automatic trap—rests in cup at top of waste pipe—rises when waste water enters receiver—then falls and closes pipe air tight.

The duplex grate and all shelves are easily removable, thus enabling you to cleanse every nook and corner of the snow-white provision chamber and steel ice compartment quickly.



The Chest With the Chill in It

Every White Mountain is guaranteed both by the company and ourselves.

The case is of selected high-grade solid oak in golden oak finish — has round corners — the prettiest refrigerator made.

The air-tight inner wall is reinforced with heavy insulating charcoal sheeting—not padded with charcoal as is most refrigerators.

Has massive locks and hinges of solid bronze, in Roman gold. They are practically indestructible, quick and air tight.

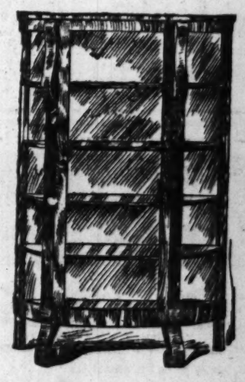
We have the largest and best chosen stock of Refrigerators in St. Louis. All grades—all sizes—all prices—come to see us before you buy.

We Are the Exclusive St. Louis Agents for the Famous White Mountain Refrigerators



Go-Cart, $12.75

This is one of the biggest bargains in Go-Carts you will find anywhere—just like cut. It's large, strong, roomy and comfortable—has an all-steel gear and four 14-inch artillery wheels, rubber tired—in dark green, red or black leather covering. A $16.50 Go-Cart at most any store you will go into. Other Go-Carts from $4.75 to $35.00.



China Cabinet, $18.75

The China Closet here pictured is a perfect match for the buffet to left. It is 36 inches wide and 59 inches high—is made of genuine quarter-sawed oak—in golden oak, fumed oak or Early English finish. The unusually low price of this cabinet this week is only $18.75

Carpets—Rugs—Linoleums

A Few Specials for This Week

$10.00	Pro-Brussels Rugs—9x12—special	$7.50	$33.50	11 ft. 3x12 Axminster Rugs—handsome designs	$25.00
$13.50	9x12 Japanese Grass Rugs—special	$9.75	$50.00	Wilton Rugs—new Spring patterns	$35.00
$15.50	9x12 Seamless Tapestry Brussels Rugs—new designs	$11.75	$1.50	to $1.25 Inlaid Linoleums—tile effects—the yard	95c
$22.50	9x12 Velvet Axminster Rugs—beautiful patterns	$16.50	$1.00	Chenille Rope Portieres—special	65c
$22.50	8 ft. 3 in.x10 ft. 6 in. Axminster Rugs—floral patterns	$15.75	$1.75	Scotch Lace Curtains—3 yards long—per pair	$1.10
$25.00	9x12 Axminster Rugs—in all the new colorings	$18.75	$5.00	Duchesse Lace Curtains, white, ecru or ivory	$2.95

Cash or Credit
30, 60 and 90 Days
Considered Cash

HELLRUNG & GRIMM

904-6-8 Washington Av. 16th and Cass Av.

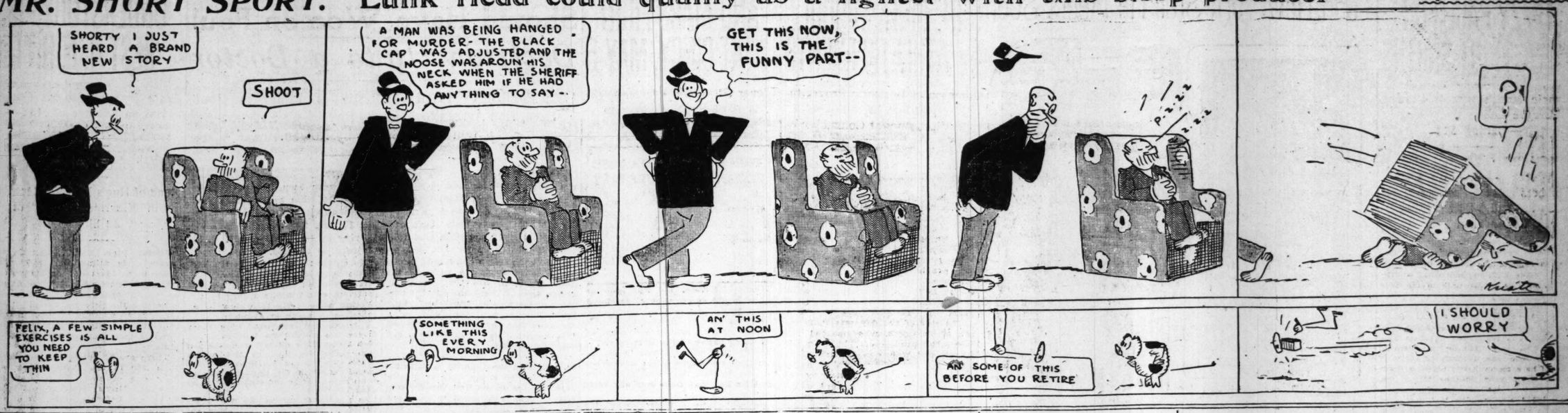
Our firm is a member of the Associated Retailers and refunds railroad fares and prepays freight according to their plans.

SPORTING SECTION — ST. LOUIS POST-DISPATCH — SPORTING SECTION

PART FOUR. ST. LOUIS, SUNDAY MORNING, MAY 4, 1913. 1S

MR. SHORT SPORT: Lunk Hedd could qualify as a fighter with this sleep producer

By Jean Knott.



STOVALL TOSSES UMP'S CAP AWAY, BROWNS BEATEN

Manager's Setto With Ferguson, One of Many Thrillers in Game Naps Win, 11-8.

By Clarence F. Lloyd.

IN a contest marred by poor pitching, ragged fielding and umpiring that provoked Manager Stovall of the Browns to throw Umpire Ferguson's cap to the ground after the latter had called what looked like two bad strikes on him, the Browns lost the fourth game of the series to the Naps of Cleveland at Sportsman's Park yesterday, score 11 to 8.

The cap-throwing incident was the most exciting of an afternoon filled with thrills. Stovall as well as practically every member of the team had protested the greater part of the game at the balls and strikes called by Ferguson.

With the score 10-7 against his side, Stovall went to bat in the sixth inning. Vean Gregg was pitching. He shot up a ball that looked to be below Stovall's knees. Ferguson called it a strike and Stovall backed away and protested. Ferguson ordered Gregg to pitch, and his next offering seemed to be inside. Stovall didn't swing, but it was called another strike.

Crowd Cheers Stovall.

Then Stovall stepped out of the box to argue the point with Ferguson. Immediately he was ordered out of the game. Enraged at what he believed to be an injustice, he grabbed Ferguson's cap and tossed it in the dust. Ferguson offered no resistance and Stovall strolled to the bench while the crowd cheered.

He sent up Brief to the plate, but the youngester took one swing and was declared out. Stovall sat on the steps leading into the rathskeller and was ordered out of the park. He strolled across the field, however, picked up his glove and then disappeared. That the crowd was in sympathy with the Browns' manager was evident from the applause that went up as he crossed the field.

The game itself, especially the sixth inning, when the Naps gathered seven runs on a pair of hits, was a poor exhibition of the national pastime. The fact that four St. Louis and three Cleveland pitchers were used is proof that the twirling was inferior.

At the beginning Earl Hamilton and Jim Baskette, the latter twirling his first game of the season, were the pitchers. Ferguson got himself in wrong with the St. Louis players when he called a ball that looked like a third strike on Graney in the second inning. The life enabled Mikey to hit to center, and Lajole, from third, came home with the first Nap run. The Naps got two more in the third and fourth. Shotton's home run drive in the third and hits by Wallace, Agnew and Shotton in the fourth evened it up.

After Shotton's double had tied the score, Baskette was chased and Willie Mitchell, a southpaw, came on the job. It was off Mitchell in the fifth that the Browns got two more runs, giving them the lead by that margin.

But the sixth was a sad inning for the Browns. Jackson, first up in this frame, hit a double to center. Then Hamilton dished out passes to Lajoie and Birmingham. That filled the bases, but he curved over a third strike on Graney. Carlish inserted a single to left and Jackson and Lajoie came over.

Mitchell also proved a strike-out victim and D. Johnston rolled to Wallace. Had Bob played the ball perfectly, the scoring would have ended, but he fumbled and two more runs filtered through. Hamilton passed Chapman and was chased.

Stovall May Not Be Permitted to Play in Last Game Today

THE Browns and Naps play the fifth and final game of their series at Sportsman's Park this afternoon. Play at 3 o'clock.

George Baumgardner probably will twirl for the Browns. He blanked the Naps in the first game Wednesday. Bill Steen, a right-hander, is slated to perform for the visitors.

It is probable that Manager Stovall will draw an immediate suspension for his run-in with Umpire Ferguson yesterday. If he is prevented from playing, Bunny Brief will be seen at the initial pillow.

Big Handicap Fails to Stop Browns; Agnew and Shotton Hitting Heroes

EVEN after all this rassed stuff the Browns did not quit. They succeeded in chasing Mitchell from the mound by scoring two runs in the sixth and gave Gregg a merry reception after he relieved his fellow portsider.

The official score credits the Browns with 13 safeties. Three of these were manufactured by Sam Agnew, the Browns' A No. 1 catcher, who will prove the real find of the season if he continues to hit as he has recently.

In Sam's bevy of knocks were a single, a double and a triple. The single and triple went to right, while he poled his double to left. He was also hit by a pitched ball.

Allison and Stone showed on the hill in order after Adams retired. Stone blanked the Naps in the last two innings.

Shotton's homer came at the beginning of the third round. It was a rifle-like shot that sped past Birmingham until it bumped the fence at the intersection of the Grand avenue and Sullivan avenue stands. Bert also contributed a double to left field.

The Naps made an effort to burlesque the game in the solemn sixth. With Doc Johnston on second and Chapman on first, the former stole third when the ball was not in play. While the Browns protested, Chapman raced to second. Acting Captain Jimi Austin asked for a ruling from Umpire Ferguson. He gave none, and then Austin turned to O'Loughlin. While "Silk" was debating with himself, Chapman ran between first and second a couple of times, sliding into first bag each time. Johnston also cut up capers between second and third. Finally O'Loughlin waved the men back to their original bases. Allison was pitching at this stage and Dr. Funston moved to a second base on a wild pitch.

THE STORY IN FIGURES

CLEVELAND.

	AB.	R.	H.	PO.	A.	E.
D. Johnston 1b	4	1	1	10	0	0
Chapman ss	3	1	1	1	2	0
Olson 3b	4	1	1	1	1	0
Jackson rf	5	1	2	2	0	1
Lajoie 2b	3	2	1	2	1	0
Birmingham cf	4	2	1	1	0	1
Graney lf	4	1	2	4	0	0
Carlisch c	5	1	1	7	0	0
Baskette p	1	1	1	0	3	0
W. Mitchell p	2	0	0	0	1	0
Gregg p	0	0	0	0	0	0
Totals	37	11	11	27	11	3

BROWNS.

	AB.	R.	H.	PO.	A.	E.
Shotton cf	5	2	2	1	1	0
J. Johnston lf	5	1	2	0	0	0
Williams rf	3	0	0	2	0	0
Pratt 2b	5	0	0	5	2	0
Stovall 1b	3	1	1	8	0	1
Brief 1b	1	0	0	1	0	0
Austin 3b	4	2	2	4	2	0
Wallace ss	4	1	3	1	2	1
Agnew c	4	1	3	6	1	0
Hamilton p	2	0	0	0	3	0
Adams p	0	0	0	0	0	0
Allison p	0	0	0	0	0	0
Stone p	0	0	0	0	0	0
*McAllister	1	0	0	..	..	..
**Balenti	1	0	0	..	..	..
Totals	38	8	13	27	12	3

*Batted for Allison in the seventh.
**Batted for Stone in the ninth.
Compton ran for Wallace in ninth.

Innings	1	2	3	4	5	6	7	8	9
Cleveland	0	1	1	1	7	1	0	0	—11
Browns	0	0	1	2	0	1	1	0	—8

Two-base hits—J. Johnston, Lajoie, Agnew, Baskette, Shotton, Jackson, Austin. Three-base hits—Agnew, D. Johnston, J. Johnston. Home run—Shotton. Double plays—Chapman and D. Johnston; Baskette, Austin and Pratt. Left on bases—Birmingham, D. Johnston, Chapman, Graney, Lajoie, Austin, Agnew, Williams, Hamilton, Stone. Hit by pitched ball—By W. Mitchell (Austin), by Adams (Lajoie), by Allison (D. Johnston, Chapman.) Wild pitches—Gregg, Allison. Bases on balls—Off Baskette 2, off Mitchell 2, off Gregg 2, off Hamilton 3, off Adams 2. Struck out—By Mitchell 2, by Hamilton 3, by Stone 2, by Gregg 4. Pitching record—Off Baskette, 7 hits, 5 runs in 5 innings; off Allison, no hits, 1 run in 1 inning; off Hamilton, 10 hits, 7 runs in 6 2-3 innings; off W. Mitchell, 3 hits, 1 run in 1 inning; off Gregg, 1 hit, no runs in 1 inning; off Adams, 1 hit, 1 run in 1 inning; off Stone, no hits, no runs in 1 inning. Umpires—Ferguson, Connolly and Dineen. Time, 2:05. Attendance, 11,000.

PIKEWAY RUNNERS WIN MEET FROM ROLLA, 57 TO 52

Cayou's Athletes Come From Behind to Defeat Miners in First Dual Affair of Year.

By Ralph Bryan.

Winding up with a whirlwind finish that surprised even their most ardent followers, the crippled Washington U. track team managed to gain a victory over the Rolla Miners in the opening track event of the season at Francis Field yesterday afternoon, score 57—52.

The Rolla aggregation started things off by annexing both places in the 100-yard dash, and held their lead up to the two-mile run, the twelfth event, when the Pikers forged ahead by grabbing both places. This put the score at 49—47, but the victory was cinched in the next event when Cayou's squad took the eight points in the broad jump.

Only 200 Spectators Out.

The meet was not a fast one, and had it not been for the interest in the scores, it would have been monotonous for the 200 spectators. A stiff wind made the running hard.

Washington annexed the greater percentage of her points in the long runs and the field events, while Rolla scored consistently in the dashes. It was in these shorter races that the Pikers missed the running of Capt. Ben Morrell and Jimmy Gray. These two sprinters had been counted upon to land points in the 440 and 220 yard dashes. Injuries in practice tryouts the week before kept both of these men on the side lines.

Cowman Is Star of Meet.

Next Saturday Washington is slated for another dual meet. This affair will take place at Galesburg, Ill., Knox College being the opponents. Cayou will probably take up a team of about fifteen runners, and, after yesterday's showing, has high hopes of coming home with another scalp. Morcell will most likely be in shape by that time.

Summary:

100-yard dash—Cowman (R) won; Cole (R) second. Time, 10 3-5s.

One-mile run—Winfree (W), won; Mayer (R), second. Time, 5m.

Running high jump—Modisette (W), and Mann (R), tied for first, 64 inches.

440-yard dash—Cowman (R), won; Cole (R), second. Time, 51 2-5s.

120 high hurdles—Jackson (W), won; Kamp (R), second. Time 17 2-5s.

Discus throw—Stollicker (R), won; Modisette (W), second; 104 ft. 3¼ inches.

220-yard low hurdles—Maenner (W), won; Kamp (R), second. Time 27 2-5s.

Pole vault—Godwin (W), won; Cutter (W) second; height 10 ft. 6 inches.

Shot-put—Potthoff (W), won; Stollicker (R), second. Distance, 35 ft. 2 inches.

One-half mile run—Heman (R), won; Baumann (W), second. Time, 2m. 6 1-5s.

220-yard dash—Cowman (R), won; Godwin (W), second. Time, 22 3-5s.

Two-mile run—Cope (W), won; Winfree (W), second. Time, 11m. 55s.

Running broad jump—Modisette (W), won; Godwin (W), second; 20 ft. 6 inches.

One-half mile relay race—Won by Rolla with the following team: Heman, Bower, Cole and Cowman. Time, 1m. 37 3-5s.

Phil Kavanaugh Hopes to Retain Lead in League

The Typos and Wacker-Helderles will furnish the local Trolley League game at Pastime Park this afternoon. The Typos have lost both games played this season, but the W.-H.'s have been more fortunate, having broken even in the two contests staged. Schatzman, who has twirled some good ball, but who has been unfortunate, will heave for the type-setters, while Radel will perform on the mound for the Wackers.

The big game will be staged in Alton when the Ben Millers call on the home team. The Millers are now under the management of Phil Kavanaugh, who last season was in charge of the Alton team. Phil is due for a rousing reception. He will pitch Hall or Schaefer, while Reuther will work for the Alton-Grafton aggregation.

The third game will be between the Maroons and Beyers in Belleville.

Three Games in Interstate.

Three games will be played by the teams of the Interstate League tsam. At Lansdowne Park in East St. Louis, the White Sox will take on the Cubans team. The New Douglas and Mound City teams will mix in Mound City. The Belt and Blues will stage a game in Belt.

TODAY'S OF TABLE

AMERICAN LEAGUE.

Standing of the Clubs.

CLUB.	W.	L.	Pct.	Win.	Lose.
Philadelphia	12	3	.800	....	....
Cleveland	13	5	.722	.737	.684
Washington	10	4	.714	....	....
Chicago	13	8	.619	.636	.591
Boston	7	10	.412	....	....
BROWNS	8	12	.400	.429	.381
Detroit	6	14	.263	.300	.250
New York	2	13	.125	....	....

Yesterday's Results.

Cleveland, 11; Browns, 8.
Chicago, 6; Detroit, 4 (11 innings).
Washington, 2; Boston, 1.
Philadelphia, 8; New York, 6.

Sunday's Schedule.

Cleveland at St. Louis.
Detroit at Chicago.

NATIONAL LEAGUE.

Standing of the Clubs.

CLUB.	W.	L.	Pct.	Win.	Lose.
Chicago	13	6	.684	.700	.650
Philadelphia	8	4	.667	....	....
Brooklyn	9	7	.563	....	....
CARDINALS	10	8	.556	.579	.526
New York	8	7	.533	....	....
Pittsburg	9	9	.500	.526	.474
Boston	4	11	.267	....	....
Cincinnati	4	13	.235	.278	.222

Yesterday's Results.

Cardinals, 6; Pittsburg, 3.
Cincinnati, 9; Chicago, 4.
Philadelphia, 8; New York, 2.
Brooklyn, 4; Boston, 1.

Sunday's Schedule.

Cardinals at Chicago.
Pittsburg at Cincinnati.

1500 Fans See Federal League Game in Napland

Cy Young's Team Plays Ten-Inning Tie, 6--6, With Covington in Opening Bout.

CLEVELAND, O., May 3.—The curtain on the Federal League baseball stage was raised today to find the Clevelands and Covingtons battling for supremacy. Cy Young's boys played Sam Leever's hustlers to a standstill, 6 to 6 in 10 innings. Darkness ended the contest then and there, but hostilities will be resumed on the morrow.

The visitors got away to a flying start at the expense of Miller, scoring three runs in the first and the same number in the second round, but they were completely mystified by the twisters of Wilcox, who held them runless during the eight innings he was on the mound.

About 1500 fans witnessed the game.

CLEVELAND.	AB.	R.	H.	O.	E.
Lisk 2b	5	0	2	1	0
Hartley lf	5	0	0	1	0
H'm'd lf	4	3	0	1	0
L'm'o 2b	5	1	3	2	0
K'wln ss	5	0	1	4	0
Hardy rf	4	0	0	0	0
Kirby rf	1	0	0	0	0
R'dy 1b	4	0	1	11	0
K'now c	4	0	2	10	0
W.M'r p	0	0	0	0	0
W'cox p	5	2	1	0	0
*Gilroy	1	0	0	0	0
Total	43	6	12	30	1

COVINGTON.	AB.	R.	H.	O.	E.
D'ker lf	4	2	2	3	0
Ch'man cf	4	1	2	4	0
Em'rys ss	2	0	1	2	0
B'gt'n ss	2	0	1	2	0
Badel rf	4	1	1	1	0
Hicks c	4	0	1	5	1
Moos 1b	4	0	0	9	2
Key'r 2b	1	0	0	3	1
T'mas 3b	2	0	0	1	1
S'ford p	3	0	0	0	0
Justus p	0	0	0	0	0
Totals	31	6	8	30	7

Score by innings:

Innings—	1	2	3	4	5	6	7	8	9	10	
Cleveland	3	3	0	0	0	0	0	0	0	0	—6
Covington	0	3	0	0	0	0	0	0	0	0	—6

*Batted for W. Miller in second.

Innings pitched—By W. Miller, 2; Sanford, 5; Wilcox, 8; Justus, 4. Hits apportioned—W. Miller, 6; Sanford, 6; Wilcox, 2; Justus, 6. Runs apportioned—W. Miller, 6; Sanford, 4; Wilcox, 0; Justus, 3. Two-base hits—Badel, Decker, Lattimore. Three-base hits—Decker. Sacrifice hits—Thomas, Yackey, Harley. Stolen bases—Radel, Hicks, Chapman. First base on balls—Off W. Miller, 3; off Wilcox, 7; off Sanford, 3; off Justus, 2. Bases loaded—Struck out—By Sanford (Lisk, Harley, Wilcox); by Miller (Badel); by Wilcox, Thomas 2, Sanford 2, Chapman (Decker). Double plays—Kleinow and Lattimore and Rooney. Wild pitch—Wilcox. Time of game—2:35. Umpires—Wilson and Franklin.

Milan Off to Good Start in Race for Base-Running Mark

Clyde Milan is after a new base-running record, and he has started with the right foot forward. Milan is leading the speed-mad mob of junior league to date with 13 thefts in 13 games. Eddie Collins and Dan Moeller are next, with nine each. However, Milan hasn't scored as many runs as Collins, and it's a question whether his wild running is of service to the club.

Milan last season pilfered 88 hassocks and won first honors in a romp. Collins came second with 63 steals in 158 games. Cobb had 61 in 140. To set a new world's record for baserunning, Milan will have to steal Harry Steinfeldt's grand total of 129 stacks. Steinfeldt made his with 154 games.

RELLER HERO OF CORNELL'S WIN OVER MICHIGAN

St. Louis Boy Wins 100 and 220-Yards Dashes in First Dual Meet of Year.

ITHACA, N. Y., May 3.—Cornell today easily defeated Michigan in the first dual track meet of the year, score 85—32.

Oliver Reller, the St. Louis boy, proved the individual hero of the meet, he winning both the 100 and 220-yard dashes. He negotiated the century run in 10 seconds flat and was not pushed to win the 220. He completely outclassed the field.

The outcome was a surprise to both colleges, but it was brought about through the absence of Haff, the quarter and half mile Michigan runner, and by a mishap to Craig, the Wolverine hurdler. Craig fell at the beginning of the low hurdle event and was distanced. Haff was too lame from a pulled tendon to compete.

Cornell's Victory a Surprise.

Cornell's surprises were noted in the sprints and the two miles. Steiden won the two-mile run with ease. Although no track records were broken, the quarter was fast, as was the high hurdle event, which was won by Whinery in 16 1-5s. Capt. John Paul Jones of Cornell won his events handily in the half mile and mile.

Michigan made the best showing in the high jump and hammer throw, in which events the Wolverines won their only first places.

Summary:

100-yard dash—Reller, Cornell, first; Ingersoll, Cornell, second; Seward, Michigan, third. Time, 10s.

Shot put—Kantzler, Cornell, first, 45 feet 6½ inches; Kohler, Michigan, second, 45 feet 2½ inches; McCutcheon, Cornell, third, 41 feet 3 inches.

120-yard hurdle—Whiner, Cornell, first; Spellton, Cornell, second; McNabb, Michigan, third. Time, 16 1-5s.

One-mile run—Jones, Cornell, first; Smith, Michigan, second; Finch, Cornell, third. Time, 4m 26s.

440-yard dash—Cozzens, Cornell, first; Jansen, Michigan, second; Mehaffey, Cornell, third. Time, 49 3-5s.

Two-mile run—Stolden, Cornell, first; Hambaugh, Michigan, second; Cadiz, Cornell, third. Time, 9m 38 1-5s.

Pole vault—Halsted, Cornell, first, 12 feet; Van Kennen, Cornell, second, 11 feet 11 inches; Milton, Cornell, third, 11 feet 6 inches.

Two hundred and twenty yard low hurdles—Phillips, Cornell, first; Shelton, Cornell, second; White, Michigan, third. Time, 25 1-5s.

Two hundred and twenty yard dash—Reller, Cornell, first; Cozens, Cornell, second; Bond, Michigan, third. Time, 21 4-5s.

Overall Loses First N. L. Game in Three Years

CHICAGO, May 3.—Cincinnati batted Overall and Lavender opportunely and scored an easy victory over Chicago in the final game of the series today, 9 to 4. Clarke made four hits in as many times at bat, driving in five runs. Egan made three doubles and a single and forced a man out in five times at bat, scoring four runs for his team.

Pitcher Overall, the California Giant, played in major League baseball for the first time since the close of the 1910 season, and was wild. After the bases were filled with none out and the score tied in the eighth inning he was relieved by Lavender, who was unable to check the onslaught of the visitors. Score:

CINCINNATI.	AB	R	H	P	E
B'cher lf	1	0	0	0	0
Bates rf	5	0	1	1	0
Tinker ss	5	1	1	3	0
Hob'll 1b	5	1	1	9	0
M'rmus cf	5	2	3	3	0
Egan 2b	5	4	4	2	0
Alm'da 3bs	1	0	1	0	0
Clarke c	4	0	4	6	0
B'nton p.s	0	0	0	0	0
Rooney	3	0	0	3	0
*M'D'ald	1	0	0	0	0
Suggs p	0	0	0	0	0
Totals	36	9	12	27	0

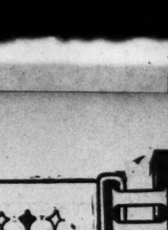
CHICAGO.	AB	R	H	P	E
Leach cf	2	2	1	6	0
Schulte rf	4	0	0	1	0
Miller lf	3	0	1	5	0
Zim'an 3b	4	1	3	1	0
Saier 1b	4	1	1	7	0
Evers 2b	2	0	1	2	3
Phlan 2b	2	0	1	1	0
B'dwell ss	4	0	0	1	0
Archer c	3	0	0	2	0
Overall p.s	0	0	0	0	0
Lavend'r p	0	0	0	0	0
Totals	31	4	9	27	0

*Batted for Benton in eighth inning.

Innings—	1	2	3	4	5	6	7	8	9	
Cincinnati	0	1	0	2	0	1	0	3	2	—9
Chicago	1	0	0	0	0	3	0	0	0	—4

Two-base hits—Egan 3, Zimmerman 2. Three-base hit—Tinker. Hits—Off Overall 9 in 7 innings and none out in eighth; off Lavender 4 in 2 innings; off Benton 7 in 7 innings; off Suggs 2 in 2 innings. Sacrifice fly—Bescher. Stolen bases—Leach 2, Bescher 2, Egan, Saier. Double plays—Bridwell to Evers to Saier; Hoblitzell to Tinker to Hoblitzell; Leach to Archer to Phelan. Left on bases—Cincinnati 7, Chicago 3. First base on balls—Off Overall 3, off Benton 3. Hit by pitcher—By Overall, Almeida. Struck out—By Overall 1, by Benton 1, by Suggs 1, by Lavender 1. Passed ball—Archer. Time, 1:55. Umpires—Owens and Chalk.

SPORT SALAD



By L. C. DAVIS.

THAT'S WHAT THEY ALL SAY.

OLD Mother Hubbard
She went out and rubbered
With glasses to aid her vision;
And when she got there
She said: "I declare,
It looks like first division!"

• • •

LITTLE Miss Muffet
She sat on a tuffet
And hooted the ump's decision;
Remarked a big spider,
Who sat down beside her,
"It looks like first division!"

• • •

JACK and Jill
Went up the hill
For an extended vision;
When Jack fell down
And broke his crown,
It looked like first division.

BADGERS DEFEAT OHIO RUNNERS IN DUAL GAMES

MADISON, Wis., May 3.—The University of Wisconsin won its dual meet with Ohio State University today by a score of 93 to 33. It was the first in which the Ohioans had participated in athletics as a member of the Western Conference and with an entry list of only 12 men their showing was considered excellent.

The mile run furnished the most sensational finish of the day, Hedges of Wisconsin creeping up on Ferrer of Ohio on the home stretch and breaking the tape by half a foot lead. The track was made slow because of a light rain.

SOUTAR BEATS BRITON FOR RACKET LAURELS

PHILADELPHIA, May 3.—"Jock" Soutar of Philadelphia, today won the professional racquet championship of the world by defeating Charles Williams of England, the title holder.

Walter Johnson After Record.

Walter Johnson pitched three innings yesterday against the Red Sox and didn't yield a run, bringing his total of consecutive scoreless innings pitched up to 39. He is shooting for a record made by Jack Coombs of the Athletics, who, in 1910, did not yield a run for 46 innings.

Bat Nelson Shaded by Bradley.

PHILADELPHIA, May 3.—Pat Bradley of this city had all the better of a six-round bout with Battling Nelson, former lightweight champion, tonight. Bradley was the aggressor in four of the six rounds, while the other two were about equal. Nelson fought with his old-time gameness, but there was no force behind his blows.

Yale Wins Eleven Straight.

PROVIDENCE, R. I., May 3.—Yale won its eleventh straight victory today by giving Brown its first defeat in nine games, 4 to 2. Gile and Eayrs had a pitchers' battle, with Gile having the better of it. The Brown man held Yale scoreless up to the eighth.

Score:

Innings—	1	2	3	4	5	6	7	8	9	T.	H.	E.
Yale	0	0	0	0	0	0	0	2	2	—4	8	2
Brown	0	0	1	0	1	0	0	0	0	—2	5	2

Batteries: Gile and Burdette; Eayrs and Snell.

Jimmy Duffy After Trendall.

Jimmy Duffy, a lightweight of Buffalo, N. Y., has asked to meet the winner of the Harry Trendall-Leach Cross bout, which will be staged at the Coliseum May 8. He owns a newspaper decision over Cross.

Matty's Record Is Broken.

Christy Mathewson's defeat at the hands of the on-rushing Phillies yesterday was a sad blow to Big Six. Prior to the eighth inning, when the Phils scored two runs, Matty had hurled 33 consecutive scoreless innings. Matty, like Walter Johnson, was ambitious to break Coombs' record of 46 runless rounds, made in 1910.

Ames Runners Defeat Drake.

DES MOINES, Io., May 3.—Contesting in field and track events in spite of a flood of rain, Ames defeated Drake in a dual meet here today 77½ to 40½. Considering conditions, good marks were made. Stahl, Drake's Indian runner, making the quarter in :51 1-5s, and Dickenson of Ames, running the 220-yard dash in :22 4-5s.

Chinese Defeat Gophers.

MINNEAPOLIS, Minn., May 3.—The Hawaiian-Chinese baseball team today defeated the University of Minnesota team, 12 to 5.

HARMON PITCHES CARDS TO VICTORY, MOWREY IS HURT

Third Sacker Sprains Ankle Sliding Home in Game That Puts Hug's Team in First Division.

By Ralph S. Davis,
Sporting Editor Pittsburg Press.

PITTSBURG, May 3.

MILLER HUGGINS' Cardinals conquered the Corsairs of Clarke, 6—3, this afternoon and went rocketing into first division in the bang-up National League race. The Giants, defeated by the Phillies, dropped out of the elite set to make room for the fast-moving St. Louis entry.

It was the third triumph for the Cards in four battles with the luckless Pirates. Incidentally it gives the St. Louis team an even break, 4—4, with the Pittsburg team for the current season.

Pirates' Pitchers Punished.

The Cardinals deserved to win today. They hit like fiends, and made their bingles count for more than did the Buccaneers. In the field they had it all over Fred Clarke's charges, who did their best to make their pitchers work hard for him.

Manager Huggins had intended using "Slim" Sallee, but at the last moment decided to save the tall portsider for the Cubs tomorrow, and sent in Bill Steele, who won the opening game here. Bill was not at his best and failed to go the distance. Bob Harmon was rushed to his rescue in the third inning and proved a puzzle that the locals couldn't solve. He had splendid control.

Marty O'Toole started to pitch for the Pirates but he, too, was pummeled for 13 hits while he was on the slab, including two triples and a double.

Mowrey Sprains Ankle.

The victory was a costly one for the Cardinals, for in sliding to the plate in the third inning on a double steal, Mike Mowrey, trying to avoid a collision with Catcher Simon, caught his left spike in the plate and was thrown to the ground. He lay there writhing in pain, and the Pittsburg club physician was summoned. Mowrey was carried to the clubhouse, where it was ascertained that he had a severe sprain of the ankle. He was sent to his home in Baltimore tonight. He will be out of the game for a week at least, and the doctor admits it may be a month before he is in condition to resume work. His loss is a severe blow to the Cards, for he has played banner ball in every department in the series against the Pirates. George Whitted replaced him at third base and did very nicely during the remainder of the game.

The Cardinals started to score right off the reel today. In the first inning they got one after two were out. Mowrey's fly to left fell safe when the sun blinded Carey and Mike scored a moment later when Konetchy tripled to the left field fence.

Huggins' men added two more in the third. Huggins singled, but was forced by Magee, who was thrown out trying to steal. Mowrey singled back of third, and went to third on Konetchy's single to right. The two then worked the double steal, Mowrey scoring and Koney advancing to second. Vlox threw the ball 10 feet over Simon's head, and on the error Koney also raced home. It was on this play that Mowrey was hurt.

The Cardinals scored one in the fifth on a single by Huggins, Magee's sacrifice and Koney's second triple. They added still another in the sixth on singles by McLean, Harmon and Magee, Harmon being caught at the plate when he tried to follow McLean across on Magee's safety to right. The visitors made their last run in the seventh, when Koney reached first on a wild throw by Byrne and scored on Sheckard's two-bagger.

SALLEE VS. LAVENDER IN CHICAGO TODAY

CHICAGO, May 3.

ADVANCE information from Manager Huggins, who is speeding towards Chicago tonight with his first division team, has it that Harry Sallee will cross-fire the Cubs in tomorrow's battle. Sal will be opposed by Jimmy Lavender, who finished up for Jeff Overall today.

The Cards can do a lot of harm by beating the Cubs tomorrow. A victory will put Hug's team in third place and tumble the Cubs into second hole.

Huggins May Get Berghammer From Reds; Whitted to Replace Mowrey

MANAGER HUGGINS asked President Briton's advice today about turning infielder Marty Berghammer back to Cincinnati in case the player should be awarded to St. Louis. The Cincinnati club asked for waivers on the player recently, and St. Louis and Pittsburg claimed him. Now President Herrmann says the request was an error, and has asked the two clubs to turn him back, if he is awarded to either of them. Manager Clarke of the Pirates has already agreed to do so. Britton said he would think the matter over before giving out any statement.

Before he was injured today, Mike Mowrey had made two singles, stole a base and scored two runs, besides contributing one nifty fielding play. The Cardinals all feel his injury sorely, for they realize that his absence will hurt the strength of their infield.

Ed Konetchy was the hitting kid today. He made two triples and a single, and once reached first on an error by his old pal Bobby Byrne. He stole one base and scored two runs.

Hug and Sheckard Star.

For a wonder neither Miller Huggins nor Jimmy Sheckard drew a pass today, but the Cardinal manager twice reached first by being hit by pitched balls. O'Toole and Robinson both clouted his anatomy, besides which he made two new singles. Sheckard's only hit was a double, which drove in a run.

Both struck out on his only appearance at the plate, but Bob Harmon reached first every time up, twice on hits and the other time by Stanley McLean.

THE STORY IN FIGURES

PITTSBURG.

	AB.	R.	H.	PO.	A.	E.
Carey lf	5	1	2	2	0	0
Rose cf	4	0	2	3	0	0
Byrne 3b	4	1	3	1	3	0
Miller 1b	4	1	2	14	2	0
Wilson rf	4	0	1	2	0	0
Butler 2b	4	0	2	3	3	0
Vlox ss	4	0	0	2	2	1
Simon c	4	0	1	5	2	1
O'Toole p	2	0	0	0	0	0
*Mensor	1	0	0	0	0	0
Robinson p	0	0	0	0	0	0
**Hofman	1	0	0	0	0	0
***Hyatt	1	0	0	0	0	0
Totals	35	3	11	27	12	2

*Batted for O'Toole in the seventh.
**Batted for Simon in the ninth.
***Batted for Robinson in the ninth.

CARDINALS.

	AB.	R.	H.	PO.	A.	E.
Huggins 2b	3	1	2	2	4	0
Magee lf	4	0	1	3	0	0
Mowrey 3b	2	0	0	1	2	0
Whitted 3b	1	0	0	2	0	0
Konetchy 1b	4	1	2	11	1	0
Sheckard rf	4	0	1	1	0	0
Oakes cf	3	0	1	4	0	0
O'Leary ss	4	0	0	1	3	0
McLean 1b	4	0	0	1	0	0
Steele p	1	0	0	0	1	0
Harmon p	1	0	0	0	1	0
Totals	38	2	7	27	12	0

Innings—	1	2	3	4	5	6	7	8	9	
Cardinals	0	0	2	0	1	0	0	0	0	—3
Pittsburg	0	0	0	1	0	0	2	0	0	—3

Two-base hits—Byrne, Sheckard. Three-base hits—Konetchy 2, Miller, Wilson. Stolen bases—Oakes, Miller. Hits—Off O'Toole, 13 in 7 innings; off Robinson, 1 in 2 innings; off Steele, 6 in 2 1-3 innings; off Harmon, 5 in 6 2-3 innings. Sacrifice hits—Rose, Oakes. Base on balls—Off Harm

There's a Growing Suspicion That the Only Good Loser Is Dumb

COLLINS SETS A DIZZY PACE FOR A. L. HIT-SMITHS

Connie Mack's Star Is Leading League Doing Everything —Batting 511.

PITCHERS OFF FORM

Clubbers Are Feasting This Spring and 34 Are Hitting Better Than 300.

Edward Trowbridge Collins, the Columbia collegian, is leading the American League high-steppers doing everything, at this tender date in the batting.

Collins is away to a flying start with an average of .511 for the first 12 games. He has gleaned 23 safe knocks out of 45 attempts and his closest rival is Tris Speaker of the world's de luxe team of Boston, who has a mark of .463. It should be a merry battle between these stars. Last year Speaker biffed .383, while Collins trailed with .348. Cobb, who led the procession last campaign with a .410 mark, hasn't been heard from as yet this season.

Easy to Get Hits, Eh?

There are 34 batters doing better than .300 in the Johnsonian body, indicating that the pitching is none too tight. Such stars as Wood, Walsh, Bender, Ford, Dubuc and Mullin have been hit hard. However, the real clubbers are prospering. Bunched at the top of the scramble are Collins, Speaker and Lajoie, while Jackson, Lewis, Shotton and Gandil are not far behind.

There are some startling failures so far this year. Trailing in the dust of the wild procession led by Collins and Speaker are Derrill Pratt, who owned a .300 mark last year, but can't do better than .188 so far this campaign, and Hal Chase, always a dangerous batter, who owns the lowly mark of .148. Home Run Baker is doing .217. Bodie of the Sox and Wagner of the champs are not meeting the ball.

	G.	AB.	R.	H.	SH.	SB.	Pct.
Collins, Phil.	12	45	13	23	2	8	.511
Speaker, Bos.	14	47	14	22	2	4	.468
Schaller, Chi.	5	13	2	6	0	0	.462
COMPTON, S. L.	6	5	1	2	0	0	.400
Lajoie, Clev.	15	53	10	21	2	5	.396
Veach, Detroit	9	33	5	13	1	2	.394
Moeller, Wash.	11	41	5	16	2	8	.390
Cicotte, Chicago.	5	13	0	5	2	0	.385
Thomas, Phil.	5	13	0	5	0	0	.385
Mullen, Detroit.	6	14	0	5	0	0	.357
Lewis, Boston	14	57	5	20	5	0	.351
Daniels, N.Y.	6	23	3	8	0	0	.348
Jackson, Clev.	15	52	12	18	1	3	.348
SHOTTON, S. L.	15	52	10	18	3	3	.346
Hall, Boston	5	6	1	2	0	0	.333
Strunk, Phil.	6	21	3	7	0	0	.333
Dubuc, Detroit	7	18	3	6	0	0	.333
Schalk, Chicago	15	48	7	16	2	3	.333
Schulz, N.Y.	6	21	3	7	0	0	.333
Collins, Chicago	18	73	10	24	3	2	.329
Hartzell, N. Y.	13	49	4	16	0	0	.327
Engle, Boston	11	34	4	11	0	0	.324
Gandil, Wash.	11	47	5	15	0	1	.319
Shanks, Wash.	11	41	8	13	3	4	.317
J. JOHN'N, S.	15	49	7	15	1	1	.306
McBride, Wash.	11	39	7	12	3	1	.308
Graney, Clev.	15	49	7	15	1	1	.306
Carisch, Clev.	13	47	4	14	0	0	.298
Birmingh'm, Clev.	15	50	7	17	7	4	.304
Borton, Chicago.	18	56	5	17	2	0	.304
Sweeney, N. Y.	3	23	0	7	0	0	.304
Gardner, Boston.	14	53	7	16	1	3	.302
Leonard, Boston.	5	10	2	3	0	0	.300
Jones, Chicago.	8	20	2	6	1	1	.300
WILLIAMS, S.L.	17	64	3	19	1	3	.297

St. Louis Lightweight Champion and New York Star He Meets Soon



Trendall Tackles Tough Foe in Coliseum Bout Next Thursday Evening.

Harry Trendall, the champion lightweight of St. Louis, known as the "pride of the patch," will have the toughest match of the season, May 8, when he fights Leach Cross, of New York, at the Coliseum, under the auspices of the new National Athletic Club.

Cross knocked out Joe Mandot and fought Joe Rivers on practically even terms in their last two outs.

Cross, although nearly 30 years old, is developing late, like Tommy Murphy. His real name is Sam Wallach, and by profession he is a dentist.

He's shifty, tricky and elusive.

Trendall is at his best, right now.

Other Big League Scores

SOX HAND TIGERS NINTH STRAIGHT DEFEATS, 6 TO 4

DETROIT, Mich., May 3.—In the wildest game played here this season, Chicago defeated Detroit 6 to 4 in 11 innings today. Harry Lord's sharp single to left brought Russell home after the pitcher reached first on an error and advanced on a pass to Rath. Rath then cinched the game by racing home on an infield out. It was Detroit's ninth straight defeat, seven of them at the hands of Chicago, five being the "clean up" which the visitors made of the series which closed today. As was the case in several of this week's contests, Detroit failed to show offensive strength with runners on bases. Battery errors also helped Chicago to several of their scores.

Benz and Hall started to pitch, but each was driven from the mound and Russell and House finished the game.

CHICAGO.	AB.	R.	H.	O.	A.	E.
Rath 2b.	5	1	2	3	3	0
Lord, 3b.	6	0	2	3	0	1
C'ns rf.	5	1	1	1	0	0
Fn. 1b.	4	1	0	14	1	0
Mk. cf.	4	0	3	1	0	0
Sch'l. ss.	4	0	0	3	3	0
W'yr. ss.	5	1	2	3	0	0
Sch'k. c.	5	1	4	7	0	0
Benz, p.	2	0	1	0	0	0
Rus'l, p.	2	1	0	1	0	0
Totals.	42	6	16	33	7	2

DETROIT.	AB.	R.	H.	O.	A.	E.
Bush, ss.	2	1	0	3	2	0
Vitt. 2b.	4	0	1	7	1	0
C'fd. rf.	5	0	1	2	0	0
Cobb, cf.	5	0	2	4	0	0
Veach lf.	5	0	2	2	0	0
Ro'u. 1b.	5	0	0	10	0	0
Deal, 3b.	0	0	0	1	0	0
Lou'n, 3b.	4	1	1	1	1	0
Stan., c.	3	0	1	2	0	0
McKee, c.	1	0	0	2	0	0
Hall, p.	2	0	0	0	0	0
Hou'e, p.	1	0	0	0	0	0
*Gibson,	0	1	0	0	0	0
**Hish	1	0	0	0	0	0
***Mu'n	0	0	0	0	0	0
†Mor'ty	0	0	0	0	0	0
††Dubuc	1	0	0	0	0	0
Totals.	39	4	9	33	3	

*Ran for Stanage in the seventh.
**Batted for Hall in the seventh.
***Batted for McKee in the eleventh.
†Ran for Mullin in the eleventh.
††Batted for House in the eleventh.

Innings—	1	2	3	4	5	6	7	8	9	10	11	R.
Chicago.	0	0	0	0	0	0	0	0	0	1	0	1
Detroit.	0	0	0	0	0	0	0	0	0	0	0	0

Two-base hit—Weaver. Sacrifice hits—Benz, Stanage. Veach. Hits—Off Hall, 9 in 7 innings; off House, 7 in 4 innings; off Benz, 8 in 7 innings; off Russell, 1 in 4 innings. Sacrifice hits—Mattick, Vitt. Stolen bases—Rath, Schaller. Bases on balls—Off Hall, 1; off House, 2; off Benz, 3; off Russell, 2. Struck out—By Hall, 1; by House, 2; by Benz, 3; by Russell, 3. Time—2h. 41m. Umpires—Hildebrand and Evans.

BRAVES YIELD TO RUCKER, WHO WINS FIRST GAME

BROOKLYN, May 3.—Nap Rucker notched his first victory in four attempts on Ebbett's field this season when he beat Boston 4 to 1 today.

The visitors worried the star left-hander from start to finish, getting men on bases in all but two innings, but he was given sensational support at critical points, except in the fourth, when a fumble by Stengel helped the visitors to tally. With one out in this inning, Sweeney singled, took second on Stengel's error, and cantered home when Mann made the first of his three safe drives.

Brooklyn made their few hits off Gervis count. Gerlin was spiked on the hand by Daubert in the fourth, and retired. Score:

BOSTON.	AB.	R.	H.	O.	A.	E.
M'yle ss	4	0	2	2	1	
Con'ly lf	4	0	1	4	0	
Myra rf	4	0	0	1	0	
Sw'y 2b	4	1	1	1	0	
Kirke rf	2	0	0	2	0	
Rardn 1b	4	0	0	9	1	
Titus rf	1	0	1	1	0	
Mann cf	4	0	3	2	0	
Devn 3b	2	0	1	1	1	
Smith 3b	2	0	0	0	0	
Whlg c.	3	0	0	4	0	
Gervs p.	3	0	0	0	1	
Dk'an	0	0	0	0	0	
Totals	32	1	8	24	3	

BROOKLYN.	AB.	R.	H.	O.	A.	E.
Stngl cf.	3	1	1	1	1	
Cut'r 2b	3	0	0	5	0	
Harrn'n rf	4	0	0	1	0	
Wheat lf	3	0	1	0	0	
Daubt 1b	3	2	2	15	0	
Gerlin 1b	0	0	0	1	0	
Fisher ss	3	0	0	0	1	
Miller c.	4	0	2	5	0	
Rck'er p	2	0	0	1	0	
Totals	26	4	7	27	2	

*Batted for Kirke in seventh.
**—Ran for Titus in ninth.

Innings—	1	2	3	4	5	6	7	8	9	R.
Boston.	0	0	0	0	0	0	1	0	0	1
Brooklyn.	0	0	1	1	0	0	0	1	1	4

Two-base hit—Mann. Three-base hit—Hummel. Sacrifice flies—Wheat, Fisher. Sacrifice hits—Myers, Stengel, J. Smith, 2. Stolen bases—Maranville, Daubert. Double plays—Maranville and Myers; Cutshaw and Daubert. Base on balls—Off Gervais, 4; off Rucker, 1. Struck out—By Rucker, 4. Time, 1h 41m. Umpires—Klem and Orth.

International League Scores.

Toronto, 4; Baltimore, 3. Second game: Toronto, 6; Baltimore, 5.
Rochester, 5; Newark, 0.
Montreal, 1; Jersey City, 2.
Buffalo, 6; Providence, 1.

One Hit Off Felton.

CAMBRIDGE, Mass., May 3.—Felton, Harvard's pitcher, held Amherst to a single hit in today's game and the Crimsons had little difficulty in shutting out the visitors, 5 to 0. The score:

Innings—	1	2	3	4	5	6	7	8	9	R.	H.	E.
Harvard	0	0	0	1	0	0	1	0	3	5	9	2
Amherst	0	0	0	0	0	0	0	0	0	0	1	0

Batteries—Felton and Young; Osborne, Robinson and Burr.

JOHNSON RESCUES ENGEL; SENATORS BEAT RED SOX

BOSTON, May 3.—Washington defeated Boston 2 to 1 today. Engel, who pitched until one man had been retired in the seventh inning, gave 10 bases on balls, but was not hit safely by Boston. Three of his passes came in the second inning and, with a man hit, gave the Boston team their only tally.

Johnson finished the game for Washington, sharp fielding alone saving him from being scored upon. Washington got only three hits off Bedient in the first five innings, but tied the score in the seventh, on an error by Engle, a base on balls and Morgan's single. Moeller hit for two bases in the eighth and scored the winning run on Milan's hit to center. Lewis was spiked when caught off first base and retired. Score:

BOSTON.	AB.	R.	H.	O.	E.
H'per rf	3	0	1	1	0
Hall 2b.	3	0	0	2	1
Sp'kr cf.	3	0	1	1	0
Lewis lf	2	0	0	2	0
H'kn rf	3	0	1	1	0
G'dnr 3b	2	1	0	0	1
E'gle 1b	2	0	1	10	1
J'rvin ss	3	0	0	2	0
Cady c.	3	0	0	8	0
N'nmr c	0	0	0	1	0
E'nt p.	2	0	0	0	0
*Yerkes	1	0	0	0	0
**B. Ths	1	0	0	0	0
Totals.	27	1	4	27	2

WASHINGTON.	AB.	R.	H.	O.	E.
M'ller rf	4	1	1	0	0
Milan cf	4	0	2	1	0
A'sm'h c	4	0	0	6	1
G'dil 1b.	2	0	1	7	0
Wmn. 1b	2	0	0	5	0
L'pte 3b	4	1	1	1	0
M'gn 2b	3	0	1	4	0
Sh'ks lf	4	0	2	1	0
McB'e ss	3	0	0	2	0
Engel p.	2	0	0	0	0
J'son p.	1	0	0	0	0
——					
Totals.	33	2	8	x26	1

*Batted for Cady in eighth.
**Batted for Bedient in ninth.
xSpeaker out, hit by batted ball.

Innings—	1	2	3	4	5	6	7	8	9	R.
Boston.	0	0	0	0	0	1	0	0	0	1
Washington.	0	0	0	0	0	0	1	1	0	2

Two-base hit—Moeller. Hits—Off Engel none in 6 1-3 innings; off Johnson, 4 in 2 2-3 innings. Sacrifice hit—Bedient. Stolen bases—Ball, Gardner, Hooper, Morgan, Shanks, Milan. Double plays—Janvrin, Ball and Engle; McBride, Morgan and Williams. Base on balls—Off Bedient, 1; off Engle, 10; off Johnson, 1. Hit by pitcher—By Engle (Janvrin). Struck out—By Bedient, 9; by Engel, 2; by Johnson, 4. Time—2h. 22m. Umpires—Connolly and McGreevey.

PHILLIES DEFEAT MATTY; GIANTS IN 2ND DIVISION

PHILADELPHIA, May 3.—Magee's single and steal of second and Luderus' double, which scored the former after two men were out in the ninth inning, gave Philadelphia the victory over New York today, 3 to 2.

Mathewson and Chalmers had a great battle. Passes to Snodgrass and Shafer, their double steal and Doyle's single gave New York two runs in the first inning. In the eighth with one out Doolan singled. Cravath, who batted for Killifer, sent the first ball pitched him into the bleachers for a home run, tieing the score. Chalmers was in trouble in four innings after the first, mainly through his passes, but every time he passed the inning by throwing out the batsmen.

NEW YORK.	AB.	R.	H.	O.	A.	E.
Shafer ss.	4	0	0	1	0	
Snodgrass cf.	2	1	0	0	0	
Burns lf.	3	0	0	1	0	
Doyle 2b.	4	0	1	2	4	
Magee lf.	4	0	0	0	0	
Merkle 1b.	3	0	0	15	0	
Herzog 3b.	3	0	0	1	3	
Meyers c.	4	0	1	4	0	
Wilson c.	0	0	0	0	0	
Mathew'n p.	4	0	0	1	0	
xDevore	1	0	0	0	0	
Totals.	30	2	2	26	7	

PHILADELPHIA.	AB.	R.	H.	O.	A.	E.
Paskert cf.	4	1	2	2	0	
Knabe 2b.	4	0	0	0	0	
Lobert 3b.	4	0	0	0	0	
Magee lf.	4	1	2	1	0	
Luderus 1b.	4	0	1	13	0	
Miller rf.	3	0	0	0	1	
Doolan ss.	3	1	1	1	3	
Killifer c.	2	0	0	5	0	
Doolin c.	0	0	0	1	0	
Chalmers p.	2	0	1	0	1	
xCravath.	1	1	1	0	0	
Totals.	32	3	6	27	1	

x—Ran for Meyers in third.
z—Two out when winning run scored.
x—Batted for Killifer in eighth.

Innings—	1	2	3	4	5	6	7	8	9	R.
New York.	2	0	0	0	0	0	0	0	0	2
Philadelphia.	0	0	0	0	0	0	0	2	1	3

Two base hits—Knabe, Luderus. Home run—Cravath. Stolen bases—Snodgrass, Shafer. Burns, Doyle, Devore, Magee. Left on bases—New York, 7; Philadelphia, 3. First base on balls—Off Chalmers, 5. First base on errors—New York, 1; Philadelphia, 1. Hit by pitcher—By Chalmers, (Shafer). Struck out—By Mathewson, 3; by Chalmers, 5. Wild pitch—Chalmers. Time—1:35. Umpires—Rigler and Byron.

COLLEGE BASEBALL.

At Ann Arbor—Michigan 12, Case 1.
At Philadelphia—Pennsylvania 2, Princeton 0.
At Columbus, O.—Ohio State 6, Oberlin 1.
At Annapolis—Catholic University 4, Navy 0.
At Cambridge, Mass.—Harvard 5, Amherst 0.
At Providence, R. I.—Yale 4, Brown 2.
At West Point—New York Army 9, Virginia U. 3.
At New York—Columbia 2, Lehigh 1 (11 innings).
At Ithaca, N. Y.—Cornell 4, Colgate 3.

ASSOCIATION SCORES

Standing of the Clubs.

	Won.	Lost.	Pct.
Louisville	12	9	.571
Milwaukee	10	8	.556
Columbus	10	8	.556
Kansas City	11	9	.550
Indianapolis	9	8	.529
Minneapolis	9	9	.526
Toledo	7	11	.388
St. Paul	6	13	.311

Colonels Beat Saints, 10—5.

LOUISVILLE, Ky., May 3.—Louisville went into first place in the American Association race today when St. Paul was defeated, 10 to 5. Hulswitt got two triples, a double and a single out of five times at bat.

Innings—	1	2	3	4	5	6	7	8	9	
Louisville	3	0	1	0	1	1	2	2	1	x—10
St. Paul	0	0	2	0	1	0	0	0	2	0—5

Two-base hits—James, Nlehoff. Three-base hits—Hulswitt 2, Beaumiller, Flynn 2. Sacrifice hits—Hinchman, Beaumiller, Osborne, Nlehoff. Stolen bases—Stansbury 2, Burch, Beaumiller. Base on balls—Off Northrup, 2; off Gardner, 3; off Woodburn, 2; off Van Dyke, 2. Hit by pitcher—By Woodburn, James. Hits—Off Gardner, 8 in 5 1-3 innings; off Northrup, 6 in 3 innings, none out in the fourth. Struck out—By Gardner, 3; by Woodburn, 3; by Van Dyke, 2. Time—2h. 10m. Umpires—Johnstone and Connolly.

Millers Trim Mudhens, 10—1.

TOLEDO, O., May 3.—Minneapolis today swamped Toledo, 10 to 1, taking advantage of the ineffectiveness of Collamore and Walker. In the last inning four hits, four passes and three errors, coupled with a double steal, gave the visitors six runs. In the first inning four passes and two hits gave them three runs. Score:

Innings—	1	2	3	4	5	6	7	8	9	
Toledo	0	0	0	1	0	0	0	0	0	0—1
Minneapolis	3	0	0	0	0	1	0	0	6	—10

Two-base hits—J. Delahanty, Smith, Hunter. Three-base hit—Smith. Stolen bases—F. Delehanty, Rossman, Killifer. Sacrifice hits—Bronkie, Riley. Base on balls—Off Collamore 3, off Walker 5, off Mogridge 2. Struck out—By Walker 3, Mogridge 4. Hits—Off Collamore 2 in 1-3 inning. Double plays—Brady, Livingstone; Gardner, Bluhm. Time, 2h. 10m. Umpires—Chill and O'Brien.

Brewers 2, Hoosiers 2.

INDIANAPOLIS, Ind., May 3.—After Milwaukee had scored two runs, Indianapolis tied the score in the eighth and until the end of the fourteenth inning neither team could get a man past third base. The game was called on account of darkness. The score:

Innings	1	2	3	4	5	6	7	8	9	10	11	12	13	14	
Milwaukee	0	1	0	0	1	0	0	0	0	0	0	0	0	0	2
Indianapolis	0	0	0	0	0	0	0	0	0	0	0	0	0	2	2

Two-base hit—Meloy. Sacrifice hits—Charles, Jones, Metz, Crandall, Harrington. Stolen bases—Ingerton, Clark, Chappelle, Downs, Krug, Clarke, Myrta, Mumi, rf 4 0 0 0 0 0
Sw'y 2b 4 1 1 1 0 0
Kirke rf 2 0 0 2 0 0
Rardn 1b 4 0 0 9 1 0
Titus rf 1 0 1 1 0 0
Mann cf 4 0 3 2 0 0
Devn 3b 2 0 1 1 1 0
Smith 3b 2 0 0 0 0 0
Whlg c. 3 0 0 4 0 0
Gervs p. 3 0 0 0 1 0
Dk'an 0 0 0 0 0 0
Totals 32 1 8 24 3 0

Daubert. Double plays—Off Harrington 5, off Dougherty 6. Struck out—By Harrington 5, by Dougherty 4. Sacrifice flies—Dougherty, Bowman. Time of game—3h. 15m. Umpires—Handiboe and Mu...z.

Columbus Blanks Blues, 8—0.

COLUMBUS, O., May 3.—Columbus pulled Kansas City out of first place today, and shut the team out for the first time this season. The score was 8 to 0.

McQuillan allowed four singles, did not give a pass, and prevented his opponents from reaching second base. Hinchman's triple, after singles by Shelton and Perring, drove Zabel out in the first inning. Covington was wild, and the six hits he allowed were all timely. Score:

Innings—	1	2	3	4	5	6	7	8	9	
Columbus	3	1	0	1	1	1	1	0	x	8
Kansas City	0	0	0	0	0	0	0	0	0	—0

Stolen bases—Shelton, 3; Benson, Perring. Sacrifice hits—Shelton, McQuillan. Two-base hits—Miller, Smith. Three-base hits—Shelton, Hinchman. Double plays—Gerber, Benson, Miller. Base on balls—Off Covington, 8. Struck out—By McQuillan, 1; by Zabel, 1; Covington, 2. Hits—Off Zabel, 3 in one-third inning; Covington, 6 in seven and two-thirds innings. Left on bases—Columbus, 7; Kansas City, 2. Time, 1h 35m. Umpires—Westervelt and Irwin.

Girl Sets Broad Jump Record.

LYNCHBURG, Va., May 3.—Miss Dorothy Cure of Roanoke, Va., cleared 15 feet 2½ inches on a running broad jump in the annual athletic meet at the Randolph-Macon Woman's College here today, making what is claimed to be the world's record for women.

RECORDS TUMBLE IN HIGH SCHOOL ATHLETIC EVENTS

Simpson of Bosworth Proves Individual Star of Interscholastic Games at Columbia.

By Rex B. Magee

COLUMBIA, Mo., May 3.—Kansas City Manual Training School ran away with the annual interscholastic meet held on Rollins Field this afternoon by winning points in 11 out of the 16 events and totaling 39½ points.

Joplin and Sedalia tied for second by annexing 26 points each, and Manual Training School of St. Louis was not heard of until late in the afternoon when Kemper finished fourth in the low hurdles and when the half-mile relay team took third place.

The star of the day was R. Simpson of Bosworth, who smashed two interscholastic records, both in the jumps, and who was the individual point gatherer of the day, annexing 13, the total number netted by his school. The high jump record which was formerly held by J. P. Nicholson of McKinley High, and who is now the Tiger track captain, was beaten a foot when Simpson jumped 5 feet 9½ inches. Simpson also leaped 22 feet 3¾ inches in the broad jump.

Boulit of Kansas City Manual also proved a star, as he made beautiful sprints in the finish of the middle distances, thereby taking two firsts.

This is how the points were scored:

Kansas City Manual Training, 39½ points; Sedalia, 21; Joplin, 21; Wentworth Military Academy, 18¾; Charleston, 17; Bosworth, 13; Keytesville, 8; Columbia, 7; California, 6¾; Vandalia, 5; Kemper Military Academy, 5; Houston, 3; Washington University Manual, 3; Brunswick, 2½; Appleton City Academy, 1; Huntsville, 1; McMillan High of Mexico, 1; Mount Vernon, 1; Montgomery ½; Carterville, ¾.

Broad jump—Simpson, Bosworth, Mo., 22 ft. 3¾ in.; second, Wayland, Keytesville, Mo.; third, Hequemborn, Charleston, Mo.; fourth, Maxwell, Wentworth; new record.

Pole vault—Callahan, Kansas City Manual; second, Winn, Kansas City Manual; Wayne, McMillan, McGee, McMillan, Estes, Montgomery, Greene, Appleton City Academy; Pielman, Appleton City Academy; McArthur, Wentworth; tie for third, 10 ft. 8 in.

Half-mile relay—First, Joplin; second, Sedalia; third, Manual Training of St. Louis; fourth, Charleston, Mo. Time, 1m. 38 2-5s.

Mile championship—First, Sedalia; second, Joplin; third, Charleston; fourth, Kansas City Manual Training. Time, 3m. 45s.

Low hurdles—Winn, Kansas City Manual, first; Vore, Wentworth, second; Stewart, Kemper, third; Kemper, Manual Training of Washington U., fourth. Time, 29 4-5s.

220-yard dash—Seyffert, Joplin, first; Schupp, Sedalia, second; Matsell, Brunswick, third; Grieg, Joplin, fourth. Time, :23 1-5.

Mile run—Walker, Sedalia, Mo., first; Sass, Ford, Joplin, second; Gearhardt-Hamlin, Kansas City Manual, third. Time, 4:57 4-5.

100-yard dash—Schwabe, Columbia, first; second, Simpson, Bosworth, Mo., and McArthur, Wentworth M. A.; third; Ritledge, Mount Vernon, Mo. Time, 10 3-5s.

High jump—Simpson, Bosworth, Mo., first; 5 ft. 9 in. (new record); Callahan, Kansas City Manual, and Martle, California, Mo., tied for second; Hughes, California, Mo.; Bryson, Carterville, Mo.; McArthur, Wentworth; Stuckey, Brunswick, Mo., tied for fourth.

120-yard hurdles—Wayland, Keytesville, Mo., first; McArthur, Wentworth, M. A.; Conover, Wentworth, M. A.; Case, Kansas City Manual, (disqualified).

12-pound shot put—Lee, Charleston, Mo., 45 feet, 4 inches, first; Brown, Houston, Mo., second; Plancke, Kansas City Manual, fourth; Nelson, Webb City, Mo., third.

Discus—Plancke, Kansas City Manual, won; J. Lee, Charleston, Mo., second; H. Lee, Charleston, Mo., third; A. S. Bell, Huntsville, Mo., fourth. 114 feet.

Half-mile, first race—C. Laird, Vandalia, Mo., won; V. Hamlin, Kansas City Manual, second; M. Vasquez, Wentworth, third; D. Snoberger, Joplin, Mo., fourth. Time, 2:11.

Half-mile, second race—C. Boult, Kansas City Manual, won; F. Miller, Joplin, Mo., second; Church, Columbia, Mo., third; L. Lackett, Sedalia, Mo., fourth. Time, 2:04 3-5.

New Mile Record for High Schools.

MT. VERNON, Ill., May 3.—The largest high school athletic meet ever held in Southern Illinois was conducted here today and participated in by 15 schools, as follows: Mt. Vernon, Carlyle, Carbondale, Central, DuQuoin, Eldoratio, Fairfield, Harrisburg, Herrin, Mt. Vernon, Marion, Nashville, Sparta, Vienna. Marion won, Mt. Vernon second, Fairfield third. Fred Dale, of Mt. Vernon made the mile in 4m. and 54s., lowering the Southern Illinois record 6 seconds.

ATHLETICS TAKE ANOTHER GAME FROM YANKS, 8--6

NEW YORK, May 3.—The Athletics again defeated the New York Americans today, the score being 8 to 6. Schulz twirled a great game, but received miserable support.

ATHLETICS	N. Y.	AB.	R.	H.	O.	E.
Walsh cf.	3	2	0	2	0	
Oldr'g.	5	1	2	4	0	
Collins 2b.	3	2	1	2	0	
Baker 3b.	5	1	1	2	0	
McIn's 1b.	4	0	1	11	1	
D.M'y rf.	3	0	1	0	0	
E.M'y rf.	2	0	1	0	0	
Barry ss.	5	0	2	1	2	
Thomas c.	4	1	2	4	0	
Houck p.	0	0	0	0	0	
Orr, *.	1	0	0	0	0	
Bush p.	4	0	1	1	0	
Totals.	39	8	11	27	0	

N. Y.	AB.	R.	H.	O.	E.
Dan'ls rf.	5	1	2	0	0
Chase 1b.	5	0	1	7	0
Hartz'l ss.	5	1	2	3	0
Cree lf.	3	1	2	2	0
Mid'f 3b.	3	0	0	3	1
Swe'y c.	3	1	1	7	2
Derrick ss.	3	0	1	2	0
McK'e 2b.	2	0	0	1	1
Wolter **.	1	0	0	0	0
Stump 2b.	0	0	0	2	0
Schulz p.	1	0	0	0	0
Keat'g p.	1	0	0	0	1
Lelivt ***.	1	0	0	0	0
Klepfer p.	0	0	0	0	0
C'd'l ****.	0	1	0	0	0
Totals.	31	6	8	27	5

*Batted for Houck in third.
**Batted for McKechnie in seventh.
***Batted for Keating in eighth.
****Batted for Klepfer in ninth.

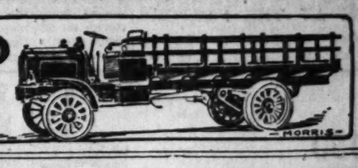
Innings	1	2	3	4	5	6	7	8	9	R.
Philadelphia	0	0	0	5	0	1	2	0	—8	
New York	1	1	0	1	0	0	0	2	—6	

Two base hits—Barry, Oldring, Thomas Daniels. Three base hits—Collins, Daniels. Sacrifice hits—Midkiff, Stolen bases—Hartzell, Collins, Baker, E. Murphy, Walsh (2), Oldring (2). Double plays—Derrick, McKechnie and Chase; Hartzell and Chase. Base on balls—Off Schulz 3, off Keating 1; Off Klepfer 1; off Houck 1; off Bush 3. Struck out—By Schulz 2; by Keating 2; Klepfer 1; by Bush 4. Hit by pitcher—By Houck (Sweeney); by Bush (Derrick); by Schulz (Collins). Hits—Off Houck 2 in 2 innings; off Bush 6 in 7 innings; off



AUTOMOBILE NEWS.





MOTORISTS WANT PUBLIC TO CROSS STREET AT CORNER

Will Support Gallagher Ordinance and Ask That Motor Cycle Police Patrol Driveways Instead of Hiding in Alleys.

The Automobile Club of St. Louis is in accord and sympathy with Chief of Police Young and Prosecuting Attorney Howard Sidener in their efforts to stop the speeding and careless driving of automobiles, but it is the consensus of opinion of the members that the effort should be constant instead of spasmodic.

"The practice of reckless driving and exceeding the speed limit should be eliminated," said a prominent member of the club. "The Automobile Club has always aided the authorities in the enforcement of the laws and assisted in the prosecution of offenders. I am of the opinion, as are the majority of the members of the club, that it requires constant attention, rather than spasmodic arrests. If the practice is not stopped, drastic measures should be used, but I do not think this can be accomplished by motor cycle policemen darting out of the alleys and arresting an offender. If the motor cycle policemen were on the boulevards, then no man would attempt to pass them.

"The ordinance just introduced by Delegate James J. Gallagher, prohibiting pedestrians from crossing the streets in the middle of the block, will eliminate much of the danger. This does not relieve the automobilists any more than it does the street car drivers, or the drivers of horse-drawn vehicles. It is reasonable to expect that drivers should exercise care and caution at the crossings, but it tends to blockade traffic to stop vehicles in the middle of the block on account of pedestrians crossing the street. This ordinance should be passed and then strictly enforced, as should all other traffic laws."

FORTY CARS WILL STOP IN ST. LOUIS EN ROUTE TO COAST

Annual Tour of Indiana Manufacturers Will Be Entertained Here July 3 by Local Auto Trade Bodies.

According to H. McK. White of the Marion Motor Car Co., Indianapolis, about 40 automobiles will stop over night in St. Louis July 3. These cars will make up the annual tour of the Indiana Automobile Manufacturers' Association which will then be on its way to San Francisco. With an average of four passengers to the car, this will land in St. Louis 160 men who are prominent in motor car manufacturing and they will have with them a few important guests, notable among whom may be the Governor of Indiana.

Mr. White, who is tour chairman, was in St. Louis this week to consult with local automobile people as to the route from here to Kansas City and on the advice of B. R. Ford of the Marion Motor Sales Co., Hermann Schnure of the Cadillac Automobile Co., and the secretary of the Automobile Manufacturers and Dealers' Association, it was decided to send the tour from here over the Boon's Lick Trail or the Central route, to Kansas City. They will stop over night, July 4, at Columbia, Mo., and July 5 will finish into Kansas City.

While in St. Louis the tourists will be the joint guests of the St. Louis Automobile Manufacturers and Dealers' Association and the Motor Accessory Trade Association. These bodies will provide garage facilities, watchmen, gasoline, lubricants and an a la fresco dinner and it is expected that half a dozen agents for Indiana built cars will make the trip to Kansas City with the tourists, returning home from there.

An odd feature of the big tour to the coast is that all of the cars used will be sold there and the passengers will come home by train. The entries for the tour so far made indicate that every manufacturer of automobiles in the State of Indiana will have one or more cars in the run. As the drivers are all professionals it may be expected that this tour will go further to show the capabilities of the automobile than any similar event in the history of motordom, which, by the way, is a very brief history, extending back but little over 10 years.

AUTO CLUB'S ELECTION TO BE HELD MONDAY

The annual election of the Automobile Club of St. Louis will take place at the club headquarters, Planters Hotel, Monday. The balloting will continue from 12 m. to 3 p. m. and the officers urge that the members of the club show sufficient interest in the organization to attend the election.

Edward M. Flesh, who has served the club as secretary and treasurer for a number of years, has been nominated for president. Mr. Flesh is one of the most enthusiastic and energetic members of the organization. George J. Tansey is the nominee for the vice-presidency. The offices of the secretary and treasurer, which heretofore have been vested in one man, have been separated. Matthew Morse, now assistant secretary, has been nominated for the office of secretary and Samuel Plant for treasurer. James Hagerman Jr., retiring president, has been nominated to succeed Samuel D. Capen on the Board of Governors.

The members of the Board of Governors who will hold over are: Edward M. Flesh, Roy F. Britton, Alden Little, Samuel Pingree and Frederick Semple. The new members nominated for the Board of Governors, two-year term, are: James Hagerman Jr., George J. Tansey, J. Howard Holmes, T. S. Maffitt, E. J. Russell and Robert Keiser.

The Year Book for 1912-13 of the club is now on the press and will be in the hands of the members in a few days. The book will contain a great deal of information of great value to automobilists. It is for the use of members only and is worth the membership fee of the club.

"The Automobile Club is to be congratulated on securing a man of the ability of Mr. Flesh as president of the club," said Mr. Hagerman, the retiring president. "His work as secretary and treasurer of the club had much to do with putting the organization on a sound basis and placing it as one of the leading automobile organizations in the United States."

OPENS SPECIAL FORD SHOP

In line with the policy of specialization in the automobile business the Continental Equipment Co. is opening a special shop at 3124 Locust street, St. Louis, for Ford owners. This shop is to be open all night and prepared to do any kind of repairing on a Ford, although the owner of any other make of car can also there find "first aid" treatment, if he needs it badly. The company has also just issued its second Ford catalogue of parts and accessories which will be mailed to any address.

OHIO ELECTRIC AGENTS

A change has taken place in the agency in St. Louis for the Ohio electric car, and the first 1914 model of that car is now being shown at the salesrooms, 5025-27 Delmar boulevard. The Ohio Electric Sales Co. is the new agent, and A. E. Archer, recently from Minneapolis, is manager of the company. F. H. Roys will remain with the company in the sales department. The salesrooms have been newly decorated in white and present a very attractive and unusual appearance.

GILBERT LOZIER CO. HEAD

Important changes in the personnel of the official family of the Lozier Motor Co., Detroit, are announced to the Weber Implement and Automobile Co., St. Louis agents for the Lozier. Joseph M. Gilbert, who has been general manager of the United States Tire Co., has been elected president and is in charge. Harry A. Lozier is vice-president, Fred Gies is secretary, and N. D. Feltes is treasurer, the latter also from the United States Tire Co. Paul Smith will remain as sales manager and Frank B. Willis will be general factory representative. He comes from the Maxwell Motor Car Co.

1 CHARGE MADE 71 MILES

A record for electric car mileage on one charge was made by Mrs. George R. Merrill of 6209, last Sunday, in her Woods, electric. The car was driven over St. Louis streets and parks in the forenoon, and in the afternoon, loaded to full capacity with passengers, a trip through the county was made, the car returning covered with mud. When the odometer was read at the garage, it showed a total of 71 miles had been made on one charge, and this is absolute, for the mileage is read by the garage foreman when turned in in the evening in order that the batteries may be kept properly charged.

The Post-Dispatch is the only evening newspaper in St. Louis that receives or publishes news gathered by the Associated Press.



EMPIRE

"The Little Aristocrat"

COMPLETELY EQUIPPED $950 MODEL "31"

We wish every motorist who desires a car of moderate size and price could examine "The Little Aristocrat" Five Passenger EMPIRE Touring Car in private, with no salesman present to urge the case of the Empire.

We wish every motorist who really knows what constitutes a real car could drive an EMPIRE 31 for a few hours. Drive it in the crowded city streets, over the open road, up hill and down dale, through sand and mud.

The longstroke motor, the unit power plant, the big transmission and the sturdy, silent rear axle would tell to him all that we know of its power, flexibility and speed.

We know that after such an inspection and driving demonstration the well informed motorist will need no selling talk from us.

Empire Automobile Co.
Indianapolis, U. S. A.

JOHNSON AUTOMOBILE CO.
Distributors,
4250-54 Olive Street,
ST. LOUIS, MO.

Most mileage—fewest tire troubles, greatest riding pleasure and relief from road worries—these are yours with—

Firestone

NON-SKID TIRES

Made in all types to fit all standard rims.

Ask for book "What's What in Tires," by H. S. Firestone.

Firestone Tire and Rubber Co.
of New York.
3201 LOCUST ST.,
ST. LOUIS, MO.
Distributors for
The Firestone Tire & Rubber Co., Akron, O.
"America's Largest Exclusive Tire & Rim Makers."

UNITED STATES TIRES ARE GOOD TIRES
They cut down tire bills

Just what kind of a tire do you want?

Pick out the features you want to find in the tires you buy. You want generous mileage, full rated size, flexibility, protection against rim cutting, ease of manipulation and security of fastening.

Measure up this ideal tire against every other tire on the market and then compare with a United States Tire.

You will find United States Tires combine all these identical features of your ideal tire in a way that no other tire on the market approaches.

We believe that every tire maker in the country has been making the very best tires that his facilities would permit.

Some of these tires have been greatly strengthened at one or two points—some at others.

But it is a matter of general comment among dealers, car owners and car manufacturers, that never has any tire combined *all* these special points of superiority as do

United States Tires

In the matter of mileage—the most accurate tests have proven that United States Tires today yield on an average from 25 to 50 per cent. more mileage than was ever given by any make of tire previous to the organization of the United States Tire Company.

No tire has ever been made with a larger average size or a larger average air capacity than the United States Dunlop.

No tire has ever been made as flexible or as resilient as the United States Dunlop.

This is the first and only tire that has ever been *absolutely guaranteed* against rim-cutting.

It is by long odds the easiest tire in the world to put on or take off—yet it can't possibly come off the rim until you are ready to take it off.

In fact if you were to have a tire built to your order it would be difficult for you to specify a single desirable feature that you can't get today in a United States Tire.

If this is the kind of a tire that you want to use, United States Tires ought to be the exclusive equipment on your car this season.

They are made in Plain, Chain and Nobby treads and in three styles of fastening, including the famous Dunlop (straight side).

Cost no more than you are asked to pay for other kinds

TIRE-LY SATISFIED

United States Pneumatic Tires are guaranteed when filled with air at the recommended pressure and attached to a rim bearing either one or both of the accompanying inspection stamps. When filled with any substitute for air or attached to any other rims than those specified, our guarantee is withdrawn.

United States Tire Company
New York

Velie

A REORGANIZED company is selling Velie pleasure cars and trucks in St. Louis territory. The thorough reliability of the car—the product of a vehicle building concern whose reputation is counted in generations—makes your recognition imperative. We will demonstrate to you from new salesrooms.

Velie Motor Company
OF MISSOURI
5143-45 Delmar Av.
Forest 3210 Delmar 178

Ford
THE UNIVERSAL CAR

If it's right why change it? A multiplicity of models is evidence that the maker is still experimenting. There is but one Ford model. And for five years our rapidly growing factories haven't been able to make all we could sell—because it is right.

More than a quarter of million Fords now in service—convincing evidence of their wonderful merit. Runabout, $525; Touring Car, $600; Town Car, $800—f. o. b. Detroit, with all equipment. Get interesting "Ford Times" from Dept. F, Detroit; Ford Motor Company, 3667 Olive St., St. Louis.

The Sunday Post-Dispatch has over ONE-HALF MILLION more readers than any other newspaper west of the Mississippi.
"First in Everything."

No-Rim-Cut Tires 10% Oversize

Tire Prices

With our new factories, we have built as high as 6,500 automobile tires daily.

This multiplied output has cut cost of production. And our profits, as usual, are kept down to the minimum.

So prices on No-Rim-Cut tires now average about 11 per cent less than last year.

No Extra

No-Rim-Cut tires now cost no more than any standard clincher tires.

Yet these tires save all the cost of rim-cutting. They save a ruin which wrecks 23 per cent of the hooked-base clincher tires.

And No-Rim-Cut tires are 10 per cent larger—contain 10 per cent more air—than clinchers. And that, with the average car, adds 25 per cent to the tire mileage.

Our Profit

Each year we advertise our profits. That is to show you exactly the value you get in a Goodyear tire.

In times past this profit has averaged about 8½ per cent. And this year, with our lowered prices, we do not expect to exceed that.

Thus it must be apparent that no tire maker can ever give more for the money.

We have the largest output, the newest factories, the most up-to-date equipment. None can possibly build equal tires at as low cost as we.

None dare sell on smaller margins. None this year show so large a reduction. Those are our ways for keeping cost per mile down to a record minimum. By No-Rim-Cut tires, by oversize tires, by the utmost in quality at an unmatched price. Come share these immense economies.

GOODYEAR AKRON, OHIO
No-Rim-Cut Tires
With or Without Non-Skid Treads

Write for the Goodyear Tire Book—14th-year edition. It tells all known ways to economize on tires.

THE GOODYEAR TIRE & RUBBER CO., Akron, Ohio
This Company has no connection whatever with any other rubber concern which uses the Goodyear name.

St. Louis Branch, 1909-11 Locust Street
Phones: Bell, Bomont 2510; Kinloch, Central 1554. (1112)

Jackson

NO HILL TOO STEEP
NO SAND TOO DEEP

Why not have the easiest riding car?

In other words, why not have the Jackson? For we believe the Jackson to be the easiest-riding car, regardless of size, price or any other consideration.

The reason for our belief is the long Jackson experience in building comfortable cars; and the fact that comfort is as carefully worked out in a Jackson design as mechanical goodness and durability.

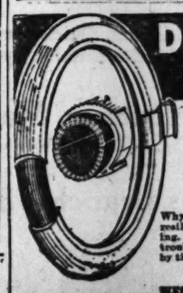
The visible evidence of this are the 10-inch upholstery; the full elliptic springs, the long wheelbases, the generous room in the car.

Ride in a Jackson and you will have convincing proof of the completeness of Jackson comfort and riding ease.

"Olympic"—Four—$1500 "Majestic"—Four—$1975
Electric starter and lights $225 extra. Electric starter and lights
"Sultanic"—six—$2650
Electric starter and lights.

MOUND CITY BUGGY CO.
BROADWAY AND CASS AVENUE
Distribution for Missouri, Illinois and Arkansas.
J. A. WADE, Mgr. JOSEPH A. SCHLECHT, Pres.
Tyler 648, Central 6804.





DID YOU EVER WEAR OUT YOUR TIRE?

Of course not! Puncture—blowout—pinch—rimcut, then a new tire. **Kan't Creep** inner tires solve the problem—double the mileage—stop your worry—enable you to wear down the tire to the last shred of fabric.

K. C. INNER TIRES STOP PUNCTURES AND BLOWOUTS

Why? Because it is an overlapping inner casing around the tube, of tough, resilient material moulded by special process to the exact shape of the casing. It can't pinch or creep. It prevents blowouts. It insures you against trouble and guarantees your tire a double life. Approved and recommended by tire manufacturers.

Ask your dealer or write for free book, "The Tire Question."

WESTERN TIRE & RUBBER COMPANY, Mfgrs. Kansas City, Mo.

OFFICE AT THE FACTORY

The executives offices of the Boriand-Grannis Co., Chicago, Ill., have been moved from the Chicago retail sales rooms on Michigan avenue to the factory at 810 East Huron street. The increase in business for this company is responsible for this change and all factory and agency business is now handled from the East Huron street office.

$1950 F. O. B. Factory

Dreadnought Moline

Completely Equipped

Always On Duty

Is there any one quality more to be desired in a motor car than for it always to be ready for duty?

You buy a car to use, to be ready for use whenever you push the starter button.

That's what you get when you buy a **Dreadnought Moline.**

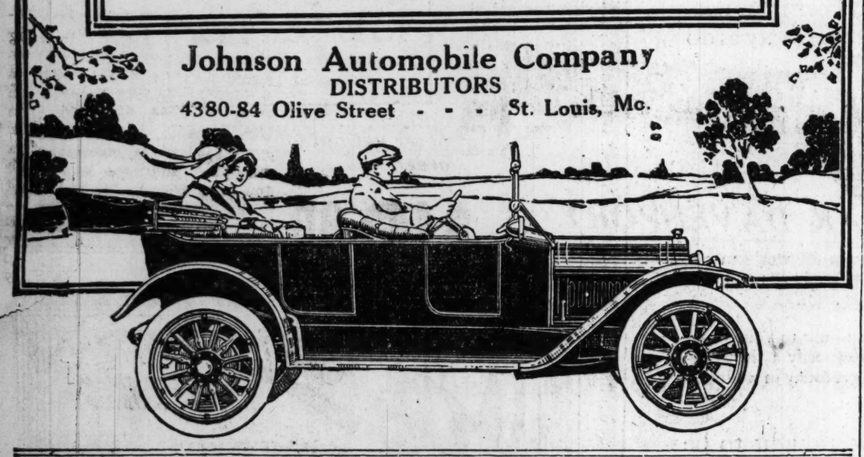
The tested materials, cautious designing and excess strength of this superb car keep it always on duty day and night. No postponed trips because of breakdowns, no delays for repairs, but **instant service whenever you want it!**

And these vital qualities are always on duty to protect you, your family, and your guests who ride with you.

The splendid power of this wonderful long stroke motor, (4⅛ x6), the ease and comfort of the springs and upholstery, the convenience of the controls and the graceful beauty of its design are all on duty, always, to guard your pleasure and pride in the car of your choice.

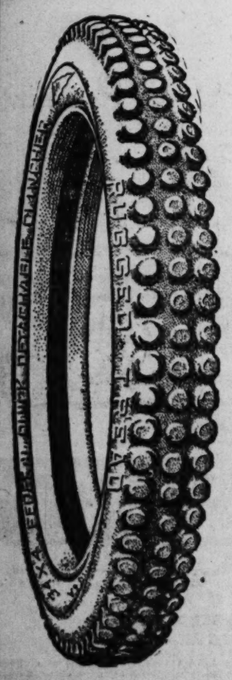
Come in and examine this superb car—it will be a pleasure to demonstrate it to you.

Dreadnought Moline—40 H. P. 4⅛"x6" 4-cylinder motor—three point suspension—unit power plant—Bosch magneto—5 passenger body—124" wheel base—thermo-siphon cooling, belt driven fan, flat tube radiator—three speed and reverse—extra reliable rear axle—full eliptic rear, semi-eliptic front springs—dual ignition, two complete systems—electric starter and light system—16x2½" brakes—36x4" tires—gasoline tank, filler and indicator in dash, auxilliary under seat, capacity 20 gallons—carburetor, Schebler, air control on dash. Lubrication, force feed, with splash. 10-inch **Turkish rocker spring** upholstery. Six electric lights, black enamel with nickel trimmings, including dash illuminator—Dynamo and storage battery—Rain vision wind shield—All bright work nickel finish—Firestone Q. D. Demountable Rims with extra rim—Moline silk mohair top with cover—Speedometer—Tire irons on rear. Foot rail—Complete tool equipment, pump, jack, tire repair kit.



Johnson Automobile Company
DISTRIBUTORS
4380-84 Olive Street - - - St. Louis, Mo.

Price Reduction on Rugged Tread Federal Tires



The scope of this reduction on the non-skid casing is shown below on a few of the most popular sizes. Other types and sizes proportionally reduced.

Size	Old Price	New Price	Actual Reduction
32x3½	$31.00	$27.45	$3.55
34x4	41.60	36.65	4.95
34x4½	52.40	45.30	7.10
35x5	64.00	57.50	6.50
37x5	67.80	60.65	7.15
38x5½	79.95	72.65	7.30

Quality remains unchanged

Regular Clincher, Quick-Detachable Clincher and Straight Wall Detachable Types for Standard Rims

Federal Rubber Manufacturing Co.
MILWAUKEE

St. Louis Branch—3146 Locust St.

AUTO NEWS AND GOSSIP

F. K. Lane, who is specialist in automobile construction and now with the Chevrolet factory in Detroit, is in St. Louis, spending a week with the Kardell Motor Car Co., 414 Olive street, who are St. Louis agents for the Chevrolet car.

M. H. Parsons, former St. Louis manager for the Goodyear Tire and Rubber Co., now district manager for the company, will spend this week with the St. Louis office.

The local branch of the Mots Tire & Rubber Co. is to have a new home. Sales Manager Magee from the factory is in St. Louis now arranging the lease of the new building.

The Studebaker corporation will in a short time begin the erection at Boyle and Laclede avenues of its big assembling plant and warehouse building. The grading is finished and the construction work is to begin Monday. Carl J. Simon, who is to be manager, expects this to be the company's leading branch for the distribution of Studebaker cars throughout the Southwest.

S. E. Sievers, a well-known St. Louis automobile salesman, has joined the sales force of the Bagnell Automobile Co., to sell Cole cars.

J. H. Salisbury has assumed the management of the Missouri Motor Car Co., 3005-7 Locust street. The company sells the Alco, Marmon and Abbott lines of cars.

The Johnston Automobile Co. had a record month in April, with sales and deliveries of 11 Empire cars, 5 of the new Molines and 26 Fords, a total of 42 cars.

NON-SKID TIRES GROW STEADILY IN FAVOR

The tremendous stride made in the automobile industry during the past five years has naturally developed similar activity, improvement and progress in pneumatic tires, and of these the non-skid stands out prominently as having reached a remarkable state of high-grade construction, durability and safety. The dependable non-skid tire is steadily growing in favor and the demand and output rapidly increasing from year to year. Conspicuous among these is the Federal rugged tread, which, since its advent, and on account of its extra heavy studs, exceptional thickness of tread and distinctive, sturdy appearance, has obtained a strong hold on the preferences of motorists everywhere.

In this connection it is interesting to note that the Federal Rubber Manufacturing Co. of Milwaukee, makers of Federal tires, have just anonunced a substantial reduction in prices. Federal tires are handled in St. Louis by the St. Louis branch of the Federal Rubber Manufacturing Co. at 3146 Locust street.

CHICAGO TO BOSTON IN 68 HOURS WITHOUT STOP

One of the "stiffest" motoring events ever held will be the Chicago-Boston non-stop motor run, which leaves Chicago June 25 and will reach Boston June 29. A penalty is to be attached for every stop of the motor en route and the cars will run day and night.

This contest will be held under auspices of the Chicago Automobile Club with the co-operation of the Bay State Automobile Association of Boston and the Motor Dealers' Contest Association of New York. Fifteen minute stops are provided for at South Bend, Toledo, Erie, Rochester, Albany and New York City, with other controls along the route, for the purpose of changing crews and replenishing with fuel and water.

According to the schedule mapped out, the run from Chicago to Boston, 1275 miles, will be covered in 68 hours of actual running time, so that the cars will be forced to maintain an average of more than 18 miles an hour on the road.

RAN CAR WITHOUT WATER

Necessity and absolute confidence in a car will often tempt a man to take chances, which, ordinarily, he would not think of trying. L. George Thompson of the Los Angeles branch of the J. W. Leavitt Co., Pacific Coast distributers of Overland cars, while on a recent tour, found himself in a desert country without a drop of water in the radiator of his car and 15 miles from the nearest water hole. Mr. Thompson is as good as the average man at walking, but those 15 miles looked to him like 50, and he was as dry as his machine. So he took a chance, and much to his surprise, not only reached the water hole, but found his car only slightly warmer than at the start.

In telling of his experiences later on in the salesroom he was given the laugh by all present, so undertook to make good. He removed the radiator entirely and ran his car about town for another 15 miles.

HIS FACE ON A NICKEL

T. L. Hausmann, president of the Overland Automobile Co., St. Louis, has received a photograph of an Overland car, taken on the 101 Ranch in Oklahoma, on which 13 Indians and a papoose are riding. Chief Iron Tail is on the front seat. He is the typical Red Man whose profile is used to embellish the new 5-cent piece. The Overland 69T is exclusively used on the 101 Ranch and supplants the cow pony for many uses.

THE NEW VELIE FORCE

A. W. Bartlett, long with the Bagnell Automobile Co., and more recently with the Missouri Motor Car Co., has been made general manager of the recently incorporated Velie Motor Car Co., located at 5143 Delmar boulevard. W. J. Cartef and C. Frank Swartz are also connected with the company, Swartz having been Velie agent here for several years prior to the organization of this new company.

CHICAGO MOTOR SHARPS FIND BIG SAND HILL

In Chicago the automobile sharps have hard work to find even a small hill on which to try their cars, that city being very level. Last week joy reigned supreme when a great pile of sand was discovered on the lake front, practically in the center of the city, put there by the suction pumps which drew it out of Lake Michigan.

Up this pile of soft sand motor cars of every description have been making trials, and not one in ten has been able to negotiate it. The lucky driver with the car that could climb it—hub deep in sand—then goes about bragging unbearably, and the dealer from whom he bought his car uses the incident for a big display advertisement in the newspapers.

The Post-Dispatch is the only evening newspaper in St. Louis that receives or publishes news gathered by the Associated Press.

LOZIER

"The Choice of Men Who Know"

THE DEMAND for the Lozier "LIGHT SIX" continues without abatement. There has been no let-up, no slowing down of the public's call for this Lozier at less than $5000.

The First Series established a new sales record for high grade cars. The Second Series, of which we began deliveries April 15th, has sold with equal rapidity. There are purchasers waiting for the "LIGHT SIX" all the time, though the promptness of our deliveries has created kindly comment from dealers and purchasers alike.

Purchasers will do well to place their orders for the "LIGHT SIX" at once. Even with greatly increased production, we find it difficult to supply the demand.

Purchasers of the "LIGHT SIX" say there is not a *competing* car at within a thousand dollars of the price. They have in mind, of course, the light models of those few other cars of fine character which are commonly considered as being in the same class as the Lozier "Big Six."

A great many of our dealers insist that the "LIGHT SIX" ranks right alongside of the "Big Six," that it *has* everything and *does* everything that the "Big Six" has and does, though not so large and, naturally, not quite so powerful. And we are not alone, by any means, in considering the Lozier "Big Six" the greatest of all $5000 cars. We believe it has *proved* that it is.

But speaking of power, the LIGHT SIX" has genuine Lozier power and characteristic Lozier *reserve* strength. *Over 62 actual horsepower.* Power that pulls this car, loaded, *over* anything, *through* anything and with *something left.*

It has the same engineering excellence, the same superiority of materials and the same accuracy of workmanship that have made the name Lozier a stamp of assured satisfaction in motor cars.

It has all the strength and endurance that we learned—in our racing days—how to build into Lozier cars and *how to be sure of it.* And you will recall that Lozier was the *predominant winner* in those racing days.

It has not one year, or two or three, of six-cylinder experience back of it, but six years. Experience that *counts!* It is a *perfected* Six, with such freedom from mechanical annoyances, such power and such flexibility as you can find only in a *perfected Six.*

You will be pleasantly surprised by the equipment of the Lozier "LIGHT SIX." *Everything* you could *ask* for is on the car. All equipment is of the high quality which you would naturally expect to find on a Lozier.

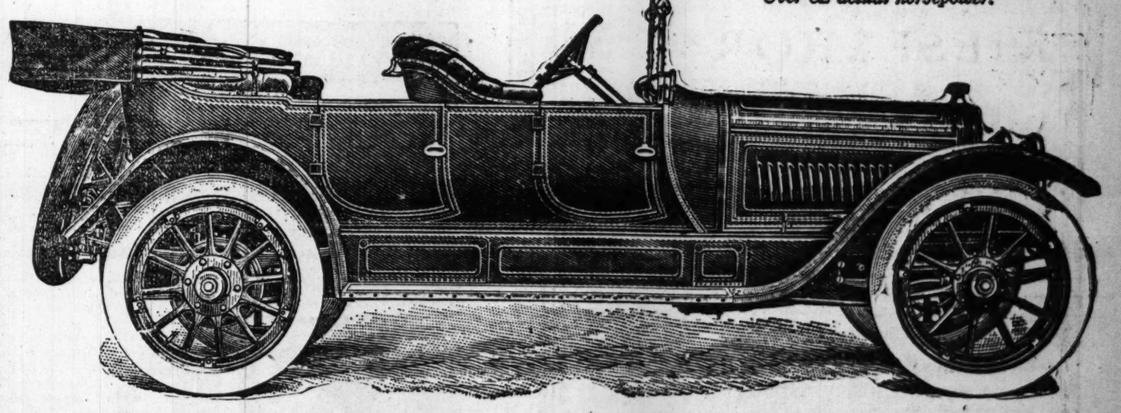
So we ask you not to purchase *any* car until you have at least *seen* this Lozier "LIGHT SIX," and ridden in it, and satisfied yourself as to its quality.

Five beautiful types of body are built on the "LIGHT SIX" chassis: Touring Car, $3250; Roadster, $3250; Coupe, $3850; five passenger fully enclosed Limousine, $4450; six passenger semi-fore-door Limousine, $4450.

Demonstrations on request.

Weber Implement and Automobile Co.
Bomont 2283 — 1900 Locust Street — Central 6454

LOZIER MOTOR COMPANY, DETROIT, MICHIGAN



Lozier "LIGHT SIX" 5-passenger touring car, left-center drive, center control, $3250. Over 62 actual horsepower.

"LIGHT SIX" $3250

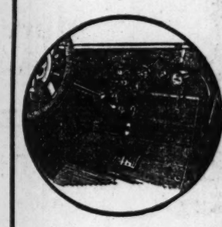
Over 62 Actual Horsepower

A Lozier through and through. Built true to every Lozier ideal. Built for men and women who feel pride in owning the best there is and who can see the value of highest grade products. A powerful, stylish and truly comfortable car.



Lozier Style

The Lozier is the most *distinctive* and *distinguished* car you meet on the road. Just as distinctive in its style—and just as distinguished—as in its mechanical excellence. Note the lines of the Lozier hood, the sweep of the fenders, the grace of the stream-line body. Here is distinction, but Lozier's greater distinction lies in the six years' history of its six-cylinder superiority.



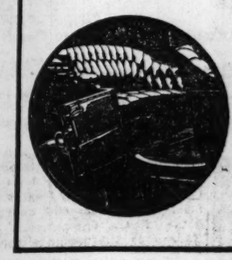
Lozier Control

Lozier was the first of the high-grade cars to adopt left-side drive and center control, just as Lozier previously had been first to adopt many important construction features which quickly became standard. The ease of Lozier control, the comfortable accessibility of everything you use in running the car, is an interesting feature of all Lozier models. The illustration gives you an idea of the extraordinary completeness of Lozier dash equipment.



Lozier Strength

Study the view of this Lozier "LIGHT SIX" chassis and you will have some specific understanding of what men mean when you hear them talking about Lozier strength. Many who are in a *position to know* have said Lozier is the strongest car in the world. Many have said, "You can't wear out a Lozier." The illustration gives you an interesting view of Lozier platform hung suspension, also. It is notable for the *comfort* it gives persons who ride in Loziers.



Lozier Comfort

This glimpse into the Lozier "LIGHT SIX" touring car gives you just a hint of the luxury of Lozier comfort. Soft, thick cushions do not *insure* comfort. But in the Lozier they are one of many contributing comfort-factors. Such comfort as Lozier comfort cannot be found with all Lozier qualities—mechanical precision, power and extra strength—in any but a Lozier car. That is why most men who *know* automobiles—who can afford to take advantage of their knowledge, own Loziers. And for the same reason, more and more such men are buying Loziers now.

Are These Things There?

Outer Features

Note if the car has left-side drive, like the leading cars today. Does the driver sit close to the cars he passes, or on the farther side?

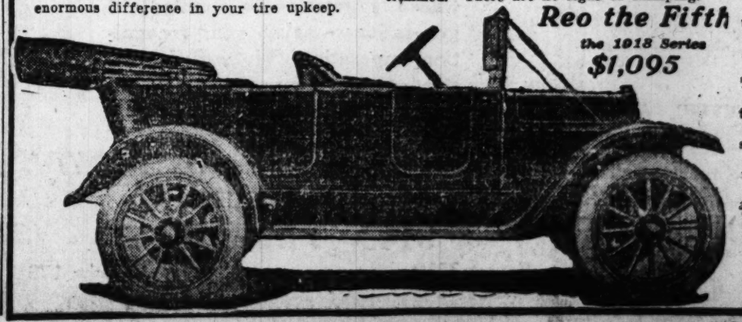
Has the car electric set-in dash lights, or the old projecting lamps?

Is it under-tired or over-tired? That makes enormous difference in your tire upkeep.

Note that no side levers, no center levers, block the driver's way in Reo the Fifth. He is never compelled to dismount in the street.

The upholstering is genuine leather, filled with the best curled hair. The finish shows the final touch. Even the engine is nickel trimmed. There are no signs of skimping.

Reo the Fifth
the 1913 Series
$1,095



In buying a car in 1913 here are some things to look for. By them judge how the car is built, how up-to-date it is.
And judge by them if the maker gives you the very best he knows.

Inner Features

How many Timken bearings has the car? They cost five times what common ball bearings cost.

In Reo the Fifth there are 15 roller bearings, 11 of which are Timkens.

In Reo the Fifth there are 190 drop forgings, used to avoid the risk of flaws.

The steel is made to formula. It is analysed twice to prove its correctness.

The gears are tested in a 50-ton crushing machine. The springs are tested for 100,000 vibrations.

We use a $75 magneto, a doubly-heated carburetor, a smokeless oiling system, big, strong brakes.

We give to each driving part vast margin of safety—50 per cent over-capacity.

Each engine gets five long tests. And each, after testing, is taken apart and inspected.

If you seek a durable car, a trouble-proof car, and low cost of upkeep, these are points to consider.

Kardell Motor Car Co.
Saint Louis Distributers
4150 TO 4156 OLIVE STREET

PRESIDENT AIDS WORKER

Civil Service Is Invoked to Give Injured Man Life Job.

WASHINGTON, May 3.—President Wilson today issued his first executive order putting a man under civil service who had not been there. The recipient of the President's act was Swend A. Swenson, a Swedish-American now living in Brooklyn. Two years ago Swenson was working for the Engineer Corps of the Army. He was engaged at Neelys Landing, Mo., in operating a pile driver. An accident occurred to the machinery which smashed Swenson's right arm and hand so badly amputation was necessary. Since he came out of the hospital Swenson has been earning a precarious living. Representative Fitzgerald of Brooklyn became interested in him and several days ago asked the President to blanket him into the civil service. The Civil Service Commission has been directed to find a job for his as a watchman.

A Post-Dispatch want ad will sell it—anything, from a trunk to a tenement—from a range to a ranch.

More Mileage and easy riding Diamond Tire Advantages that cost you no more

Diamond (No Clinch) Tires



made of More Mileage Vitalized Rubber with

Perfect 3-Point Rim Contact

that holds with a vise-like rim grip, absolutely preventing the tire from breaking above the rim, insuring perfect rim fit and eliminating all rim troubles. Also the



No-Pinch Safety Flap

No-Pinch Safety Flap for inner tube protection.

Cross Section of Diamond Safety Tread

So this time buy Diamond Vitalized Rubber Tires—you can get them to fit your rims at any one of the

25,000 Diamond Dealers always at your Service

KIESELHORST'S GOOD PIANOS AT SPECIAL PRICES

Last week we announced that we would sell at very special reduced prices certain styles of CHICKERING Pianos, KIMBALL Pianos, KURTZMANN Pianos, APOLLO Player-Pianos and KIMBALL Player-Pianos.

The result was quite a large number of these fine, new instruments were taken last week. Until the balance is sold we will continue to offer them at the very special reduced prices. It will pay you to call early and see what we have to offer.

The Following Are Left to Close:

1 Style V CHICKERING Quarter Grand
1 Style Z CHICKERING Quarter Grand
1 Style 31 KIMBALL Petite Grand
1 Style L CHICKERING Upright
2 Style 33 KIMBALL Parlor Grands
2 Style S KURTZMANN Uprights
2 Style H APOLLO Player-Pianos
1 Style L APOLLO Player-Piano
1 Style 37 KIMBALL Player-Piano
1 Style 39 KIMBALL Player Piano
1 Style 90 KIESELHORST Player-Piano
1 Style 36 KIESELHORST Upright

The saving we offer on these extraordinarily good instruments warrants your attention and investigation.

USED PIANOS

We offer slightly used Uprights, comprising most of the good makes at $80, $90, $100, up to $240. Terms $1 a week or $5 monthly.

Write or phone us for descriptive list if you can't call.

KIESELHORST Piano Company
ESTABLISHED 1879
1007 Olive Street Saint Louis

AMERICANS MIFFED BY AMBASSADOR'S HUERTIAN SCHEME

Colony in Mexico Opposes H. L. Wilson Plan to Bring It in Line for Recognition.

FORMERLY SUPPORTED HIM

Now the More Radical Members Talk of Cabling Protest to Washington Against Him.

Special Cable to the Post-Dispatch and New York World.
Copyright, 1913, by Press Pub. Co. (New York World.)

MEXICO CITY, May 3.—Nothing could indicate more impressively the recent change of sentiment on the part of Americans here toward Ambassador Henry Lane Wilson than the severe snubbing administered to him Thursday when he attempted to compel the Society of the American Colony in Mexico to adopt resolutions to be forwarded to Washington favoring recognition of the Huerta administration by the American Government.

This is the same organization which, after the downfall of the Madero government and the killing of Madero and Pino Suarez, not only adopted resolutions eulogizing the Ambassador inordinately, but sent a committee to Washington at Wilson's behest to beg the President to keep him in office. Now Wilson's indiscreet essay to compel the Americans here to take a hand in Mexican politics not only has led to his being wholly discredited by the organization which two months ago seemed solidly arrayed behind him, but, what is more important and disconcerting to him, lays upon him the responsibility of placing the Huerta administration in a position to be rebuffed by Americans in Mexico.

Since Ambassador Wilson has been virtually discredited by Washington and unable to keep his promises regarding recognition from the United States, which it is reasonable to presume he made to Huerta, it is an open secret that the Mexican Government is inclined to look askance at him. Rumors had been heard that the Ambassador intended to try to bring the American colony in line for recognition.

Tried to Work Plan Secretly.

Although he tried to work the plan secretly, it is known that he summoned J. L. Starr Hunt, one of his intimates, to the Embassy and told him that he, Wilson, and Lebbeus R. Wilfley of St. Louis, known as assistant to the Ambassador, thought the colony should adopt resolutions favoring recognition.

Hunt convened the Board of Governors of the colony and laid the Ambassador's views before them. To the consternation of the Wilson supporters the Governors proved to be in an intractable mood.

They declared that the Ambassador had no right to ask the colony for the proposed action, and that while personally every American present was of the opinion that the Huerta administration should be recognized, all deprecated the Ambassador's scheme as one not only to plunge the organization into Mexican politics, a situation which was surely to be hotly resented by all classes of Mexicans, but also to place it in a position of trying to teach the United States Government its business.

Repudiation Vexes Ambassador.

Every Governor at the meeting, including the Ambassador's "errand boys," voted against the proposal. Wilson is said to have displayed unmistakable evidence of vexation when the recalcitrant attitude of the meeting was conveyed to him. He even intimated that if some one had not bungled the scheme it would have been jammed through.

There is talk today among the more radical members of the colony, who are heartily disgusted with the Ambassador, of cabling a protest to Washington against his attempt to deliver the colony to Huerta. Some persons believe that Wilson is scheming to land a job under the Mexican Government when his resignation is accepted at Washington.

Series of Battles Between Federals and Rebels at Victoria, Mexico.

HIDALGO, Tex., May 3.—Refugees from Mexico report today that a series of battles between Federals and rebels have been fought this week at Victoria, capital of the State of Tampaulipas, about 100 miles south of here. In the first engagement, last Tuesday, 19 were killed, and in subsequent encounters the casualties on each side were heavy. At last accounts the Federals were in possession of the town.

SEEKS HUSBAND WHOSE SKULL WAS FRACTURED

Mrs. Edward J. Williams Fears Injured Man Has Lost His Memory.

The wife of Edward J. Williams, 27 years old, of 4331 McRee avenue, has asked the police to locate him. He left home April 19, and his relatives have received no word from him since. He has a wife and two small children. He is secretary of the Williams Roofing Co., of which his father, James Williams, is president.

Edward Williams' skull was fractured two years ago in an accident, his wife told the police, and he had not fully recovered. His wife fears that he is mentally deranged and is wandering in some other city and is unable to remember where he lives. His wife and father went to Kansas City in search of him, but could find no trace of him. His father has offered a reward for information leading to his whereabouts.

The Post-Dispatch is the only evening newspaper in St. Louis that receives or publishes news gathered by the Associated Press.

MRS. WILLIAMSON TO SING AT MAY FETE IN MOBERLY



MRS. MERLE WILLIAMSON

MRS. MERLE WILLIAMSON, contralto, has been engaged as soloist for the May festival at Moberly, Mo. Mrs. Williamson is a pupil of Mrs. Franklyn Knight and has helped to make the new Missouri State song by Mrs. Julie Stevens Bacon popular. She sang it at the Jefferson Memorial dedication services.

If you have a message that is worth while—something to buy or sell—or if you seek employment or workers, Post-Dispatch Wants are at your service.

Quick, Easy and Positive Cure for All Foot Torture

The following is said to be the surest and quickest cure known to science for all foot ailments: "Dissolve two tablespoonfuls of Calocide compound in a basin of warm water. Soak the feet in this for fully fifteen minutes, gently rubbing the sore spots." The effect is really wonderful. All soreness goes instantly; the feet feel delightful. Corns and callouses can be peeled right off. It gives immediate relief for sore bunions, sweaty, smelly and aching feet. A twenty-five-cent box of Calocide is said to be sufficient to cure the worst feet. It works through the pores and removes the cause of the trouble. Don't waste time on uncertain remedies. Any druggist has Calocide compound in stock or he can get it in a few hours from his wholesale house. —ADV.

Prevent and Cure Stomach Gas With Baalmann's Gas-Tablets

The proverbial saying that one ounce of prevention is better than a pound of cure fits perfectly when it comes to nervous dyspepsia and gas. With Baalmann's Gas-Tablets you can really prevent the formation of gas or wind on the stomach. Isn't that much better than to wait until you are troubled and then take soda mints, pepsin, etc., to force the gas up? Such treatments are always injurious; in fact, they are not a cure at all, only temporary relief for one meal. Of course, sometimes even relief from such things is welcome, but wouldn't it be much better to CURE gas for good with Baalmann's Gas-Tablets? All druggists sell Baalmann's Gas-Tablets at 50c, but insist upon getting the genuine in a yellow box; only then can you expect the results we promise you. Send us 50c and we will mail them to you postpaid.

FREE TREATMENT COUPON
Any sufferer mailing this coupon, with name and P. O. address, to J. Baalmann Co., 336 Sutter St., San Francisco, Cal., will receive a free trial treatment of Baalmann's Gas-Tablets, postpaid. Write today. (5)

Your Lungs

STOP BOMBARDING THE STOMACH WITH POISONOUS DRUGS. TAKE THE NEW INHALATORIUM TREATMENT FOR CATARRH, ASTHMA, HAY FEVER, BRONCHITIS, WEAK LUNGS, CONSUMPTION.

No waiting for results; immediate relief and a changed constitution are the results of this wonderful treatment which has been indorsed by the leading specialists throughout the world. It is no experiment—it is a result-producing device which cost many hundreds of dollars, and in order to convince you of its superiority for these dreaded diseases we will give you a treatment FREE to convince you that it is as exactly as advertised. We solicit inquiry and free consultation and trial treatment. Call or write the

Hours: 9 a. m. to 6 p. m. Sundays 9 to 12.

St. Louis Inhalatorium and Electro Medical Institute
Suite 503-4 Holland Bldg., 211 N. 7th St., St. Louis.

Rheumatism, Sciatica, Skin, Blood and Chronic Diseases cured.

LESS BOWEL TROUBLE IN ST. LOUIS.

St. Louis people have found out that A SINGLE DOSE of simple buckthorn bark, glycerine, etc., as compounded in Adler-i-ka, the German bowel and stomach remedy, relieves constipation, sour stomach or gas on the stomach INSTANTLY. This simple mixture became famous by curing appendicitis and it antiseptic izes the digestive organs and draws off the impurities. It is surprising how QUICKLY it helps. The Wolff-Wilson Drug Co., corner Sixth and Washington.—ADVERTISEMENT.

ANOTHER REVOLUTION BREWING IN HONDURAS

Signs of Early Outbreak Reported in Evidence at Puerto Cortez.

NEW ORLEANS, La., May 3.—Passengers on the steamship Livingston, which arrived at quarantine Saturday morning, bring news of another revolution brewing in Honduras.

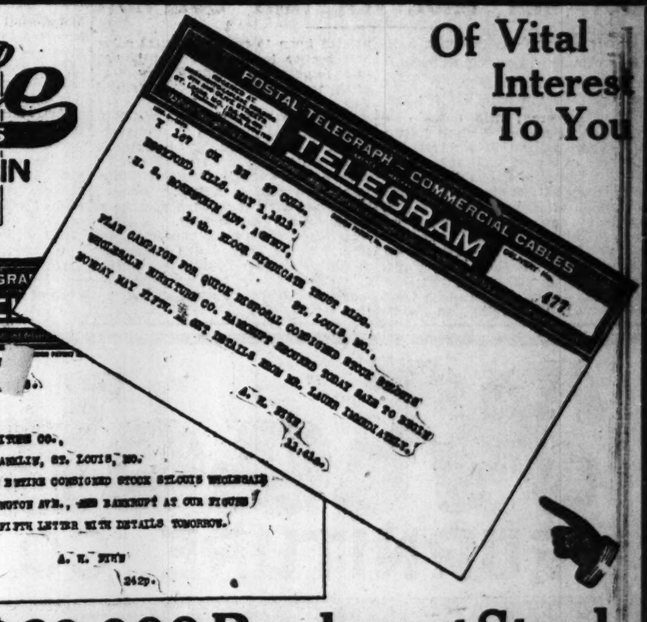
Signs of an early outbreak are reported to be in evidence at Puerto Cortez, conditions being very unsettled. Gen. Lee Christmas is now at Puerto Cortez.

At Puerto Cortez the United States cruiser Tacoma is lying in port to protect American interests in the emergency of a sudden outbreak. Seamen aboard American steamers are not allowed shore leave because of the tense feeling.

Phone your Want Ad to the Post-Dispatch, Olive—6800—Central. Your credit's good if you rent a phone, or your druggist will phone it.

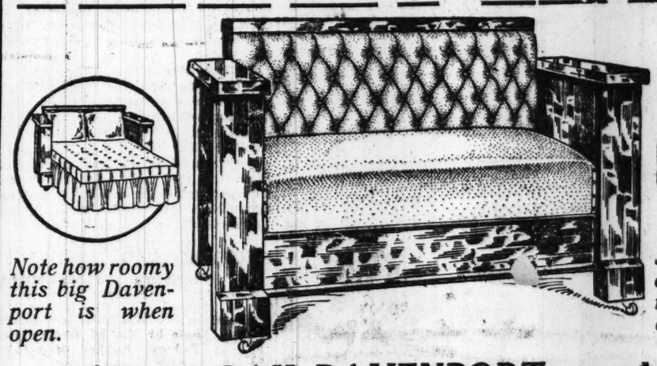
Reliable COMPLETE HOME FURNISHERS
S-E COR. 8TH AND FRANKLIN

Of Vital Interest To You



Read These 2 Telegrams

Reliable Bought $60,000 Bankrupt Stock at 65c on the $—Sale Starts Tomorrow



Note how roomy this big Davenport is when open.

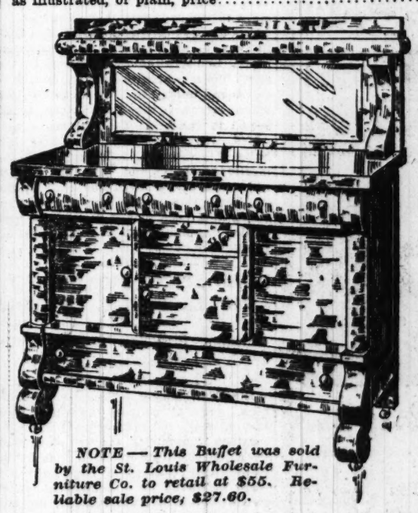
Simplest to operate. Will never get out of order.

This superb stock was secured at practically our own price, and, beginning tomorrow, we offer it to YOU on just the same basis. You save 45%.

The above 2 telegrams are self-explanatory. Reliable, by being first in the field secured the consigned bankrupt stock of St. Louis Wholesale Furniture Co. at their own price. Including wood and brass beds, dressers, Chiffoniers, Chiffe-robes in golden oak, Mahogany, Tuna Mahogany, Bird's-eye Maple and Circassian Walnut. We have room to list but very few items, but we tell you frankly that this superb furniture will be sold IMMEDIATELY at prices NEVER BEFORE HEARD OF. COME IN TOMORROW EARLY, IF ONLY TO LOOK.

$40.00 OAK DAVENPORT $19.80

This elegant Davenport was one of their best numbers. Its heavy, genuine oak frame has a rich golden finish. Its oil tempered spring is most comfortable and guaranteed for 10 years. Made in Colonial design. Observe its massive yet graceful lines. Richly upholstered in Royal leather. $40 anywhere; during this sale; tufted back as illustrated, or plain, price.....



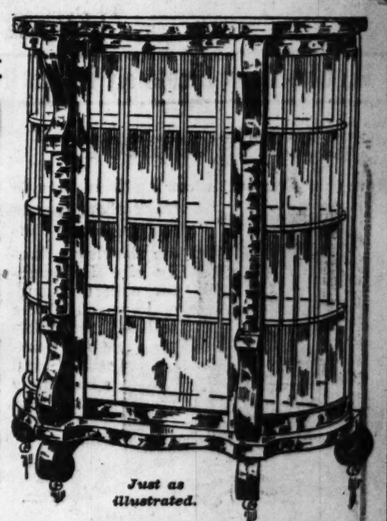
NOTE—This Buffet was sold by the St. Louis Wholesale Furniture Co. to retail at $55. Reliable sale price, $27.60.

$55 Oak Buffet $27.60

Made in the cathedral finish of genuine quarter-sawed oak effect. Four great drawers, three big dish compartments. Beveld French plate mirror. Richly finished inside and out, $55 value, $27.60.

$50 Cathedral China Closet $24.60

An exact line to the buffet illustrated. Made in same new cathedral finish and same beautiful Colonial design. A $50 value; tomorrow priced $24.60.



Just as illustrated.

$25 Refrigerator

Made of hardwood with cast bronze trimmings 60-lb. ice capacity; absolutely sanitary and easy to clean. Now priced at..... $14.69

The Reliable COMPLETE HOME FURNISHERS
S-E COR. 8TH & FRANKLIN AVE.

Rugs Reduced

Axminster Rugs, worth $24.75; room size $19.70

Savoniere Rugs worth $40; sale price now $24.60

Cash or Credit. WE GIVE AND REDEEM EAGLE STAMPS. Terms to Suit You



TRY THIS WHISKEY AT OUR RISK FREE

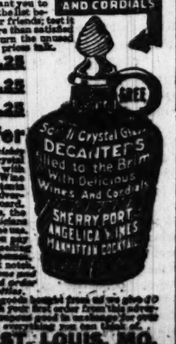
The famous old *Mellow Springs Whiskey*—private stock—the brand that once you try you will always buy. We want you to try it and we will take the risk. Send us any order in the list below—use a full quart bottle; try it yourself, treat your friends; test it every way; you are the judge; and if you are not more than satisfied it's the biggest whiskey bargain ever made, just return the unused portion and we will refund all your money. Those prices talk.

4 Full Quart Bottles Mellow Springs Whiskey $2.25
8 Full Quart Bottles Mellow Springs Whiskey $4.25
12 Full Quart Bottles Mellow Springs Whiskey $6.25

Our Great FREE Offer

With each four quarts of *Mellow Springs Whiskey* we send you absolutely free a beautiful cut glass decanter, with artistic cut glass stopper, filled with your choice of delicious Sherry, Port or Angelica Wine or Manhattan Cocktail. In ordering state assortment desired. This decanter is full size, fine for your sideboard, a handsome ornament to any sideboard or dining matter, a useful ornament to any sideboard. You can't beat the genuine old *Mellow Springs* for the money, it is mellow, pure, aged—in fact wonderful. Some people have always been looking for a real fine whiskey at a reasonable price, and here you have it. You can't get a better whiskey to be had at any price. You can't obtain whiskey of equal quality for less money; but by ordering direct from us and cutting out the middleman's profit you get the benefit of the price down to the last notch. This wonderful offer will last but a short time, as we are obliged to make room for other brands. Remember, we are the only people who are offering you Full Quart Bottles of Whiskey and a Free Decanter filled with Wine or Cordials. Don't delay, but send your order today. Remember, we will give you 10 Extra Coupons with every order for $10.00 or more. Coupons are good in exchange for premiums and valuable gifts. Send for our free premium list.

EXTRA! Illustrated we will give you 10 Extra Coupons. Coupons good in exchange for premiums and valuable gifts. Send for our free premium list. This offer may be withdrawn at any time without notice.



FREE—Gold-tipped Wine Set Glass and Patent Cork Screw with each order.

MAYCLIFFE DIST. CO., Dept. P ST. LOUIS, MO.

OLD FOLKS FIND NEW REMEDY RELIEVES ALL KIDNEY AND BLADDER MISERIES

Drives Rheumatic Pains Away, Relieves Backache and Bladder Disorders After a Few Doses Are Taken.

Sleep disturbing bladder weaknesses, backache, rheumatism, and the many other kindred ailments which so commonly come with declining years, need no longer be a source of dread and misery to those who are past the middle age of life.

The new discovery, Croxone, relieves all such disorders because it removes the very cause of the trouble. It soaks right into the kidneys, through the walls and linings; cleans out the little filtering glands and cells, and gives the kidneys new strength to do their work properly. It neutralizes and dissolves the poisonous uric acid substances that lodge in the joints and muscles, causing rheumatism; and makes the kidneys filter and sift out all the poisonous waste matter from the blood and drive it out of the system.

It matters not how old you are or how long you have suffered, Croxone is so prepared that it is practically impossible to take it into the human system without results. You will find it different from all other remedies. There is nothing else on earth like it. It starts to work immediately and more than a few doses are seldom required to relieve even the most chronic, obstinate case.

You can obtain an original package of Croxone at trifling cost from any first-class druggist. All druggists are authorized to personally return the purchase price if Croxone should fail in a single case.—ADVERTISEMENT.

PORCELAIN, NO GOLD CROWN AND BRIDGE WORK OUR SPECIALTY



$3 BEST SET OF TEETH

Until May 15 we have decided to make our best set of teeth; we take this method of advertising that you may become acquainted with our system; therefore we will give you nothing but the best; 20 years' guarantee.

GOLD CROWN (22-K) $3.00
BRIDGE WORK, per tooth $3.00
SILVER FILLINGS 50c
GOLD FILLINGS $1.00
CLEANING TEETH 50c

UNION DENTAL CO.
804 WASHINGTON AVENUE
Opposite Grand-Leader.

Proves Intoxication; Gets Light Fine.

SPRINGFIELD, Mo., May 3.—Brack McFarland, a blacksmith of Branson, proved that he was intoxicated at the time he shot Henry Lewallen and that he fired without malice. He was fined $100 and costs when he pleaded guilty yesterday at Forsyth.

HAIR TURNING GRAY OR FALLING? JUST MIX SAGE TEA AND SULPHUR

Almost everyone knows that Sage Tea and Sulphur, properly compounded, brings back the natural color and luster to the hair when faded, streaked or gray; also cures dandruff, itching scalp and stops falling hair. Years ago the only way to get this mixture was to make it at home, which is mussy and troublesome.

Nowadays skilled chemists do this better than ourselves. By asking at any drug store for the ready-to-use product—called "Wyeth's Sage and Sulphur Hair Remedy"—you will get a large bottle for about 50 cents. Some druggists make their own, but it's usually too sticky, so insist upon getting "Wyeth's" which can be depended upon to restore natural color and beauty to the hair and is the best remedy for dandruff, dry, feverish, itchy scalp and to stop falling hair.

Folks like "Wyeth's Sage and Sulphur" because no one can positively tell that you darkened your hair, as it does it so naturally and evenly, says a well-known downtown druggist. You dampen a sponge or soft brush and draw it through your hair, taking one small strand at a time. This requires but a few moments. By morning the gray hair disappears and after another application or two is restored to its natural color and looks even more beautiful and glossy than ever.—ADV.

BRITAIN PROTESTS TARIFF AID TO AMERICAN SHIPS

House Expected to Remove 5 Per Cent Preferential to Domestic Merchant Marine.

WASHINGTON, May 3.—The British Government has joined in the protest against that provision of the tariff which extends a preferential differential of 5 per cent on goods imported in American bottoms.

One of the first acts of Sir Cecil Spring-Rice, the new British Ambassador, was to call the attention of the State Department to this provision as in violation of the existing treaty of trade and commerce between America and Great Britain.

It is understood the Democratic tariff leaders in the House, who were at first disposed to premit the Senate to deal with this question, have recognized the force of the objections that have accumulated from all quarters and will themselves remove the objectionable provision by amendment when the administrative section of the bill containing it is reached.

SOCIETIES WILL UNITE TO OBSERVE MEMORIAL DAY

Patriotic Organizations Bring About More General Participation Than Ever Before.

Final arrangements for the general observance of Memorial Sunday by all the patriotic societies in St. Louis, will be closed at a meeting to be held at the Planters Hotel, Thursday night, at 8 o'clock. The general plan is for all of the societies to assemble Sunday afternoon, May 25, at the Coliseum, where patriotic addresses and music will be heard. It is expected that 35 or more societies will take part in the exercises.

This will be the first time that Memorial Sunday has been oserved in St. Louis in a general way. Heretofore the members of the Grand Army of the Republic and the United Spanish War Veterans have sent delegations to the various cemeteries the Sunday prior to Memorial Day, May 30, to decorate the graves of the soldier dead there, but no services have been held.

J. Cal Brown of Walker Jennings Camp, United Spanish War Veterans, is general chairman of the Citizens' Memorial Day Committee in charge of the affair, and was the originator of the plan. Col. Robert N. Denham of Ransom Post, Grand Army of the Republic, is chairman of the Arrangement Committee, and Max J. Epstein of Hamilton Fish Camp, United Spanish War Veterans, is secretary.

The societies which will take part are Grand Army of the Republic, United Confederate Veterans, United Spanish War Veterans, Army of the Philippines, Army and Navy Union, Naval Veterans, the Loyal Legion, Military Order of Foreign Wars, Indian War Veterans, Sons of Veterans, Society of Colonial Wars, Sons of Confederate Veterans, Daughters of the Confederacy, Ladies of the G. A. R., Woman's Relief Corps, Union Veterans' Legion, Sons of the Revolution and other patriotic organizations. The Civic League, the Million Population Club, the West End Business Men's Association, the North St. Louis Business Men's Association, the South End Business Men's Association have also signified their intention to take part. Superintendent of Public Schools Ben Blewett is to bring the matter before all school principals and the First Regiment, National Guard of Missouri, and Battery A will be the escort of honor.

FINDS MOTHER, LOST 12 YEARS, IN HOSPITAL

Kansas City Woman Identifies Observation Patient With $14,000 Sewed in Dress.

Mrs. Elizabeth Higgins of Kansas City, Mo., yesterday afternoon identified as her mother, Mrs. Eliza Kielty, the woman who, on April 23, was removed from the Union Station to the observation ward of the city hospital, where $1422.22 was found sewed in her dress. Mrs. Kielty left for Kansas City last night in company with her daughter.

Mrs. Kielty when found at Union Station was attempting to purchase a ticket to St. Louis, although she was in the city. She appeared to be poverty stricken when taken to the hospital but when searched the $1422.22 was found sewed in the hem of her dress.

Mrs. Higgins said her mother left home 12 years ago, following some domestic troubles and she had never had trace of her until she read in the St. Louis papers the fact that a Mrs. Kielty had been placed in the city hospital. She immediately came to St. Louis.

ROAD SPENT $100,000 TO 'MOULD PUBLIC OPINION'

Counsel for New Haven Tells U. S. Commission of Trolley Line Work.

BOSTON, May 3.—Edward D. Robbins, general counsel for the New Haven Railroad, today told the Interstate Commerce Commission that President Mellin's contributions to the Republican campaign fund of 1904 were approved by a subcommittee of two directors of the New Haven, one of whom, Charles F. Brooker, was a member of the Republican National Committee, which received $50,000.

Regarding his own fee of $100,000 for legal services, and for "moulding public opinion," in favor of the unification of the Connecticut trolley lines, the witness said that the payment was a legal fee for services and disbursements.

Oral arguments will be heard at Washington next Wednesday. Commissioner Prouty said that counsel would be given until May 15 to file briefs, after which the evidence would be reviewed by the full commission. He added that the report of the commission might be expected early in June.

WOULD NOT MIX POLITICS AND PUBLIC OWNERSHIP

Ohio Service Director Advises Jefferson City Committee As to Municipal Plants.

CINCINNATI, O., May 3.—As long as politics is a factor in city government, municipal ownership is not likely to prove a success, according to Service Director Price, who today sent a letter on the subject to C. A. Gunther, Secretary of the Citizens' Investigation Committee on Light, at Jefferson City, Mo.

It is in answer to one from Gunther, asking as to the success of the Madisonville light plant as a municipal undertaking.

Among other things, Price said:

"If you wish to operate a municipal lighting plant successfully you must keep politics entirely out of the same, otherwise it would be an expensive operation."

SUPREME COURT DIVIDES ON NEGRO WOMAN'S WILL.

Unable to Decide Upon Disposition of House She Owned Special Judge Is Appointed.

JEFFERSON CITY, May 3.—Because the Supreme Court, with Judge Woodson absent, was evenly divided in the case of Emmett M. Cohron against William B. Polk for possession of a small house and lot left by Rachel Botts, an old negress of St. Joseph, W. Christy Bryan was appointed Special Judge and heard the argument of the case today. He will write the decision breaking the deadlock.

The amount involved is not large. The lot is valued at between $1000 and $1200.

The suit of Cohron is on behalf of the Francis Street Baptist Church, a negro church, at St. Joseph, to which Rachel Botts bequeathed her property. William B. Polk holds a deed to the property made by the aged negress after the execution of her will. Polk was to pay $300 for the property in $10 monthly installments. He only paid three when she died. It is contended by Cohron and the church authorities that she was not of sound mind when she deeded the property to Polk.

The Supreme Court has been wrestling with this proposition two years, with no decision.

St. Louisan Heads Yale Clubs.

LOUISVILLE, Ky., May 3.—Louis Haslam of St. Louis was today elected president of the Associated Western Yale Clubs at their annual meeting here. Other officers are H. A. Worcester, Cincinnati, secretary, and A. D. Allen, Louisville, treasurer.

HAITI PRESIDENT DIES, FOUR SEEK THE OFFICE

National Assembly Convenes to Elect Successor to Gen. Tancredo Auguste.

PORT AU PRINCE, Haiti, May 3.—The President of the Republic of Haiti, Gen. Tancredo Auguste, died at 9 o'clock last night after a brief illness.

The National Assembly was convoked today to elect a successor as chief executive.

Four candidates were prepared to present their claims to the office—Judge Luxembourg Cauvin, former Minister of the Interior; Michael Oreste, a Senator; Gen. Beaufosse Laroche, Minister of War, and Gen. Beliard.

In official circles and among the general public the opinion prevailed that Gen. Beliard will be elected.

Quiet has reigned everywhere since the President's death, but precautions against any possible outbreak were immediately taken by Gen. Poteyin, commander-in-chief, who ordered all the troops to hold themselves in readiness to suppress disorders.

Auguste had been President since Aug. 9 last year. He succeeded Gen. Cincinnatus Leconte, who met a tragic death, together with 400 officials and soldiers, in a fire which destroyed the national palace Aug. 8.

The National Assembly met today, but owing to the lack of a quorum, failed to elect a successor to President Auguste. An endeavor will be made to hold a session tomorrow after the funeral of the President.

Duchess of Connaught Improved.

LONDON, May 3.—The condition of the Duchess of Connaught, it was announced tonight, remains unchanged. The patient has shown some improvement since the second operation, Tuesday, and her strength is fairly well maintained.



Glasses for Outdoor Sports

The kind you need are those with extra large lenses of colored glass to protect your eyes from the merciless glare of the sun. Get them now! They don't cost much and you are going to need them all summer.

Aloe's

Automobile Goggles with plain lenses or colored lenses for sun protection.

513 Olive 539 N. Grand

Macky FURNITURE CO.

1126-1128-1130 OLIVE ST.

1126 1128 1130 OLIVE ST.

3 ROOMS $79.00 COMPLETE

Everything for Your Home

$7.00 CASH

$1.25 WEEK



Kitchen Cabinet

This Cabinet is absolutely perfect; has large flour bin, drawers and china cupboard; finished in satin walnut and highly finished top, assuring perfect cleanliness; worth $12, at... $6.75



Gas Stove

A convenient height and fills a long-felt want for an inexpensive stove; very practical and will do the same work as any larger stove, except on a smaller scale; has 2 regular burners; combination oven and broiler is fitted with one burner. Special price..... $9.15

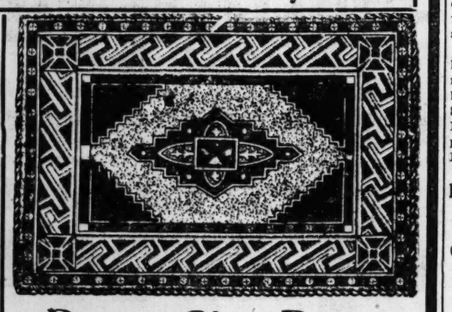
We Give Away Absolutely Free a Handsome Present With Every Purchase

Refrigerators

Now that Summer is coming it is time to think about buying Refrigerators. We are showing a family size Refrigerator with best mineral wool filling and all removable compartments and absolutely sanitary. This model sells for



$4.85



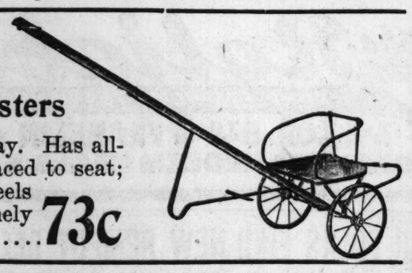
Room-Size Rugs

These Brussels Rugs are made of best worsteds, are of firm weave and very durable. We have a large assortment of patterns from which to choose... $8.95

Never-Tip Sulky

Perfectly Safe for the Youngsters

Braced so the cart cannot tip either way. Has all-metal reversible back rest securely braced to seat; large, roomy seat board; has metal wheels fitted with rubber tires; handsomely painted..... 73c





"Davenette"

The frame is made of oak, finished in the golden oak; can be instantly converted from a Davenette into a full-size bed; covered in a most durable upholstering. It is just the size of an ordinary settee—

$26.75

PIANOS 40c ON THE $

KING PIANO COMPANY MAKES GIGANTIC PURCHASE OF ENTIRE STOCK OF OLD STANDARD HIGH-GRADE PIANOS AND PLAYER-PIANOS FROM THE MANUFACTURERS' PIANO COMPANY, OF CHICAGO, ILLINOIS. *OPEN EVENINGS*

This large concern, which were exclusive representatives for many old standard pianos and player-pianos, were compelled to close up their business and turn their mammoth stock of fine instruments into cash at once. This deal was pulled off in a hurry and the pianos were taken in at such an awful low price that we can ship them to St. Louis by our carload lot harness shipping system and sell these

FINE OLD STANDARD MAKES OF PIANOS AND PLAYER-PIANOS AT 40c ON THE $

Some of these instruments are new; some are used; others only slightly shopworn, nevertheless, our binding guarantee goes with every piano, whether new or used. We can now offer you such world-renowned Pianos and Player-Pianos as

STEINWAY & SONS, KNABE, CHICKERING, ANDERSON, ERNEST GABLER, J. & O. FISHER, COLBY, STONE, LOWENTHAL, AHLSTROM, BOARDMAN & GRAY, BRADBURY, STORY & CAMP, MATHEUSCHEK, HALLET & DAVIS, STUYVESANT, ADAM SCHAFF, SCHAEFFER, WHITTIER, BENDER, VALLEY GEM AND MANY OTHER MAKES



THIS PARTIAL LIST OF NEW AND USED PIANOS AND PLAYER-PIANOS WILL GIVE YOU SOMETHING OF AN IDEA OF THE WONDERFUL BARGAINS WE ARE HERE OFFERING:

PEASE	$10	FISHER	$78	WOODBURY	$168
CHRISTIE	$15	DAVIS	$80	NEWTON	$170
MARSHALL	$20	STUYVESANT	$85	CAMPBELL	$173
HAINES	$25	VALLEY GEM	$90	STINSON	$175
LINDEMAN	$30	ADAM SCHAAF	$95	STUDEBAKER	$180
J. BOUER	$35	LAGONDA	$100	STEINWAY	$190
NEW YORK	$40	JACOB DOLL	$115	CHASE	$195
ERIE	$20	STONE	$125	CHICKERING	$200
KURTZMAN	$45	SCHAEFFER	$135	KNABE	$215
STODDARD	$28	COLBY	$138	KING	$225
KIMBALL	$50	CARRINGTON	$140	**PLAYER-PIANOS**	
CABLE	$55	WING & SON	$143	LESLIE	$198
BEATTY	$60	REGENT	$145	CHANNING	$210
KOERBER	$63	COMSTOCK	$150	STUYVESANT	$225
CROUSE	$65	POOLE	$155	SCHULTZ	$250
WESSER	$68	MECHEL BROS.	$158	PRINCETON	$265
N. Y. UNION	$70	RICHMOND	$160	CROWN	$275
ARION	$73	ALBRECHT	$132	KING	$325
GABLER	$75	HARDMON	$165		

FREE USE OF UPRIGHT PIANO FOR THREE YEARS

Buy any one of these used pianos this week and we will take it back within three years on any new piano in our stock, at regular price, and apply the full paid price of used instrument on same.

FREE MUSIC LESSONS AT LEADING CONSERVATORY

Buy any piano in our store this week and we will give you or your children a free course of music lessons at one of the leading conservatories of music in St. Louis, absolutely free.



If this Piano lessened in weight during this great sale as much as it has in price, you could almost carry it away on your back. It is yours on 30 days' free trial. No money down. $1 per week.

30 DAYS' FREE TRIAL
NO MONEY DOWN
$1.00 PER WEEK
FREE MUSIC LESSONS
FREE STOOL AND COVER

KING PIANO CO.

World's Greatest Manufacturers, Wholesalers, Distributers and Retailers, in All Principal Cities in the United States.

1118 Olive St. Biggest, Busiest, Best



This beautiful Gold Watch free with every Upright Piano purchased during this great 40c on the dollar sale. The heart's desire of every kiddie is to own a fine gold watch. Here it is free, either in girls' or boys' sizes. Fully guaranteed.

GIRL DEFEATS SPELLERS

Rachel Burns of Wright City Is Champion of Warren County.

WRIGHT CITY, Mo., May 3.—Miss Rachael Burns, a 13-year-old girl, who makes her home with C. O. Taylor, station agent for the Wabash Railroad at this place, won first prize in the Warren County spelling contest at Warrenton today. She will represent Warren County at the State spelling contest at Jefferson City.

The Post-Dispatch is the only evening newspaper in St. Louis that receives or publishes news gathered by the Associated Press.

Graduation Gifts

WE have provided the daintiest of Gold Jewelry and Gold and Silver Novelties for Graduation Gifts—the intimate personal gifts that mean so much to the young girl or boy graduate—and we cordially invite you to make early examination of them.

Our Gold and Silver Belt Buckles on fine leather belts are especially desirable gifts for young men.

The Shop That Is "Different" Whelan-Aehle-Hutchinson Jewelry Company

Locust at Tenth

KIMMEL CASE PAPERS FOUND IN HALLWAY

A bundle of letters, photographs and newspaper clippings, all bearing on the recent celebrated Kimmel identification case in which a man who said he was George A. Kimmel whose relatives in Niles, Mich., were suing the New York Life Insurance Company for $25,000, was found yesterday in a blind hallway at 1601 Olive street.

Patrolman Dan Mitchell of Central District to whom the bundle was given by the finder, Allen Henry, proprietor of a rooming house at the Olive street address, believes the Kimmel claimant probably lodged at the house during the time the case was last tried in the United States Court.

None of the letters throws any new light on the case. All were written by persons who knew the claimint, some of whom evidently believed he was the missing George Kimmel, during the period between June and November of 1912.

Allen found the bundle which was wrapped in a black petticoat when he searched the hallway for a mattress. He has had charge of the rooming house during the past five weeks. The former proprietor has moved to another city. Besides the letters, pictures and clippings the bundle contained a set of false upper teeth and several pawn tickets. The Kimmel claimant is now in jail at Bowling Green, Mo., on a charge of forgery.

INDIAN PRINCESS' TROTH IS BROKEN BY CASTE BARRIER

Daughter of Gaekwar of Baroda Ends Engagement With Son of Maharajah.

HE IS OF LOWLY ORIGIN

His Famliy Tried, However, to Conceal Descent by Claiming Divine Ancestry.

Special Cable to the New York World and Post-Dispatch.

BOMBAY, India, May 3.—A profound sensation was caused today by the sudden breaking of the projected marriage of Princess Indra, only daughter of the reigning Gaekwar of Baroda, to Prince Jitendra, son of the Maharajah of Cooch Behar, which was to have been celebrated in Calcutta on Monday next.

The Princess announced her decision to her parents and her affianced last evening and sailed this morning for England.

Elaborate preparations had been made for the ceremony in which descendants of two of the most prominent native rulers in India were to have been united. The reason for the step taken by the Princess, has not been divulged, but it is understood that it is probably a question of caste.

The hitch in all probability occurred because the family of the native Princess of Baroda belongs to the nation which at one time was one of the chief branches of the Mahratta Confederacy ruling a great part of India, while the Royal Family of Cooch Behar is said to have come from a tribe of aboriginal descent and to have laid claim to divine origin in order to conceal its lowly caste. This difference in caste would constitute a barrier to a Hindu marriage.

Educated in England.

The Maharajah of Cooch Behal, whose name is Raj Rajendra Narain Bhup Bahadur, is well known in London. He was educated in England, and so was his son, Jitendra, who was made bankrupt in London in 1911 for a small debt which was afterward paid and his bankruptcy rescinded. In India the Maharajah is entitled to a salute of 13 guns.

The young Princess Indra is also a familiar figure in the British Isles.

Such an occurrance is almost unique among the ruling families of India, and it is said to be traceable to the Princess' unusual intimacy with English and American customs and life. The Maharani of Baroda, her mother, is the author of "The Position of Women in Indian Life," and has advanced ideas on the subject.

The State over which the Gaekwar of Baroda rules is more than 8000 square miles in extent, and has a population of 2,000,000. He is one of the wealthiest men in India, and as a ruler is entitled to a salute of 21 guns. He has written several books, and is a man of high education. His full name is His Highness the Maharajah Gaekwar of Baroda Nir Sayaji Rao III. His son, Shrimat Jaisingrao, studied at Harvard University, and the Gaekwar himself has visited the United States.

It was reported that during the Durbar at Delhi, at which King George was crowned Emperor of India, the Gaekwar insulted the King by not appearing in full dress.

Visited U. S. in 1906.

The Gaekwar and his wife, the "most beautiful woman in India" visited the United States in 1906 and in the summer of 1907 and with them on their last trip was Prince Jaisink, then a junior in Harvard, where he was called "The Gaek" and Princess Indra Rapai. The Princess Indra is toasted as "the most beautiful princess in India" and as her father's wealth is a byword she is also considered the "greatest catch."

During their stay in New York, the Gaekwar and his son wore conventional English clothes. The Maharanee and Princess Indra went unveiled, but wore their native robes. Both mother and daughter motored every day. The Maharanee was never without the priceless pearl collar and ear rings and the great diamond bracelet that are the most valued pieces in the Gaekwar's treasure house.

The Princess was then 18 years old. She was slender and small. She had big, soft eyes, veiled by long, silky lashes and her complexion was the color of rich cream. Through her secretary she told an interviewer that she had never danced in her life.

"It would not be considered proper for the Princess to waltz or twostep, even with another girl, and it would be unthinkable for her to dance with a man," explained the secretary. "She has never gone in for the more violent athletics, either, and looks with wonder on your tall, muscular young women who swim and fence and stride over golf courses."

Praised American Women.

The Princess admitted, through the secretary, that she had never met a man except the members of her own family. She loved the theater and saw all the modern plays from the seclusion of her box.

Both the Princess and the Maharanee praised American women, differing from Jaisink, who told reporters that he preferred Indian girls.

Jaisink, the "Gaek," was devoted to poker in college. Though slated to rule over 2,000,000 subjects when his father dies, he was "nursed" by Bob Potter, the football player. Potter drew a princely salary from the Gaekwar. His job was to put "The Gaek" to bed early every night.

The Maharajah's beautiful sister, Princess Pretiva, who, like the rest of the family, has passed most of her time in England, was jilted by a young, handsome and aristocratic Englishman, Lionel Henry Mander, and it nearly broke her heart. She threatened suicide and gave her friends—Claude Grahamme White, the aviator, and his American wife, a decided scare in Paris.

Sesser, Ill. Carnival company wanted Fourth of July week; concessions to all. Address C. M. Sexton.

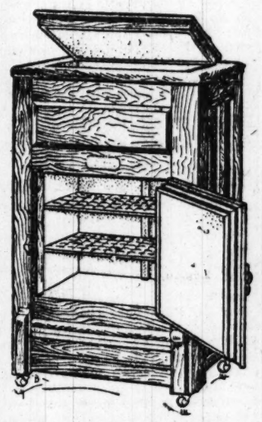
MRS. CHAMBERLAIN ILL

LONDON, May 3.—Mrs. Joseph Chamberlain, wife of Joseph Chamberlain, former Secretary of State for the Colonies and leader of the radical wing of the Unionist party, is lying in a grave condition at Cannes, France, according to a dispatch published by the Central News. Mrs. Chamberlain, who is the daughter of W. C. Endicott, American Secretary of War under President Cleveland, is suffering from peritonitis. She recently underwent an operation for appendicitis.



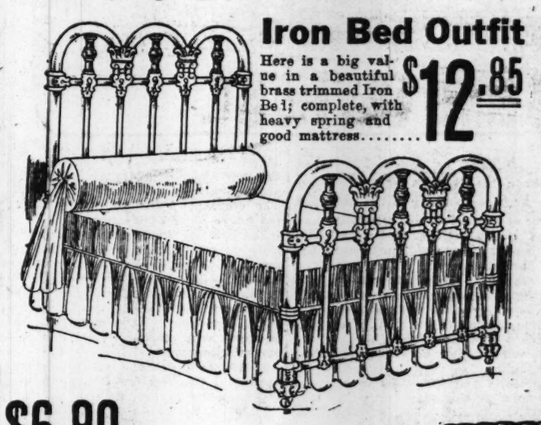
HERE IT IS!
AT YOUR OWN PRICE.
SOLD ON YOUR OWN TERMS

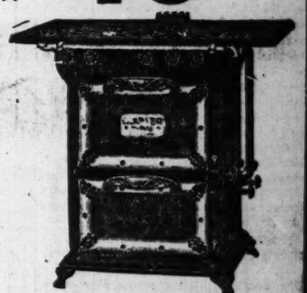
Save $20.00 on this beautiful 9-piece Bedroom Outfit. Here is what you get: 1 Bed (wood or brass), 1 Dresser, 1 Chiffonier, 1 Rocker, 2 Chairs, 1 Table, 1 Mattress, 1 Spring; just like cut, only..... $49.75



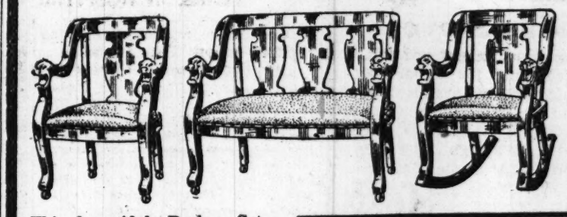
THIS REFRIGERATOR is equipped with all the latest and most modern improvements. Sanitary removable drain pipe, sanitary galvanized steel ice racks, galvanized steel lining in entire ice chamber. It has a swinging base that admits of a large drip pan... $6.90

Iron Bed Outfit
Here is a big value in a beautiful brass trimmed Iron Bed; complete, with heavy spring and good mattress..... $12.85

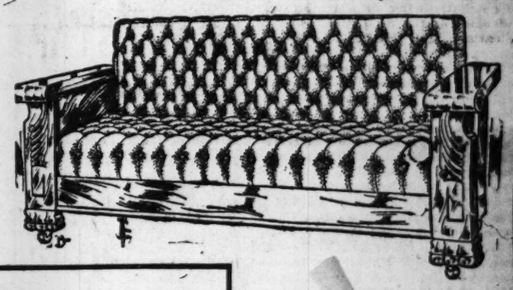




Large and complete line of GAS STOVES AND RANGES. No charge for connections. See our big line of blue enameled Gas Stoves as low as..... $10.50



This beautiful Parlor Set; new Spring design; highly polished mahogany frame; upholstered seat, genuine leather; on steel springs; a positive $40.00 value..... $19.75



Every body knows
Sam Goldman
FURNITURE, CARPETS AND HOUSEHOLD GOODS
"Make your own terms"
S. W. Cor. 7th and Franklin Av.

Our stock of Davenports is now complete—any style you may wish for. Special leader in quartered oak frame, good upholstering..... $16.85

CONROY'S



This Artistic Marshall & Wendell Player-Piano at $430

Delivered to your home on payment of $10 — Balance $2 a week.

CONROY PIANO CO.
1100 OLIVE ST.

Only 17 of these world renowned player-pianos left.

An Opportunity
You Can Not Afford to Miss

We have just received 50 Pianos ordered for points in the flooded districts of Ohio and Indiana, but shipped here instead. We have no room for them in our store or warehouse, so have decided to offer to the first 50 applicants

The Use of a Piano Free

for 60 days, until we can find room for them. You are under no obligation to buy, but we believe that a 60-day trial will convince you and your friends that the STORY & CLARK PIANOS have fine tone quality, easy action, and are a desirable addition to any home. If you need instruct on or your son or daughter wants to learn, we will give

Music Lessons Without Cost to You

at a school of music, while you are using the piano. The only expense to you will be a small charge for cartage to your home for which you will have the free use of a fine Story & Clark Piano for 60 days. If you are a lover of music or have children who have musical tastes, come in and select your piano. First come, first served.

Don't Miss This Opportunity

Story & Clark Piano Co.
1107 OLIVE ST.

A Remarkable Remedy

For Stomach, Liver and Intestinal Ailments, Appendicitis and Gall Stones.

If you are suffering from these ailments and unable to obtain a cure, Don't Give Up Hope. One dose of Mayr's Wonderful Stomach Remedy, the most widely known Remedy for Stomach, Liver and Intestinal Ailments, Gastritis, Indigestion, Dyspepsia, Pressure of Gas Around the Heart, Sour Stomach, Distress After Eating, Nervousness, Dizziness, Fainting Spells, Sick Headache, Constipation, Congested and Torpid Liver, Yellow Jaundice Appendicitis and Gall Stones, will positively convince you of its great powers to cure.



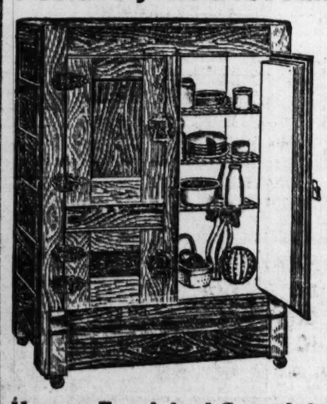
Exact photograph of Poisonous Catarrhal Mucoid and Bile Accretions removed by Mayr's Wonderful Stomach Remedy.

It has cured thousands of sufferers; it has saved many lives; it has prevented many dangerous surgical operations. Put it to a test. Try one dose tonight. Let one dose prove its great merit. You are not asked to take this Remedy for weeks before you feel benefited—one dose will convince you that it should cure you. Prepared by Geo. H. Mayr, Mfg. Chemist, 111-114 Waiting St., Chicago.

For sale in St Louis by Judge & Dolph Drug Co., 7th and Locust Sts., 818 Olive St., Broadway and Washington Av. and other well-known druggists.

The Post-Dispatch is the only evening newspaper in St. Louis that receives or publishes news gathered by the Associated Press.

Don't Fail to See This
REFRIGERATOR
Positively the Best Value Ever Offered



Made of thoroughly seasoned hardwood, beautifully finished in golden oak. Three doors, round corners, just as here shown. Sanitary wire shelves. Baked white enameled provision chamber. Holds 75-lbs. of ice. Made to sell for $23.00. Our price for this week, $17.75

Homes Furnished Complete Cash or Credit

Langan Bros.
FURNITURE AND CARPET CO
18th and Washington Av.

MAIL ORDER BUSINESS.

53 Years in Business and Still Growing

Ladies' or Gents' Tiffany Style Rings. Gold Filled: Guaranteed 5 Years.



Only One to a Customer and None to Dealers.

No. 105 S, 1 karat; regular $1.50 value, Now 146 S, 1½ karat, 50c. 147 S, 2 karats, $1. Same style ring as above.

Jar Diamonds are full cut with 32 facets and no false backing. Their brilliancy lasts forever.

Special—Your Lucky Birthstone, instead of Jar Diamond, at same price.

Order by mail. Send stamps or coin. Send 25c premium certificate if you FREE write at once for our famous bargain catalogue of Watches and Jewelry; mailed free on request.

JAR DIAMOND CO 24 E. 23d St. New York City

DEVELOP YOUR BUST

FREE The one chance of a lifetime.



I make this really remarkable offer to interest more ladies in my famous French "More Beauty" Systems. I do not merely give you a trial treatment, but a complete $5.00 Method FREE

I guarantee it fully equal to what others charge $5.00 for—you do not have to buy more. I may withdraw this offer, so act quickly—do not wait to ask questions; there is really no more to tell. I will send it PREPAID in plain, sealed wrapper if you write now and use this coupon.

Cut and Send Coupon NOW!

Madame Williams C U Sanitive Co., Buffalo, N. Y. Send me FREE, a complete method for Bust Development. I enclose 25c. (coin or stamps) to help pay advertising and forwarding expenses. You return my quarter if it fails.

RUPTURE CURED FREE

TRIAL OF PLAPAO

BARGAIN PRICES REVIVE SALES OF OLD RESIDENCES

Beautiful Residence Districts in Mid West End Attractive to New Comers to the City and Bulk of Sales Become a Feature of the Realty Market.

APARTMENT HOUSES ARE IN DEMAND

Some of Houses Sold in Cabanne and Vandeventer Places Bring Only a Fraction of Their Cost After Builders Leave Them.

By Berry Moore

Interest in the St. Louis realty market is turning to residence property. Sales in the older parts of the city formed the bulk of the transactions of the week.

A demand suddenly has developed for houses in these districts, which present many opportunities for both home-seekers and investors. Advantageous purchases are being made in Cabanne, and Vandeventer places, the prices there involving, in many instances, speculative advantages.

As an illustration, P. J. Cummings, a client of Sidney Schiele, yesterday, was offered $6760, a profit of $1000, for a 9-room house at 5191 Von Versen avenue, a purchase of 10 days ago. The original cost of the house was $10,000.

Cummings, who was an assessor in New York and who thoroughly canvassed the market before making his purchase, declares that St. Louis offers greater opportunities for homeseekers than any other city of its class.

Likes Older Sections Best.

The situation in St. Louis is anomalous, he says, the offerings in the older sections being more attractive than those in the newer districts, but involving less cost.

Most of the buyers in Cabanne place, Chamberlain Park and other older localities are incoming residents, according to agents.

Hundreds of substantial houses in these districts have been thrown on the market, owing to the migratory tendencies of the St. Louis residents. Indications are that sales in these districts will be a feature of the market during the spring and summer.

A dozen purchases recently have been made in Vandeventer place, the prices realized in the majority of instances representing only a fraction of the original cost of the property.

The Wallace house at 61 Vandeventer place, costing originally $50,000, was bought last week by Mrs. Stella Wade Scullin for $12,000. The purchase was arranged by the Mercantile Trust Co., in connection with Albert T. Terry & Co.

The Fowler house in Vandeventer place, which cost $80,000, was knocked down by Franciscus & Kunz to Harvey Gilmer Mudd for $16,000.

Vandeventer Place Revival.

Previous purchases include those of the Rev. Dean Davis of Christ Church Cathedral of the Drake house, and George Kessler, landscape architect, of the John B. Davis house, 51 Vandeventer place. Davis has built a new home in Brentmoor and Kessler will remove from the Belleview Apartments. Apparently, Vandeventer place, formerly the home of the elite of the city, is being reclaimed by the younger generation.

The contingent from the older sections has filled the apartment buildings of Washington Heights and the houses of Parkview, rather than resident growth, realty men say. The latter is absorbing the vacancies in the older districts, by way of equalization.

An active demand is reported for dwellings and apartments and home building sites in all parts of the city, according to Frederick A. Blake of John S. Blake & Bro. Real Estate Co.

Apartment Buildings Transferred.

Many handsome residences in the district west of Union avenue and north of Delmar boulevard are being transferred.

The call for high-class investments is largely concentrated in apartments, sales of this character representing the week's heaviest transactions. A notable transaction of this class was a trade embracing holdings aggregating $96,000 value. This included the transfer of the apartment and business block at the northeast corner of Goodfellow and Etzel avenues by the Flegle-Helm Realty Co. to a syndicate composed of Lena Gruen, James L. Blake and Joseph Sonday.

An apartment building at 955 Maple avenue, a flat at 31 Nicholson place, a flat at 3039 St. Vincent avenue, and the Wismath house at 2345 Warren street were transferred in part payment for the Goodfellow and Etzel block.

Botanical Avenue Apartment Sold.

A South Side sale was that of a six-family apartment building in course of erection at 4206 Botanical avenue, to the Lawrence Investment Co. for $31,750. The seller was Joseph C. Lamping. This is the second sale in this locality by Lamping, the other being the southwest corner of De Tonty street and Lawrence avenue, to the Varnham Investment Co.

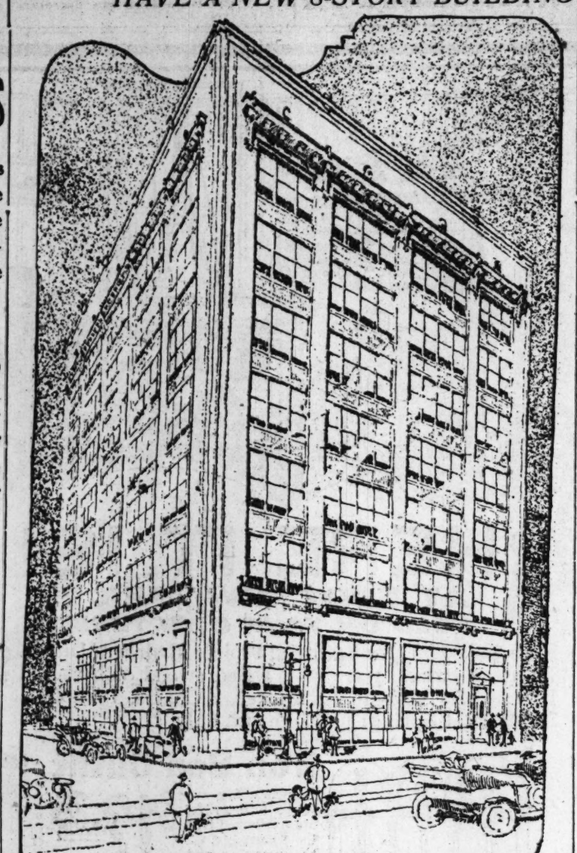
Plans have been made for five two-story buildings to be erected at 1270 and 1288 Hodiamont avenue by A. A. Feltig. The cost will be $35,000.

The Granite City Realty Co. has obtained a permit to erect a warehouse at 123 Cass avenue. Its cost will be $20,000 exclusive of the site.

William Saifer Leases Building.

A two-story building at 620 North Ninth street, on a lot 40x90 feet, has been leased to William Saifer for a term of years. Saifer is in the jobbing business. The building is owned by Louis A. Cella, a client of Ernest & Zeibig.

CENTURY ELECTRIC COMPANY TO HAVE A NEW 8-STORY BUILDING



The Century Electric Co. has made plans prepared by Albert B. Groves, architect, for an eight-story and basement fireproof building at the northeast corner of Nineteenth and Pine streets.

The general offices will occupy the entire seventh story. The local offices will occupy a portion of the first floor, the remainder of which will be used for shipping purposes. All other floors will be occupied for the manufacture of electric motors, of which this company makes a specialty.

The company now occupies a five-story building on the southeast corner of Nineteenth and Olive streets, also a two-story building adjoining, with a total [illegible] These buildings will be connected to the new building by means of bridges across the alley and a tunnel under it. The company will then occupy all of the above named buildings.

The building is of reinforced concrete skeleton construction and will support heavy floor loads. The exterior of the building will be faced with dark brown brick with terra cotta trimmings. The building will contain its own heating plant, sprinkler system and will be equipped with electric freight and passenger elevators.

The contract has been awarded to the John Hill Construction Co., the work to be completed by Jan. 1.

REAL ESTATE AGENTS' REPORTS

B. H. STOLTMAN R. E. CO.

Following sales reported:

145 feet on Missouri avenue, in city block, lots 7, 8, 9 and 10, together with all improvements, for Emilia Fugger et al to the Hall Packing Co., for $10,000 cash. The Hall Packing Co. will improve with a modern plant, up-to-date. This sale was made through the St. Louis Trust Co.

1459 Granville place, two-story seven-room brick, reception hall, with bath, gas; hot and cold water; furnace; granitoid cellar; lot 25x126; shade and sidewalks made; Aug. F. Walz and wife to a client, who bought for a home; price $4000.

1338-40 Shallow avenue, a two-story brick for two families, of five rooms down and six rooms up, reception halls, stone and slate porches, two furnaces, combination fixtures, bath, hot and cold water, cabinet materials, gas grates, granitoid cellar; rents $696 per year; lot 25x100; to brick alley; all improvements made; for B. H. Stoltman and wife to Aug. F. Walz, who bought for an investment.

The farmstead of 201 acres in Webster County, Mo., two miles east of Marshfield, Mo., 150 acres in cultivation, five-room frame house, barn and outhouses, for Martha E. Waugh to O. L. Brockett, for $9000.

A 12-room residence in Webster Groves, with furnace, hardwood floors, two baths, electric lights, hot and cold water, granitoid cellar; lot 70x150; for C. A. Gent to W. H. Lewis and wife for $8000. Lewis bought for a home.

4205 Race Course avenue, consisting of a two-story brick building, with large store-room first floor, and five rooms and bath above, hot-water heat, combination fixtures, cabinet mantels, Dutch dining room with china rail, hot and cold water; lot 22x100; rent $000 per year; for F. A. Koch and wife to a client for $6000, who bought for an investment.

5026-28 Cates avenue, two-story single brick flats of five and six rooms, furnace, bath, plate rail, hot and cold water; lot 25x100; rent $600 per year; for F. A. Koch and wife to a client for $6000, who bought for an investment.

5022-24 Cates avenue, two-story single brick flats of five and six rooms, furnace, bath, chandeliers, screens, reception hall; all improvements made; granitoid cellar, city water, lot 50x157 to 50x157 to 15-foot alley; for Elizabeth Bender and husband to George Chisholm and wife for $6000 cash. Chisholm will make this his future home.

4037-37A-39 Clayton avenue, two-story double brick flat for four families, of 12 rooms; street and sidewalk made; city water, gas, sewer; lot 50x150 to a 15-foot alley; for Anna Belle Denny to Mary Gildehaus, who bought for an investment.

Two two-five flat buildings, south side of Botanical avenue, from Frank J. Ray to Louis Arbini and wife, for $4500.

4303-A Pendleton st., one-story three-room frame cottage, city water, gas, sewer, street and walks all made; lot 20x150 to a 15-foot alley; from Clarence Welgant and Julia Welgant, his wife, to William Ducheck and Lena Ducheck, his wife, for $1100. Ducheck bought for an investment.

2005 Hereford avenue, one-story frame cottage, street and sidewalks made; city water; sewer, gas; lot 25x125, to an alley; for Louis Arbini and wife to Geodleppi Pisoni and wife for $1350.

4391 Chouteau avenue, one-story three-room frame cottage, city water, gas, sewer, street and sidewalks made; lot 25x108; for Harvey T. Mills and wife to Esther B. Mills of Union City, Ind., for $1200.

JOHN C. GREULICH REALTY CO.

The John C. Greulich Realty Co. reports the sale of 2244 Oriole avenue, a five-room brick cottage, having granitoid cellar, furnace heat, and all modern conveniences; lot 50x140; to Henry Gerding and wife, who purchased as an investment; consideration, $3900.

2266 Clarence avenue, a seven-room residence, having hot-water heat, hardwood floors, front porch, on lot 30x140 feet; sold for a client of William Urban to Carolina Oster for a home; $7000.

2628 Dodier street, a nine-room residence, having hardwood finish, brick porch, tile bath; lot 37½x145 feet; sold for George D. Barlow to Harry J. W. Niehaus for a home; $7500.

4252-54 Kossuth avenue, a double flat for four families of three rooms and bath each, and lot 42x112 feet, renting for $516 per annum; sold for Charles Boehne to Robert Ganter for investment; $8000.

1436 Hamilton avenue, a single flat of five and six rooms, tiled baths, hot-water heat; lot 34x140 feet; sold for Carolina Oster to a client of William Urban, for investment; $7000.

Five-six room apartment house at 4133 St. Louis avenue, for $6750, by Niehaus to George D. Barlow for $6000. The flats have furnace heat, tiled baths and occupy a lot 50x140 feet.

2507A Sullivan avenue, a 5-room brick cottage, with bath and granitoid cellar, on lot 42x125 feet; sold for Robert Ganter to Charles Boehne for investment; $3200.

4318 Obear avenue, a five-room and bath cottage, having granitoid cellar, furnace heat, and lot 30x144, with all improvements made; sold for the account of Edward B. Fox, who has built a large number of cottages in connection with the Greulich company, to Clarence L. Pew and wife, who purchased for a home; $3500.

4334-36 Paris avenue, a double flat for four families each, having three rooms and bath, granitoid cellar, furnace heat, streets made and renting for $816 per annum, sold for the account of A. C. F. Meyer to Elizabeth Mullaly, who purchased for an investment. The Greulich company will retain the agency for the flats. Consideration, $8500.

4320 Obear avenue, a five-room and bath cottage, having granitoid cellar, furnace heat, and lot 30x144, with all improvements made; sold for the account of Edward B. Fox to Frank Greenfield, who purchased for a home; $3500.

Two remaining five and six room flats in the 4000 block Obear avenue, erected by J. Charles Mueller; sold for $7200 each.

Four lots in the Hoeffner subdivision, facing Angelica street, between Twenty-second and Twenty-fifth streets, each lot having a front of 42 feet by a depth of 131 feet, all improvements made. Sold to be improved with three sets of double flats and one modern bungalow at a cost of $25,000.

KORTE-RUST REALTY CO.

The Korte-Rust Realty Co. reports sale of 4401 Penrose street, brick cottage, for account of Catherine Lange to Charles Greiling, who bought for a home; consideration, $2075.

Lot 30x125 feet on south side of Miami street, 30 feet west of Nebraska avenue; sold for account of Richard Meyer to Fred T. Zacher, who will improve with flat; consideration, $1000.

6918 Harney avenue, brick cottage; sold for account of Mrs. Louis Hendricks to Michael Kohlenberg, who bought for home; consideration, $2300.

3661 Liermann avenue, flat, lot 32x135; sold for account of Adolph and Eleonora Scherer of Miami to Mrs. Katie Binder.

Lot 35x146 feet on south side of Ashland avenue, just west of Nebraska avenue; sold for account of Louise Volkening to Mary A. Smith; consideration, $1025.

2311 Dodier street, brick house; sold for account of Charles Greimann to Walter Fleibig, who bought for home; consideration, $3000.

Lot 30x127 feet on west side of Pennsylvania avenue, between Miami and Winnebago streets; sold for account of Augustus Daues et al. to Carl Erdmann, who will improve with a flat; consideration, $870.

DAVID P. LEAHY.

The David P. Leahy House & Home Co. report following sales in West Walnut Manor last week:

50 feet on east line of Helen avenue, to Charles M. Mochrle, for $312.50.

75 feet on east line of Hodiamont avenue, to Henry E. Ruegger, for $545; purchaser will improve with two four-room cottages.

50 feet on east line of Hamilton avenue, to Walter Vaughn, for $395.

28 feet on west line of Hamilton avenue, to Charles Welcklein, for $197.50.

37½ feet on east line of Helen avenue, to Louis Remmert, for $281.25.

60 feet on west line of Janet avenue, to Ernest Koeger, for $500.

50 feet on east line of Jennings Station road, to Mary L. Cody, for $390.87; purchaser will improve with modern cottage.

In Florissant Hills, 47 feet north line of Beacon avenue, 150 feet to Williams Lauts, for $415.95, and 25 feet on south line of Euclid avenue, to Miss Theresa Burns, for $250.

ANDERSON - STOCKE- BUERMANN REALTY CO.

Sold for account of Flegie-Hein Realty Co. to Lena Gruen, northeast corner of Goodfellow and Etzel avenues, lot 57½1-35-55-61-63-65 Etzel avenue, and 1200-02-04-06-08-10-12-18-20 Goodfellow, 9 stores and 10 flats, for $73,000 cash. Purchaser will take in 1400x215. Flegie-Hein Realty Co. took 955 Maple place, a 5-story apartment; also 2345 Warren, 10-room brick residence, on lot 68x140; also 3039 St. Vincent, brick flat building; also 31 Nicholson place.

Sold for account of August H. Wieldt, to Rehoov Realty and Investment Co., brick apartment building, 5539 Berlin, on lot 36x140 feet; $2400 year. Mr. Wieldt took lot 60x150, on north side of Etzel, near Hamilton.

Sold for account of Jake Rubin, to August Beckerle, 2-story modern apartment building, 2344-46-46-46A Virginia, on lot 50x140; rent $1500 year.

Sold for account of August H. Wieldt, to Henry Meyer, 6108 Maple avenue, brick residence, with garage, on lot 45x140.

Sold for account of J. Feldman, to Joseph F. Trenkle Jr., brick flat, 1381-81A-83-83A Arlington, on lot 50x150; rent $780 year.

Sold for account of Charles C. Stewart, to Edward W. Thomas, flat building, 3943-43A Hereford, rent $810 year; lot is 35x140.

Sold for account of Jacob Rubin, to Amanda Flohrschuetz, 3146-46A Miami, single flat, on lot 35x140; rent $490.

HENRY HIEMENZ REALTY CO.

Lot on Allen avenue, between Longfellow and Compton, 50x128 feet, account of Julius Pitman to Peter Wiley.

2713-16 Allen, 2-story brick, owned by E. M. Dirk; sold to August Stoehr and wife; $2800.

Lot on Magnolia, corner Compton avenue, 47x125, owned by heirs of Freund estate; sold to client of Anderson-Stocke-Buerman for $2050.

Lot on De Tonty, corner Spring, 75x95, owned by Shaw estate; sold to Arthur Thompson for $5320.

1020 Hickory, 2-story brick, owned by Sam Koplan and wife; sold to Robert Sodoma and wife for $3000.

NICHOLAS MARTIN REALTY CO.

The Nicholas Martin Realty Co. reports sale of 2819 Victor street, brick flat, from Eugene T. Gast to Alexander Bauer, who bought same for a home and investment. J. S. Feydt Jr. assisted in sale.

Also $150 on west side of Arsenal street, east of Bent avenue, from Marie Gast to Adolph and Christina Gieslefort, who intend to improve with flats.

JOHN W. BURIAN.

Sale of 647 Tower Grove avenue; 2-story frame dwelling; lot 100x150; from F. Fick to Emma L. Dalsi, $3750.

6033 Old Manchester road, frame dwelling; lot 40x130; from Fred Lenz to Geo. L. Yeager and wife, $1250.

1214 Calhoun, brick flat, 40 foot lot, from Anna Urfer and Mary Doty to John Vance and wife, $4000.

Lot 35x125, on Botanical and Thurman, from H. C. Beckman to M. R. Furtney and wife.

Lot 30x140 on Chouteau and King's highway, from Ver Steeg Realty Co., to F. R. Frey.

GOODNOW REALTY AND INV. CO.

Goodnow Realty and Investment Co. reports:

Sale of brick cottage, 4709 Ashland Court, account of Lewis Realty and Building Co., to Walter Northern and wife, $3000.

Sold for account of Realty and Securities Co. to January Realty and Building Co., lot in Clemens place, fronting on Von Versen, 50x177½, $3000.

The Goodnow Realty and Investment Co. has been appointed joint agent of the Hollywood Trust Co. for the sales of the properties offered by the trust company.

The Goodnow Realty and Investment Co. has also purchased the good will and listings of the Webster Groves Realty Co.

AIPLE & HEMMELMANN R. E. CO.

Aiple & Hemmelmann Real Estate Co. report following sales: 2682 Arsenal st, flat, lot 30'9"x125; for account of Walter H. Gobeler to Lilly Schulte for $6000.

3450 Halliday avenue, brick dwelling, lot 30'10"x125; sold for account of James R. Lucas to Emma H. Miller for $8000.

4439 Butler street, brick dwelling, lot 25 x130; sold for account of Minnie E. Young to William Fyatt for $4000.

4011 Botanical avenue, brick dwelling; sold for account of Jay C. Higley to William Merklin for $4500.

2023-25 Arsenal street, two brick dwellings; sold for account of Arthur W. Gobeler to Lorenz Braun for $5700.

NICHOLLS-RITTER-GOODNOW REALTY CO.

The Nicholls-Ritter-Goodnow Realty Co. reports sale of country residence, 8840 Hulskamp avenue, from Mrs. Dorsey to Miss Anna Hartje, lot 50x140, about three minutes' walk from Bon Ayis Station on Wabash Railroad.

Sold for Virginia C. Jordan to J. I. Plummer, store and flat, 1133 Hamilton avenue, lot 43x100 feet.

Sold to J. Chapin for account of Virginia C. Jordan, picture show building with lot 44x100 feet, 1136 Hamilton ave.

Also sold for Miss Lucy Carter, house at 3893 Washington boulevard to A. J. Schoknecht, valued at $7000, taken in part pay by Schoknecht for double flats on Maple avenue, 5028 and 5030 Maple avenue; apartments are valued at $20,000.

N. S. WOOD.

N. S. Wood reports: Will sell at auction lot 49'6"x155, 1520 Locust street, Tuesday, at noon at courthouse.

W. J. BARTLING.

Sold for account of C. P. Metzger of Los Angeles, Cal., double flat of three rooms each, with closet and bath, hot and cold water and all modern conveniences, 3527 and 3531 Cherokee street, renting for $840 per year; price $7600; lot 45x125½.

FRANK L. DITTMEIER.

Frank L. Dittmer reports the sale of 4712 Alaska, brick cottage, lot 30x140, for account of client of Charles Galle to G. V. Kettler and wife, $2000.

Sale of 1689 Semple, lot 30x170, for account of Charles Happner to John F. Walsh and wife, $3500.

Sale of northeast corner Glasgow and Madison, brick building, lot 35x120, for account of David Wehl and Joseph Kleinhauser to Mrs. Frances Setmann, $4200.

Sale of 2820 Keokuk, brick cottage, lot 25x135, for account of Mr. and Mrs. A. Kettler to Albert H. Hoffmeister.

Sale of Marcott, cottage, for account of American Real Estate Building & Investment Co., to Charles H. Johnson and Maud Johnson, $2400.

J. I. EPSTEIN.

J. I. Epstein reports the sale of 2108 to 2114 Morgan, row of flats to Alice W. Boeckmann for account of M. A. Geist, $15,000.

Sold 2843 Madison, frontage 33 feet, to Frances Sotmann, $4250.

Sold n. e. corner Delor and Christy to Joseph Rain, lot has frontage of 87½ feet $1255.

BRADLEY REAL ESTATE CO.

Sale of flat on north side of De Tonty street to F. E. Frankel.

Sale of 40-foot lot on Wichita and King's highway to T. R. Taylor.

JEWELRY CONCERN TAKES WASHINGTON AVENUE CORNER

Company With Stores in Philadelphia and New Orleans Gets Location Here.

The Deluc of Paris Jewelry Co., represented by Julius Mehlig, has leased the southwest corner of Seventh street and Washington avenue, 20x30 feet. The rental is $8500, about $1.40 a square foot

This company has stores in Philadelphia and New Orleans. The building is controlled under a lease by Kolb & Teith of Chicago and Sam Kessler of St. Louis, who were represented by the Martin Breitt Real Estate Co.

Three of the first floor tenants of the building at the southwest corner of Tenth and St. Charles streets, which is to be displaced by the new eight-story Rice-Stix annex, have been located by the Martin Breitt Real Estate Co. at Ninth and St. Charles streets.

Sam Marcus, a tailor, has taken the northwest corner of Ninth and St. Charles streets for five years, at an average annual rental of $1500. The L. D. Braden Cigar Co. has leased 503 North Ninth street for five years, at an average annual rental of $1200. The T. Morath Coffee and Tea Co. has taken 505 North Ninth street, at an average rental of $1200.

All the leases were signed the day the tenants of the Tenth and St. Charles street building were notified to move, thus displaying a bit of hustle on the part of the Martin Breitt Realty Co. This building is netting Kolb & Teith and Sam Kessler, who control it under a 30-year lease, annually about $8500.

FIRST COMMISSION FIRM GOES WEST OF BROADWAY

Hassendeubel Co. Leases Quarters at Sixth and Biddle and Others Will Follow.

Contracts have been let for the erection of a two-story and basement building at the southwest corner of Sixth and Biddle streets, which will be occupied by the Hassendeubel Commission Co. The building deal was promoted by the J. E. Kaime & Bro. Real Estate Co. on behalf of John D. Barrette, whose real estate investments have been under its direction for many years.

This is the first move westward by commission houses east of Broadway, where land is to be taken by the railroads. It is understood that several other large concerns are negotiating with the Kaime company for sites in the Biddle street district.

New Realty Company Opens.

The Steffens-Newell Realty Co., recently incorporated, has opened quarters at 903 Chestnut street. Oscar A. Steffens, senior member of the company, has been identified with the Goldman Realty Co. As a large property owner, James L. Newell, an associate member, is well known in realty circles.

ERNEST EDWARDS IS ENGAGED BY CORNET & ZEIBIG

G. W. Gregory Advanced to Head of Renting Department Succeeding W. S. Specht.

Ernest Edwards and C. W. Gregory have been engaged by Cornet & Zeibig to replace James L. Barngrover and William S. Specht. Edwards, who had been connected with the Holbrook-Blackwelder Real Estate Trust Co., is one of the most accomplished salesmen in St. Louis realty circles. He has been identified with many important transactions in both residence and business property. It is said that his sales of the former during the last year aggregated $200,000.

He has given attention to realty detail and values.

Gregory has been in the employ of the renting or leasing department of Cornet & Zeibig for 16 years. Thus he is well qualified to succeed Specht as head of the department.

Barngrover, formerly chief salesman of Cornet & Zeibig, has formed a partnership with Specht under the style of Burngrover & Specht.

They have taken over the renting business of the Greer Real Estate Co., which is to devote its attention to sale of ranch, farm and timber lands.

REAL ESTATE CONCERN WINS COMMISSIONS

Mason-Trepp Company Is Given Verdict for Entire Amount Sued For.

The Mason-Trepp Real Estate Co. yesterday was given a verdict for $1410.70 against the James Carpenter Real Estate Co., the owner of the new six-story building at 312 and 314 North Sixth street. The building was leased by the Holbrook-Blackwelder Real Estate Co. to the Regal Shoe Co. The manager of the shoe company, it was shown, had previously made inquiry as to the building at the office of the Mason-Trepp Real Estate Co. The lease covers a period of 15 years and provides for an aggregate rental of $270,000. The verdict is equivalent to a commission of one-half of one per cent of that amount, plus 6 per cent interest. When the lease was effected James M. Carpenter paid the Holbrook-Blackwelder Co. one-half of 1 per cent commission.

The case was tried before a jury in Judge Jones' Court.

Overflow Classified Wants

MEDICAL

PILE-O OINTMENT! Relief in a few hours, cure if used as directed; order today. University Sales Co., University City, Mo.

DIGESTA-LAX—Quickly relieves indigestion, sour stomach, dyspepsia, constipation or other stomach troubles; write for free information. Wilder's Supply House, Lapeer, Mich., Dept J.

KYN-NON CAPSULES—For malaria, chills and fever; will send you a $1 package on trial for a self-addressed stamped envelope; state if for children or adults. W. A. Keins, Dept. P. 2616 Denver st., Granite City, Ill.

DO YOU HAVE CONSTIPATION? There is no medicine that will cure it. I have tried it for 30 years. I have a recipe that will cure it. It has cured me and will cure you. Send stamp for particulars. Address P. O. Box 306, Waldron, Ark.

FLAT-CHESTED women, beware! Your happiness, your health, may depend on your answering this advertisement; do you want to be fully and beautifully developed? Do you want to have a glorious, luxuriant bust? Do you want to radiate health, energy, loveliness and womanly charms? Then write quick for free information on how to achieve these wonderful gifts. Address L. P. Stentler Distributing Co., Dept. H, 213 Tillman av., Detroit, Mich. (c)

THEATRICAL

THEATRICAL WANTS

It is a matter of comment in the theatrical profession that the Post-Dispatch prints a more complete theatrical want column than any other daily newspaper in the United States.

No other St. Louis newspaper is in the same class.

This column is consulted by the local profession no less carefully than by hundreds of traveling troupes and managers of play houses throughout the Southwest.

It furnishes an excellent means of communication—especially Sundays—with a great class to whom your proposition may appeal.

ACTORS—Stage; call 31 S. 16th st., 6 to 8 p. m.

ACTOR—Allround, wants position with stock or tabloid company. Box F-63, Post-Dis.

AIRDOME TICKET OFFICE—For sale; fence, benches, entrance, booth, rustic settees. Forest 4256L.

AIRDOME benches made of seasoned lumber, any length; opera and folding chairs of all kinds; leading makes of slightly used moving picture machines at about ½ price; moneymaking feature films. Sam Lears, 509 Chestnut st. (5)

AIRDOME BENCHES—For sale; 75 of 8-ft. range; also booth and pair of arc lamps; dirt cheap. 5415 Arsenal st.

AIRDOME OPENERS, try a week of my features for your opening and see what great results you get; have plenty good subjects to select from; cook readers and banners for outside display; I am making a special price for first week's booking for openers. Sam Lears, 509 Chestnut.

ALL branches of stage work taught; terms; our own stage. Gray School of Acting, Sidney Belmont, director, Henneman Hall, 3723 Olive st.; hours, 2-5 and after 7 p.m. (c6)

AMATEURS WANTED—Young lady for light part; good pay; open Wednesday night. Call Monday night, 1951A Warren. (c)

AMATEURS—Ladies and gentlemen, for established club; students only. Box M-154, Post-Dispatch.

BARGAINS in theatrical dresses and street dresses, slightly worn; we buy and sell; both phones. 607 Walnut. Mrs. J. Miller.(c99)

BOOTH—For sale; 8 benches for airdome; also Edison machine. 5379 Magnolia.

CASHIER—Sit. by lady; or ticket seller, evenings; best references. 4533A Rutger.

CHORUS GIRLS Wtd.—Inexperienced; musical comedy; city engagement; good salary; call New Regent Hotel, Room 127.

COMEDIAN Wtd.—For road show; will send ticket; good salary; season's work; phone long distance Mr. Kelly, Renault, Ill.; my expense; rush.

COMMITTEEMEN—Fourth July celebrations and fairs, desiring talent, apply Weber Theatrical Agency, 709 Pine. (c99)

COSTUMES for amateur plays, minstrels, etc.; largest and newest stock in the West. Any play costumed accurately and reasonably; out-of-town orders given prompt attention. Long-distance phones. Robt. Schmidt, 206 and 208 S. 4th st. (c92)

DANCING girls and wigs for masquerades, balls, plays and all festive occasions; largest house in the West; established 35 years. M. J. Clarke, successor to A. Fueger, 321 Walnut st., St. Louis, Mo. Main 1101, Central 5562. (c62)

DRUMS and bells playing taught. J. H. Foesing, 2606a Taylor.

FILMS WANTED—Moving picture films; must be in good order and cheap. Box M-132, P.-D.

GIRLS—2; small dramatic company; good amateurs considered; call Monroe 842L, Sunday afternoon.

FT. WAYNE RECOMPENSARE Wtd.—110-v., 60-c., a. c.; state condition and price. Alice Theater, Nashville, Ill.

HIGH DIVERS—Lady; good pay. Box M-44, Post-Dispatch.

LADIES Wtd.—Young, who can sing, also male trio and quartet for minstrel maid company, operating at summer theater here. Apply 1:30 to 3:30 Olive st., upstairs, Sunday, 10:30 a. m. (7)

LADY ASSISTANT—Of good appearance by traveling illusionist; $18 to $25 per week; experience unnecessary; 30 days' rehearsal given unless full description and photo accompany letter; will return. Address Valle, Box 74, Stuttgart, Ark. (1)

MAN and wife; medicine and shows; experience not required. Box M-279, Post-Dis.

MANAGER—Southern Stock Company of 10 able people, in repertoire, drama and vaudeville, playing one week at Illinois Valley Wednesdays and Thursdays. Address Manager, 1951A Warren; Central 9740X. (c)

MAN and wife magic marionettes, spiritualism, black face and soubrette change, for week, or season; can furnish show; also arrange for carnival company; can furnish whole show. Herbert, 2035 Missouri, Granite City, Ill.

MOVING PICTURE MACHINE—For sale. 4306 Maryland. Lindell 5064.

MOVING picture machines, films, chairs, scenery, tents and all kinds of show goods bought and sold. W. L. Tamme, 6044½ Chestnut st. (c62)

MOVING PICTURE MACHINE—For sale, 1 Edison Model B; inside shutter; guaranteed to be in first-class condition. Box M-80, Post-Dispatch. (7)

MUSIC furnished for all occasions, city or country. J. Marsak's orchestra, 3830 Parnell st. (60)

OPERA CHAIR—For sale; desk fans, flaming arc light; bargain. 2437 S. 3d.

OPERATORS—On moving picture machine; must be union; answer at once. Box M-100, Post-Dispatch.

OPERATOR—For nearby out-of-town job; airdome; one with Powers machine preferred; moving wages wanted. Box F-109, Post-Dispatch. (7)

PIANO PLAYER—Or cashier, wishes position in odeon. Bell phone, Tyler 628, 4319 Natural Bridge rd. (c)

PIANIST—Young man would practice with violinist, vocalist or orchestra for pleasure or engagements. Box D-56, P.-D.

PIANIST—Desires permanent position; good sight reader and accompanist. Call Delmar 3411R.

PICTURE SHOW—For sale; tent, 42x120; inquire 509 S. 4th st. (c)

PICTURE SHOW—For sale; now in tent; best spot in city for airdome. Box F-87, Post-Dispatch. (7)

PRINTING—Send $1; we will print 100 business cards, 100 envelopes and 100 letterheads; money refunded if not satisfactory. Romacker Printing Co., 1305 S. Broadway, St. Louis, Mo. (c99)

PROF. BOB FRANKLIN the great negro animal trainer, is in the city seeking engagements for his trained dog circus; greatest dog act on the road; odeons and other seeking a drawing card, take notice he is out of city. Address A. L. Franklin, 1907 Lucas, St. Louis.

SHOWS, concessions, band wanted; people contracted report May 5. Columbia Carnival Co., 2909 Franklin av.

SISTER TEAM Wtd.—Good wardrobe novelty act now booked. Lurton, Sidney 4063, 1215 Delmar. (c)

TENT—For sale, 12x14, with sidewalks and poles; used, but good as new; makes an inexpensive summer tent; $10. 3830 St. Louis. (c)

TRAP DRUMMER—Desires position; country preferred. 1103 St. Anne av.

TRAP DRUMMER Wtd.—One that can play effects in pictures preferred; others write; give 2 shows every night; 2 on Sunday; state salary expected. Royal Theater, Cape Girardeau, Mo.

TRICKS—For sale; actors' theatrical; cheap, several sizes. Call residence Sunday, 2720 Park av.

VIOLINIST—At liberty; dance work preferred. Box H-197, Post-Dis. (c)

WANTED FOR THE GREAT MARTIN & COWAN CARNIVAL CO.

Concession and shows for greatest street fair that was ever held near St. Louis; can act; band people will buy tent and side wall; call all day Sunday, 2132 Bismarck st., one block east of South Broadway.

Wtd.—For iron book, "How to Become a Vaudeville Pianist" Christensen Odeon (c6)

TAPE WORM AND HEAD REMOVED. Pleasant and positive cure; no sickness or fasting; lady attendant; booklet of symptoms free; 20 years' experience. S. Crouch, 622 Hickory st.

CAN YOU BEAT THIS?

Send $1, will print combination order of 100 business cards, 100 envelopes, 100 letterheads; money refunded if not satisfactory.

ROMACKER PRINTING CO.,
1305 S. Broadway, St. Louis, Mo.
Central 6800. (c99)

THEATRICAL

AT LIBERTY—M. P. OPERATOR. First-class; experienced; will work reasonable. Box M-267, Post-Dispatch.

ST. LOUIS CALCIUM LIGHT.

Single and dissolving stereopticon moving picture machines, with stereopticon attachment and films for sale; large assortment of features and short-subject films and other accessories carried in stock.

Oxygen and hydrogen gas furnished for stereopticon and moving picture machines; stereopticon views put up in lecture sets from all parts of the world; comic, religious; latest illustrated songs and serpentine skirt dance slides, for sale or rent; slides made to order from photographs or engravings; also calcium lights, with colors; masquerades, dress balls, fancy solo dances, tableaux and living pictures, shadow pantomime, church, Xmas trees and weddings. 516 Elm st. (92)

TOILET ARTICLES, ETC.

MELITA Beauty Cream gives the skin a soft and beautiful appearance; 50c jar. Melita Mfg. Co., 2614 Minnesota av., St. Louis.

AN absolute necessity for milady's hand bag for the summer season; particulars free. Box M-245, Post-Dispatch

DO your hands and face get chapped? If so Adams' Cold Cream give immediate relief; large bottle postpaid, 25c. The Stallard Co., Co. Bluffs, Ia.

LADIES—Don't wash your hair; try Surprise shampoo powder, sample free. Pauline James, Dept. A, 28 Highland ter., St. Louis, Mo.

10,000 WOMEN to beautify their skin by using Rose Blush Cream and Rouge; order today. University Sales Co., University City, Mo.

LADIES—Our Magic Vacuum Massager is a marvelous beauty and health builder; guaranteed; sample $1; particulars free. A. F. Mfg. Co., 2908 Pierce Bldg., St. Louis, Mo.

FREE—Women of any age who care to know the secret of womanly beauty can learn by sending a postcard to The Albright Co., 2525 College av., Berkeley, Cal. (c)

YOUTH'S Beauty Treatment; banish your wrinkles and retain childhood's velvet complexion; two part treatment. For information address C. Rocks, Mail Order House, Prairie City, Ore.

LADIES—Don't be hairy; to introduce the world famous superfluous hair removing treatment I will send this $5 treatment to the first 100 ladies sending $1 for this treatment; be quick. Address The Home Supply, Bethel, Conn. (c)

SUPERFLUOUS HAIR banished from the face, shoulders, neck or arms by using Royal Depilatory; it removes hair like magic; write today for particulars and free sample. Royal Specialty Co., Dept. I, El Paso, Tex. (60)

D. F. R.—Debutante Face Rouge is an article now used by almost every lady wishing to show that fresh rose blush tint of youth, which nature so reely supplies; 50c mailed to Queen Beauty Co., 552 Teasdale pl., Dept. 6, New York City, will bring you rouge, puff, full directions under plain cover.

LADIES—Save your complexion; if your skin is rough, blotched, tanned or sunburned, if you want a perfect liquid powder, better than any other preparation, use my marvelous skin beautifier; send for free circular. Mrs. Louie Carpenter, Dept. 8, Bisbee, Ariz. (c)

BEAUTY ROUGE—What is it? A liquid skin beautifier; makes skin soft and velvety; conceals wrinkles; complete treatment $1.50; our special offer, send $1 with order, balance when fully satisfied; sent by mail postpaid. Mrs. Mary E. Poole, Box 667, Lake Charles, La. (c)

NO MORE PIMPLES OR BLACKHEADS—Royal Brand Cream makes them go. Don't let your skin be ruined by using worthless preparations that only wreck your complexion. Write today for full particulars to The John J. French Co., Dept. C, 4317 Lake av., Chicago, and learn how to get a skin like a baby.

UNHEALTHY odors from perspiration disappear like magic; don't be humiliated, don't annoy and disgust your friends and loved ones; our wonderful Anti-Perspirine will relieve you; write at once for full particulars of our great special offer. The Michigan Anti-Perspirine Co., Battle Creek, Mich.; Look box 305, Dept. 12. (c)

WRINKLES, crowsfeet, etc., easily gotten rid of by using Newton's Ideal combination treatment; it gives you back the smooth, soft skin of childhood; do it easily and safely by new secret home treatment; write today for particulars. A toilet article, not medicine. H. Newton Co., 95 Comstock st., New Brunswick, N. J.

DON'T be hairy; it is easy to get rid of superfluous hair on any part of body by using Fuzzine skin depilatory; removes hair like magic; write today for particulars and free sample. The Mt. Princeton Specialty Co., Buena Vista, Colo. (c)

LADIES—Be beautiful without the aid of high-priced preparations. We tell you how, supply you the complete secret, formulas and instructions for making superfluous hair remover, freckle lotion and cream for perspiring people, all 3 for 25 cents. Every woman delighted and surprised. Order today. Ohio Valley Supply Co., 115 W. 14th st., Cincinnati, O.

DUTCHESS HAIR REMOVER is the most perfect

Overflow Classified Advertisements

BUSINESS CHANCES

CAPITAL—Have client with $100,000 or more for good stock or bond issue, 17 N. La Salle st., suite 860, Chicago.

PATENT PIN WHEEL
Can be used for advertising novelty; As a toy or mail or proposition.
Price $350.
MISS JACK EYDMAN, 814 Chemical Bldg.

HAVE YOU SELLING ABILITY? If so, I am ready to submit a money-making proposition which will easily net you $5000 yearly.
MISS JACK EYDMAN, 814 Chemical Bldg.

OLD established mail order concern, desiring to enlarge its business, needs $10,000 to $20,000 additional capital; investment will net 10 per cent; will pay handsome salary to party willing to take active part in management of business. Box P-52, Post-Dispatch

A No. 1 OPENING for a good dentist at Red Bud, Ill.; an old-established office in center of the business section; with or without living rooms; big business awaits a competent man; rent low. W. J. Perkins, Red Bud, Ill.

MAN—Young business, to help develop business of national scope; unlimited possibilities; fine, in fact, from competition; big enough for most ambitious; must be capable to act as secretary and have $5000 for immediate investment. Box P-165, P.-D.

WANTED—Firm now calling on consumers with office supplies to represent us in St. Louis on commission basis; paid weekly; we bill goods and carry accounts; to right party have opportunity to build up a permanent profitable business without capital; every office a possible customer. Address, with references, stating number of salesmen employed. Office Device, 810 Broad st., Newark, N. J.

HAVE a very attractive manufacturing proposition requiring $5000 to $10,000; large profits, limited competition; the possibilities of this enterprise are such as to convince the most skeptical as to its safeness; silent partner preferred. Box M-104, Post-Dispatch.

WANTED—Man to invest $1000 to $5000 and take responsible position; one with business acumen only. Box P-20, P.-D.

WANTED—A man with executive ability and some sales experience to take the agency for St. Louis and surrounding territory for an electrical device for barbers; something new; got a vibrator or hair drier; it will soon be universally used; sells from $30 to $60; the man we select must be able to finance his own accounts and give best of references; an excellent opportunity for live wire; give full particulars in first letter. Box E-34, Post-Dispatch. (c99)

WESTERN business concern will establish branch in East St. Louis; wants high-grade man with good selling ability as manager; must make small investment to be financially interested, will give full control of agency, allowed large percentage of profits, which should net over $5000 annually; don't reply unless you have ability and money. Box A-258, Post-Dispatch. (c)

WILL invest $5000 and services in manufacturing business; have first-class references. P-71, Post-Dispatch.

WOULD you invest from $25 to $100 in a legitimate proposition, where your money will double in 90 days? Box M-175, P.-D.

YOUR 25-cent investment placed in 75 monthly magazines for $1.25; one-inch display 83. Write for list. F. L. Miller, 1003 Sharpe Bldg., Kansas City, Mo.

YOUR opportunity lies where the competition is not so keen and where the surrounding country will support you; there are many business openings along the Union Pacific System lines—milling mills, bakers, bankers, barber shops, blacksmith shops, brickyards, canning factories, cement stories, creameries, dentists, drug stores, elevators, flour mills, foundries, furniture stores, garages, hardware stores, hotels implement stores, laundries, lumber yards, meat markets, physicians, restaurants, stores (general) and a great variety of others; we will give you free complete information about the towns and surrounding country where opportunities are numerous; write today. R. A. Smith, Colonization Agent, Room 192, Union Pacific Railroad Co., Room 192, Union Pacific Bldg., Omaha, Neb. (c99)

RARE OPPORTUNITY
To invest $500 in first-class business; large returns; investigate. Box M-244, Post-Dis.

PARCEL POST
Offers unlimited possibilities for a mail order business. A correct mailing lists. Form letters, addressing, etc., see
DEEMS, 720 Olive. Main 1909. (c99)

INFORMATION EMPLOYMENT.
LANDS.
We are not realty agents, mining promoters, nor do we invest your money; we simply answer any questions concerning whatsoever nature relative to lands, industries, projects and employment in California. Inclose a self-addressed 2c stamp or coin to cover postage and stenographic fees and receive the result of our personal investigations; no charge; an immediate reply. Address CALIFORNIA DEVELOPMENT COMMISSION OF SAN FRANCISCO—THE ECONOMIC CITY—CALIFORNIA. Benson Bldg. (c)

BUSINESS CHANCE

733 S. Broadway, elegant store, with fixtures, suitable for millinery, dry goods, variety store, etc.; good location; rental only $75.
REMSCHER-WITTKOPF REALTY CO., 8. e. cor. Broadway and Chinoewa.

PATENTS SECURED OR FEE RETURNED.
Send Sketch for Free Report as to Patentability.
GUIDE BOOK AND WHAT TO INVENT, with valuable list of inventions wanted, sent free. ONE MILLION DOLLARS offered for one invention. Patents secured by us advertised free in the Wenderoth Review, sample free. VICTOR J. EVANS & CO.,
Washington, D. C. (99)

BUSINESS WANTED

ALL kinds of gilting done cheap; write or call 1030 Julia.
BAKERY wtd.—To buy; store trade only. Box M-6, Post-Dispatch.
BAKERY—For sale, factory town of 12,000; will sell or trade for bakery in small town. P-241, Post-Dispatch.
BARBER SHOP Wtd.—Must be in good neighborhood; will pay cash. Box P-155, Post-Dispatch.
BUSINESS Wtd.—To buy, about $500, to make living for one man. Box M-36, Post-Dispatch.
BUSINESS Wtd.—Dry goods, clothing or shoe store; cash; state price; north side city or country. Box P-248, Post-Dispatch.
BUSINESS Wtd.—Will buy all or interest in established, legitimate, paying mail order business. Box M-218, Post-Dispatch.
BUSINESS Wtd.—By mechanic, with modern machine shop wishes to do private experimenting or build small special machinery. Wm. Kramer, 5533 Columbia av.
BUTCHER SHOP Wtd.—In connection with grocery; will give free rent to right party. Box M-100, Post-Dispatch.
CARPENTER work and painting; a reliable man. Campbell, 3500 Morgan; Lindell 443.
CARPENTER—Wants roofs to repair. H. O. Stocker, 3630 Cottage; Bell phone; call after 7 p. m.
CARPENTER—Wants new or repair work; also screen doors and window screens made to order; send postal card. 1112 S. 4th st.
CLEARING SALE on trimmed hats and feathers, cleaned, curled and dyed; give Eagle stamps; open until 9 p. m. 3838 Finney av.
DRUGGIST Wtd.—Good drug man and physician to locate; population of 5000. Address Box 302, Madison, Ill.
DRUG STORE Wtd.—In live town; must support myself and registered druggist; give price, location and particulars. Doctor, 6645 Vernon av.
GROCERY Wtd.—Not over $1500. Box M-113, Post-Dispatch.
GROCERIES Wtd.—Will pay cash for a stock of groceries; must be cheap. Box R-145, Post-Dispatch.
GROCERY Wtd.—Or other small business; trade cottage in suburbs. Box M-105, Post-Dispatch.
HAULING Wtd.—For small team and rake wagon. A. Meck, 2110 N. Jefferson.
HAULING Wtd.—Light, or express; a neat top wagon and horse by day or night. Delmar 2121, 1120 Kentucky. (c)
ICE CREAM PARLOR Wtd.—And confectionery; no dead one; the best $300 cash will buy; give full particulars. Box F-18, Post-Dispatch. (2)
MERCHANDISE Wtd.—Will pay cash for good stock; state price. Edna Huggins, Pabula, Mo.
NEWSPAPER ROUTE Wtd.—Or good paying business; not to exceed $800; give full particulars or don't answer. Box M-182, Post-Dispatch.
PARCEL DELIVERY Wtd.—For afternoon and all day Saturday. Box H-138, Post-Dispatch. (c)
PRODUCE BUSINESS Wtd.—To buy, or location for same. Box A-118, P.-D. (c7)
ROOMING HOUSE Wtd.—To rent; furnished, or will pay for equity. Box M-135, P.-D.
SALOON Wtd.—A stock or part of stock to start a saloon. Describe what you have, in lowest cash price. 115 West Clay st., Collinsville, Ill.
STORE Wtd.—A widow wishes to buy a small store, not over $1500, where she can make a living for two children; have $2000 of my late husband's insurance money; store must be able to support three; reference, don't answer. Box A-219, Post-Dispatch.
WATER-POWER washing machine repairing. Yelhart, 4450 Minnesota av. Kinloch, Victor 5447.
LIST your business with us; no sale, no pay, no exclusive contract; licensed brokers; bank references; sold 36 places this month. Call Central 1958 or Olive 337. H. L. CASPAR & CO., 302 Liggett Bldg., 8th and Chestnut.
WANT TO BUY ROOMING HOUSE worth $700 and give my 4-room cottage, South Side, ninth; $1400. Sam Globe Inv. Co., 507 Chestnut st.

BUSINESS WANTED

WE WANT to sell your business and can give you proof that we can do it. We can turn your store, rooming house, restaurant or any kind of business place into cash quick, quiet and strictly confidential. Ebbeler Co. is the oldest established firm in the city; Ebbeler has been in the brokerage business for 17 years. The only firm which has its own ground-floor office; the only firm which can give you exchange and bank references; the only firm which has automobiles service for its prospective buyers; the only firm which furnishes cash to complete deals; the only firm which has the best motto: "No sale, no pay." Drop us a postal or call at the office, or phone Central 6586.
EBBELER REALTY CO., 1012 Chestnut st.

COLLECTIONS.
Old accounts, claims on notes collected anywhere in the world by Oscar H. Greimann, specialist, 616 Laclede Bldg., St. Louis Mo. (c99)

BUSINESS FOR SALE

BAKERY—Good location and good reason for selling. Box R-187, Post-Dispatch.
BAKERY—First-class; good location; supply at 126 W. Main, Collinsville, Ill.
BAKERY—For sale; good-paying retail bakery and confectionery; good reasons for selling. 601 Pennsylvania, East St. Louis.
BAKERY—Good store and wagon trade; reason for selling, sickness; 2 schools near by; good place for right party. Box F-70, P.-D.
BAKERY—For sale; can work along a whole week before buying; daily $20 to $25; only store trade. Inquire 1432 N. Broadway.
BAKERY—South Side; all first-class trade; watch trade till satisfied; best offer takes. E. L. CASPAR & CO., 302 Liggett Bldg., 8th and Chestnut.
BAKERY—For sale; the most completely equipped baking plant in Central Illinois; located in a live railroad town of 7000; 2 ovens, all necessary equipment of all kinds; doing good business; present owner retiring. $4200 cash. Box F-41, Post-Dispatch.
BARBER SHOP—For sale; good downtown location; newly furnished; established business; cheap for cash. Box P-119, Post-Dis.
BARBER SHOP—For sale; fine opportunity for quick buyer; fine stand; good business; will sacrifice; sale on account sickness. Box M-46, P.-D.
BARBER SHOP—For sale; combination fixtures; hot and cold water; good, steady trade; handle cash till satisfied with business; owner leaving city; big sacrifice if sold at once; make us offer.
302 Liggett Bldg., 8th and Chestnut.
BEAUTY PARLOR—Well established; good reason for selling. 1294 Hodiamont.
BILLIARD HALL—For sale; 4-table billiard hall; good location; small rent; 5-chair shop; will sell together or separately. York Power, 6900 Washington av.
BLACKSMITH SHOP—For sale. 1410 Chestnut st.
BLACKSMITH AND REPAIR SHOP; established trade; very reasonable. 3113 Olive st.; Central 0838X.
BLACKSMITH SHOP—And machine shop; good Arkansas town; sell one-half interest to practical man. E. L. CASPAR & CO., 302 Liggett Bldg., 8th and Chestnut.
BOARDING HOUSE—For sale, small, but good paying; leaving town. Box G-184, Post-Dispatch.
BOWLING ALLEYS—For sale; and saloon, Bartmer; good business, at a bargain. This is a good investment. Box F-140, Post-Dis.
BUSINESS—For sale or trade for city property. Box H-158, Post-Dispatch.
BUSINESS—Old-established hardware, paint and glass transfer corner; West End; will invoice or cash proposition. Box M-224, P.-D.
BUSINESS—For sale, coal and ice; good stand. 1007 St. Louis. Box M-171, Post-Dispatch.
BUSINESS—For sale; well established; 25 years' standing, etc.; dissolving partnership; $3000, cash. Box F-258, Post-Dis. (7)
BUSINESS—For sale; due to the death of the owner of a large and profitable business, established 20 years, fully equipped, free from debt and a going concern; it is for sale. For further particulars, Box M-107, Post-Dispatch.
BUTCHER SHOP—First-class outfit; sell cheap. Box 20, Ironton, Mo.
BUTCHER SHOP—For sale, complete; fixtures; $75; must sell. 2559 Bernays av.
BUTCHER SHOP—For sale; new; nice fixtures; living rooms and shop rent $15. 1327 S. 7th.
BUTCHER SHOP—For sale or rent; fixtures; good location. Bell, South 529L, or inquire 6907 Alabama av.
BUSINESS—For sale, express and carpenter; horse and wagon, $300; established trade. 720 Walton.
BUTTER AND CHEESE STAND—No incumbrance; will sacrifice; an investigation; best market; first-class stock. Box P-197, P.-D.
BUTTER AND COFFEE STORE—One of the best retails stores in the city; good location; doing cash business only; good reason for selling. Box F-242, Post-Dispatch.
CANDY AND ICE CREAM STORE—For sale; good location; good business; near two big ovens; cheap rent; call Sunday. 2907 N. 15th.
CANDY STORE—For sale, and ice cream, music; in good town near St. Louis; small capital buys this first-class business; selling on account of ill health. Box J-222, Post-Dis.
CASH GROCERY—25-year-old business; must sell because of ill health; investigate. Box P-127, Post-Dispatch.
CHILI LUNCHROOM—And ice cream parlor, cheap rent. 2410 S. Broadway.
CIGAR STORE—At a bargain; notions, candies, ice cream. 2736 Market.
CIGAR STORE—For sale; olive street location; 3 years. Gardner, 2818 Lafayette.
CIGAR STORE—For sale, downtown; lease 3 years, $2000; bargain. THOMAS CULLI, 103 N. 9th st.
CIGAR STORE—For sale; doing good business; established 20 years; laundry pays rent. 1505 Franklin av.
CIGAR STORE—For sale cheap rent, good location; will stand investigation. 24 E. Broadway, Excelsior Springs, Mo.
CIGAR STORE—Cigar, candy and news stand, established, paying business; low rent; sickness; will sacrifice; no agents. Box M-29, Post-Dispatch.
CLEANING AND DYEING BUSINESS West End; income $900 month; good auto delivery. E. L. CASPAR & CO., 302 Liggett Bldg., 8th and Chestnut.
COAL MINE—One-quarter or one-half interest in an Illinois coal mine; details. Address C. C. Wilson, 1808 Kennett pl.
CONFECTIONERY—And laundry branch. 1408 Francis st.
CONFECTIONERY—For sale, ice cream parlor, near 2 schools; rent $11; 2 living rooms; sickness. 830 Geyer.
CONFECTIONERY—For sale; ice cream, candies, laundry and paper branch, opposite school and airdome. 1823 Franklin av.
CONFECTIONERY—For sale, cigar and laundry branch. $165; rent $12.50. THOMAS CULLI, 103 N. 9th st.
CONFECTIONERY—For sale, with living rooms; cheap rent; fine place for lady to manage; cheap. E. L. CASPAR & CO.,
302 Liggett Bldg., 8th and Chestnut.
CONFECTIONERY—Full equipment for candy and ice cream manufacturing; nice place; established trade; investigate this before buying. 1105 N. Vandeventer.
COUNTRY NEWSPAPERS—For sale, trade or lease; place for good, steady printer. Write to DAVIS LAND CO., Bowling Green, Mo.
DOWNTOWN ROOMING HOUSE SNAP—14 rooms, all rented; low rents; only $400 rental; Wednesday. Must sell.
GLOBE INV. CO., 902 Chestnut.
DRUG STORE—Good neighborhood; bargain; cash or time. Box G-163, Post-Dispatch.
DRUG STORE—West End corner; invoice $3000 or will trade for city or county real estate. Box A-203, Post-Dispatch.
DRUG STORE—Best located and best paying in city; central; big transfer corner; good lease. Box F-157, Post-Dispatch. (86)
DRUG STORE—For sale; fine transfer corner; price $6000; one-half cash, balance easy payments. Box A-256, Post-Dispatch.
DRUG STORE—For sale; doing over $9000 year business; good corner; invoice over $4000; will sacrifice; sun building larger store. Box H-204, Post-Dispatch.
DRUG STORE—Clean, complete stock; elegant fixtures and soda fountain; $4000; call Martin Bldg., Bluestone Co. Ask for Cutter.
DRUG STORE—For sale; good prescription trade; live corner; no competition; no dead stock; will invoice; books open for inspection; cheap rent; must sell this week; bargain.
E. L. CASPAR & CO.,
302 Liggett Bldg., 8th and Chestnut.
DRUG STORE—For sale; $15,000 store for $9000; monthly cash business $5000; clearing $500 a month; solid modern mahogany fixture and fountain worth $5000; stock invoice $5000; rent $75; no credit; price $7500—$5000 cash within 5 days that will make for me $20,000. Box M-29, Post-Dispatch.
DRUG STORE—For sale; half interest in old established South Side business; considerable cash prescription practice with two physicians in connection; also good counter trade; to the right hustling person this will prove an attractive and lucrative location. Box A-182, Post-Dispatch.
DRY GOODS STORE—In Illinois town of 3000; good stock; doing $12,000 yearly; will invoice $2000; fixtures and shelving go with stock; a snap for a live man; other business forces me to move from this town. Box F-139, Post-Dispatch.
FLOUR MILL—25 barrels, about 30 miles from St. Louis; price and details. Address C. C. Wilson, 1808 Kennett pl.
FRUIT AND VEGETABLE MARKET—Big trade; on transfer corner. Box H-105, Post-Dispatch.
FURNITURE STORE—For sale; invoice $3500; stock, including mirror making and repair business; no fake; stands investigation; will trade; only $2000 cash; retiring. 2708 South Jefferson.
FURNISHED HOUSE—For sale, or will rent; 15 rooms, in good location. Box P-77, Post-Dispatch.
GENTS' FURNISHINGS—For sale; bargain; must sell at once. 809 O'Fallon st.
GENERAL MERCHANDISE STORE—For sale; dry goods, shoes, furnishing goods; nearby town in rich community; will invoice if desired; investigate business until satisfied; bargain. E. L. CASPAR & CO.,
302 Liggett Bldg., 8th and Chestnut.
GENERAL STORE—For sale, first-class; located 70 miles from St. Louis; 7 miles on gravel roads from 2 railroad stations; place consists of a two-story store building, upper story has 4 large rooms and hall, separate 3-room dwelling, also all other necessary outbuildings which are necessary for a first-class business and for home comfort; five acres of fertile land, set well with all kinds of fruit trees, plenty of good fresh water; an ideal, healthy home place and business stand, in a country where farmers are prosperous and will stay to do; price $2500; merchandise I will sell at inventory or otherwise; good reason for selling; agents, do not answer. Box M-123, Post-Dispatch.
GREENHOUSE—First-class, 16x40; wall all stone; steam heater, with 4 lots; also 50 sashes, 6x4x3 in.; I have also 4 houses, all located on Florissant, Mo.; Festus will have new glass factory very soon; will sell all at once or separately. Apply to Michel Forton, Festus, Mo. (86)
GRECERY—For sale; and meat market; cheap; good corner. Box M-249, Post-Dis.
GROCERY—And saloon; a bargain. Box F-75, Post-Dispatch.
GROCERY STOCK—For sale, small, and fixtures. 716 Allen av.
GROCERY—For sale; small; good stand; cheap rent. Call at 915 S. 14th st. (7)
GROCERY—For sale, cash business. 3040 Easton. Lindell 1768.
GROCERY—Must sell on account of other business. Box H-146, Post-Dispatch.
GROCERY—For sale, cheap. 1438 S. Third st.
GROCERY—A dandy; South St. Louis location, at a bargain. EBBELER REALTY CO., 1012 Chestnut st.
GROCERY—For sale, and meat market; fixtures; good reason for selling. Call 4124 Natural Bridge rd.
GROCERY—For sale, and market; average daily receipts $100 cash; big bargain. 825 Merchants-Laclede Bldg.
GROCERY—And saloon, for sale; good; own reason for selling. Box F-84, Post-Dispatch.
GROCERY—For sale, meat market; sales $40 day. Call Sunday before 12. 6229 Bartmer.
GROCERY—And meat market, doing $4500 business month; will take income real estate as part payment. EBBELER REALTY CO., 1012 Chestnut st.
GROCERY—For sale; in Missouri town, invoice $2000; nice established business, bargain if sold at once; no trade considered Box F-235, Post-Dispatch.
GROCERY—And meat market, in suburbs, on car line; a money maker; receipts $50 daily; must sell; owner must sell on account of illness; will sacrifice for cost. Box F-57, Post-Dispatch.
GROCERY—For sale; clean stock, with McCray box, Toledo scales, electric cash register; will invoice or lump. Box M-86, Post-Dispatch.
GROCERY AND SALOON—For sale; good; in North End; will take stock. Apply City Brewery, 14th and Chambers, 8 and 10 a. m. (c)
GROCERY—For sale, and market or saloon; nearly all cash business; books open for inspection.
E. L. CASPAR & CO.,
302 Liggett Bldg., 8th and Chestnut.
GROCERY BUSINESS FOR SALE.
In good town; near St. Louis; fine location and terms; will run clothes-line. (99)
GLOBE INV. CO., 902 Chestnut.
GROCERY—For sale, and saloon; good stand; month of April sold 53 barrels of beer; good reason for selling. Call 1285; cheap rent; sell on account of other business. 804 Eichelberger av.
GROCERY—For sale and meat market, $50 a day cash trade; will run clothes-line; living rooms, $20 per month rent; will invoice; good reason for selling. Call Sunday, 4629 Sacramento.
GROCERY—And saloon; doing cash business of $40 a day; rent $40 a month; also has four living rooms upstairs; large lot for chickens; barn, room for 3 horses that can be rented for $10 per month; wife sick and must sell. Call 1715 Coleman.
GROCERY—And market, for sale; one of the best locations in North St. Louis, near McKinley Station; a live proposition; cash sales $1000 per week; store complete, including fixtures, counters, cash register, 3 horses, one horse, rubber-tired delivery wagon, new surrey; price $4500.
STRODTMAN & STRODTMAN,
3607 N. Broadway.
HARDWARE STORE AND LUMBER YARD —In good town; doing good business; good reason for selling. Address Box J-223, Post-Dis.
HOTEL—For sale, with good business; 40 rooms, buffet, lunchroom; very reasonable price. Address L. B. 858, Springfield, Ill.
HOTEL—For sale; 50 rooms; big bargain for the right party; be quick. Box M-257, Post-Dispatch.
HOTEL—Downtown; 17 rooms; good transient business; must leave city. Box M-21, Post-Dispatch.
HOTEL—12 rooms; occupied; saloon attached; license paid to October; $300. Waer, 604 Church.
HOTEL—For sale, Lubbock Hotel, good location, will sell at a bargain; for particulars address P. O. Box 773, Lubbock, Tex. (99)
HOTEL—For sale; good transient trade; cheap rent; best place in town; investigate.
E. L. CASPAR & CO.,
302 Liggett Bldg., 8th and Chestnut.
HOTEL—For sale or trade, 14 rooms, 100 miles out, one block from depot; will consider a small farm or a first-class rooming house. Address 2722 Olive st., city.
HOTEL—For sale; 28 large handsomely furnished outside rooms, filled with high-class permanent people; best paying, best located house of its size in city; no agents; terms. Box M-274, Post-Dispatch.
HOTEL—For sale, 35 rooms, cafe and bar; doing splendid business; good location, $5000 cash takes this great offer; investigate at once; reason for selling; no agents. Box P-81, Post-Dispatch.
HOTEL—Paying commercial, in Ozarks, located on railroad; rooms practically furnished; new furniture; rent $50; $750 buys my part of furniture; hotel up to date; fine location. Box A-111, Post-Dispatch. (c7)
HOTEL—For sale, well located brick building; best town in Arkansas; population 5000; good business; have other business in another state. Mrs. Swearinger, care Creighton Hotel, Newport, Ark.
HOTEL—Newly furnished, 18 rooms, electric lights, hot and cold water, with bath, located right at station, doing good business; only first-class hotel in town; sell on account of sickness. Address David McDade, Lilbourn, Mo.
ICEBOX—For sale, butcher or general store icebox. 4214 Easton.
ICE CREAM PARLOR—And lunchroom; good suburban town; fine place for man and wife. E. L. CASPAR & CO., 302 Liggett Bldg., 8th and Chestnut.
ICE CREAM PARLOR—Fruit, cigars, tobacco; living room; good trade; 5 years in business; proprietor leaving on account of sickness. 210 S. Broadway. Olive 1621.
ICE CREAM PARLOR—For sale; seating capacity 28; also cigars, tobacco, toys and notions; laundry branch; living rooms; rent, 2022 N. 11th st.
ICE CREAM PARLOR—For sale, and confectionery, near two schools and transfer corner; good reason for selling. Box M-172, Post-Dispatch.
JEWELRY STORE—For sale, small, $1500; good location, plenty of repair work. Box M-49, Post-Dispatch.
JEWELRY STORE—For sale, or repair shop; established over 20 years; best in town; sacrifice. E. L. CASPAR & CO.,
302 Liggett Bldg., 8th and Chestnut.
JEWELRY BUSINESS—For sale; low rent, will learn buyer the trade; 2 and 4 passenger autos to trade for diamonds; price, $450 and $650; new cost $785 and $1285; bargains; 40-acre berry land; timber will pay the price of land, $400; 640 acres of land in Texas, $1000; lots in Afton, Ok.; trade for horses. Await Realty Co., Joplin, Mo.
LAUNDRY—For sale, lace curtain; good West End location; cheap. Box H-160, Post-Dispatch.
LAUNDRY—For sale; good Indiana town of 100,000; can be bought on easy terms; price $4000. E. L. CASPAR & CO.,
302 Liggett Bldg., 8th and Chestnut.
LIVERY AND BOARDING STABLE—Established; must be sold; closing estate; will sell at a sacrifice; building for sale, rent, lease. Apply at 7220 S. Broadway.
LUNCHROOM—For sale; good business. 3210 Laclede. (7)
LUNCHROOM—3615 Manchester; handling ice cream; rent cheap.
LUNCHSTAND—For sale, cheap. 727 N. 22d; open nights. (7)
LUNCH ROOM—For sale, doing good business; owner leaving city. 408 Franklin.
LUNCH STAND—For sale, and restaurant; sell reasonable. 1907 S. Broadway.
LUNCHSTAND—Steady old place, Jefferson and Locust. Call 1909 Franklin, in rear.

BUSINESS FOR SALE

LUNCH ROOM—For sale; and short order house; or exchanged for grocery store. Box M-166, Post-Dispatch.
LUNCHROOM—For sale, and chile parlor, old established trade; no competition; sickness caused immediate sale. 1261 N. 19th.
LUNCHROOM—For sale; doing good business; no competition; reasonable price. 1208 Wright.
MACHINE SHOP—Doing light manufacturing; also making and supplying the trade with motion picture machine parts, at a bargain if sold at once. Box F-249, P.-D.
MAIL ORDER BUSINESS—For sale; $50 will start you. Box M-65, P.-D.
MAIL ORDER BUSINESS—For sale; established trade; will sell half interest to lady or man; investigate.
E. L. CASPAR & CO.,
302 Liggett Bldg., 8th and Chestnut.
MANUFACTURING business; established 18 years; employing 50 people; earning over 50 per cent net profit on the investment. Box E-118, Post-Dispatch. (c99)
MANUFACTURING PLANT—Small; reasonable; this is height of our season; but must sell on account of illness. Box A-268, Post-Dispatch.
MANUFACTURING BUSINESS—Old established manufacturing and supply business requires about $6000; a good chance for some man that means business; no encumbrance; can give immediate possession; owner wants to go West; no agents need apply. Box A-65, Post-Dispatch.
MARKET—For sale; grocery and meat; good location. Box F-100, Post-Dis.
MEAT MARKET—For sale. 2100 Sidney.
MEAT MARKET—Splendid opportunity; all fixtures furnished; cheap rent. 4205 North Market.
MEAT MARKET—Some groceries; biggest bargain ever offered. EBBELER REALTY CO., 1012 Chestnut st.
MEAT MARKET—For sale, and fixtures, sausage machine and slaughter house, old-established cash business; owing to death. Meisner, 3928 Missouri.
MEAT MARKET—For sale; oldest and best established shop in town at your own price.
E. L. CASPAR & CO.,
302 Liggett Bldg., 8th and Chestnut.
MEAT MARKET—Complete with sausage machinery, tools, fixtures; town of 10,000; good cash trade; have other business; cheap rent; price $275. Graufner, 216 S. Main, St. Charles.
MEDICAL PRACTICE—Advertising doctor, best-located office in Indianapolis; practice can all be taken over; equipment alone worth double the price; established many years; highly profitable; have made modest fortune; have other interests and wish to retire. Peoroffice Box 744, Cincinnati, O.
MILLINERY STORE—For sale; new summer stock. 1909 St. Louis av.
MILLINERY STORE—Cheap if sold at once, on account of ill health. fine location and good business. Box M-40, P.-D.
MILLINERY STORE—For sale; selling very cheap, on account of ill health. fine location and good business. Box M-40, P.-D.
MILLINERY—For sale, South Side, good location; rent; good reasons for selling. Box G-183, P.-D.
MILLINERY—For sale, and dry goods store in established corner; no opposition. Box P-19, Post-Dispatch.
MILLINERY STORE—Old established business; store like this seldom offered; rare opportunity; favorable house references. Box M-246, Post-Dispatch.
MILLINERY STORE—For sale; southern part of city; excellent location; fixtures valued at $1200; stock $1400; will sell at low price. Box M-228, Post-Dispatch.
MILLINERY—For sale; all good, clean stock; fine fixtures; best place in town for money; investigate.
E. L. CASPAR & CO.,
302 Liggett Bldg., 8th and Chestnut.
NEWSPAPER ROUTE—Morning and evening; 700 to start; $90 per month profit; must be sold this month; very reasonable; $600 cash. Box M-204, Post-Dis.
NOTION STORE—For sale, stationery; good location; can sell anything; a bargain. 1613 S. Jefferson av.
NOTION STORE—For sale; general notions, tobacco, cigars, candies, ice cream, paper and laundry branch; open Sunday. Bomont 1389R.
PAINT BUSINESS—For sale, good; must sell on account of sickness; will stand investigation; also horse and wagon. Box G-251, Post-Dispatch.
PAPER ROUTE—For sale, must sell on account of sickness. Danner, 1433 S. 3d.
PAPER ROUTE—For sale; morning and evening; $1.50 a subscriber; cash or address 829 Baugh av., East St. Louis.
PAPER ROUTE—For sale; best evening paper; carries in St. Louis; 700 daily and 1100 Sundays. Box P-148, Post-Dis.
PAPER ROUTES—For sale; two; Globe and Republic; good paying; small investment. Call at 3429A Iowa.
PARTNER WTD.—With $500, in established wall paper business; enormous profits; best of references; handle own money. Box M-91, Post-Dispatch.
PIANOS—For sale; 11 electric-player pianos, bringing an income of $40 to $50 per week, $1200. Box M-173, Post-Dispatch.
PICTURE SHOW—For sale; in good Missouri town of 3500; good proposition for some one. Box J-238, Post-Dispatch.
PLUMBING SHOP—For sale; will sell stock for half value; good business; a bargain; will rent it. 7 West End. Box M-31, Post-Dispatch.
POOLROOM—Good location. 4945 Delmar bl.
POOLROOM—For sale; 4 high-grade tables; good reason for selling; good stand. 1911 Market. (4)
PRINTING PLANT—For sale, small; bargain. 4541 St. Louis av. Delmar 3576X.
PRINT SHOP—Small, 7x11 press, type, etc.; bargain if sold at once. 1540 Wellston av., Wellston, Mo.
RESTAURANT—For sale, cheap; quick sale. E. Colegrove, Green Top, Mo. (92)
RESTAURANT—For sale, in business location; owner leaving city. 615 S. 18th.
RESTAURANT—For sale or rent, cheap. 519 Walnut st.
RESTAURANT—And lunchroom; will sell cheap. 1126 S. 4th.
RESTAURANT—Doing good business; cheap if sold at once. 1813 Franklin.
RESTAURANT—For sale, factory location; doing good business. 603 S. Broadway.
RESTAURANT—Best business district; first-class stock. R-237, Post-Dispatch.
RESTAURANT—Doing good business; cheap if sold at once. 1901 Park. (1)
RESTAURANT—For sale; good business; good dinner 20c. Box M-138, Post-Dispatch.
RESTAURANT—At a bargain if sold at once. Box H-152, Post-Dispatch.
RESTAURANT—For sale, and lunchroom, will stand investigation. 3223 Olive.
RESTAURANT—For sale; the best equipped and one of the best paying in Alton. Address 26 West 2d st., Alton, Ill.
RESTAURANT—Good; good location; transfer corner; Page and Vandeventer line. 1046 N. Vandeventer.
RESTAURANT—For sale, old-established business; transfer corner; West End; no opposition. H. Sawyer, 1 Kingshighway.
RESTAURANT—For sale, good paying; reasonable; 2 living rooms attached. 1907 S. Broadway.
RESTAURANT—And lunchroom; at your own price; handle cash till satisfied with business. E. L. CASPAR & CO., 302 Liggett Bldg., 8th and Chestnut.
RESTAURANT—For sale; a dandy little place; must be sold; biggest bargain in downtown district; better hurry. EBBLER REALTY CO., 1012 Chestnut.
RESTAURANT—Centrally located; doing good business; rent only $22; cleared $250 last month; owner must sell on account of illness; will sacrifice for cost. Box F-23, Post-Dispatch.
ROOMING HOUSE—For sale, 1703 Wash.
ROOMING HOUSE—Always full. 1925 Olive.
ROOMING HOUSE—Downtown; rent $25; price $150. THOMAS CULLI, 103 N. 9th.
ROOMING HOUSE—For sale, full. 3939 Cook.
ROOMING HOUSE—For sale; leaving city. 2822A Locust st.
ROOMING HOUSE—Seven rooms, complete; leaving city. Call p. m. 4100 Cook.
ROOMING HOUSE—15 rooms, well furnished; piano included; cheap rent. 2982 Olive st.
ROOMING HOUSE—14 rooms, well furnished; good income; $350 cash. 2644 Olive st.
ROOMING HOUSE—Five rooms; cheap; $22 down; near Union Station. 2106A Market.
ROOMING HOUSE—For sale, 4622 Delmar; doing good business; will sell reasonable.
ROOMING HOUSE—All filled; good location, good furniture. 1435 N. Grand av.
ROOMING HOUSE—Will sell very reasonable; cash only; leaving city. 3024 N. 16th.
ROOMING HOUSE—For sale, good transient house; leaving city. 1700 Chestnut.
ROOMING HOUSE—For sale, 4 blocks from Union Station; sacrifice, $150. 2107 Olive.
ROOMING HOUSE—Furnished; good location; gas; corner. 201 N. 12th.
ROOMING HOUSE—9 rooms; well furnished; full; no reasonable price refused. 3133 Lucas.
ROOMING HOUSE—Eight rooms; nicely furnished; bargain; leaving city. 3410 Laclede.
ROOMING HOUSE—29 rooms, full; income $297; bargain; must sell; low terms. 2930 Locust.
ROOMING HOUSE—19 rooms, easily kept; filled with steady men; $385 if sold at once. Call 1911 Wash st.
ROOMING HOUSE—14 rooms, and stable; all rented; paying good income; best-paying proposition on avenue. 2567 Washington av.
ROOMING HOUSE—25 rooms; income $300; rent $40; well located. Call Olive 484. 221 Chestnut st., room 211.
ROOMING HOUSE—For sale, 12 rooms and bath, $100 cash; rent $35; good location. 2023 Franklin.
ROOMING HOUSE—12 rooms, 2 baths, steam heat; on Grand, 2 blocks from Olive; cash or time. Call on Lindell 2200.

BUSINESS FOR SALE

GENERAL MERCHANDISE STORE AND THREE AND A HALF ACRES.
For sale, at Grover, Mo.; general merchandise store, with buildings, dance hall, and 3½ acres; very prosperous community; good location for automobile roadhouse; fine improvements; big bargain. see us for full particulars.
JOHN C. GREULICH REALTY CO.,
Grand and Hebert.
Open Monday evenings.

BUSINESS BARGAIN
On account of sickness, will sell or lease my grocery, butcher shop and saloon, with living rooms above; will sell or lease jointly or separately; good money-maker; [illegible] gate.
1723 W. Main st., Belleville, Ill.

ALWAYS ASK
MISS JACK EYDMAN
FOR BEST BUSINESS BARGAINS.
814 Chemical Bldg., n. e. cor. 8th and Olive.
Phone Olive 4968.

PARTIAL LIST OF SPECIAL BARGAINS.

CIGAR STAND.
Downtown, $400; income $16 daily.
This will prove good investment.

GROCERY: SOME MEAT.
A sure little winner.
Price $650; income $30 day.

GROCERY—NEAR SARAH ST.
One living room, complete.
Rent $15; income $30 daily.
$900, and worth it, too.

GROCERY—ARSENAL ST.
3 nice living rooms; rent $32.
Stock and fixtures, worth $1000.

GROCERY—WEST END.
$5000 or invoice; rent $45.
$50 day income, easy.

SALOON AND CAFE, N. VANDEVENTER.
Rent $75, with 6 nice living rooms.
$1500, or invoice; 15-year place.
Independent lease.

GENERAL REPAIR, CARPENTER SHOP.
Old stand; big money maker.
Investigate and you will like.

LAUNDRY AGENCY—ILLINOIS.
Rent $5; price $450.
This is worth investigating;
will stand thorough investigation.

FURNITURE REPAIR SHOP.
2 living rooms, 3 sheds; rent $12.
9-year stand; good living.
Price $250.

RESTAURANT ON OLIVE ST.
Good original place for two.
Rent $35; price $900.
Open during day; chance for all night.

ROOMING HOUSE—31 ROOMS.
Rent $35; clearing $50 monthly.
$200 cash, balance easy.

ROOMING HOUSE—26 ROOMS.
Income average $500 monthly.
Rent $125; a bargain; is ideal.
Every room is r

Use TIZ--- Smaller Feet

Sore Feet, Tender Feet and Swollen Feet Cured Every Time by TIZ.

Send at Once for Free Trial Package.



Everyone who is troubled with sore, sweaty or tender feet—swollen feet—smelly feet, corns, callouses or bunions can quickly make their feet well now. TIZ makes sore feet well and swollen feet are quickly reduced to their natural size. Thousands of ladies have been able to wear shoes a full size smaller with perfect comfort. R. H. Cheney, Grundy Center, Iowa, says: "I put on a new pair of shoes the first of the week and have worn them every day since. I could never do this before using TIZ, and they are a half size smaller than I have been wearing."

TIZ is the only foot remedy ever made which acts on the principle of drawing out all the poisonous exudations which cause sore feet. Powders and other remedies merely clog up the pores. TIZ cleanses them out and keeps them clean. It works right off. You will feel better the very first time it's used. Use it a week and you can forget you ever had sore feet. Even if you should let yourself be fooled into taking a substitute for TIZ, you can't fool your feet. TIZ is for sale at all drug stores, department and general stores, 25 cents per box, or direct if you wish. Money back if TIZ doesn't do all we say. For a free trial package write today to Walter Luther Dodge & Co., Chicago, Ill.

NEW PREACHER TO BRING PENNANTS TO OUR BALL TEAMS

Pastor of Pilgrim Congregational Takes Luck for Home Clubs Wherever He Goes.

PUT SENATORS NEAR TOP

The Reverend Mr. Woodrow Used to Play Short Himself and He's Ardent Fan.

The Browns shall slay the Tigers of Detroit and put the Red Sox of Boston and the White Sox of Chicago in the wash and hang them out to dry. And the Browns shall go into the first division.

The Cardinals shall rout the Corsairs of Pittsburg and trip up the Giants of New York. And the Cardinals shall also stay in the first division.

These prophecies come from Washington, D. C. That they shall be fulfilled to the letter, no member of Pilgrim Congregational Church who knows his new pastor, the Rev. Samuel Hetherington Woodrow, has much doubt.

If, like Moses, doubting momentarily that he could draw water from a rock, any should be inclined to doubt that baseball championships could be drawn to St. Louis, let them look to the record of Dr. Woodrow who arrived in St. Louis three days ago and immediately set about his work of administering the affairs of Pilgrim Church and clearing the way for pennants for the Browns and the Cardinals.

Pennants Follow Him.

Wherever Dr. Woodrow has gone from the time that he went away to college 27 years ago until now that he finds himself in St. Louis, baseball pennants have followed him—sometimes immediately and sometimes at a distance—but always following somehow. It is impossible, those who know him best say, that he should fail to bring a winner to St. Louis.

These friends point with pride to the great exploit of Dr. Woodrow in the nation's capital. For years and years the seat of our Government has been disgraced by a tail-end team in the American League. Then Dr. Woodrow jumped down there and took charge of the First Congregational Church. And everybody knows what Washington did in the American League last year. Jumped from a hopeless last right up among the "Big Three," and no one could say until the last week of the race whether Washington would cop or not.

Dr. Woodrow was full of confidence when he discussed the St. Louis situation last night with a Post-Dispatch reporter at the home of Mrs. H. M. Pflager, 19 Kingsbury place, whose guests Dr. and Mrs. Woodrow are for the time being.

What He Did for Senators.

"I am hopeful," he said, "that I will get along as well in St. Louis as I have in every other city since I was the shortstop on the Bates College nine in 1885. I do not like to give my views about a city until I have been in it long enough to get acquainted. But I cannot see that I have any harder task before me here than I had in Washington.

"When I took charge of the First Congregational Church in Washington six years ago it was much run down. The drift of the population had been away from it. And as for the baseball team! Well, I need not tell you what the Washington baseball team was six years ago.

Bates and Yale Man.

Dr. Woodrow is a graduate of Bates and of the Divinity School of Yale. The "Committee of Fifteen" of the Pilgrim Congregational Church who induced Dr. Woodrow to come to St. Louis, says of him in a pamphlet which has been issued to the congregation:

"His has been a career of marked power and achievements; he has the habit of successful work; everywhere he has been a builder; everywhere the membership has steadily increased and the audiences have filled the churches to their capacity."

Tells Why Chicks Die.

J. C. Reefer, the poultry expert of 1656 Main street, Kansas City, Mo., is giving away free a valuable book entitled "White Diarrhoea and How to Cure It." This remarkable book contains some new scientific facts on white diarrhoea and tells how to prepare a simple solution that cures this terrible disease over night. Everyone interested in poultry should certainly write Mr. Reefer for one of these free books.—Advertisement.

LEATHER MEN'S COLONY IS GROWING STEADILY

New Concerns Coming to St. Louis Locate in the Leather Trades Building.

The Leather Trades Building continues to lease space. Among leases closed during April were those to Rousmaniere, Williams & Co. and the Bay State Thread Works of Boston, represented by W. R. Wild, and also to a branch of George H. Van Pelt of Chicago, manufacturers of lasts and dyes, represented by Thomas O'Connor.

Pfister & Vogel of Milwaukee, represented by D. S. Stauffer, have moved from the Board of Education Building to join the leather men's colony at Sixteenth and Locust streets.

Since the opening of the Leather Trades Building, the trade is being visited to a greater extent by the buyers.

Lovemaker's Busy Career.

PIETERMARITZBURG, May 3.—Norman McKay, who was sentenced recently to hard labor at Durban for forgery, had during his career proposed to and been accepted by 16 women, with nine of whom he eloped.



$1 $1

for Actual $1.50 Shoes

This special price is the result of a special purchase, and each pair shows it. 1000 pairs of Little Gents' Shoes; sizes 9 to 12½; stylish button shoes exactly like cut; the oak soles that give double wear; regularly $1.50, now $1.00.

Same style in Boys' Shoes; sizes 1 to 5½, only..... $2.00 $1.45

Double Eagle Stamps

2 instead of the usual 1 each and every Monday. Tomorrow is double stamp day.

50c Bath Slippers

Men's and Women's Turkish Bath Slippers; all sizes; very special..... 23c

We give and redeem Eagle Stamps.

Williams

Big Cut Price Shoe Store, Sixth and Franklin Av.

75c Barefoot Sandals

Sizes 6 to 11—12 to 2; the regular 75c leather; durably made Sandals here 49c

Mail Orders Filled.



We send all our Garments, Portieres and Draperies to Chapman Bros. Cleaning and Dyeing Co.—their work is beautiful and such excellent service

PRICES REASONABLE

2120 to 2112 Arsenal St.
2806 S. Grand Av.
3024 Delmar Av.
Phone for wagon.

CHAPMAN BROS. CLOTHES CLEANSERS

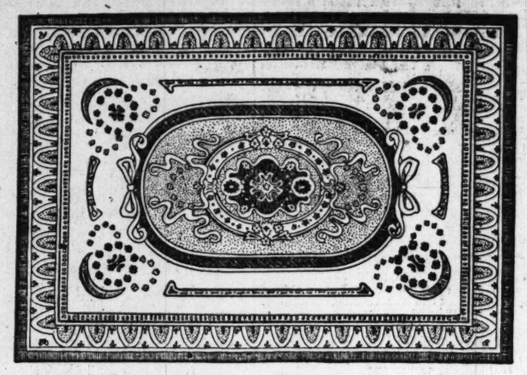
The Master Cure for RHEUMATISM

Muller's Famous Prescription 100384

Has banished more OBSTINATE and apparently hopeless cases of Rheumatism and Gout than all the specialists together.

Equally good for the bedfast, those on crutches, and those tormented at work.

Dr. J. Y. Macrae called it "GOD'S MEDICINE." Tested every test since 1881. Accept nosubstitute. Insist on Muller's Famous Prescription. At Druggists, 75c, bottle. Booklet mailed free. WM. R. WILLARD CO., Manufacturing Chemists, Boston, Mass.



—9x12 Brussels Rugs

—the patterns are unusually attractive and the colors are perfectly blended. —this rug has already delighted many thousands of our customers—we have failed to hear a single complaint from any of them. —we can conscientiously say that you save from $6.00 to $8.00. —they will fit any ordinary-sized room..... $10.50



—3 rooms complete, $87.25

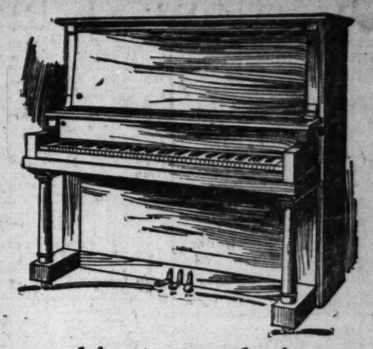
—$5.00 monthly or $1.25 weekly

—we also furnish

—3 rooms complete..... $98.00
$9.00 cash—$1.50 weekly

—3 rooms complete..... $125.00
$11.00 cash—$1.75 weekly

—3 rooms complete..... $150.00
$12.50 cash—$2.00 weekly.



—cabinet grand piano

—double veneer case—lined inside with bird's-eye maple. —the action is delicately adjusted and wonderfully responsive—the sounding board is built of the same material as any of the higher-priced ones. —our special price is only..... $135

—your own terms

—we have the exclusive agency for the

—Decker Bros.'

—PIANOS AND PLAYER-PIANOS

—pianos, $240 —$5 monthly.

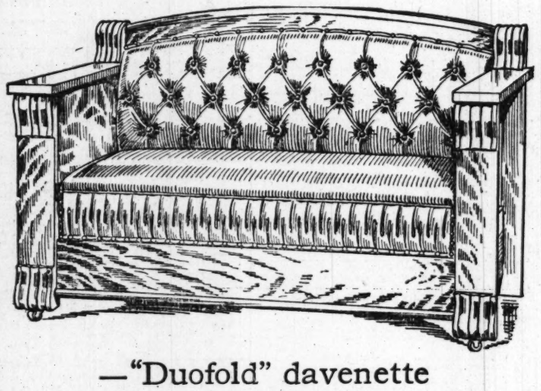
—players, $475 —$10 monthly.

—free—1 year's music lessons with every piano or player.

—WE CHARGE NO INTEREST OR EXTRAS

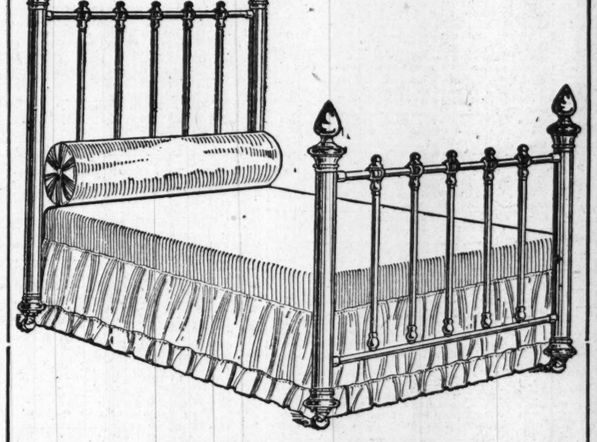
—join our circulating music roll library—it's free.

—slightly used music rolls, 10c



—"Duofold" davenette

—the frame is nicely finished and highly polished—just the size of an ordinary settee—latest designs—the seat and back are covered in the most durable imitation leather, over a complete set of tempered springs. —it is simple to operate and when open is a full-size bed..... $29.75

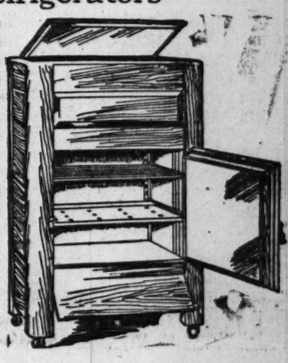


—brass bed

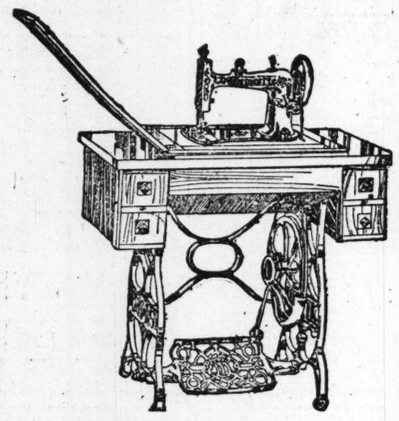
—this bed is aristocratic in its simple design. —there is no pretense to decoration. —the bed is made of heavy solid brass tubing, highly burnished and lacquered. —an ideal bed. —here are qualities and price that do not often meet... $23.75

—refrigerators

—this is one of the most perfect and the most economical refrigerators on the market. —lined in galvanized steel and has every convenience — the outside case has rounded corners and edges and is beautifully finished. —special price, $6.75



—others as low as $3.98.



—Princess sewing machine

—guaranteed for 10 years. —has an automatic bobbin winder, steel shuttle, setting needle clamp, tension liberator, all the latest improvements, strong, light running..... $18.75

—machines as low as $12.75.

—we repair machines.

—supplies for all makes of machines

—Singer machines, $25.00 upwards

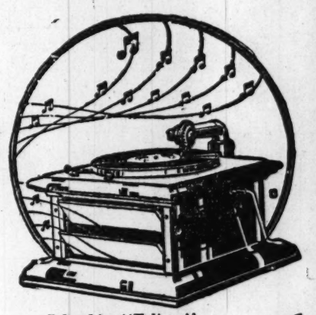
—Domestic machines, $22.50 upwards.

—Columbia "Eclipse"

—this Columbia "Eclipse" with 12 selections or 6 10-inch double disc records—written guarantee with each instrument.

$23.90

$1.00 a week

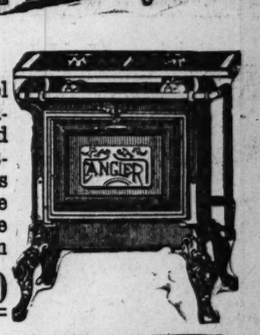


—Columbia "Eclipse"

—our stock of records is complete in every detail.

—gas stoves

—made of heavy bevel steel plates, substantially braced and strengthened. —asbestos lined oven that is heated by heavy flame plates. —one of the greatest fuel savers on the market. —special price..... $9.70



—open Saturdays until 9 p. m.

—we are members of the "Associated Retailers" and refund rail road fare as per their plan.

SOMMERS

S.E.COR. 11TH AND OLIVE



—go-carts

—a good, strong, practical, collapsible go-cart at a low price. —the mechanism is simple, built entirely of metal and fabricoid leather, and is fitted with rubber tires. —everything folds but the wheels..... $2.98

The Permanency and Safety of the Cure of

RUPTURE

By the LEWIN METHOD (Non-Surgical)

Is testified to by hundreds of St. Louis' most influential and respected citizens. Dr. Lewin has practiced in St. Louis the past 21 years, and has proven the absolute value of his painless, non-surgical treatment. Investigate his methods and reputation, attested to by thousands of his patients, the majority of whom live here in St. Louis, and some of whom he cured 20 years ago.

Hours 10 to 12 and 2 to 4, daily; Saturdays and Sundays, 10 to 12. Phone, Main 2817. Consultation free.

WM. A. LEWIN, M. D.

Graduate of Rush Med. College, Chicago University, Chicago, Ill.
607 Star Building, 12th and Olive Sts., St. Louis, Mo.

Phone your Want Ad to the Post-Dispatch and GET Results! Olive 6600 Central



UNTIL MAY 15 WE have decided to make our Whalebone Set of Best Teeth for $3, which are the lightest and strongest Teeth; bite corn off the cob; guaranteed for 20 years; call early; avoid the rush.

I have tried four sets of teeth. The new whalebone set is the only one that ever gave me perfect satisfaction. MR. J. N. HOSTWICK, Renault, Ill.

Gold Crown, 22-k..... $3.00
Full set of Teeth (double suction) $3.00
Bridge Work (per tooth)..... $3.00
Gold Fillings..... 75c
Silver Fillings..... 25c

All work done by expert, gentlemanly, licensed operators of middle age. No students.

All work guaranteed for fifteen years.

Have impression taken in the morning and get teeth same day. Examinations and advice free.

NATIONAL DENTAL PARLORS

(Established 15 Years. Here to Stay.) Open Daily. Sunday 9 to 4. 720 OLIVE STREET. Lady attendants.

Ideas Count —Especially opportunity ideas such as are found every day in Post-Dispatch "Wants."

ELECTRICITY IS LIFE

Tibbals' Electric Massage Machine

(Indorsed by Leading Physicians) Will Give You

Health, Strength and Beauty



Price $7.50

For home use. A child can operate. Compact, convenient, portable; weight 20 oz.; carries own battery; instant relief from Rheumatism, Headache and all ailments caused by imperfect circulation. Pimples, wrinkles and all facial blemishes can be quickly removed by persistent use of this wonderful device. Invaluable for athletes; causes relaxation of tired muscles immediately. Every machine sold under guarantee. Full information and booklet on request. Mail orders filled. For sale by all dealers.

THOBAL ELECTRIC COMPANY

Manufacturers

Suite 525 Mermod-Jaccard Building
ST. LOUIS, MO.
AGENTS WANTED.

GREATEST WANT MEDIUM IN THE WORLD MORE "WANTS" IN PROPORTION TO POPULATION THAN ANY OTHER METROPOLITAN NEWSPAPER ON EARTH.

INDEX TO WANT ADS

Classification.	Page.	Classification.	Page.	Classification.	Page.
ADOPTION	1	BUSINESS CHANCES (Part 3)	10	FINANCIAL	16
AGENTS	8	BUSINESS (For Sale, Wtd.)	11	FIXTURES	6
AGENTS' RENT LISTS	11	BUSINESS PROPERTY	12	FLATS	10
APARTMENTS	10	CAMERAS	6	FOR SALE (Miscellaneous)	5
ANIMALS	7	CANVASSERS	3	FOR SALE, REALTY	13
AUTOMOBILES	6	CARPET CLEANING	1	FOUND	1
ATTORNEYS	8	CLOTHING	6	GARAGES, STABLES	12
BIRDS—POULTRY	7	COMING EVENTS	1	GOLD AND SILVER	7
BICYCLES	6	DANCING	(Part 3) 10	HELP WANTED	2
BOATS, LAUNCHES	0	DENTISTS	8	HORSES, VEHICLES	7
BOARD	8	DETECTIVES	Part 3. 10	HOTELS	8
BOOKS, PERIODICALS	5	DRESSMAKING	8	HOUSES FOR RENT	11
BUILDERS' COLUMN	12	EXCHANGE (Misc.)	6	HOUSES FOR SALE	13
BUILDING MATERIAL	5	EXCHANGE (Real Estate)	12	HOUSEHOLD GOODS	5
BUSINESS CARDS	1	FARMS	12	IMPROVED PROPERTY	13
INSTRUCTION	(part 3) 10	PASTURAGE	7	SEWING MACHINES	5
JEWELRY	7	PATENTS	5	SITUATIONS	1
LOANS	16	PERSONAL	1	SPECIAL NOTICES	1
LOST	1	PIANOS	(part 3) 11	STOCKS AND BONDS	16
MACHINERY	6	POULTRY AND BIRDS	7	STORAGE	1
MAIL ORDERS	4	PROFESSIONAL	(part 3) 10	STOVE REPAIRS	1
MEDICAL	(Part 3.) 10	REAL ESTATE	12	SUB'N PROP'Y (For Rent)	10
MILLINERY	3	REAL ESTATE LOANS	16	SUB'N PROP'Y (For Sale)	13
MINING	15	ROOFING	5	TALKING MACHINES	part 3 9
MISCELLANEOUS WANTS	5	ROOMMATES	8	THEATRICAL	(Part 3.) 10
MONEY WANTED	16	ROOMS	8	TOILET ARTICLES	8
MOVING AND STORAGE	1	SAFES	6	TRADE SCHOOLS (Agencies)	4
MUSICAL	(part 3) 11	SALESMEN	3	TYPEWRITERS	7
OPTICIANS	8	SCHOOLS (Trades, Etc.)	4	VEHICLES (Horses)	7
PARTNERS	3	SEEDS, PLANTS, TREES	5	WALL PAPER	1

CONSULT INDEX

POST-DISPATCH WANT DIRECTORY

PART FIVE ST. LOUIS, SUNDAY MORNING, MAY 4, 1913. Pages 1—16B

CHURCH NOTICES.

ETHICAL SOCIETY. At Sheldon Memorial, 3648 Washington boulevard, 11 a. m., Peace Sunday; special exercises and music. Address by Mr. Edwin D. Mead, director of the World Peace Foundation, on "The United States as a World Power." The public cordially invited. (c)

GRAND AVENUE PRESBYTERIAN CHURCH, Grand and Washington avenues. Rev. J. F. Cannon, D. D., pastor. Services 11 a. m. and 8 p. m.; Sunday school, 9:30 a. m.; Bible class 10 a m Everybody cordially welcome (c97)

LIGHTHOUSE MISSION, 1117 Kentucky avenue. Rev. J. H. Flower, pastor. Tomorrow is rally day. Sunday school at 9:30 a. m.; preaching at 10:45, followed by the sacrament of the Lord's Supper; rally love feast at 3 p. m.; street march at 6:30 and preaching at 8 o'clock. (c)

ST. MARK'S ENGLISH LUTHERAN CHURCH, Bell and Cardinal avenues. Rev. M. Rhodes, D. D., pastor. 9:30 a. m., Sunday school; 11 a. m., worship, subject, "The Peace of Righteousness;" 8 p. m., "The Holy Spirit and Sin," All welcome. (c)

ST. PETER'S EPISCOPAL CHURCH, Lindell boulevard and Spring avenue. Rev. Z. B. Phillips, rector. Holy communion, 7:45 a. m.; Sunday school, 9:45 a. m.; morning prayer and sermon by the rector, 11 a. m.; evensong and sermon by Rev. George E. Norton, 4:30 p. m. (c)

THE CHURCH OF THE FIRST BORN, 318 Lami street, cordially invites the public to attend a special assembly Sunday, May 4, 1913, at Anchor Hall, southwest corner Jefferson and Park avenues, at 2:30 p. m. Subject, "Universal Peace and Safety," and "Sudden Destruction on All Those Who Worship the Beast, His Image, etc. Doors open at 1 p. m. Admission free. No collections. Adam Allmeroth, Elder.

ST. LOUIS BIBLE HALL,

3631 Finney avenue.
MR. R. McMURDO,
(Bible Teacher.)

Will D. V. give a series of addresses on the following important fundamental subjects, as follow: Sunday, May 4, at 3:30 p. m. God as Revealed in Creation, Providence and Redemption. Sunday, May 4, at 8 p. m.—The Gospel of God. Its Source, Purpose, Power and Glory. Monday, May 5, at 8 p. m.—Man, His Place in Creation, His Tripartite Nature, and Present Responsibility. Tuesday, May 6, at 8 p. m.—Satan, His Past History, Present Work and Future Doom. Wednesday, May 7, at 8 p. m.—The Intermediate State, Conscious Existence of Saved and Unsaved. Thursday, May 8, at 8 p. m.—The Resurrection, Reward of the Saved. Friday, May 9, at 8 p. m.—The Resurrection, Judgment, and Eternal Conscious Punishment of the Lost.

Written questions handed in relating to these subjects will be dealt with by the Speaker, in as far as he may be able to do so.

The interest and prayers of the Lord's people are earnestly sought on behalf of these meetings, that Christ may be glorified and men and women blessed.

Come and bring a friend. (c7)

CHRISTIAN SCIENCE.

Subject of lesson sermon at each church, "Everlasting Punishment." Golden text, Numbers 32, 23.

First Church, King's highway and Westminster place, 10:45 a. m., 8 p. m.

Second Church, 4234 Washington boulevard, 10:45 a. m.

Third Church, 3524 Russell avenue, 10:45 a. m.

Fourth Church, 5569 Page boulevard, 11 a. m., 8 p. m.

Wednesday evening testimony meeting at each church at 8 o'clock.

Christian Science Reading Room, suite 408 Equitable Building; open 9 a. m. to 9 p. m. daily, except Sunday and legal holidays. All are welcome. (c7)

Peace Symposium at Temple Israel.

King's highway and Washington boulevard, Sunday morning service at 10:30. Distinguished speakers from the National Peace Congress will deliver addresses. (1) "The Menace of War," Arthur D. Call, executive director of the American Peace Society; (2) "Our Danger and Our Defense," Mrs. Lucia Ames Mead, chairman Peace Committee, National Council of Women; (3) "War and Peace," President David Starr Jordan of Leland Stanford University; (4) closing words by Rabbi Leon Harrison. All interested are welcome. (c)

Y. W. C. A.

Membership Sunday, May 4, at 5 p. m. Miss Jennie M. Greenwood, membership secretary, will lead. All members urged to come. (c)

SPIRITUALISM.

SPIRITUALISM. Message services Sunday and Tuesday, 2:30 p. m., 4132 West Belle.

SOCIETY OF SPIRITUAL RESEARCH, 3119 South Broadway. Lyceum 2:30 p. m., lecture 3:30 p. m. Mrs. E. R. Price, lecturer.

UNIVERSAL PSYCHIC SOCIETY meets at Weltner's Conservatory, 3620 Finney avenue, 8 p. m.; address by J. A. Doolin, messages by F. I. Davis.

SPIRITUALISM. Trumpet meetings Sunday afternoon and evening. Wednesday afternoon, 3215 South Seventh. Rev. Mrs. Vestal.

SPIRITUALISM. Evening service and messages, Broadway and Geyer; strangers welcome; questions answered. Rev. Mary Hunter.

SPIRITUALISM. Removed to 1027A North Taylor; Page cars. Seances by appointment. Phone Forest 4843. Rev. Kathryn Graham.

FRATERNAL SPIRITUALISTS hold meetings at Ahler's Hall, 3401 North Fourteenth street, Sunday afternoons, 2:30; lecture and messages by different mediums.

SPIRITUALISM. Today, 2:30 and 8 p. m., State Association and local churches, mass meetings at Temple, 4161 Delmar boulevard. National President Dr. Warne, speaker; good local mediums. Bring your friends.

SPIRITUALISM. "The Birth and Progress of Modern Spiritualism," lecture illustrated with stereopticon views, Rev. W. F. Peck, Sunday, May 11, Victoria Hall, Garrison and Easton avenues, 8 o'clock sharp.

FIRST MISSOURI SOCIETY FRATERNAL SPIRITUALISTS holds services in Victoria Hall, 3006 Easton avenue. Violin solo by George Bush, Sunday 2:30, evening 8 o'clock. Address and messages, different mediums, both services; social hour, 5:30. President Ben Recktold.

DEATHS

Death notices, first 8 lines or less, $1; each extra line 15c; memoriams, etc., 20c per line.

BEHRENS—Entered into rest on Friday, May 2, 1913, at 11:35 p. m., August W. Behrens, dearly beloved husband of Johanna Behrens (nee Brormann), after a lingering illness, aged 44 years.

Funeral Monday, May 5, at 1:30 p. m., from William J. Robert's funeral rooms, 1002 Russell avenue, to New Picker Cemetery. (c)

DEATHS.

BERNE—Entered into rest on Saturday, May 3, 1913, at 5:25 a. m., Anton F. Berne, beloved husband of Henrietta Berne (nee Westermann), dear father of Anthony B., John J., Henry A. and Emil J. Berne, aged 55 years.

Funeral will take place from the family residence, 2203 Clark avenue, on Tuesday, May 6, at 7:30 a. m., to St. Nicholas Church, thence to SS. Peter and Paul's Cemetery. Friends are respectfully invited.

BLIMM—Suddenly, on Friday, May 2, 1913, at 7 p. m., Joseph Blimm, beloved husband of Mary Blimm (nee Engerscer), and our dear brother, brother-in-law and uncle, at the age of 59 years.

Funeral Tuesday, May 6, at 9 a. m., from residence, 1208 Ann avenue, to SS. Peter and Paul's Cemetery. (c1)

BORCHERS—On Friday, May 2, 1913, Anna Maria Borchers (nee Rohwedder), beloved wife of John Borchers, and mother of John, Harry and Catherine Borchers, at her home near Warrenton, Mo.

Funeral Monday, May 5, at 2:30 p. m., from Droste's funeral parlors, St. Louis. (c)

BORGMEIER—Entered into rest, suddenly, at Philadelphia, Pa., Thursday, May 1, 1913, Walter W. Borgmeier, beloved son of Fred H. and Caroline Borgmeier (nee Borgelt), dear brother of Fred, Selma and Esther Borgmeier, dear grandson of Mr. and Mrs. Henry Borgelt, and our dear nephew, at the age of 21 years and 2 days.

Funeral services will be held at family residence, 1928½ Sullivan avenue, on Monday, May 5, at 1:30 p. m. thence to St. Peter's Cemetery. (c)

BRAUER—Entered into rest on Saturday, May 3, 1913, at 4 p. m., Fred H. Brauer, beloved husband of Minnie Brauer (nee Eilbracht), dear father of Fred and John Brauer, Elizabeth Davis (nee Brauer) and William Brauer, and our dear father-in-law and grandfather, at the age of 62 years.

Funeral from family residence, 2238 Shenandoah avenue, on Monday, May 5, at 2 p. m., to Concordia Cemetery

BREUER—Entered into rest on Thursday, May 1, 1913, at 9:07 p. m., Lina Breuer (nee Fickeisen) beloved wife of Henry Breuer and dear sister of Mrs. E. Seitz of Peoria, Ill., after a brief illness.

Funeral Monday, May 5, at 2 p. m., from family residence, 2839 Cass avenue, thence to the St. Peter's Cemetery. Friends are respectfully invited to attend. (c7)

BROMWICH—Entered into rest on Thursday, May 1, at 8:45 a. m., Jane Bromwich (nee Bell), aged 68 years, widow of the late Wm. Bromwich and dear mother of Mrs. Robert Adams and Mrs. Steve Sinclare and Charles G., George and the late Wm. Bromwich Jr., and our dear mother-in-law, grandmother and great-grandmother.

Funeral from residence, 4048A Maffitt avenue, Sunday, May 4, at 2 p. m., to Bellefontaine Cemetery. Relatives and friends are invited. (7)

BUTLER—Entered into rest on Saturday, May 3, 1913, at 3 p. m., Catherine Butler, relict of James Butler, beloved mother of Mrs. C. Fox, Mrs. M. P. Miller, Mrs. Agnes Harte, Edward V. Butler and Daniel Butler.

Funeral on Monday, May 5, at 8:30 a. m., from 4241 Labadie avenue, to St. Matthew's Church, thence to Calvary Cemetery. (c)

CADY—Entered into rest on Friday, May 2, 1913, at 12:30 a. m., Martin Cady, son of Mrs. Della Cady (nee Martin) and the late Walter Cady, brother of Mary, John, Walter, Julia, Frank and James Cady and Mrs. Joseph Moffitt Jr. (nee Cady).

Funeral from the family residence, 1917 Semple avenue, on Monday, May 5, at 8:30 a. m., thence to St. Edward's Church, thence to Calvary Cemetery. Friends are invited to attend. (c)

CONZELMAN—Entered into rest on Saturday, May 3, 1913, at 3:20 p. m., Alfred Henry Conzelman, beloved son of Mrs. Gustavus Conzelman (nee Axtell) and the late Gustavus H. Conzelman, and brother of Russell A. Conzelman, at the age of 24 years 8 months and 13 days.

Funeral will take place on Tuesday, May 6, at 2 p. m., from family residence, 6712 McCune avenue, thence to Bellefontaine Cemetery.

Pekin (Ill.) and Kansas City papers please copy.

DILL—Entered into rest at 7:40 p. m., Friday, May 2, 1913, after a lingering illness, Jennie Dodge Dill, beloved wife of Eugene Dill, our dear mother.

Funeral from the family residence, 4024 Palm street, Monday, May 5, at 2 p. m. Interment at Wesleyan Cemetery. (c)

DOYLE—On Saturday, May 3, 1913, at 5:20 p. m., Nellie Doyle, beloved daughter of Patrick Doyle and the late Ellen Doyle (nee Sullivan), sister of John and Mary Doyle.

Funeral will take place Monday, May 5, at 8 a. m., from the residence of her aunt, Mrs. D. M. Connors, 4216 Page boulevard, to St. Margaret's Church, Vandeventer and Flad avenues, thence to Calvary Cemetery. (c)

FRANKLIN—On Friday, May 2, 1913, at 8:25 a. m., Lillie Alice Franklin, beloved daughter of Shelton P. and the late Mollie Franklin, and dear sister of Mrs. Maud McCallister, Mrs. Carrie Miller and Howard Franklin.

Funeral Monday, May 5, at 2:30 p. m., from her sister's residence, 4029A Blaine avenue, to St. Matthew's Cemetery. Friends invited.

Louisiana (Mo.) papers please copy. (c7)

GESLER—Entered into rest, after a lingering illness, on Saturday, May 3, 1913, at 12:30 a. m., Henry C. Gesler, beloved husband of Julia Gesler (nee Seger), dear father of Hy. Gesler Jr., son of Elizabeth Gesler, brother of John, Adolph and Albert Gesler and Elizabeth Finer (nee Gesler), and our dear brother-in-law and uncle, at the age of 46 years.

Funeral Tuesday, May 6, at 2 p. m., from residence, 2927A South Compton avenue, to St. Andrew's Church, Juniata street and California avenue, thence to St. Paul's Cemetery. (c1)

GRAY—Entered into rest on Thursday, May 1, 1913, Louis B. Gray, beloved husband of Margaret Gray (nee McAllister) and dear father of Edwin, Adelaide and Gladys Gray, in his fifty-first year.

Funeral Monday, May 5, at 2 p. m., from funeral chapel of William Ambruster, 4234 Manchester avenue, to Bethania Cemetery. Motor. (c)

GRIMM—On Saturday, May 3, 1913, at 9 a. m., Louis Grimm, beloved son of Amelia Grimm (nee Lange), and our dear brother and brother-in-law, after a short illness, at the age of 11 years and 6 months.

Funeral Monday, May 5, at 2:30 p. m., from family residence, 3222 North Twenty-third street. (c)

HOESER—Elizabeth Hoeser (nee Lineauer), beloved wife of William Hoeser, and our dear mother and grandmother, aged 69 years 7 months and 5 days.

Funeral Tuesday, May 6, at 2 p. m., at Millstadt, Ill. (c)

DEATHS.

HALLIGAN—On Thursday, May 1, 1913, at 8:05 p. m., Mary Halligan (nee Cavanaugh), dear mother of Thomas and James Halligan, May Schuttunberg (nee Halligan), and Agnes Halligan, dear sister of Katherine O'Malley and our dear aunt.

Funeral from family residence, 513 W. Poepping street, on Monday, May 5, at 9 a. m., to St. Columbkille Church, thence to Mount Olive Cemetery. Relatives and friends invited. (c96)

HILL—Entered into rest on Saturday, May 3, 1913, at 10:40 a. m., William C. Hill, beloved brother of Mrs. Emma Smith, Mrs. Lillian Kuhlman, Frank and Joseph Sargent.

Funeral will take place from the residence of his sister, Mrs. Emma Smith, 2623 North Spring avenue, on Monday, May 5, at 8:30 a. m., to St. Teresa's Church, thence to Calvary Cemetery. Friends are respectfully invited.

HOEHN—Entered into rest, suddenly, on Friday, May 2, 1913, at 12 noon, Emma Hoehn (nee Meder), beloved mother of George Ferneau and Mrs. Ida Mahoney, and our dear grandmother.

Funeral will take place from the family residence, 1432 North Jefferson avenue, on Monday, May 5, at 2 p. m., to St. Matthew's Cemetery. Friends are respectfully invited. (c)

KEITH—Entered into rest, Capt. George G. Keith, father of Henry, William and Hunter Keith and Mrs. Louis A. Bosso. Was member of Westgate Lodge No. 445, A. F. and A. M.; Legion of Honor, Hyde Park Council; Harbor No. 28.

Funeral services Sunday, May 4, at 3:30 p. m., at Wagoner Chapel, 3621 Olive street. Remains will be taken to Lexington, Mo., for burial.

Boston (Mass.), Kansas City (Mo.), Lexington (Mo.), Los Angeles (Cal.), Memphis (Tenn.), papers please copy. (c)

KOHRER—Entered into rest on Friday, May 2, 1913, Christiana Kohrer (nee Henser), widow of Ernst Kohrer, and our beloved mother, grandmother and great-grandmother, at the age of 80 years.

Funeral Monday, May 5, from residence of her son, Henry Kohrer, 1302 South Tenth street, at 2 p. m., thence to Concordia Cemetery. Friends and relatives invited to attend. (c7)

MEYER—Entered into rest on Saturday, May 3, 1913, at 8 a. m., Jacob Meyer, beloved husband of Mary Meyer (nee Reiter), dear father of Myra Meyer, aged 45 years 8 months and 7 days.

Funeral from family residence, 3428 South Broadway, on Monday, May 5, at 3 p. m., to Concordia Cemetery.

OECHSNER—On Saturday, May 3, 1913, at 10:50 a. m., Andrew Oechsner, husband of the late Eva Oechsner, and father of Joseph, Mrs. Marie Coleman (nee Oechsner), Mrs. Amelia Siebel (nee Oechsner), Tecla Oechsner (nee Wind), and brother of Catherine Reuf, and grandfather, at the age of 63 years 6 months and 2 days.

Funeral will take place from residence, 3413 Keokuk street, on Tuesday, May 6, at 9:30 a. m., to St. Anthony's Church, thence to Calvary Cemetery. Deceased was a member of St. Louis Fayernverein, and Bengevolent Society of Perpetual Health.

PAIRN—On Friday, May 2, 1913, at 11 p. m., Nellie Pairn (nee Doddy), beloved wife of John J. Pairn, and dear mother of Alice, Dorothy and John Pairn, and sister of Kate, Lizzie, Margaret, James and John Doddy and Mrs. John Allen (nee Doddy).

Funeral Monday, May 5, at 1:30 p. m., from the residence, 1809 St. Clair avenue, East St. Louis, Ill., to Sacred Heart Church, thence to Calvary Cemetery.

SCHLEGEL—At Frisco Hospital, on Wednesday, April 30, 1913, John Schlegel, aged about 60 years.

Remains, unclaimed, can be seen at Eberle & Keyes' funeral parlors, 1108 St. Ange avenue. (c)

SCHNEIDER—Entered into rest Friday, May 2, 1913, at 6:55 p. m., Joseph D. Schneider, beloved husband of Mary Schneider, father of Joseph, Frank, Simon, Kate, Rose, Lucy and Anton Schneider, brother of Simon, Albert, Kate and Mollie Schneider, Mrs. Albers and Mrs. Yocum, son of Kate Schneider and of the late Conrad Schneider.

Funeral from family residence, 3722 Garfield avenue, Monday, May 5, at 2 p. m.

Tiffin and Columbus (O.) papers please copy.

WALSH—Entered into rest on Saturday, May 3, 1913, Martin Walsh, beloved husband of Beatrice Walsh, and father of James Walsh, and our dear brother, aged 23 years.

Funeral will take place from the residence of his sister, 6296A Bartmer avenue. Due notice of time will be given. (c)

WARD—Entered into rest at her home in St. Albans, Vt., Mrs. Alice Ward (nee Gartland), beloved mother of James J. Ward, and grandmother of Joseph A. Ward of St. Louis.

WATKINS—Called home at noon, on Friday, May 2, 1913, Anna J. Watkins, dear little mother of John Arthur Watkins, in her eighty-third nue. Will lie in state at C. R. Lupton's, 4449 Olive street.

Funeral Monday, May 5, at 2 p. m. to Bellefontaine Cemetery.

Cleveland and Akron (O.) papers please copy. (c)

WELHOELTER—Entered into rest on Friday, May 2, 1913, at 11 a. m., Frederick Welhoelter, beloved husband of Elizabeth Welhoelter (nee Arnet), and dear father of Henry, William and Frederick Welhoelter, and our brother, aged 51 years 5 months and 16 days.

Funeral from family residence, 1413 South Broadway, Monday, May 5, at 9 a. m., to St. Peter's Cemetery. Relatives and friends invited to attend. Deceased was a member of St. Louis Camp No. 5, W. O. W. (c7)

Card of Thanks.

We desire to thank the many friends and relatives who kindly extended their sympathy and solace in the time of our sorrow; also for the beautiful floral offerings.

MR. AND MRS. J. L. LAXTON.

Card of Thanks.

The bereaved family of Mrs. Henrietta Kompst desire to convey to their friends their great appreciation for the many floral offerings.

THE FAMILY.

Card of Thanks.

We wish to extend our sincere thanks to our friends and relatives, the St. Louis Council K. and L. of S., and Vesta Grove, W. O. W., for their kind sympathy in our sad bereavement, and for the beautiful floral offerings.

FIDEL BUECHEL AND FAMILY.

Card of Thanks.

We hereby wish to extend our sincerest thanks to the relatives and many friends for their kind sympathy shown us in the sad bereavement and the loss of my dear daughter and sister, Albertine; also thanks Rev. J. J. Irion of the St. Paul's Church, the pallbearers, Undertakers Hughes-Schmidt, and also for the many beautiful floral offerings.

HY. GLEB, Father; CARL GLEB, Brother. (c)

DEATHS.

Card of Thanks.

We wish to thank our friends and relatives for the kind floral offering tendered at the death of our dear son and brother; also wish to thank Rev. Schueler for his kind words of condolence.

MR. AND MRS. BLECK AND FAMILY.

Card of Thanks.

We do most gratefully thank all our relatives, friends, boys from Towers 1, 2 and 3, and Future Great Council, Royal League, for all the floral offerings and sympathy shown us in the bereavement of our dear beloved mother, Mary Susek; also for all services rendered at the funeral we again thank you all.

AL JOSEPH AND WILLIAM MROZEK, PAULINE MILLER AND CHARLES SUZEK, Children.

Card of Thanks.

We wish to express our heartfelt thanks to the relatives and many friends for the kind sympathy extended us during the illness and death of our beloved one, Charles A. Resler. We especially thank the Rev. Heath and Rev. Rake for the kind and loving words administered during his illness, and at the funeral services; we also thank the choir from Water Tower Baptist Church for the sweet songs, and also for the many beautiful floral offerings.

WIFE, PARENTS, BROTHERS AND SISTERS.

In Memoriam.

In memory of my beloved husband and our father, Philip Snyder, who departed this life April 30, 1910.

A precious one from us has gone,
A voice we loved is stilled,
A place is vacant in our home
Which never can be filled.
Sadly missed by
WIFE AND CHILDREN.

In Memoriam.

In loving remembrance of our beloved father, Julius Goetz, who departed this life three years ago, May 5, 1910.

Oh, the joy of that glad meeting
With the saints who for us wait;
We will meet you in the morning,
Just inside the eastern gate.
Sadly missed by CHILDREN.

In Memoriam.

In loving remembrance of our dear mother, Mrs. Adelaide Blumentritt, who departed this life three years ago, May 4, 1910.

Sad and sudden was the call
For our dear mother, loved by all;
We little thought that on that day
Our dear mother would be called away.
Sadly missed by
DAUGHTER THERESA AND FAMILY.

In Memoriam.

In loving remembrance of our dear mother, Marie Lang, who departed this life two years ago, May 6, 1911.

A precious one from us has gone,
A voice we loved is stilled,
A place is vacant in the home
Which never can be filled.
We saw your suffering,
We heard your sighs,
With throbbing heart
And weeping eyes.
But now you calmly sleep at last,
All grief, all pain, all suffering past;
God loved you, too, He thought it best
To take you home to be at rest.
Sadly missed by
FATHER AND CHILDREN, GEORGE LANG.

In Memoriam.

In loving remembrance of our dear son, William H. Ehlich, who departed this life one year ago, May 6, 1912.

One year has passed, sweet and still sore,
And as time goes on we miss you more;
The moon and stars are shining on a lonely grave,
Where sleeps our dear son, whom we loved but could not save.
We saw your sufferings and heard your sighs
With throbbing heart and weeping eyes.
But now you calmly sleep at last,
All pain, all grief, all sufferings passed.
God in His mercy called you home,
We bow to His sweet will.
Sadly missed by
MOTHER, FATHER, SISTER AND BROTHER.

HENRY ALEWEL
ESTABLISHED 1877.
Undertaker and embalmer. 2002 Wash st. Phones Bomont 662, Central 4267. (c99)

PEETZ BROS.'
NEW FUNERAL PARLORS.
2739 Lafayette—Grand 3546. Victor 490. (c65)

Bastel Monument Works.
Big display marble, granite monuments and statuary. Prices lower than elsewhere. Opposite entrance SS. Peter and Paul's Cemetery, 7037 Gravois. (c99)

Bell, Forest 281. Kinloch, Delmar 768.
GERAGHTY, UNDERTAKER
1821-23 Easton av.; union. (c89)

SEALED PROPOSALS.

NOTICE OF SALE of $40,000.00 Scott County, Mo., 5 per cent 20-year Court House Building Bonds.—Sealed proposals for the purchase of all or a part of said bonds will be received by Amos L. Drury, treasurer of said county, at his office in the Town of Benton, therein, until 10 a. m. Monday, May 12, 1913, and at the hour of 1 p. m. of said day, by him opened in the presence of the County Court of said county.

AMOS L. DRURY, Treasurer.
Scott County, Mo. (c8)

WANT AD GROWTH CONTINUES

Last week the Post-Dispatch printed 631 more Want Ads than were printed by this paper during the corresponding week a year ago.

The count of people's popular Wants was 14,902.

This was 1027 more than were printed by the Globe-Democrat and Republic COMBINED, and 2801 more than appeared in the Republic, Times and Star COMBINED.

There is an explanation for this growth and leadership.

Post-Dispatch Wants are RESULT ADS.

Phone your want.

Call Olive—6600—Central.

COMING EVENTS

Solid agate, 10c line; minimum 20c.

FOUR valuable prizes given away at our receptions every Wednesday evening. Cave Hall, Olive and 20th sts. Ahern & Albers. (c70)

CAVE HALL, Olive and 20th sts.; the most attractive and best appointed hall in the country, can be secured by lodges and organizations, etc., for dances any Monday or Wednesday evenings, on most reasonable terms. Ahern & Albers. (c99)

EUCHRES

DON'T forget penuchle party at Eckhardt's place every Thursday evening. Tally, 25c.

EUCHRE at St. Pius' Hall by Ladies' Club, Tuesday, May 6, at 2:30 p. m. (c)

EUCHRE, hand-painted and linen, at 4 S. Jefferson, Friday, 3 p. m.

HAND-PAINTED china euchre, Chippewa Hall, Chippewa and Gregon; tally 25c.

MRS. HART'S euchre every Thursday at Spring and Cottage; attendance prizes.

MRS. THOMAS' euchre, May 6, 2:30 and 8:30 p. m.; hand-painted china; tally 25c. 2818 Park.

EUCHRE this afternoon, May 4, at Mrs. Wegeman's, 1942 Benton; quilt, first prize.

EUCHRE given by Preussen Frauen Verband No. 1, at Neumeyer's Hall, 8th and Lafayette, Tuesday, May 6, at 2 p. m.

MRS. CARSON'S euchre, Monday, May 5, 3 p. m., hand-painted china, linen. 2617 Elliot.

MRS. COTNER will give a euchre every Thursday evening; attendance prize. Tallies, 25c. 3924 Shenandoah.

PENUCHLE game, Sunday afternoon at 3 o'clock; Thursday evening, 8:30 o'clock; prizes, hand-painted china. 2720 N. Grand. (c)

MRS. SHORTER'S euchre, Tuesday and Friday afternoon; prize for 6 attendances; 25c. 1315 S. 13th. (c99)

M. THOMPSON'S euchre, Wednesday, 2:30. Wegman's; large casserole, vegetable dish, other prizes, 825.

THURSDAY afternoon; 25c euchre; lemonade pitcher; draw; also Saturday afternoon, 50c, at 2644 California av., by Mrs. Harmon

MRS. KAISER'S euchre every Tuesday afternoon, also this Saturday afternoon, Wagner's Hall, Cherokee and Texas.

MRS. FORD'S china euchre, Tuesday and Friday, 2:30, Gill's Hall, Marcus and Easton; no euchre Saturday evening. (c)

MRS. FORD will give special euchre Friday, 2:30, Gill's Hall; punch bowl, first; 25c; Marcus and Easton.

MRS. STANGE will have a euchre Wednesday evening, May 7, at Eckhardt's Hall, Jefferson and Lynch; first prize, ½ dozen cups and linen.

EUCHRE—For Father Dempsey's charities, May 8, afternoon and evening. Tally, 25c. 1402 N. Broadway.

HAND-PAINTED euchre by E. Bender at Spring and Cottage; Tuesday and Friday; 50c; promptly 2:30. (c)

HAND-PAINTED china euchre and lotto at Hart's Hall, Semple and Easton; Wednesday 2:30; 6 plates attendance; 5 tallies 25c. H. Roettger. (c)

MRS. CHAMBLIN'S euchre, Monday afternoon; six Haviland cups and saucers, chop dish, attendance prizes; 2530 Hendrickson's Hall, Easton and Marcus avs.

EUCHRE given by Mrs. B. Hoffmann and Mrs. L. Willmann, Saturday afternoon and evening, May 10, at Wagner's, Cherokee and Texas; elegant prizes; tallies, 25c.

FARSON'S euchre, Monday; 6 dishes, vegetable, salad bowls, cheese dishes, cake plates, etc.; attendance prize; 25c. 2956 Nebraska av.

HAND-PAINTED china euchre, Saturday evening, 25c; fruit set, 7 pieces, first; gold-handled cake dish; attendance prize, Home Newstead; china firing, club orders specially priced.

THE ladies of the Holy Rosary Church will give their monthly euchre and peanut stab Tuesday, May 6, in the school hall, Newstead and San Francisco, 2:45 p. m.

MRS. SHEERMANN'S euchre tonight at Wagner, Cherokee and Texas; 7-piece tea set first prize; tally 25c; euchre every Thursday same place; French plate for 6 attendances.

EUCHER and hop given at Phenix Hall, Wednesday, May 7, for benefit of flood sufferers; valuable hand-painted prizes, etc.; tallies 25c. Century Court, No. 26, T. A. B. H.

HAND-PAINTED china euchre this afternoon; first prize, punch bowl; this evening, six soups, and Wednesday afternoon, Eckhardt Hall, Jefferson and Lynch, by Miss Feders. Tallies, 25c. (c)

MISS MINNIE'S first big euchre, Wegeman's Hall, Spring and Cottage, Sunday afternoon, May 4; first prize, large cut glass pitcher and 6 glasses; second prize, hand-painted lemonade pitcher and 6 steins; all good prizes. Tallies, 50c.

GRAND euchre given by Frank P. Blair Women's Relief Corps, at Marquette Hotel, 18th and Washington, Monday evening, May 5; grand prizes, hand-painted china, linens, Battenberg, grand quilt; many other useful articles; don't miss it. (c)

EUCHRE given by McKinley Circle, No. 18, Ladies G. A. R., this afternoon, 2:30, at Werner's Hall, Cherokee and Texas; many handsome prizes; have new selection; come and bring your friends; tally 25c; 3 and 4 handed.

EUCHRE—And dance given by Woman's Auxiliary No. 29 to Geographical Union No. 8, Tuesday evening, May 6, Hibernian Hall, 3619 Finney; 3 and 4 hand tables; first prize $5 in gold; second, $2.50; cut glass and other valuable prizes; tickets 25c. (c)

HAND-PAINTED china euchre, given at studio, 3840 Olive st.; first prize, 5-piece dresser set in pink and red roses; salad bowls, bonbons, cake plates, nappies, plates and cups and saucers for 6 attendances; given for 6 regular attendances; Mondays and Fridays, from 3 to 5 o'clock; tallies, 50c; points.

Personal

Solid agate, 15c line; business personals, 25c line. Minimum, 2 lines. Full amounts must accompany orders by mail.

PERSONAL

PERSONAL—Mabel: Will be there unless prevented. Z. B. M.

PERSONAL—Ed, come home; we need you very bad. Kitty.

PERSONAL—L. L. Stotz: Your children, Percy and Lettie, would like to hear from you.

ADDRESS Wtd.—Of Topline Bverger; formerly at 2122 Florissant av.; a friend. Box M-191, Post-Dispatch.

PERSONAL—Congenial, you understand, don't be backward; write Al, care of Box P-120, Post-Dispatch.

PERSONAL—Walter de Long, write Howard, 106 Garfield av., K. C., Mo.; good news. Don't fail me. (99)

PERSONAL—Walter Ramey, employed on farm near Valley Park, year 1911, ad. Box M-200, Post-Dispatch; very important.

PERSONAL—Margaret: I would like to have you call at the shop next week as I am going to sell out. (c)

PERSONAL—Anyone knowing the whereabouts of Gertrude Seago, formerly of Jeseyville, Ill., please write, as there is an estate left her of $25,000. Box A-110, P.-D.

PERSONAL—Fortune awaiting George D. Smith or son; resided 12th and Lucas, St. Louis, 1888. Communicate P. O. Box 88, New York. (cx99)

PERSONAL—Heirs of Capt. J. D. Brower, formerly of Texas; daughter married to lawyer, residing in Missouri in 1896; send address to Joseph A. Creech, Galveston, Tex.

PERSONAL—Parents, attention; if your child is under 10 years, will give a lot, 50x80 feet, at Lake Bresse Grove, Mich.; full warranty deed; all taxes paid; no restrictions; send name of child to Michigan Central Realty Co., 3449 State st., Bay City, Mich.

INFORMATION Wtd.—Of any kind, regarding anti-Catholic stickers circulated just before election. Box P-165, Post-Dis.

SPECIAL NOTICES

REDMEN and friend wanted to attend First Annual Celebration of White Crow Tribe, 199, Imp. O. R. M. at Herculaneum, Mo., May 21, 1912. (92)

SEND 10c for a Novelty Polishing Cloth; cleans gold, silver or other metals; no acids; will not scratch; egg separator is a premium. Barrow Novelty Co., Columbus, O. Dept. A.

SPECIAL NOTICE—Pint of cleaning fluid, 15c; removes grease, dirt and paint spots from clothing like magic; satisfaction guaranteed. Roome & Co., 1811 N. Lawndale av., Chicago.

OLD faces made young in a hurry; what's the use of looking old, wrinkled and unattractive when our wrinkle treatment banishes the features in just a little while; it works like magic is what they all say; write quick for free particulars. E. F. Johnson, 6234 Jefferson av., Chicago.

SPECIAL NOTICES.

WOODMEN OF THE WORLD—Terminal Camp No. 234. Attention: Terminal Camp No. 234 will unveil the monument of the late Sovereign W. H. Chambers at St. Matthew's Cemetery at 3 p. m., Sun

proportion to population than any other automobile business in area.

HOW COOL WAS IT IN ST. LOUIS AT NOON?

April.	1911.	1912.	1913.
27	57	59	56
28	60	66	58
29	62	47	64
30	60	57	74
May.	1911.	1912.	1913.
1	46	67	77
2	50	82	78
3	47	78	76

The Want Ad is the short cut to something better.
Call up the Post-Dispatch.
Your credit is good if you rent a phone, or your druggist will phone the ad.
Olive—6600—Central.

SITUATIONS WANTED—MALE

BOOKKEEPER—Sit.; cashier or general office work; hard of hearing, and not swift in writing, but have been improving since 3 years; age 30; state kind of work and salary. Box P-153, Post-Dis.(1)

BOY—19, would like to learn electric wiring; references. Box M-141, Post-Dis.

BOY—Sit. by country man on farm; aged 15. Ad. M. B., 6483 Delmar av.

BOY—Sit. on farm, near city. Care Mrs. Owen, 1518 Franklin av., 2d floor.

BOY—19, would like position in grocery store; inside or outside; experience; references. Box M-143, Post-Dispatch.

BRICKLAYER—Sit. by German; plastering or cement work; nonunion. Louis Horrath, 4123A Donovan.

BRICKLAYER—Sit.; plastering, white washing, or cement work; nonunion; steady job. Louis Harroth, 4123A Donovan.

BUSHELMEN—2; must understand second work; repairing and pressing. Turner & Reed, 805 Market.

BUTCHER—First-class, allround, wants a place out of town. Box P-162, P.-D.(2)

BUTCHER—Sit. by middle-aged man as meat cutter in or out of town. Box M-45, Post-Dispatch.

CARPENTER—Sit.; new or repair work; time or job. 1712 Menard.

CARPENTER—Sit. by first-class; reasonable, must have work. 4181 Washington. Lindell 2601.

CARPENTER—Sit.; jobbing, repairing; new work; screens to order; union. Box G-225, Post-Dispatch.

CARPENTER—Sit. by first-class; repair work or new; very reasonable. Martin, 1017 N. Leffingwell.

CARPENTER wants to bid on your house repairing, painting, screening, fencing; phone Delmar 3280X.

CARPENTER'S HELPER—Young German, handy with tools, wants permanent job. 2729 Dalton av.

CHAUFFEUR—Sit.; can do own repair work; 5 years' experience. Call Central 9150X. (2)

CHAUFFEUR—Sit., private only; will repair and take care of car. Box H-217, P.-D.

CHAUFFEUR—Sit. by white; house and yard man; references. Lindell 2295.

CHAUFFEUR—Sit. by white; 35; slow and careful driver; do own repairing. Box H-198, Post-Dispatch.

CHAUFFEUR—Sit.; well experienced in family driving and repairing; best of city refs. Box H-219, Post-Dispatch.

CHAUFFEUR—Sit. by colored; 2 years' experience; careful driver. O. Pruitt. Box T-229, Post-Dispatch.

CHAUFFEUR—Sit.; neat, experienced, colored; wants to run a good car for a doctor or private family. Box G-162, P.-D.

CHAUFFEUR—Wants position; competent mechanic; last place 10 years. Wm. Brown, Bomont 353.

CHAUFFEUR—Sit. by competent; best references; 6 years' experience. R. W. Wilson, Box S. 250 st.

CHAUFFEUR—Sit.; 3 years' experience; can drive and repair any car; good city references. Box R-27, Post-Dispatch.

CHAUFFEUR—Sit. by licensed, expert mechanic; careful driver; best references. Turner, 4181 Washington. Lindell 2601.

CHAUFFEUR—Sit. by experienced colored; 5 years' experience; willing to leave city. Call or write, 1206 S. Theresa.

CHAUFFEUR—Sit.; few hours evenings and Sundays; experienced; references. Box P-78, Post-Dispatch.

CHAUFFEUR—Sit. by young man, can speak German and English; wants a position in private family; experienced driver; can do own repairing. 4738 Hamburg av.

CHAUFFEUR—Reliable, colored, would like a position in some good private family; good references. Call Bomont 1641 or write 2043 Pine.

CHAUFFEUR—A young blacksmith will give his time and labor gratis in the evening and on Sunday morning to a good auto repair man who will teach him the auto repair business. Box P-83, Post-Dispatch.

CHEF—Sit. by cafe or restaurant man; can give best of references. Box M-145, P.-D.

CHEF—Sober and reliable; allround cooks; sober, experienced and reliable; commercial hotel, out of city, preferred. Address 3615 Evans av., St. Louis, Mo.

CHEF—Sit., 20 years' experience; I do not drink; I am a good cook and manager; Italian and American dishes a specialty; I have worked here, but would like to change. Call chef, 1481 Locust st. (1)

CLERK—Sit. in grocery, with bar experience; references; speak German; single. Fischer, 1906 Montgomery.

CLERK—Sit. in hardware store; 6 years' experience; can give good references. Box H-171, Post-Dispatch.

CONCRETE MEN—At alley Natural Bridge and Vandeventer; money any time. Murphy Contracting Co. (c)

COOKS—Sit. by allround first and second cooks in or out of city. Box P-85, P.-D.(7)

COOK—Sit. wanted by good allround German, restaurant or boarding house; good references. Box P-17, Post-Dis.

COOK—Sit. by experienced, up-to-date, allround chef; absolutely sober, reliable, economical manager in kitchen; can make good anywhere; city or country. Box M-95, Post-Dispatch.

CORRESPONDENT—Young Mexican, who speaks Spanish, English and German, and has a fair knowledge of shorthand, desires a position as correspondent; good references. Box F-108, Post-Dispatch. (3)

CORRESPONDENT

Seven years' experience sales and general office correspondence, credits and collections; position must pay living salary; references furnished. Box D-241, Post-Dispatch.

COUPLE—Sit. by Southern colored man and wife; first-class cook and houseman. Pauline Logan, phone Bomont 754.

DELIVERY BOY—Sit. in grocery store; 4 years' experience; best references. Box M-142, Post-Dispatch.

DEMONSTRATOR—Sit. by A1; can demonstrate anything anywhere; references. Box P-71, Post-Dispatch.

DISHWASHER—Man, in restaurant; good wages. Schneider's, 2344 Olive.

DRAFTSMAN—Carpenter wishes sit. as foreman; can handle plans; No. 1 man. Box M-148, Post-Dispatch.

DRIVER—Sit.; competent, for milk wagon. Walter Rehm, East St. Louis, Box 85A, Rural Route No. 1.

DRIVER—Sit. by respectable colored married; would like sit. as driver of one-horse wagon, knows city and freight depot well; willing to do anything; A1 references. A. L., 1907 Lucas.

DRUGGIST—Sit. by registered; 7 years' experience; best references. Box H-154, P.-D.

DRUGGIST—Sit. by practical, and A1 counter salesman; best reference as manager or clerk; state salary. Box F-12, P.-D. (7)

DRUGGIST—Sit. by registered; young, reliable; good prescriptionist; best references. Box M-114, Post-Dispatch.

DRUGGIST—Sit. in a drug store in Missouri; registered; also a physician; good references; would purchase on payments. Box P-237, Post-Dispatch.

DRUGGIST—Sit. by registered; young; desires steady relief work, whole or part day; best references; good prescriptionist. Box M-147, Post-Dispatch.

ENGINEER—Open for position; understands his business thoroughly; can make good. 1216 Minnesota. (1)

ENGINEER—Sit.; or as fireman, steam fitting; good German mechanic. Box R-155, Post-Dispatch. (7)

ESTIMATOR—Well versed in plans, wishes position with contractor; can estimate any kind of work; can do timekeeping, clerical work. Box M-88, Post-Dispatch.

FIREMAN—Sit. by allround; first-class references. Call or address, 3434 Lawton; phone Lindell 2418R.

FOREMAN—As street foreman or cellar digger; experienced man. Address W. L., 134 Trendley av., East St. Louis.

GARDENER—Sit. by experienced, and farmer, understands work, chicken raising. Box P-141, Post-Dispatch.

GAS FITTER—And fixture hanger wants steady job. W. Drummond, 1471A Hurd.

GROCERY CLERK—Sit., 4 years' experience; can furnish references. Box M-136, P.-D.

HOUSEMAN—Sit. by experienced, with best of references. Call Forest 6419.

HOUSEMAN—Sit. by first-class colored man as yard and houseman. Bomont 2446. (1)

HOUSEMAN—Sit. by experienced, colored; also clean and polish automobiles. Address George, 4348 Labadie av.

HOUSEMAN—Sit. by competent, yardman, general work, clean auto. F. Dalman, 908 N. 18th.

HOUSEMAN—Sit.; for residence or institution; experienced in house and yard work; middle-aged German; can give reference. 3074 Cleveland. Post-Dispatch.

JANITOR—Sit. by janitor or handy man by sober, reliable German; references. Box M-121, Post-Dispatch.

JANITOR—Sit. in apartment building or institution, by middle-aged German; married; have no children; sober, steady; have experience. Box M-161, Post-Dispatch. (1)

JAPANNER—Plain, first-class, with limited decorative ability and 7 years' experience as foreman, wishes position in or outside of city. Box H-77, Post-Dis.

MACHINIST—Sit.; allround; 8 years' experience. Box F-28, Post-Dispatch. (7)

MANAGER—Sit. by first-class office and credit manager; very thorough result getter. Box M-251, Post-Dispatch.

MAN—Handy with tools would like steady position. Box F-74, Post-Dispatch. (1)

MAN—Sit.; wants to learn tire repairing. Box F-119, Post-Dispatch. (1)

MAN—Sit.; young; handy with tools, in shop or laboring work. Box M-12, P.-D.

MAN—Sit. by young, driving wagon or any other work. Central 9656R.

MAN—Sit. to beat carpets. Y. Quinn, 3400 La Salle.

MAN—Sit. by elderly German as houseman or porter. Box H-147, Post-Dispatch.

HELP WANTED—MALE

MARBLE CUTTERS—Letters and tracers; steady work. 1427 N. Louis. (c6)

MARBLE POLISHERS—Machine and hand rub bed men and carborundum machine hands; steady work. Andres Stone and Marble Co., Milwaukee, Wis. (c2)

MEAT CUTTER—Apply before 9 o'clock or after 6 p. m.; good wages; must be good man. 4200A Labadie av.

MEAT CUTTER—First-class; must be experienced in West End and have best of references; apply Sunday morning between 9 and 11, at 6705 Scofield pl. (c)

MECHANIC—Experienced in machine and instrument work. 1806 Locust st. (c)

MECHANICAL DRAFTSMEN—With experience on machine design Wagner Electric Mfg. Co., 6400 Plymouth av. (c7)

MEN—Ten Westmoreland and Lake.

MEN—With hatchets, 504 South 6th st. National Wrecking and Supply Co.

MEN—To work in scrap iron yard. 2200 N. Main. (c)

MEN—On Goodfellow, between North Market and Spalding. D. Criss.

MEN—45, at once, for long-hand addressing. 410 N. 9th st. (c)

MEN—5, for stock work; large wholesale shoe house. Box A-119, Post-Dis. (c)

MEN—10; $2 a day. Forest Park av. and Boyle av.; money any time; 22½c per hour.

MEN—25; at John av. and Von Phul; 22½c per hour. Schweitzer Contracting Co.

MEN—That know something about vacuum cleaning machine. Call Sunday, 1116 Dillon.

MEN—Colored. Call Monday, 7 o'clock, Christian Peper Tob. 1st and Morgan.

MEN—To sell hot tamales. Inquire 928 S. 14th st.

MEN—For outside work; money daily; if you don't want work, don't apply. 604 Central National Bank Bldg.

MEN—Four, with hatchets; wrecking. Apply 9:30 Modamont, op. job. Monday morning.

MEN—To drive bottom dump wagons and brick teams. Progress Brick Co., King's Highway, south of Arsenal.

MEN TO SHOVEL DRY CLAY IN SHED—Steady work. Hydraulic Press Brick Co., Manchester, west of King's highway. (c)

MEN—Two old men; $1 day and board, to work around house. Inquire Sunday morning, 2565A Missouri av.

MEN—50, for T. R. R. A. boarding house, furnished, at 402 S. 2d st. W. C. Davidson, foreman. (1)

MEN—To shovel and haul coal. Hydraulic Press Brick Co., 11 Plant, King's highway, Missouri Pacific Railroad. (c)

MEN—For factory help 7 a. m. Monday. St. Louis Basket and Box Co., 2d and Arsenal sts.

MEN—As volunteer members in choir in Episcopal Church; opportunity for experience in the best church music. Call Forest 4586 or write Box H-100, Post-Dis. (c)

MEN—30, sober, young, handy with tools, to hang awnings; experienced men preferred. Apply Missouri Tent and Awning Co., 210 Chestnut. (c7)

MEN—Need good men, everywhere, part or all time, learn my business, make money with me; no experience needed; desk and full outfit free. W. M. Ostrander, Dept. 70A, 12 West 31st st., New York. (c9)

ABLE-BODIED men wanted for the U. S. Marine Corps, between the ages of 19 and 35. Must be native born or have first papers. Must be physically sound; good character; single; no dependents; good chance for promotion; pay, clothing, quarters and medical attendance free. After 30 years' service can retire with 75 per cent of pay and allowances. Service on board ship and ashore in all parts of the world. Apply at U. S. Marine Corps Recruiting Office, Federal building, 8th and Olive, or 1719 Market st. (c8)

MILK DRIVER—Must furnish bond and references; and also 6 milkers. 9681 Florissant.

MILLINERY BUYER—OF SUCCESSFUL EXPERIENCE, BY LARGE STORE IN NEARBY CITY; MUST BE FAMILIAR WITH MEDIUM AND BEST CLIENTAGE, DOING A LARGE VOLUME OF BUSINESS AND OPERATING A LARGE WORKROOM; STATE AGE, EXPERIENCE AND SALARY DESIRED IN FIRST LETTER. ADDRESS BOX J-242, P.-D. (c)

MOLDERS' HELPERS—Apply Curtis & Co., Wellston.

MONOTYPE OPERATOR—Combination; DD keyboard; tariff and tabular book work; must be a thoroughly competent union man and belong to Union. Union Publishing Co., Charleston, W. Va. (c1)

METAL PATTERN MAKERS—St. Louis Malleable Casting Co. 7500 N. Broadway. (c1)

MAILER—An experienced machine box nailer. Union Biscuit Co., 6th and Carr. (c)

OLD MAN—To wash dishes. Call today. Wiehle's, 2632 Gravois. (c)

OPERATORS—On custom pants; steady work guaranteed. Friedman, 414 N. 8th.

OPERATORS—Punch and shear; night turn; steel car work. CAR WORKS, Madison, Ill. (c7)

PACKERS—Experienced; china and glassware; apply 308 N. 15th, 3d floor. (c1)

PACKER—Expert, for blueing; bottle vinegar, etc.; 504 N. 2d st. (c)

PACKER—And bottle filler; white married man; for soaps, medicines and toilet preparations; references required; call 2127 Franklin av.

PACKER—Experienced, in wholesale shoe house; give experience, age, salary expected; none but experienced need apply. Box H-114, Post-Dispatch. (c)

PAINTERS—Jenne, 1400 N. 19th. (c)

PAINTERS—Two, carriage. 2418 S. 12th. (c)

PAINTERS—4059 Kossuth. (c)

PAINTERS—Six. 5006 Suburban tracks. (c)

PAINTER—Carriage; good. 3877 Bell av.

PAINTER—Union, at Collinsville, Ill. 723 Bond st. Phone Kinloch 273.

PAINTER—First-class only; no others need apply; steady work; good pay. 1910 S. Jefferson.

PAINTERS—First-class, union. Call at 818 Ann av. Joseph Schmitt.

PAINTER—Good brush hand; open shop. 1911 S. 11th. (c)

PAINTERS—Monday, union. 4543 Westminster pl.; work rain or shine. Thos. Garry.

PAINTERS—Two practical house painters. 5039 Von Versen av.

PAINTER—Can use two; first-class. Kinney & Forbes, Pana, Ill.

PAINTERS AND STRIPERS—For carriage and automobile work. Box H-116, Post-D.(c)

PAINTERS—Eugene Ruane Painting Co., 2nd.

PAINTERS—No. 1 mechanics; steady work. Call 533 N. Spring.

PAINTERS—And paper hangers. Call C. Ploog, 2810 N. 20th.

PAINTERS—2; nonunion. Call Sunday, 1110 Tyler.

PAINTER—Union; call Sunday. 4204 Garfield.

PAINTERS—First-class union. Call 1906 Arsenal. Joseph Helle.

PAINTERS—And paper hangers; open shop. 3962 Russell; apply before 8 o'clock.

PAINTERS—Open shop; good mechanics only. 3904 Morgan; call today between 12 and 1.

PAINTERS—And paper hangers, Monday morning; mechanics only. F. J. Norden, 3454 Park; open shop.

PAINTERS—Come ready to work Monday morning, Marquette Hotel, 18th and Washington.

PAINTERS—Two carriage and wagon; apply Seltzer Carriage and Wagon Co., 1525 N. 14th. (c)

PAINTERS—Five, nonunion. Call at 1219 S. Broadway, 2d floor, Sunday from 1 to 3 p. m.

PAINTER—Boy, who has some experience. must be very brush hand. 2711 Pennsylvania. (c)

PAINTERS—Also strong boy, with some experience; Monday, 7:30 a. m. 2006 St. Louis av.

PAINTERS—Nothing but mechanics; best wages. Ramsdale Painting Co., 3928 Delmar.

PAINTERS—House and wagon painters; good wages paid; steady work. Schaefer, 4022 Easton.

PAINTING, wood finishing; have necessary for large contract city country; references or bonds. Call Monroe 2023L, Delmar 3476R.

PAINTER—Reliable, and paper hanger, who will put in part of his work as part pay for; desirable West End lot. Box J-239, Post-Dispatch.

PAINTER—Will accept painting and paper hanging in part payment on nice 6-room house; lot 60x150. In Maplewood; 5c fare; terms on balance. 509 Chestnut st., room 906.

PAPER HANGERS—Apply at 3725 Cass av.

PAPER HANGERS—4257 Prairie av. (c)

PAPER CLEANERS—Must be experienced. A. B. C. Cleaning Co., 3215 Easton av.

PAPER HANGERS—Phil Fornuff, 2810 N. Spring.

PAPER HANGER—Steady work; call Sunday, 6015 Michigan.

PAPER HANGER—With tools. Call Sunday morning, 1306 Chouteau.

PAPER STOCK CUTTERS—Experienced. Bischart Bros., 1522 Locust st.

PAPER HANGERS—Ten; steady work, highest prices; open shop. 3937 Cook av.

PAPER HANGERS—Hippe Decorating Co., 1659 S. Grand.

PAPER HANGER—Steady work; call 3100 Neosho st., or 4028 Greer av. C. Muensch.

PAPER HANGER—Call 1446A Hamilton, Sunday, 10 to 12 a. m.

PAPER HANGER—Will furnish paper, five rooms, 2223A Vista.

PAPER HANGERS—Union; plenty of work. 2821 N. Vandeventer. (c7)

PAPER HANGERS—Apply R. W. Kirkwood, 2937 Olive.

PAPER HANGER—Apply Sunday afternoon or Monday morning, 16 Parkland pl.

PAPER HANGERS—Must be first-class, for fine work. Inder, 4230 Page av.

PAPER HANGER—And painter. Moore, 212 Wainwright Bldg.

PAPER HANGERS—H. J. Holdenried & Son, 2909 Indiana; bring tools.

HELP WANTED—MALE

PAPER HANGERS—A. J. Geraghty, 5226 Page.

PAPER HANGERS—First-class; union; at once. George Baker, 4662 Easton. (c)

PAPER HANGERS—At 3119 Morgan st. Inquire in the rear shop at once.

PAPER HANGERS—Steady work. Call 3258 N. 20th st. (c)

PAPER HANGERS—Come ready for work. Kissel Decorating Co., 3955 Easton. (c7)

PAPER HANGERS—10; first-class; 15c on fine work. Lawrence, 5052 Easton. (7)

PAPER HANGER—First-class, and scrapers; open shop. J. D. Horne, 3178 Easton. (7)

PAPER HANGER—At once. 418 Title Guaranty Bldg., 7th and Chestnut.

PAPER HANGER—By the roll or hour. Tel. Delmar 2825R. Cavanaugh, 1437 N. Grand.

PAPER HANGERS—10; apply Monday, 7:30 a. m., ready for work. 1208 Madison.

PAPER HANGER—Call Sunday morning. Charles Davisee, 6230 Ella. Cabany 1603R.

PAPER HANGERS—At once, steady work. Robt. Ruhl Decorating Co., 4905 Easton.

PAPER HANGERS—Five good at once, bring tools; open shop. St. Louis Wall Paper Co., 8852 Olive.

PAPER HANGERS—Five, at once; bring tools. Mead Decorating Co., 5386 Easton.

PAPER HANGERS—Six months' work guaranteed. Benert Decorating Co., 2101 E. Grand av.

PAPER HANGER—First-class, to work for property owner; one-edge work; 16c per roll. Call or phone Sunday. 5204 Minerva. Forest 3423.

PAPER CLEANERS—First-class and fresco cleaners; highest wages and steady work to good men; phone today between 9 and 12. Central 841.

PAPER HANGER—First-class man for high class work in open shop; can give good all around man steady work at good wages. Phone Bell Benton 981R.

PASTE BOY—2937 Olive, Monday morning.

PASTE BOY—Experienced; union shop. 4726 Page bl.

PASTE BOY—Must be experienced; $12 per week. 1609 Wash st.

PHARMACIST—Address G. B. Cantrell, Newburg, Mo. (4)

PHOTOGRAPHER—For country work, with 8x7 camera and 10x8 single lens for extra work; can make $5 to $8 a day; steady work. Write J. J. Higginbotham, Macomb, Ill. (1)

PHYSICIAN—Registered in Illinois and Mo.; 25 to 35 years' experience, 40 years old, wants position in sanitarium, or detail work with chemical house. Box H-130, Post-Dis.

PIANIST—Young nonunion, licensed. Box P-166, Post-Dispatch.

PLUMBER—3 or 4 years' experience, for jobbing work; reference required. Box M-206, Post-Dispatch. (c)

PLUMBERS—3; licensed; also am first-class heating man; would take charge of complaint department for real estate company as shop foreman. Box M-161, Post-Dispatch.

PORTERS—Grocery. Reinhart Grocer Co., 501 S. 3d st.

PORTERS—2; experienced. Apply 4575 Easton. (c)

PASTEBOY—Experienced. 7568 Woodland, Maplewood.

PORTER—Good colored, one who can cook; handy around lunch counter. 4200 Easton.

PORTER—Colored; about 16 years; references required. Apply A. D. Gross, 823 Washington av.

PORTER—First-class; saloon; must understand merchants' lunch. Call between 8 and 9 Lange 21st and Franklin.

PORTER—Who wants to learn bartendering; small wages; work; no drinkers. Chase, Garrick Hotel, 6th and Chestnut.

PORTER—For saloon; must be sober and hustler; others need not apply; call in barber shop, rear of saloon, between 8 and 9 a. m., G. L. Graubner, 1900 Arsenal.

PORTER—White saloon, must tend to lunch counter; also call Monday morning, 222 N. 7th st.

PORTER—Colored; around house; also to take care of horse and wagon; prefer elderly man; $6 week. 2728 Dickson. (c)

PORTER—Colored, reliable, 14; $6 weekly; easy work; in neighborhood preferred. 5726 Cote Brilliante.

PORTER—Young man, white, for porter and janitor work. Superintendent's office, Penny & Gentles, Broadway and Morgan.

PORTER—Good, sober, reliable night porter, with reference; middle-aged preferred, that is willing to give service for pay. Apply Rice House, 306 Market, Sunday, between 9 and 12 a. m.

PRESS FEEDER—Who can make ready and run Miehle. Bldg., Monday. (c)

PRESSER—First-class, on ladies' and gents' clothes; tailor preferred; call Sunday morning or Monday, 3804 Shenandoah av.

PRESSFEEDER—Cylinder; nonunion. Schallcross Printing and Stationery Co., 419 N. Fourth st. (c)

PRESS HANDS—Experienced. Apply 609 Chestnut.

PRINTER—Good, steady; for country office; right man can find permanent pleasant place. Post, Bowling Green, Mo.

PROGRAM ADVERTISER—For large picnic, Sunday Tuesday evening, 5:30, 2651 Locust; Gannon.

PROOF READER—Must have excellent music education. Call 5a, 1000 N. Grand.

PURCHASING AGENT—Experienced; by a large metal manufacturing company; only applicants with ability and experience considered; state age, salary expected and give references. Box A-106, Post-Dis.

QUARRYMEN—And laborers. 5100 S. Minnesota av. (1)

RADIAL PRESS HAND—Apply Curtis & Co., Wellston.

RAILING WORKERS—Finishers and ornamental iron workers. Ornamental Wire and Iron Co.

ROCK BREAKERS—$1.75 per square. Apply 9th and Lami, Atlantic Quarry & Construction Co.

SALESMAN—Sit., experienced, city or country, with auto; salary. Box M-30, P.-D.

SALESMEN—Two, experienced, at once. T. J. Logan, 716 Locust. (c8)

SALESMAN—Sit. by experienced packing house salesman; road or city; first-class references. Box F-141, Post-Dispatch.

SALESMAN—Sit. by young, experienced city salesman, with good sales record and best of references; employed at present. Box F-145, Post-Dispatch.

SALESMEN—If you want two reliable salesmen for road positions in good Southern territory; positions permanent and remuneration satisfactory to men capable of handling our business; state age and experience in first letter. Box P-62, Post-Dispatch.

SAND LOPPER—Colored; and brick pavers, in alley Spring and Botanical, Monday morning; money advanced every night. Wm. R. Bush Construction Co. (c)

SAWYER—St. Louis Paper Box Co., 21st and Randolph. (c)

SCALE MAN—First-class, steady work; state experience. Box P-47, P.-D.

SCALE REPAIR MAN—One capable of repairing scales in the field; steady work. Box M-205, Post-Dispatch.

SCRAPERS—Expert veal paper; at once. Lamont Cleaning Co., 2012 Olive st. (c)

SEWER MEN—Union and nonunion, Monday morning. W. F. Lambe & Co., 804 Market.

SEWER LABORERS—Wages $2.25 to $3; apply River des Peres and Missouri Pacific Railway tracks. Burke & Joseph. (c7)

SEWING MACHINE ADJUSTER—And mechanic; bring references; apply to Mr. Harris, 2406-8 N. 10th st. (c)

SEWER LABORERS—To work on Potter machine, dry ditch; top wages; apply on work, near Lindenwood. Universal Const. Co. Al Minor, foreman.

SHAPER HAND—Good job for a good man. Weber & Damme Wagon Co., 1621 N. Broadway. (1)

SHIPPING CLERK—Experienced; wholesale grocer business; none other need apply. Box P-55, Post-Dispatch.

SHOVELERS—19th and O'Fallon sts.

SHOVELERS—At 19th and O'Fallon sts.

SHOVELERS—20, at Levee and Clark; $2.25 per day. Euclid and Scott. Sutton and Lynch. (c)

SHOVELERS—50; $2.25 per day. Euclid and Scott. Sutton and Lynch. (c5)

SHOVELERS—15; $2.25 per day; King's highway and New Manchester. F. Crowder.

SHOVELERS—20; $2.25 per day; new Country Club; money any time. F. Crowder.

SHOVELERS—25; best wages paid; money every night; long job. Schaefer Wrecking Co., 2804 Brookline av.

SIGN PAINTER—Savoy Theater, Morgan, west of Vandeventer.

SINGLE MAN, slightly lame, wants position where more mental and less leg work is required; small pay to cover modest living expenses acceptable; best references. Box R-185, Post-Dispatch.

SKINNERS—Three; dump man and plowholder; also quarry men and laborers. East St. Louis Stone Co., Falling Springs, Ill., city office 404 Missouri av., East St. Louis.

SODA DISPENSER—Apply employment office, 24 floor, Stix, Baer & Fuller Dry Goods Co.

SOLDERERS—On assortment work; none but experienced need apply. Western Tin Mfg. Co., 1321 N. 11th st.

SOLDER MIXER—A1, and Babbitt mixer, as working foreman, in city of 600,000 people; one who is employed by one of the local metal manufacturers preferred; if your present salary don't exceed $25 per week, don't mind this; apply Sunday morning, 9 to 12, 4234A Lowly st.

STENOGRAPHER—First-class; knowledge of music required. Box M-263, Post-Dis.

STENOGRAPHER—Wants typewriting at home; accurate, reliable; experienced. Box F-175, Post-Dispatch.

STENOGRAPHER—Young man; must be first-class, with previous experience in iron supply house preferred. Joseph Greenspun & Son, 1548 N. Broadway. (c)

STENOGRAPHER—Thoroughly competent, who is able to do figuring and extending. Underwood machine; wholesale shoe experience preferred. 116 N. 8th st. (c)

STENOGRAPHER—Competent, who has had experience in wall paper business; permanent position; $12 per week to begin. 117 N. 8th st. (c)

HELP WANTED—MALE

STENOGRAPHER—Married man, with executive ability; who can take rapid dictation and transcribe accurately; chance for advancement; give full particulars and where employed in first letter; replies confidential. Box A-263, Post-Dispatch.

STOCK CLERK—Experienced, for wholesale ladies' ready-to-wear house; give reference and salary expected. Box P-172, Post-Dis.(c)

STOCK CLERK—Experienced, in wholesale shoe house; give experience, age, salary expected; none but experienced need apply. Box H-167, Post-Dispatch. (c)

STRIPPERS—Experienced. Wise, El Santo Cigar Co., 122 Olive. (c)

SUPERINTENDENT—Capable of taking charge of factory in wood working line; excellent opportunity for man who can invest some capital. Address Postoffice Box 546. (c)

TAILORS—4; first-class; for high grade work. Rothberg's, 309 N. 10th. (c)

TAILOR—To work on ladies' coats. Apply J. N. Wallace, 4904 Laclede. (c7)

TAILORS—experienced on ladies' clothes and linen coats. 4815 Delmar

TAILOR—For new or old work. Call Sunday morning between 10 and 12 o'clock. 1106 N. Taylor av.

TEAMS—At Barnes Hospital, King's highway and Scott av.; slip work; $5 per day.

TEAMSTERS—To work on 4163 Glasgow, early Monday morning.

TEAMS—To haul macadam; 50-foot bed; Monrose and Scott. Atlantic Quarry.

TEAMS—At Chain of Rocks; long job. Stiles Contracting Co., Delmar 3586R.

TEAMSTERS—At Ellendale and Old Manchester rd. J. B. Murphy. (c)

TEAMS—Load you with steam shovel; 39 cars per week, $5 per day. 2800 Cherokee. Schaefer Wrecking Co.

TEAMS—And men; 2500 Goode av., drivers, men, teams; Delmar 3190X. M. B. Walters.

TEAMS—Mentor quarry; steady work all summer. G. A. Heman, Mentor Station, Mo.

TEAMSTERS—At New St. Louis Country Club, take Clayton car at De Hallviere or Cella rd., and walk north. Fruh & Colnon Contracting Co. (c7)

TEAMSTERS — Apply before 6:30 a. m., COLUMBIA TRANSFER CO. stables, 6th and Cerre sts., or 433 N. Broadway, East St. Louis. (c7)

TINNER—Apply Barbour Metal Boat Co., Washington and Levee. (c)

TINNER'S HELPERS—Elevator, Chouteau av. and Levee. (c)

TINNER—For bench work, with experience in making tinware; state experience, age and wages expected. Box A-137, Post-Dispatch.

TOOL MAKER—Good; and 2 good machinists. Apply 19 St. George, cor. Main. (c)

TRUCK gardeners and farmers, notice. We offer tomato sticks, ½c each; round white cedar posts, 7 inches diameter, 7 feet, 12c each; prices are at our yard. O'Neill Lumber Co., King's highway and Manchester av. (c)

TRUNK MAKERS—Three, good; day work, on good class work; apply F. L. Horn Trunk Co., 518 and 520 Howard.

TUCK POINTERS—10 men, at once. Apply J. J. White, 1116 Locust. (c)

TUCK POINTER—And whitener. 2121 N. 20th st.

TURRET LATHE HAND—Apply Curtis & Co., Wellston.

TUCK POINTERS—Three, and one sandblast nozzle man; experienced men only need apply. 1115 Chestnut. (c)

UPHOLSTERER—Box H-193, Post-Dis. (c)

UPHOLSTERER—The Only McNichols, 1020 Market st.

VARNISHERS—And painters; factory work, Schoenberg Mfg. Co., 2022 De Kalb.

VARNISHERS—And rubbers on parlor furniture. Apply 900 S. 7th st. (c)

VARNISH RUBBER—And assist in finishing body work. Apply in person, foreman body repartment, Moon Motor Car Co., 4400 N. Main. (c)

WAITER—Experienced; references. 3539 Easton. Paris Cafe.

WAGON BLACKSMITH—One; apply Monday morning, 7:30, 4314 Natural Bridge rd.

WATCHMAKER—First-class watchmaker, Reeves Jewerly Co., 601-2 Victoria Bldg.

WATCHMAN—Sit.; best of reference. Box M-80, Post-Dispatch. (c)

WEAVERS—On hand loom. 3135 Olive st. Chicago Rug Co.

WINDOW CARD WRITER—Good; permanent position. 404 N. 11th. (c7)

WOODWORKERS—Several, high-class, experienced in foredoors and automobile body work; permanent to right men. Vehicle Top and Supply Co., 3414 Lindell. (c)

WOODWORKING MACHINE HANDS—All kinds; carriage woodworkers, also young men handy with woodworking tools. R. M. Collins Vehicle Woodwork Co., 3909 Chouteau. (c)

WOODWORKING MACHINE HANDS AND LABORERS. Apply 2800 De Kalb St. (c3)

WOODWORKING MACHINE HANDS AND LABORERS. Apply foot of Utah St. (c3)

WRECKERS—With hatchets, Monday morning, 3400 S. De Kalb.

WRECKERS—604 Olive. Schaefer Wrecking Co.

WRECKERS—50, with hatchets, at 10th and Carroll; $1.75 per day. Jas. T. Addis. (c)

WRECKERS—50, with hatchets, Sunday morning and night; $1.75 per day; at Broadway and Cass. Jas. T. Addis.

WRECKERS—50; with hatchets, at Broadway and Pine; $1.75 day. Jas. T. Addis. (c4)

YOUNG MEN—To run on trains as news agents. Daylight run. Call 2015 S. 20th. (c1)

YOUNG MAN—For stock work and baling. Renard & Co., 1213 Locust st.

YOUNG MAN—Married, wants work of any kind. Box M-39, Post-Dispatch.

YOUNG MAN—To work in grocery; must have experience; references. 1443 S. Vandeventer.

YOUNG MAN—18 or 20 years of age, in restaurant; $30 per month; experience not necessary. 2343 Olive.

YOUNG MAN—Partner, theatrical business, experience unnecessary; not object traveling; must have $225. Box P-67, P.-D. (c)

YOUNG MAN—Willing to work hard; $20 week; enclose stamp for reply. Box J-236, Post-Dispatch.

YOUNG MAN—About 19; for drug store; state experience; good wages. Box H-74, Post-Dispatch.

YOUNG MEN—To help shipping clerk; must have experience in packing. Apply Monday, 8:30, 115 S. 1st st. (c)

SHOEWORKERS WANTED

INSEAMER—And beader. American Gentleman, 21st and Locust. (c)

OPERATORS—Niggerhead operators, experienced on McKay work. A. C. Factory, Jefferson and Randolph. (c)

SHOEMAKERS—Lasters on No. 5 and pullerovers. F. Smith Shoe Co., Chicago. (c7)

SHOE CUTTERS EXPERIENCED ON FINE UPPER LEATHER FOR CHILDREN'S GOODYEAR PROCESS SHOES. APPLY SUNDAY MORNING BETWEEN 9 AND 11 O'CLOCK, KAUT-REITH SHOE CO., 6029 OLIVE ST. RD. (c7)

TACK SETTER—On women's fine shoes. Apply International Shoe Co., 3417 Locust. (c)

TOE POUNDER—A. C. Factory, Jefferson and Randolph. (c)

VAMPERS—Three experienced, male or female, on men's or women's work; single needle, 18c to 40c; double needle, 15c to 30c per dozen; no labor trouble; steady employment; old-established factory. Inquire Huiskamp Bros. Co., Keokuk, Io. (c1)

LABOR NOTICES

WAITRESSES—To attend the mass meeting Tuesday evening, May 6, at 8:30, at Bowman's Hall, 11th and Locust; all waitresses welcome.

WAITERS—Competent, to join the St. Louis Waiters' Union at the reduced fee of $2.50. We pay sick and death benefits. Call at 2045 N. 7th st. L. L. Monroe, Financial Secretary.

CANVASSERS AND SOLICITORS

ADVERTISING SOLICITOR—Experienced, competent man, with first-class record in specialty work, wanted; business men's organization; good opportunity for right man. Box M-33, Post-Dispatch.

CANVASSERS—Lady; fine opportunity. Call 203 Pierce Bldg.

CANVASSERS—Five, lady; salary and commission. Call Monday, 4548 Finney.

CANVASSERS—Sell curtains, rugs, wringers, clocks, pictures, etc., from wagons; easy payments. 1108 Locust. (4)

CANVASSERS—Experienced lady; call all day Monday. 927 Victoria Bldg., salary and and commission.

CANVASSER—Young lady or woman to canvass hair goods; good pay to right party. Phone Tyler 2181L. (c)

CANVASSERS—Experienced lady house-to-house; permanent, good salary and commission; call 2224 Washington. (c)

COFFEE CANVASSERS—Experienced preferred; advance premiums, 40c an order; call Monday only. James N. Cody, 2717 Dickson.

EXCHANGE MEN—With acquaintance; investigate; attractive proposition, large commissions, wholesale. 1135 Syndicate Trust.

LADY CANVASSERS—For household necessity; good seller; great percentage. Call Sunday, 4958 Botanical av., Chouteau car. (7)

LADIES—To travel North for the summer; middle-aged ladies of education and culture to interview parents on better home training of children; position permanent and salaries $100 per month; no qualified parties. Mrs. Sturges, Room 400, 625 Locust st., afternoon. (c1)

LADIES—25, and men, living in cities and small towns in Missouri, Arkansas, Oklahoma, Texas, Illinois and other states to demonstrate and take orders for the Ladies' 3 hours' work a day as per my up-to-date "working plan" will make you $12 a day; spare time will pay $3 to $4 a day; work in 4 hours; hundreds of dollars will be made in the next few months; this is a snap; don't write unless you mean business; I train managers; also 15 people who have been on the sick list; this out-door business will help you immensely. Mailed free; no capital; no troubles; write for this job and full particulars today. H. G. Fay, 5331 Labadie av., St. Louis, Mo.

PRINTING SOLICITORS—Good future; salary or on commission; references. Box H-200, Post-Dispatch.

SOLICITOR—One acquainted with retail grocery trade. Apply 2004 Park. (c)

SOLICITOR—Young man to solicit for a multigraphing letter company. 422 Roe Building.

SOLICITOR—For hand laundry; experienced; good pay. Sanitary Hand Laundry, 705 N. Vandeventer.

SOLICITOR—For concrete and granitoid work; experience unnecessary. Box M-119, Post-Dispatch.

SOLICITORS—Liberal commission to subscription solicitors for the most instructive magazine in the field. Engineering-Engineering, 19 Washington st., Boston, Mass.

SOLICITORS—Men to solicit leases for high-class office building, on a very liberal commission basis. Apply after 8 a. m. Monday, Room 226 Delmar Bldg. (c)

SOLICITOR—Hustler and live wire, to sell a gasoline saving device for automobiles; call after 9 p. m. or before 9 a. m. Delmar Bldg., corner Delmar and Hamilton, 623 Hamilton.

SOLICITORS—High school boys and girls can earn big commissions selling splendid household article in own neighborhood; see demonstration, 2:30 sharp. 1135 Syndicate Trust Bldg. (c)

SOLICITOR—A good opening and an opportunity to learn the printing business; commission and expense money or salary. Eureka Publishing Co., N. 11th st.; open Sunday from 10 to 12 m.

SOLICITOR—Want something new? Get the "Adjusto" leather belt; will be worn by 1,000,000 men; nothing like it on the market; a demonstration means a sale; 100 per cent profit. Call Sunday or Monday, 4101 Turner av. (c)

SOLICITORS—Successful men to sell country trade; attractive and lucrative position; no canvassing; men showing good results and capable of holding good positions can secure permanent employment. Box M-13, Post-Dispatch.

SOLICITORS—A crew of experienced, well-dressed newspaper premium solicitors to work new deal on one of the largest daily papers in the State of Oklahoma; will pay good commission, with a positive guarantee of $2 per day; must be prepared to go to Oklahoma at once and to be gone two or three months. Apply Monday morning at 10 o'clock. Room 623 Mermod & Jaccard Bldg. (c)

PARTNERS WANTED

PARTNER Wtd.—Retiring partners place or new office help; $350. Box M-226, P.-D.

PARTNER Wtd.—Salesman with $2500 to invest. Box P-45, Post-Dispatch.

PARTNER Wtd.—$150; light delivery; have 22 h.-p. truck. Geo. Frisch, 206 N. 10th.

PARTNER Wtd.—To open real estate and loan office. Box Y-84, Post-Dispatch. (c7)

PARTNER Wtd.—With services, in amusement business. Box H-76, Post-Dispatch.

PARTNER Wtd.—With small capital; established upholstering shop. 4741 Easton. (c)

PARTNER Wtd.—With $500; for business with bright future. 4754 Hammett pl. (c)

PARTNER Wtd.—With $3000, to take half interest and put a good invention on the market. Box M-226, Post-Dispatch.

PARTNER Wtd.—Established soda water business; small capital; money-maker. Box R-276, Post-Dispatch. (7)

PARTNER Wtd.—Lady; with business ability and $600 to invest in small established business, and manage. Address 1144 Aubert.

PARTNER Wtd.—A refined elderly woman, of good education and appearance. Box P-130, Post-Dispatch.

PARTNER Wtd.—Widow would like partner; lady or gentleman; profitable business; small capital. Call 4 to 6 p. m. 1115 Chestnut. (c)

PARTNER Wtd.—Lady or gentleman; make $10,000; investigate; $500 needed. Box G-258, Post-Dispatch.

PARTNER Wtd.—With little money, for valuable concession in Central America. Box M-207, Post-Dispatch.

PARTNER Wtd.—With $10,000 to $15,000, to join in safe, legitimate, profitable business; particulars at interview. Box P-82, P.-D.

PARTNER Wtd.—$1500, manufacturing plant in operation; ladies' garments, children's dresses and rompers. Ad. Box M-265, P.-D.

PARTNER Wtd.—Expert cabinet painter to partner in mall order business. Box M-22, Post-Dispatch.

PARTNER Wtd.—With $500, to finance chicken farm; a money maker sure. 4565 Cote Brilliante.

PARTNER—Good, reliable young man to buy interest in good manufacturing proposition; $300. For Q-137, Post-Dispatch.

PARTNER Wtd.—With $100; established business, good working man preferred. Box R-36, Post-Dispatch.

WIDOW would take partner, lady or gentleman; legitimate profitable business; small capital. Box G-256, Post-Dispatch.

PARTNER Wtd.—Gent wants lady, with $1000, for rooming house. Box P-128, Post-Dispatch.

PARTNER Wtd.—Willing to leave city and work with me; $500 required; guaranteed $50 a week year round work. Box H-201, Post-Dispatch. (c)

PARTNER Wtd.—Lady, with small capital; good business; no triflers; good salary guaranteed. Call today or any day after 5 p. m., 3035A Thomas.

PARTNER Wtd.—I want an honest man to assume half interest in paying real estate business; $600; no triflers. Box P-196, Post-Dispatch.

PARTNER Wtd.—Young man, variety store produce business, $600 investment required; takes management, salary and commission. Box J-240, Post-Dispatch.

PARTNER—Man wants respectable, unincumbered lady partner for good paying rooming house; no money required. Box M-202, Post-Dispatch.

PARTNER Wtd.—Plumber, with license and bond, wants partner who can get plumbing and heating work and furnish shop. Box M-48, Post-Dispatch.

PARTNER Wtd.—Lady or gentleman, with small capital, for photographic business; experience not necessary; third interest while learning. Box H-78, Post-Dispatch.

PARTNER Wtd.—Companion on Current River ranch, with $500; handle own money; raise what want free. Call J. 1010 Chouteau av.

PARTNER Wtd.—With money to help place on market attachine the public is demanding its use; the only one that was ever invented; I have a full size machine to show; good money; worth your while to investigate. Box H-198, Post-Dispatch.

PARTNERS WANTED

PARTNER Wtd.—Small investment, with services, buys ¼ interest light manufacturing business; invite investigation. 3704 Penrose st.

PARTNER Wtd.—Working partner in soding business; small capital needed; lots of work; want man who can handle men. Box M-179, Post-Dispatch.

PARTNER Wtd.—Either man and wife or widow, to take half interest and live in store; free rent. Call at 4107 Natural Bridge. (c1)

PARTNER Wtd.—Man with $4000 or $5000 to buy interest in well-established mercantile business; must be competent as salesman or office man. Box H-117, Post-Dis. (c)

PARTNER Wtd.—Lady or gentleman, for wholesale and retail household specialties; $5000 yearly assured; only small investment necessary; demonstrations daily, 2:30 and 8 p. m.; investigate. 3562 Olive.

PARTNER Wtd.—In real estate and brokerage business; experience not necessary; must have some money to invest and be willing to work; money secured. Box A-220, Post-Dispatch.

PARTNER Wtd.—Young man or lady; business trip this summer to northern coast of South America; great opportunity for party with about $500; particulars in interview only. Box F-50, Post-Dispatch.

PARTNER Wtd.—Man who has from $3000 to $10,000 to invest will be made a partner in established city retail shoe business which wishes to increase capital; good opportunity for right party. Box F-125, P.-D.

LADY PARTNER—In a good rooming house by man owning house and furniture; no use to apply unless you can give good references and can invest a small amount of money, for which you will have ample security. Box P-74, P.-D.

AGENTS WANTED

AGENTS—Bottle clothes sprinkler; sample, 10c. Acme Mfg. Co., Dept. 623, St. Louis.

AGENTS—Simplex disc sharpener; sharpens in the field; farmers want it. Particulars, write Simplex Mfg. Co., St. Joseph, Mo. (9)

AGENTS—Cost 2c, sell 25c; sign letters put on with roller; samples free. Embosser Letter Co., 226 W. Illinois st., Chicago. (9)

AGENTS—Own a soap route; big money; we protect you; write or call. The Cocoa-Bola Mfg. Co., 806 Bldg., St. Louis, Mo. (c)

AGENTS—To sell our perfumes, soaps and toilet articles; good profits. Hoplinger & Roth, 217 2d st., St. Louis. (c2)

AGENTS—Legitimate substitute for slot machines; patented; sells on sight for $1. Particulars. Gisha Co., Anderson, Ind.

AGENTS—To sell Ever-Ready clothes line holder; sample 50c; wrote for terms. Sedalia Sales Co., Box 92A, Sedalia, Mo.

AGENTS—Sober, industrious, capable, immediately; reliable articles; good money; don't ready if afraid of work. Box M-10, P.-D.

AGENTS—Read the Agents Magazine and make more money; 2 months 10c. Agent's Measzine, Chicago.

AGENTS—We positively have the fastest selling household patent on the market. Wolvarine Co., Pittsburg, Pa. (7)

AGENTS—At once, to sell industrial stock in reliable company. Central National Bank Bldg., 7th and Olive. (c)

AGENTS—Bright, neat-appearing, liberal commission; permanent. Box F-53, Post-Dispatch. (7)

AGENTS—Rare secrets; love, health, money-making; send 2c stamp. "Sentenn," D-737 Ursuline, New Orleans.

AGENTS—To sell Japanese Remedy; good seller. Call Japanese Remedy Co., 1716 Olive st.

AGENT—For article no housewife can resist; particulars free. Address C. S. Co., 1900 Cora.

AGENTS—A representative in every city; the best money-making proposition ever offered. Premium Gum Co., Louisville, Ky.

AGENTS—To sell collection blanks; no experience needed to make $10

REQUEST WANT MEDIUM IN THE WORLD. Publishes more wants in proportion to population than any other metropolitan newspaper on earth.

SALESMEN

SALESMEN—Experienced furnishing goods. Apply S. S. Wolff Clothing Co., Broadway and Washington. (c)

SALESMAN—Dry goods; well experienced in window trimming. West End Leader, 4005 Easton. (c)

SALESMEN—To sell seeds to farmers and ornamental stock in towns. Apply at once. Herrick Seed Co., Rochester, N. Y.

SALESMAN—To handle our spaghetti and macaroni as side line, out of city, on commission basis. Mercurio Bros., 907 N. 13th.

SALESMAN—Automobile specialty; to sell puncture-proof solution; excellent proposition for right man. Box H-91, P.-D. (c7)

SALESMAN—See demonstration; 2:15 daily; large commission, wholesale, retail; good side line. 1135 Syndicate Trust Bldg. (c6)

SALESMAN—To sell business proposition; only live ones need apply; good pay. Call between 11 and 12 Monday, 1012 Chestnut.

SALESMEN—Shoe; retail experience; apply after 10 a. m. 518 Century Bldg. Bieber Shoe Co.

SALESMEN—And agents, with experience, to handle our acetylene generator. Detmer Mfg. Co., Pittsburgh, Pa.

SALESMAN—To take half interest in manufacturing agency; must have $500 to invest; enormous profits. Box M-102, Post-Dis.

SALESMAN—Active, to join me; must have $500 to $500 to invest; high-grade proposition. T. Meyers, 4067 Page bl.

SALESMAN—To sell a high-grade lighting system to farmers and country merchants; give references; only experienced men need apply. Box O-171, Post-Dispatch. (c3)

SALESMAN—Wholesale woodenware enterprise wants live man for city and county; profitable side line to hardware and grocery trade. Box K-48, Post-Dispatch. (7)

SALESMEN—To join my sales force in the city; must be hustlers and can turn out a competitor; an opportunity is afforded live ones. Box M-68, Post-Dispatch.

SALESMAN—To open branch office for new quarter-in-the-slot vending machine; sure money getter; some capital required; no stock proposition. 1506 Chestnut st.; open Sunday.

SALESMEN—Experienced, to sell new card registers of local manufacture to city trade. Apply 643 Pierce Bldg., 9 a. m. Monday.

SALESMAN—To call on physicians; established trade; expenses and commission; also one for central Missouri and Illinois. P. O. Box 121, Philadelphia. (6)

SALESMEN—Side line; good commission for salesmen working country territory tributary to St. Louis; pocket samples. Cunie Bros., 2 N. Main st., St. Louis.

SALESMEN—Write moving picture plays; $50 each; all or spare time; no experience nor correspondence course; details free. Atlas Publishing Co., M-58, Cincinnati, O.

SALESMAN—To carry as sideline, small selected line ladies' neckwear; south, southwest; straight commission. Address A. S., 377 Decatur st., Brooklyn, N. Y. (c)

SALESMAN—Experienced, straight, hustler; city and country; unless considered, unnecessary; references accompany application. Box M-121, Post-Dispatch.

SALESMEN—To open branch offices for new vending machine that is a sure money getter; some investment required. M. R. C., Lock 156, 834 St. Louis, Mo.

SALESMEN—Jewelry, to deliver to general and clothing stores in Missouri, Illinois, Arkansas; must furnish bond; rare chance for hustlers. Box F-83, Post-Dispatch.

SALESMEN—Three, experienced, traveling, $100 each; also one territory; position pays $30 a week to competent men. Apply 724 Mermod-Jaccard Bldg.

SALESMEN—Two road men for Illinois territory; clean cut appearance; one who can start right men $50 a week above expenses; experience not necessary. Box P-138, Post-Dis.

SALESMAN—To sell a well-known disinfectant to city trade; no houses; large commission; good pay assured to steady worker; also good side line. 719 N. 18th.

SALES MANAGER—Experienced, to introduce and sell new automobile accessory to dealers; one who can invest. Address Post-office Box 546. (c)

SALESMEN—Bronze powder manufacturer wants salesman for Miller and Southwest; give full details of territory and connections. Box K-47, Post-Dispatch.

SALESMEN—Well guaranteed hosiery; large profits; goods replaced if hole appears; big saving to wearer; experience unnecessary. International Mills, West Philadelphia, Pa. (c99)

SALESMEN—Two new advertising specialties for bankers and merchants; quick sellers; big commission; fine side line; calendar and novelty salesmen don't overlook this. Box 383, St. Joseph, Mo.

SALESMEN—Making Missouri and nearby states to sell rigid, adjustable, either straight proposition or side line; liberal terms to men who can sell goods and are able to furnish reference. Box M-311, P.-D.

SALESMEN—Men with big trio to introduce and sell 85 extracts, spices, medicines, etc.; big money. Wilson made $90 weekly. We mean business. Box 774, Dept. 30, Cedar Rapids, Ia.

SALESMAN—An A1 automobile salesman, commission basis, handling Case and Maxwell cars, Standard Electric passenger and Urban electric trucks. Address Southern Automobile Co., Memphis, Tenn. (c)

SALESMAN—Big commissions; unlimited possibilities; large specialty by strong carpenter line selling novelty punch board desis; something new. Hoodwin Co., 1005 Madison st., Chicago.

SALESMEN—Attractive, neat appearance, to call on merchants in their territory; elegant side line; convenient to carry; good commissions; prompt remittance. Belmont Mfg. Co., Cincinnati, O.

SALESMAN—Acquainted with factories, hotels, breweries, packers and consumers of paint of all kinds; an attractive proposition. Atlantic Paint Co., 185 Madison av., N. Y. City.

SALESMAN—Making the smaller towns, wanted to handle high-grade proposition to merchants in all lines of trade; full time or side line; liberal commission; big repeat business. Wilbur Mfg. Co., 2936 Barney Bldg., Dayton, O. (c)

SALESMAN—City or traveling, can make easy money as side line in securing agents for our combination; strictly high-class and profitable; no sample. Call 2-15, 1135 Syndicate Trust Bldg. (c6)

SALESMEN—Say just take time to write us and see what's got the best advertising novelty; no use beating about the bush; get something that sells; send 10c for sample. Globe Mfg. Co., Iowa Falls, Iowa.

SALESMEN—Traveling men who are making small towns and cross road stores to handle our new and up-to-date pocket sideline; pays a commission of 25% per order; a winner; for full particulars address Burd Mfg. Co., 212 Sixel st., Chicago, Ill.

SALESMAN—Aboutthere territory open; must be producer; excellent opening; staple line; expenses advanced against commission contract; references required. Harrows Co., 800 Woodward av., Detroit, Mich.

SALESMEN—High-class specialty, for Southern Illinois, Missouri and Kansas; only men of experience and ages between ages of 25 and 45, will be considered; fidelity bond required; Toledo Scale Co., M. L. Thompson, District Manager, 721 Broadway.

SALESMAN—New York house wants high-class salesman having commanding acquaintance with St. Louis jobbers; big stores, novelty and staple lines; one who can get business on goods best of their kind. Box A-127, Post-Dispatch. (c)

SALESMAN—We want a man of strong personality and convincing ability to represent our plan of "child activity" to parents; lessons furnished; splendid opportunity for right man. Dolph E. Rawlings, 400 Dolph Bldg., afternoon. (c1)

SALESMAN—One being able to leave the city and capable of presenting an attractive selling proposition to a good business man; we pay a man well for such services, making the position attractive as to remuneration. Suite 1112 Chemical Bldg.

SALESMAN—Young man with some experience handling advertising novelties in leather and metal, also signs; commission basis; must be acquainted in city; neat appearance; reference required. Box A-226, Post-Dispatch. (c)

SALESMAN—High-grade, to travel states of Kansas and Missouri; headquarters in Kansas City; prefer someone who has visited the hardware or furniture dealers in these two states, or stove man in retail store; salary and commission. Rival Manufacturing Stove and Range Co., Cincinnati, O. (c7)

SALESMEN—To sell groceries, paints, lubricating oils to farmers, ranchmen and other consumers at wholesale prices; staple, steady, desirable; satisfaction guaranteed; 40 years in business; write for particulars. Severin & Browns Co., 3707 Iron st., Chicago. (c99)

SALESMAN—To sell "Fastwhite" to shoe and grocery trade; whitest shoe dressing on earth; keeps shoes off; dries instantly; nothing like it for buck canvas; makes leather and canvas shoes like new; big sales; references; Archbold Sales Corporation, 92 Gold st., New York.

SALESMEN—Side line salesmen make from $50 to $75 weekly handling a brand-new article that sells to druggists and department stores; large profits and easy sales; small pocket sample sent free, investigate to-day. Elizabeth Palmer, 732 S. Sherman st., Chicago.

SALESMEN—Want clever high-grade agents and salesmen; special offers for May and June business; aluminum percolators; cooking sets, etc.; salary and commission arranging good; state experience. Aluminum Specialty Co., La Grange, Ill., Akron, O., Alameda, Cal.

PAINT SALESMAN—By a house manufacturing two paint specialties; in large demand; besides making a regular line; this is a splendid opportunity for a good man; good references; willing to work; exclusive territory given to the right man. For particulars, address The Thomson Wood Finishing Co., 637-35 N. 3d st., Philadelphia, Pa. (c)

SALESMEN—I want a few good salesmen or brokers to sell an issue of stock to finance the erection of a milling plant in Arizona mining property; big commission; write for terms and report on property. R. H. Edwards, 204 Colorado Bldg., Denver, Colo.

SALESMEN—Successful, working small country towns, can increase their earnings from $25 to $50 weekly selling large line of fancy fruit cakes; 25 per cent commission, prompt settlements, light sample, delivery prepaid. Red Cross Cake Co., Dept. V, St. Louis, Mo. (c99)

SALESMEN

SALESMEN—I want big salesmen for inimitable windfall offer; evidence that one "grab" is conceived. Box J-218, A.-D. (99)

TELEGRAPHY—We have good positions for every graduate; actual experience; two railroad wires; no better training anywhere; see us Monday. Superintendent Telegraph, room 617 Granite Bldg., 406 Market.

GOVERNMENT positions pay big money; get prepared for "exams" by former U. S. Civil Service Secretary-Examiner; free booklet F-55. Patterson Civil Service School, Rochester, N. Y.

THOUSANDS of appointments to be made in the Government service soon; big boom; booklet 149, giving list of positions, salaries, chances of appointment, etc., sent free by National Correspondence Institute, Washington, D. C. (c99)

MEN Wtd.—To start in the mail order business anywhere. I started with an idea and $100 and received $650,000 in 18 months. I tell you what to do and how to do it. Don't be a wage slave. Get out of the rut. My great free book, "How to Achieve Mail Order Success," tells all about my own achievements and how I equip, teach and get you started in a business while others employed. Wake up and send for free book and start making money now. Address W. C. Cunningham, Mail Order School, suite 6216 Brecht Bldg., Denver, Colo. (c)

WE have a book that will tell you how you may secure any position you want; there are openings for every ambitious worker in almost every line of business, and plenty of ways to get your services to the most favorable notice of employers who want you at a higher salary—if you only knew them; how to get ahead of other applicants, how to make a different class, how to sell your services in a modern way, how to get results from applications and interviews; send 25c for our copyrighted book entitled "Positive Ways to Secure the Position You Desire;" sold with a money-back guarantee if not satisfactory. Address Ozark Supply Co., Dept. 1, Sulphur Springs, Ark.

MAIL ORDERS

MAIL ORDER PEOPLE—Our magic vacuum massage is a big winner; write us, A. F. Mfg. Co., 203 Pierce Bldg., St. Louis, Mo.

DON'T peddle or canvass; start a mail order business; we tell you how and furnish everything, wholesale; many make $5000 per year. Murphy Manufacturing Co., South Norwalk, Conn.

MAKE big profits; we start you; manufacture dandy crisp, latest confection; 5c package costs 1c; machine and instructions $7, express prepaid; send 10c for samples. Dandy Crisp Co., Cape May Court House, N. J. (99)

PARCEL POST

Offers unlimited possibilities for a mail-order business. For correct mailing lists, form letters, addressing, etc., see

DEEMS, 720 Olive; Main 1999. (c99)

HELP WANTED—FEMALE

ARTIFICIAL FLOWER MAKER—And learners, on fancy work; home work only. Box F-147, Post-Dispatch.

ARM WAITRESSES—Experienced. Apply today or Monday, Star Restaurant, 1711 Market.

BASTERS—Experienced on shirts; steady work; good pay. Apply Kopelowitz & Co., 313 N. 10th st., 4th floor.

BINDERY GIRLS—Experienced, and girl to run stitching machine. Buschart Bros. Printing Co., 1522 Locust st.

CASHIER—Experienced; apply Monday, 10 a. m. 4116 Manchester.

CASHIER—Familiar with keeping cash book and operating typewriter (no shorthand); salary $8 per week; give references and where last employed. Box P-106, Post-Dis.

CHAMBERMAID—White; $7 week. Hotel St. Louis 4th and Locust.

CHAMBERMAID—With city hotel references. Apply Westmoreland Hotel, Taylor and Maryland ave.

COMPANION—For aged lady, between 4 and 6 daily; references required. Call Sunday. 4937 McPherson.

COOK—For night work, 728 N. Vandeventer.

COOK—Experienced; good wages; call Webster 406.

COOK—For small hotel. Northern Michigan, for the summer. 5619 Cates av.

COOK—Good; well recommended; good wages. Forest 4552. Apply 5149 Westminster pl. (c)

COOK—White girl to assist with cooking and general housework. Cabany 1150. (c7)

COOK—Colored, two in family; telephone Forest 2926. (c)

COOK—Willing to go away for summer. 5121 Washington.

COOK—Must have city references; high wages. 4205 Pine.

COOK—Good; corner Main and Woodlawn, Kirkwood. Bell phone, Kirkwood 436.

COOK—Good. Apply 56 Kingsbury av., Webster Groves. Phone Webster 1153. (c7)

COOK—Housework; apartment, 3d floor west 5900 Cates; Cabany 367. (c)

COOK—Woman or strong girl; write commercial hotel. Rush, Ill. (99)

COOK—At once, or girl for general housework. 4516 McPherson.

COOK—Good pastry; no Sunday work; apply Monday after 9 a. m. 5901 Olive.

COOK—Experienced; family of two; good wages. Box M-243, Post-Dispatch.

COOK—Good, with references. Phone Forest 4262. 5068 Washington.

COOK—White, and housemaid, $25 and $20; no laundry; 2 in family. 4412 Delmar.

COOK—One used to cooking for boarders. 3692 West Pine bl. Lindell 5147.

COOK—First and second, white; small family; good room and wages. 1641 Missouri; Victor 2407R.

COOK—Girl to cook and assist with general housework; 3 in family; wages $25. 4160 West Belle pl.

COOK—Experienced; wages $30; housemaid, wages $25; must bring references. 3417 Longfellow.

COOK—Girl to cook and assist with washing; take Grand or 4th st. car. 3459 Halliday av.

COOK—Experienced, and assist with housework; references; wages $30. 3017 Hawthorne; take Compton car to Milton; walk one block west.

COOK—Colored; willing to go to country; must be experienced and well recommended; no laundry work; wages $25. Box G-268, Post-Dispatch.

COOK—Good, plain cook for two months; experienced girl for general housework; house and dining room maid for 5 weeks; references required. Employment Department, St. Louis School of Housekeeping, Room 11, Ohio Bldg., 506 N. Vandeventer.

COPYIST—Young lady; apply 148 Carroll.(c)

DAY COOK—Small restaurant; good job; call at once; easy work. 3817 Easton.

DEMONSTRATORS—First-class, experienced, with sales ability; splendid proposition. Call Monday between 10 and 12. 3007 Park av.

DEMONSTRATORS—Will pay $1.50 per da and commission to intelligent ladies for house-to-house demonstration. Box A-191, Post-Dispatch.

DEMONSTRATOR

Young lady to travel, demonstrating in drug store windows; must be hard worker; good talker; state full particulars; salary expected. Box M-61, Post-Dispatch.

DINING ROOM MAID—Experienced. Apply 4518 Washington.

DISHWASHER—Woman. New Hungarian Restaurant, 702 N. 7th. (c)

DISHWASHER—Experienced woman; $8 per week. Apply Sunday after 12 o'clock. Cafe Kurgas, 3106 S. Grand av., side entrance.

DRESSMAKER—Wants experienced help; also apprentice. 1446 Arlington.

DRESSMAKER—Children's dresses and plain sewing. Mrs. Thompson, Forest 350.

DRESSMAKER—Call ready for work. 4210 Gratiot.

DRESSMAKER—Wants experienced help; come ready for work Monday morning. 4350 Washington.

FINISHERS—Experienced, and helpers. 4624 McPherson.

FORELADY—Experienced, in skirt factory; good chance for right party. Box H-102, Post-Dispatch.

FORELADY—In waist factory; one who is thoroughly competent and has had previous experience in a factory; steady position. N. Friedman & Sons, 18th and Washington.(c)

GIRL—To wash dishes. 4028 Morgan.

GIRL—For cooking; references. 4228 Lindell.

GIRLS—16. Inquire Sunday. 2865A Missouri.

GIRL—To help in kitchen. Apply 416 Lucas.

GIRL—In a family of two. 1429 Penrose st.

GIRL—Young, German, to take care of baby. 3809 Finney av.

GIRLS—Two for silver pantry. Apply to steward, Laclede Hotel. (7)

GIRL—German girl in small family; good wages. 5069 Cabanne.

GIRL—To work in cut-out machine; wall paper; easy work. Call at 1105 Olive st.

GIRL—Young or middle-aged woman; light housework. Dry goods store, 3813 Easton.(7)

GIRL—Good, active, young white woman, to help house cleaning. 1745 Waverly pl.

GIRLS—In all departments. Fulton bag and Cotton Mills, 612 S. 7th. (c9)

GIRLS—To work in factory. Call 3060 Cass av. (7)

GIRL—Good white, for general housework. 3002 Locust.

GIRL—To assist with upstairs work and children; paid per week. 5459 Halliday av.

GIRL—Or woman, to work in kitchen; come ready to work. 1901 Park.

GIRL—Or woman, for housework; 2 in family; no children. 2622A Tennessee.

GIRLS—14 to 16 years, to assist with housework; phone Delmar 1491.

GIRL—To care for baby and help with housework, 4439A West Belle.

GIRL—Over 14, as errand girl. N. Friedman & Sons, 18th and Washington. (c)

GIRL—Colored girl to wash dishes and help in kitchen. 1006 N. Vandeventer.

GIRLS—Young, to opera's sewing machines. Fittwell, 11th and Park ave. (c)

GIRLS—To count and band envelopes. Barnes-Cupples Envelope Co., 638 S. 6th st. (c)

GIRL—To do general housework 2 in family; flat. Telephone Cabany 6761. (c)

HELP WANTED—FEMALE

GIRL—Or middle-aged woman; general housework; 3 in family. 4169A Shenandoah.

GIRL—To work in ice cream parlor. National Ice Cream Co., 4718 Delmar. (c)

GIRL—15 or 16 years old, as apprentice and run errands; ladies' tailor, 407 N. Euclid.

GIRL—Young, to take care of two children, go home at night. Call at 3929 Cates.

GIRL—German, for cooking; city references required. Phone Lindell 1236, 4204 Pine.

GIRL—As ticket seller; may travel. Box M-209, Post-Dispatch.

GIRL—To cook and assist with downstairs work. 2001 Lafayette.

GIRL—About 14, to help take care of year-old baby. 4300A S. Compton.

GIRLS—Sixteen. Inquire Sunday, 2868A Missouri.

GIRLS—On vests; one to press. Call all week. 4111 California av.

GIRL—For cooking and general housework; two in family. Phone Monroe 396R.

GIRL—Experienced, to do cooking; no washing; wages $30. 5070 Chamberlain av. (1)

GIRL—To assist with general housework; good home. 3511 Franklin av.

GIRL—To make skirts and help on coats. 5070 N. Vandeventer. M. P. Kvaternik.

GIRL—To sew on machine, on petticoats; no experience necessary. Apply 1006 Washington av., 5th floor.

GIRLS—Experienced pants and shirt makers; best wages in city. Rawlings Mfg. Co., 2801 Lucas av. (c)

GIRLS—At once, for factory work; apply William Prufrock Furniture Co., 1441 N. 6th. (c7)

GIRLS—For counter work in dairy lunch room. Call Sunday. Thompson's, 718 Olive.

GIRL—To sew on machine, 8 or 4 days in week; experience not necessary. 3114 Sheridan.

GIRL—Young, to help take care of baby and also assist with housework. Victor 1195L. 4228 Jefferson.

GIRLS—Colored; dark skin; for handling vanilla beans; must live with parents and come well recommended; call 2127 Franklin.

GIRL—Or middle-aged woman, for general housework; no laundry; 2 in family; $30 month; good home. Call in person. 215 Hudson av., Ferguson. (7)

GIRLS—Experienced, for putting up and labelling drugs and chemicals; apply to Joseph Schaefer, with Meyer Bros. Drug Co., 4th st. and Clark av. (c)

GIRLS—Experienced for putting up and labeling drugs and chemicals. Apply to Jos. Schaefer with Meyer Brothers' Drug Co., Fourth and Clark. (c)

GIRL—Who can operate Smith Premier machine, to copy work; salary, $6 per week; state experience and answer in own handwriting. Box A-13, Post-Dispatch. (c)

GIRLS—For correspondence lines; exceptional opportunities for bright, energetic worker; give age, phone and references. Salary $6 to start. Box A-23, Post-Dispatch. (c)

GIRLS—16 to 18 years of age, as salesgirls; experience unnecessary.

SCHAPER BROS.,
8th and Washington.(c)

GIRLS Wtd.—Age 17, for general office work; experience not essential. Apply 6th floor, Auditor's office. SCHAPER BROS.,
9th and Washington Av. (c)

GIRLS WANTED

To learn shirt making, must be over 17 years of age. We pay week work while learning. Steady work, full season.
NEW ERA SHIRT FACTORY,
901 Lucas av. (c1)

GIRLS — MALLINCKRODT CHEMICAL CO., 3600 N. Second. (c)

GIRLS WANTED

50 experienced chocolate and penny goods packers. Apply Monday from 7 to 8 a. m.
BLANKE-WENNEKER CANDY CO., 608-16 Market st. (c)

NECKWEAR FACTORY

Wanted—Girls over 14 years to make gentlemen's neckwear. Apply 18th and Lucas, third floor. (c)

RICE-STIX

OVERALL FACTORY
1104 St. Charles St.

Wants experienced girls to put pockets on overalls an 3-needle machine; girls to inseam overalls and join sides on Union Special machine; also girl to fold overalls; steady employment the year round; good wages earned by competent workers. Apply at office, 5th floor. (c)

GIRLS—For inspectors; must be 16 years of age. Apply Sup't. B. NUGENT & BRO. D. G. CO.

CASH GIRLS

Bright girls of 14 years or over wanted at once. Bring age certificate. Superintendent, 2d floor.
SCRUGGS-
VANDERVOORT
-BARNEY

GIRLS WANTED
TRIM LADIES' HATS

Apply ZIEGLER-STEIN-POULSON MFG. CO., 1106 Washington. (c)

HAIRDRESSER—Experienced, to take charge of downtown hair store; state wages expected. Box M-76, Post-Dispatch.

HELP WANTED—FEMALE

HAIRDRESSER—Young girl preferred; just through learning. Call 2241A S. Grand. (c)

HAIRDRESSER—One experienced in all branches of the work. Call after 2 p. m., 904 Grand.

HOSPITAL ATTENDANTS—Only reliable, sober men. Masonic Home, 3351 Delmar. (c7)

HOUSEGIRL—White, 4128 Washington.

HOUSEGIRL—Good, 2530 Locust st.

HOUSEGIRL—For general housework; no washing; references. 4216 Cook. (c)

HOUSEKEEPER—Neat, reliable; family of 3; no washing. Box M-272, Post-Dis.

HOUSEGIRL—White, for general housework; references required. Apply 6134 Berlin av.

HOUSEGIRL—For general housework; family of three. Apply 4212 Maryland av.

HOUSEGIRL—Good home; good wages. 3514 Hawthorne. (c)

HOUSEGIRL—For general housework; no cooking or washing. 1821 La Salle st.

HOUSEGIRL—For general housework; 3 in family. 3807A Utah.

HOUSEGIRL—For general housework; inquire today. Weis's, 6432 Gravois.

HOUSEGIRL—For general housework; no washing. German preferred. 5820 Maple.

HOUSEGIRL—For general housework; plain cooking; references. 4140 West Belle.

HOUSEGIRL—For general housework; no washing or ironing. 5005 Cabanne.

HOUSEGIRL—Half day's work; weekly pay. 5242A Waterman.

HOUSEGIRL—White, for general housework; no laundry; $25; 3 adults. 4412 Delmar.

HOUSEGIRL—For general housework. 3221 N. 20th. Central 5690.

HOUSEGIRL—For general housework. 4021 S. Grand av.

HOUSEGIRL—To assist with housework and go home at night. 5380 Florissant.

HOUSEGIRL—For housework; small family. 3756 Laclede.

HOUSEGIRL—For general housework; good wages. 5242A Waterman.

HOUSEGIRL—For general housework; no washing or ironing. 3625 Russell.

HOUSEGIRL—German, for general housework, no cooking, no washing. 5033 Vernon.

HOUSEGIRL—Good girl for general housework; no washing. 5953 Cates.

HOUSEGIRL—For general housework; small family, good wages. 5061 Kensington. (c)

HOUSEGIRL—White, for general housework and washing; small family. 3845 Laclede.

HOUSEGIRL—For general housework; no washing. 4153 West Pine bl.

HOUSEGIRL—For light housework; small salary. 4719 Hammett.

HOUSEGIRL—For general housework; call in morning. 5530 Maple. (c1)

HOUSEGIRL—White; for general housework. 4329 Raymond.

HOUSEGIRL—For general housework. 4279 Olive.

HOUSEGIRL—Girl for general housework. 4571 Rutger.

HOUSEGIRL—Girl for general housework. Apply 3538 Halliday.

HOUSEGIRL—For general housework; no cooking. Call 3032 Lucas. (c)

HOUSEGIRL—Colored, for general housework; apply Monday. 3925 Washington.(1)

HOUSEGIRL—For housework; no laundry work. 5059 Raymond. (c)

HOUSEGIRL—For general housework; call Sunday or Monday. 6182 Kingsbury bl.

HOUSEGIRL—For general housework; 6-room flat; $18 per month. 3870 Utah.

HOUSEGIRL—For general housework. 5067 Cates.

HOUSEGIRL—For general housework. 5275 Waterman av.

HOUSEGIRL—For general housework. 5829 De Tonty. Telephone Grand 1742R. (7)

HOUSEGIRL—Reliable, for general housework Cabany 166. (c7)

HOUSEGIRL—To do housework; references. Apply 1327 Laurel pl.

HOUSEGIRL—For general housework; small family. 5884 Clemens.

HOUSEGIRL—For general housework; family of two. 5251 Garfield, Monroe 395R.(c1)

HOUSEGIRL—For general housework; small family. 4206 Westminster pl.

HOUSEGIRL—For general housework; no washing. 1904 Rutger. (c)

HOUSEGIRL—Girl for general housework; family 2 adults. 2238A Athlone. (2)

HOUSEGIRL—For general housework; no washing. Apply 6096 Von Versen av. (c)

HOUSEGIRL—Good, for general housework; small family. 5139 Maple av.

HOUSEGIRL—Colored, for general housework; no cooking. Apply 4517 Morgan.

HOUSEGIRL—For housework and cooking; German preferred. 3323 Russell.(c)

HOUSEGIRL—White; general housework; no washing; wages, $5 per week. 5708 Julian.

HOUSEGIRL—For general housework; no washing. 5046A Cates.

HOUSEGIRL—For general housework. 4119A Page.

HOUSEGIRL—For general work in small family. 2910 Dickson st.

HOUSEGIRL—To cook and do general housework. 4552 Westminster pl.

HOUSEGIRL—For general housework. 3450A Dunnica; 1 block south Chippewa.

HOUSEGIRL—White, for general housework. References. Call 5474 Delmar.

HOUSEGIRL—White, to assist in general housework. 6012 Clemens av.

HOUSEGIRL—For general housework in family. 4206 Westminster pl.

HOUSEGIRL—For general housework; small family; no outside work. 3022 Shenandoah av.

HOUSEGIRL—Girl for general housework; home for good girl; no cooking. 4209 Maryland.

HOUSEGIRL—Good, for housework and assist in bakery; good wages. Apply 937 Geyer av. (c)

HOUSEGIRL—For general housework; German preferred; references; small family. 6312 Berlin av. (c)

HOUSEGIRL—Young, to assist in light housework, run errands etc., in family of 2. 3723 S. Jefferson.

HOUSEGIRL—White; for general housework; family of two adults; no laundry; call Sunday morning. Apt. 1, 4943 Laclede.

HOUSEGIRL—White, for general housework; two adults, no washing, call after 4, 1st floor. 5732 McPherson. Cabany 3061. (c)

HOUSEGIRL—For general housework for flat, small family; good wages. 4321 Maryland. (c)

HOUSEGIRL—For housework; 15 Windemere pl.; 2 blocks south Suburban car; west of Union. (c7)

HOUSEGIRL—For general housework; good pay and good home. Apply 5166 Von Versen av.

HOUSEGIRL—For general work; family of 3; no laundry; best references. 3519 Lindell.

HOUSEGIRL—Girl for general housework; 3 adults in family; good wages. 1440 S. 18th.

HOUSEGIRL—For general housework; no laundry or outside work; apply 5120 Cates.

HOUSEGIRL—Protestant, white, German preferred, for general housework; wages $20; references. 4544 Cabanne.

HOUSEGIRL—Experienced white, for general housework; no laundry. 4467 McPherson.

HOUSEGIRL—Young girl, assist with housework; go home nights. Cabany 2675R. 5766 Vernon. (2)

HOUSEGIRL—White or colored, for light housework; no cooking; good pay. 1021 N. Vandeventer.

HOUSEGIRL—By small family in flat; no washing. Call 5775A McPherson, or phone Mrs. Gorham, Cabany 65. (c)

HOUSEGIRL—Experienced girl; German preferred, for general housework in small family. 3536 Victor.

HOUSEGIRL—Experienced white girl for general housework; no washing or ironing. 5066 Von Verson.

HOUSEGIRL—For general housework and cooking; good home; no children. 2009 California. (c)

HOUSEGIRL—For housework; work light; no cooking; good chance for girl, 17 or over. 4384 Maryland av.

HOUSEGIRL—For general housework; references required; go home at night. Call 6041 McPherson.

HOUSEGIRL—For general housework; 2 in family; must go home nights. 3023 Allen. Phone Grand 1485R.

HOUSEKEEPER—Willing to help and assist in making home; child no objection. Box P-5, Post-Dispatch.

HOUSEGIRL—Young, for general housework; no laundry, good wages. 2109 Glendon pl., Benton, Mo. (c)

HOUSEGIRL—To assist with housework on farm; treat as one of family. Mrs. R. G. Vasey, Route 1, Jacksonville, Ill.

HOUSEGIRL—Good German, for general housework; small family; no children. 5214 Ridge. (c)

HOUSEGIRL—Very good home and good wages for right party; no washing 3540A McPherson.

HOUSEGIRL—Good girl for general housework; no washing; no outside work; good wages. 3670 Flora.

HOUSEGIRL—Young, for housework and plain cooking, in family of 3; German preferred. Apply 3831A Shenandoah. (c)

HOUSEGIRL—Young girl or middle-aged woman, for light housework. Dry goods store, 3813 Easton.

HOUSEGIRL—Good girl for general housework and dining room work. Jewish Hospital, 5415 Delmar. (c7)

HOUSEGIRL—German girl for general housework; no laundry; good wages; references required. 5805 Delmar, 3d floor east.

HOUSEGIRL—Lady school principal wants girl for general housework in flat, 5060 Von Versen av.; one in family; references.

HOUSEGIRL—For general housework; experience not necessary if willing. Kirkwood 326. 425 N. Harrison av., Kirkwood. (c)

HOUSEGIRL—A nice, neat, energetic young girl for housework; salary satisfactory. Apply 1429 Webster av.

HOUSEGIRL—Good, white, for general housework; no laundry work. 6236 Berlin av.; Cabany 3881.

HELP WANTED—FEMALE

HOUSEGIRL—For general housework; no washing. 3435 Chippewa.

HOUSEGIRL—For general housework; no cooking. First floor apartment, 4551 McPherson. (c)

HOUSEGIRL—Colored; private family; in Kirkwood; give references in answering. Box G-280, Post-Dispatch.

HOUSEGIRL—Girl or woman to assist with general housework; good home to right party. 5614 Clemens av. (c7)

HOUSEGIRL—Competent, for general housework; good wages and pleasant home, in suburbs. Apply 720 Academy av.

HOUSEGIRL—Good girl for general housework with or without washing; apply downstairs, 3706 S. Broadway. (c)

HOUSEGIRL—Experienced, colored, for general housework; two in family; references required. 4012 Westminster pl.

HOUSEGIRL—White, to cook and do housework for 4 adults; good home and wages; references. Phone Cabany 1811. (c)

HOUSEGIRL—Neat and competent girl for general housework; two in family; apply in forenoon. 5530 Delmar, 3d floor west.

HOUSEGIRL—Neat, clean girl for general housework; no washing. 6107 McPherson.

HOUSEGIRL—For general housework; small family. 4128 Hartford, one block south of Arsenal. (c1)

HOUSEGIRL—Experienced white girl for housework and assist with children; telephone Forest 6517. (c)

HOUSEGIRL—German girl to do general housework in small family in apartment. Call 5620 Waterman. (c)

HOUSEGIRL—For general housework; white; references; small family; good wages. 6101 McPherson. (c)

HOUSEGIRL—For general housework in family of 3 adults. 750 E Madison, Oakland, E. Kirkwood, Mo.; Bell 566. (7)

HOUSEGIRL—For general housework; small family, janitor service; good wages; no washing nor ironing. 4014A Washington.

HOUSEGIRL—For general housework; must come recommended; good wages to right party. 3585 Bernard av.

HOUSEGIRL—For general housework; small family. 121 Mason av., Webster Groves; phone Webster 635.

HOUSEGIRL—By family with one child; no objection to country girl. 1706 S. Broadway.

HOUSEGIRL—For general housework; good wages; no laundry; small family. Apply 12 Lewis pl., Taylor and Pinney.

HOUSEGIRL—Young girl to assist with general housework; good home and wages. Apply 4153 Russell av.

HOUSEGIRL—For general housework; 3 in family; references required; may go home nights. 30 Lewis pl.

HOUSEGIRL—For light general housework; no cooking, washing, good home and wages. 1326 Clara.

HOUSEGIRL—Or woman, plain cooking; lower floor work; another girl kept. 3714 Humphrey.

HOUSEGIRL—For general housework; small family, without washing or outside work; $20 month. 4211 Maryland av. (c)

HOUSEGIRL—White, for general housework in family. Call Delmar 3028X. 5026 Wells. (c)

HOUSEGIRL—General housework; small family; no laundry; wages $20. 3548 Crittenden st. (c)

HOUSEGIRL—A white girl for general housework in small apartment; no outside work; Cabany 4076. 5786 McPherson. (c)

HOUSEGIRL—For general housework; with or without washing; apply downstairs. 5706 Kensington.

HOUSEGIRL—Experienced, for general housework, mornings only; no Sunday work. 4347 Washington bl.

HOUSEGIRL—For general housework in family of two; every evening after 7 and Sunday afternoon. 1418 N. Garrison av.

HOUSEGIRL—Or woman, for general housework and help moving; two in family; best wages paid; no house cleaning. Call 4021 N. 9th st.

HOUSEGIRL—General, in private family of five; assist with ironing; no outside work; good wages; references; Forest 2107. (c7)

HOUSEGIRL—For general housework in apartment of 5 rooms; family of 3. 5802 Westminster pl., lower west apartment. Cabany 1686. (c)

HOUSEGIRL—For general housework; family of two; new 4-room apartment; go home nights. Call Sunday; bring reference. 5917 Washington av., 3d floor west.

HOUSEGIRL—For cooking and general housework, no laundry; take Delmar car. 3 Princeton av., University City; phone Cabany 2818R.

HOUSEGIRL—Reliable white girl for general housework in apartment; two in family; laundry sent out; wages $20; apply 4256 Washington, apartment 1; phone Lindell 3088.

HOUSEGIRL—Young, about 16 years old, or woman, to assist in housework and care of 3-year-old baby. Apply 5887A Washington.

HOUSEGIRL—Who is used to refined people and nice housekeeping, and can wait on table; for general housework; family of two; pleasant home; permanent place for a competent girl; wages $5. Ad. with references, 4222 Washington bl. (c)

HOUSEKEEPER—3013 Easton; man and wife.

HOUSEKEEPER—No washing or ironing; two in family; phone Forest 956. (c7)

HOUSEKEEPER—Must do plain cooking and assist in store. 2909 S. Broadway.

HOUSEKEEPER—Middle-aged or elderly, call Sunday before 10 o'clock. 1735 S. 18th.

HOUSEKEEPER—White, married woman; steady work. 1831 Olive.

HOUSEKEEPER—Middle-aged, to keep house, family of 2. 1821 Park, downstairs.

HOUSEKEEPER—For small family; middle-aged woman preferred; address Mrs. G. T. Pittman, East Prairie, Mo. (1)

HOUSEKEEPER—For rooming house; only reliable, experienced need apply. 2642 Washington av.

HOUSEKEEPER—Experience not necessary; call between 10 and 12 Sunday. 1519 Olive st.

HOUSEWOMAN—General housework; small family; no objection to small baby. 1420 Francis, near Easton.

HOUSEKEEPER—To take full charge, in motherless home; state age. Box F-114, Post-Dispatch.

HOUSEKEEPER—Mother and daughter, or two sisters, for small town; fare paid. Call at once, 2902 Locust st. (1)

HOUSEKEEPER—Young woman, who will appreciate good home; must know how to cook and have good disposition. Box G-267, Post-Dispatch.

HOUSEMAID—Experienced; upstairs work only. Apply 4518 Washington. (c)

HOUSEMAID—Colored; good home and wages; private family of two. 1039 N. Grand.

HOUSEWOMAN—For general housework; help with cooking. 4056 West Belle.

HOUSEWOMAN—For general housework; single woman preferred. 3523 Washington.

HOUSEWOMAN—A middle-aged, for general housework; German preferred. 2

LAUNDRY HELP WANTED

MACHINE GIRLS—For cuff press and sleeve ironer. Apply Superior Laundry, 1742 S. 18th st. (c)

MACHINE HANDS — Experienced; lady clothes ironers and starchers. South Side Laundry, 1412 S. Broadway. (c)

MANGLE ROOM FOREMAN—Experienced. Box H-196. Post-Dispatch.

MANGLE HELP—Experienced; feeders and folders; also markers and machine girls. Model Laundry, 2907 Pine. (c)

MARKERS—And sorters; experienced. South Side Laundry, 1412 S. Broadway. (c)

MARKER—Experienced. Apply to Mr. Stevens, L. Arthur Anderson, 3970 Olive. (c)

MARKERS—And assorters and plain clothes ironers. Apply Colonial Laundry, 4196 Olive. (c)

ROUGH DRY LISTER—Or checker. Grand Laundry, 3044 Lawton. (c)

SHIRT FINISHERS—Experienced on new shirts; also girls to learn; paid while learning. New Era Shirt Factory, 901 Lucas av. (c)

SHIRT PRESSERS — ELY & WALKER SHIRT FACTORY, 16th and Locust, 6th Floor. (c8)

STARCHERS—And machine hands. 2137 Clark. (c)

STARCHERS—Westminster Laundry Co., 4113 Olive.

WOMAN—To work in dry room; Grand Laundry Co., 3044 Lawton. (c)

FERGUSON-M'KINNEY SHIRT FACTORIES

Wanted, experienced operators on B. & E. press; finishers and bosom press operators; also girls to learn. Apply 2306 Madison. (c8)

SALESLADIES WANTED

SALESGIRLS Wtd.—With some experience in laces and embroidery. SCHAPER BROS., Eighth and Washington. (c)

SALESLADIES—Bright, clever and serious; for permanent positions. Box M-67, P.-D.

SALESLADY—Experienced; in confectionery; good wages. Apply n. e. cor. King's highway and Maryland. (c7)

SALESLADIES—Good appearance; season now opening; lucrative; call 4 to 5:30 p. m. E. Winish, 2950 Dickson st. (c8)

SALESLADY—See demonstration, 2:15 daily; large commissions; wholesale, retail; good side line. 1318 Syndicate Trust Bldg. (c8)

SALESLADIES—Or stenographers that would like selling, call 2:20 o'clock Monday, 906 Chemical bldg.

SALESLADIES—Must be experienced; steady position; good wages; call at once. La Salle-Canby Shop, Broadway and Olive.

SALESLADY—Experienced, for dry goods store; references; call Sunday morning, 2251 S. Grand.

SALESLADY—With appearance and intelligence, with stenographic ability; $8. 1440 Syndicate Trust Bldg. (c)

SALESLADIES—Responsible; quick; on the South Side; a sale awaits you in every house, something new. Call Hotel Richmond, 2035 Park.

SALESLADIES—Kramme Dry Goods Co., 3500 N. 11th, desires the services of saleslidies thoroughly experienced; splendid opportunity for right parties.

SALESLADIES—Write moving picture plays; $50 each; all or spare time; no experience nor correspondence course; details free. Atlas Publishing Co., 53, Cincinnati, O.

SALESWOMEN—Sell guaranteed hosiery; whole or part time; goods replaced if worn; appears; big money saver; large profits; experience unnecessary. International Mills, 4029, West Philadelphia, Pa. (c9)

SALESLADIES—To sell our hand-crocheted bows; best proposition ever offered to live persons. Write for particulars. The Robert Frank Specialty Co., 1184 Broadway, New York City.

SALESLADIES—Experienced, for women's ready-to-wear garments; good position with opportunity for advancement. Experienced parties; references required. Loewenstein Bros., 1204 S. Broadway. (c)

SALESLADIES—Three, bright, capable, to travel, demonstrate and sell dealers; tobacco goods; $25 to $50 per week; railroad fare paid. Goodrich Sales Co., 701 Holland Bldg., St. Louis.

SALESWOMEN—Manufacturers of best-wearing, best-selling, popular priced hosiery desire saleswomen to sell silk and fine lisle hosiery in trade; sales of $100 to $200 a week means $100 monthly to you. Colby Hosiery Mills, 2107-11 N. Second st., Philadelphia, Pa.

SALESWOMEN for various department-ments. Apply Superintendent's Office, FAMOUS & BARR CO., Washington Av. and Sixth St.

SALESLADIES — Experienced in gloves, laces, housefurnishings and underwear. Apply Supt's Office, PENNY & GENTLES, Broadway and Morgan.

AN intelligent person may earn $100 monthly corresponding for newspapers; no canvassing; send for particulars. Press Syndicate, Rockport, N. Y. (c99)

EARN $10 to $15 weekly copying and addressing; particulars for stamp. Rex Supply Co., 28 Celtic place, Buffalo, N. Y.

HEEL STACKERS—Also girls to learn. Inquire interior of building, 2931 Locust. (c)

LADIES—Earn $20 per 100 making sanitary belts at home; send stamped envelope particulars. Roonwell Supply Co., Mt. Vernon, Ia.

LADIES—Earn good pay copying, addressing; particulars for stamped envelope. Imperial Specialty Co., 788 Shelby, Louisville, Ky.

LADIES to do binding work at home; good pay; no canvassing; particulars for stamp. American Co., Sheffield Station, Kansas City, Mo.

LADIES can make 20c on each supporter. Material furnished. Stamped envelope for particulars. Wisconsin Supply Co., Dept. K-211, Milwaukee, Wis.

LADIES—Three, bright, capable, to travel, demonstrate and sell dealers; $25 to $50 per week; railroad fare paid. Goodrich Drug Co., Omaha, Neb.

WILL pay reliable woman $250 for distributing 2000 free packages perfumed soap powder; no money required. Address B. Ward & Co., 216 Institute place, Chicago.

WOMEN to do plain sewing at home for a large Philadelphia firm; good money and steady work; no canvassing; send stamped envelope for prices paid. Universal Co., Desk 1, Walnut st., Phila., Pa.

$2.50 PER DAY paid one lady in each town to distribute free circulars for concentrated flavoring in tubes; permanent position. F. E. Barr Co., Chicago.

For Business Chances, Business Wanted and Business for Sale Advertisements, See Pages 10 and 11, Part 3.

For Sale-Wanted

MISCELLANEOUS FOR SALE.

AQUARIUM—For sale; large; also clipping machine; almost new; very cheap. 110 10th st., Luxemberg; phone South 1357.

ASH PITS—For sale; 3 large corrugated galvanized iron; almost new. Box P-43, Post-Dispatch.

BABY CARRIAGE—For sale, pullman. Sidney 890.

BABY CARRIAGE—For sale; beautiful; just like new. 1022 N. 18th st.

BABY CARRIAGE—For sale for charges; 1 small oak buffet, 1 mahogany buffet, 1 sideboard, 1 oak rocker, 1 antique canopy bed. Zollinger, 3917 Fairfax.

BAKER'S OUTFIT—For sale, complete, including fine, portable oven; I look this in trade and have no use for it and want to sell it immediately; if you want a snap here it is. JOHN W. BURIAN, 4016 Chouteau av.

BATHTUB—For sale; porcelain; $5. 4841 Maryland.

BATHTUB—For sale; rollrim, white, porcelain enameled, 5½ ft.; good as new; call Sunday after 8 a. m. 1448A S. Vandeventer.

BATTERY—For sale; tests Ammeter, $1 volt meter, $1.25; volt Ammeter, $1.60. Linde's, 1217 Olive st.

BATTERIES—For sale, No. 6 Yale sparking, 22 ampere, dry; 25c. $2.40 doz.

BINDERS—1917 Olive st.

BATH TUBS—For sale, white porcelain, in fine condition, cheap. 3014 Markets.

BEES—For sale; 25 hives Italian bees, in quantities to suit. Holekamp, 4263 Virginia.

BILLIARD AND POOL TABLES—For sale, new and secondhand; repairing and supplies of all kinds. A. E. Schmidt, 1111 Pine st.

BILLIARD AND POOL TABLES—For sale, new and secondhand; supplies of all kinds, first-class repairing; write for catalogue. Missouri Billiard Mfg. Co., 1109 S. Broadway. (c99)

BILLIARD TABLES—For sale; new and secondhand; carom and pocket; price $115 upwards; easy payments; also pedestal bowling alleys and supplies. The Brunswick-Balke-Collender Co., 106 S. 4th st., St. Louis, Mo.

BUTCHER BOX—For sale, 6'x8'x10' sound butcher box, in good order; cheap. Box A-116, Post-Dispatch. (c65)

BUTCHER BLOCKS—For sale, tools, scales, sausage machinery, slaughter house outfit, screens, coats, meat refrigerators, meat racks, counters, etc.; best quality, lowest prices in the city. Hussmann, 1018-1020 N. Broadway. (c99)

CAPITAL BOILER—For sale, 11-section radiator, capacity 2100 feet; Torsi stove. Grand and Russell.

CASH REGISTER—For sale, and cigar fixtures. 2031 Theresa.

CASH REGISTER—For sale; clock, roller-top desk; cheap. Box H-190, Post-Dis.

CASH REGISTER—For sale; National; cheap. 822 N. 7th.

CASH REGISTER—For sale, large National; good as new; bargain; $20. 1012 Market.

CASH REGISTER—National; cost $250; will sell for $100; 4 years old; elegant shape. 1035 N. Grand av. (c)

CASH REGISTER—For sale; total adder; detail tape; 9c to $10; used 6 months; cheap. 1400 Washington.

CASH REGISTER—For sale; National; total added; detail strip and check; good order. 2016 N. 11th.

CASH REGISTER—For sale; National; total adder; $20; also 4 ceiling fans, d. c., $3 each. 2616 N. 11th st.

CEILING FANS—For sale; two; direct current; good condition; cheap. 3555 Cass.

CEILING FANS—For sale, 2 alternating current Emerson; cheap. Box H-115, Post-Dispatch. (c)

CHANDELIER—For sale, dining-room, electric and gas, cheap. 1389 Union.

CHICKEN FEED—For sale; 15 feet; 6 ft. high; in good condition; $5. Also large refrigerator, almost new; price $10. 4537 Morgan.

CHOCOLATE DIPPING TABLE—For sale; marble slab, etc., cheap; call between 9 and 12 a. m. 5200 Page.

CITY DIRECTORY—For sale; 1912; Leclede 120. South 210.

CLOCKS—Special attention; have 100 electric clocks, will sell on weekly payments. Box M-222, Post-Dispatch.

COFFEE URN—For sale; 4-gallon; good condition; $4. 3529 Olive.

COFFEE MILLS—For sale; electric; also meat choppers; St. Louis make; guaranteed; catalogue free. Steiner, 2605 N. 14th st. (c99)

COMPLETE set of automobile instructions and repair books, models, slightly used, cost $10, sell for $5. G. K., 1124 Morrison av.

CONCRETE BUILDING BLOCK MACHINE—For sale; $25; making damp-proof, rock-face blocks; fancy molds. Francis Machinery Co., 6 Market st. (c99)

COOLERS—Largest variety of refrigerators and coolers for grocers and meat markets in city; coolers for hotels and restaurants; family refrigerators, with linings of porcelain, enamel, opal glass or sweet spruce. McCray, 3 doors north of Locust st., on Third st. (c62)

CORN POPPER—For sale; Kingery. 102 St. Clair av., E. St. Louis.

CRISPETTE PRESS—For sale; Kingerey's Automatic Popper; bargain. Lehbold, 1122 Chouteau.

DESK—For sale; roller-top; chair; in perfect condition. 5339 Theodosia.

DESK—For sale, roll-top, $9; typewriter desk and chair, $10, worth $25; also arm chairs and bookcase, cheap. 2741 Franklin.

DIAMOND RING—For sale; 5-stone ring; $25; cost $75. Bomont 1065. 3501 Morgan.

DIAMOND RINGS—For sale; about 1-karat, $65; 2¼-karat, $35; watch and chain, $6. Exchange for furniture. Bomont 1065; 3501 Morgan st.

DRAWING TOOLS—For sale; all complete; cost $14, take $7.50. Call 4434 Page bl.

DUCHESS hand-made lace handkerchief, 2 quilt tops, Odd Fellows' chain and star designs. Box H-81, Post-Dispatch.

ENGINE—For sale, 8-vitruvic gasoline; attach to any rowboat in 2 minutes; portable; catalogue. LINZES ELECTRICAL CO., (St. Louis Agents), 1217 Olive st.

EXHAUST—For sale; exhaust; one 30-inch, one 30-inch, one 48-inch; cheap. 204 N. 22d. (c)

FAN—For sale, 12-inch direct current 110-volt, office or room fan. 1217 Olive st.

FAN—For sale, 16-inch alternating 110-volt desk fan. 1217 Olive st.

FAN—For sale, 9-inch dry or storage battery, for sick or bedroom. 1217 Olive st.

FANS—For sale, 3 direct-current, good running condition; cheap. 700 N. Broadway.

FANS—For sale; ceiling; or exchange for chickens or anything. Box M-19, P.-D.

FAN—For sale, one desk fan; a. c. 25 S. 7th st. Wanted, one desk fan, d. c. 25 S. 7th st.

FANS—For sale; 16-inch d. c. desk; 3 speeds, $7.50; 4 ceiling fans, $7.50 each. 204 N. 22d.

FANS—For sale; two alternating Emerson desk fans, 12 and 16 inches; $10 each; call Sunday, 6035 Kingsbury bl. Delmar cars. (c)

FAN—For sale, electric ceiling fan; direct and alternating, in first-class condition; cheap. 1012 Market.

FANS—For sale; Westinghouse, eight, ceiling and desk, direct current, cheap. Glenwood Hotel, 4100 Delmar.

FANS—For sale or rent; secondhand; a. c. and d. c. motors; wiring, repairing and installing. Acme Electric Co., 126 Market.(c99)

FANS—For sale, a. and d. c. desk and ceiling motors and fixtures; 14 pressure blower gasoline range, etc. Call 714 N. 20th. C. E. Davis.

FIRE EXTINGUISHERS—For sale; 65; all or part. M. Cohen, 1 Biddle st. (c)

FISHING ROD—For sale; split bamboo, cost $12; sell for $5 or exchange for 5½-foot fishing, agate guides. Box M-53, Post-Dispatch.

FIXTURES—For sale; butchers', hotels, restaurant and family iceboxes, display boxes and cases; butcher knives, scales, round and square blocks; to say if you butchers want a new, complete outfit, come and visit my salesroom; I am the only one that can save you money. Butcher Supply Co., H. J. Sweetser, 1009 N. Broadway. (c99)

FURNACE—For sale; for 6-room house, with pipes and radiators complete; good as new. Apply Shattinger's, 910 Olive st.

GAS FIXTURES—For sale, cheap, lot of gas fixtures, from 2 to 4 light; just like new. Can be seen at any week day or evening at 2119 Washington av.

GAS REGISTER—For sale, 2-drawer National, cost $275; will sell for $100. O. H. Miller Wrecking Co., 1066 Morgan.

GAS RANGE—For sale, large hotel gas range; Quick Meal; big bargain. 1014 Market.

GASOLINE PUMP—For sale; self-measuring, with tank; used short time. 2800 Morgan.

GO-CART—For sale; Wicker folding; lace parasol; $2.50; like new. 3921 Kennerly.

GO-CART—For sale; fine condition; combination bookcase and writing desk, oak; Home Comfort range with water back. 4153A Russell.

GRAIN SCOOPS, $4.75; solid-back dirt shovels, $3.50; 12-in. round point, solid-back shovels, $2.85 dozen. Jaffe, 823 N. 6th st.

GUN—For sale, Remington repeating shotgun; full choke; like new; $16. 3502 St. Louis av.

HAND EMBROIDERY—For sale; all kinds; and Battenberg work; reasonable. 2000A Olive.

HICKORY-SMOKED, country cured hams and bacon for home use, 16c per lb. Rev. J. M. Jordan, R. R. 3, Fayetteville, Tenn.

HOSE—For sale; 50 ft. fine garden hose, cheap; Tyler 1765R. 4235A Red Bud av.

HOT-WATER HEATER—For sale Ruud; $135 size, $70; on account of excessively high gas rate in county; Bell phone, Hanley 209. (c)

HOUSEHOLD FURNITURE—Must sell quick, leaving city; call between 2 and 5 p. m. Sunday, 4758 Berlin, 1st floor west. (c)

ICEBOX—For sale, for meat market. 1850 S. 12th. Sidney 1484.

ICEBOXES—For sale, for meat markets, grocers, lunchrooms and restaurants; largest variety; lowest prices. Hussmann, 1018-1020 N. Broadway. (c99)

INVALID WHEEL CHAIRS—For sale or rent; all styles; reasonable rates. 4219 Olive. Lindell 3097. Delmar 467.

INVALID WHEEL CHAIRS—For sale or rent; all styles; reasonable rates; Lindell 3097, Delmar 467. 4219 Olive st.

LADDER—For sale, 34-ft. Udell extension; $4.50. 4039 N. Newstead.

LADDER—For sale, extension; exchange for chickens, refrigerator, saddle, useful articles. 5371 North Market.

LAMPS—For sale; 2 flaming arc; $25. 822 N. 7th st. (c)

LAMPS—For sale, electric desk, Mazda globes, parlor lights, typewriter desk and chair, ton, and chairs. 726 Olive 3d floor.

LANGUAGE PHONE—For sale; French; complete. 3626 Cook av.

MACHINES—For sale, 3 automatic, practically new, cost $38, will sell $15. Forest 1185.

MANICURE TABLE—For sale, table, chair, stool, electric hair dryer, shampoo board. 1300 N. King's highway.

MIRROR—For sale, French beveled-plate, 3 by 4 feet; mounted in solid oak mission frame; 6 inches wide, 1¼ inches thick; cost $30; will sell for half. 3830 St. Louis.

NEW city map, just out, showing route of every car line; every street indexed, and numbered; prepaid, 25c. Foster, 410 Washington av.

OIL PAINTINGS—For sale, 2 size 9¼x13¼ feet, suitable for cafe, dance hall or theater; look them over and make me an offer. 5219 Cote Brilliante. Phone Delmar 2007J.

MOUNTED DEER HEAD—For sale; one squirrel and one mink head; at once; your price; must sell. 4518 Page.

PAINTS—We make the best (union made). Mechanics' Paint Co., 707 S. 4th.

PAINT—For sale; 300 gallons interior paint, 1 gallon each. 2911 Lafayette av.

PARROT—For sale, large Mexican parrot; age 25, and cage, $50; medical library, first-class Oliver typewriter, banjo, 5-gallon copper still and worm, 4 gross eyeglass lenses and trial case, large solid walnut desk and bookcase, wagon ice scale, meat grinder, etc. Box M-185, Post-Dispatch.

PICTURE MACHINE—For sale; Edison; cheap; also small tent. Elsen, 1313 La Salle st.

PLATFORM SCALE—For sale; refrigerator; gas range; good condition; cheap. 5379 St. Edwards av. (c)

POPCORN AND PEANUT MACHINE—For sale; automatic; one cigar case, one cigarette case, three ice cream tables; also one child's set, one sprinter. 4635 Delmar.

PORTABLE HAND OVEN—For sale; Magnetic; suitable for hotel or restaurant; will sell reasonable. Call or address B. and 6th. 6028 Pershing.

POOL TABLE—For sale; Brunswick-Balke-Monarch cushion; for quick sale, $45. 1519 N. Fourteenth.

PRESSES—For sale, complete, also davenport, 5044A Delmar bl. (1)

PRINTOGRAPH—For sale; duplicating machine, for making imitation typewritten letters; have complete outfit, and sell cheap. 1340 Aubert. (c)

REFRIGERATOR—For sale; and Quick Meal gas range; high oven. 5379 Maudlin.

RIFLES—Winchester and Remington, 22-caliber, at half price; good as new. Popular Amusement Co., 6th st., between Market and Walnut.

SAFES—For sale; large and small; cheap, for want of room, 1309 Franklin av. Central 5069.

SAFES—Closing out a number of secondhand safes, very cheap. John Bauman Safe Co., 413 Washington av. (c99)

SAW TABLES—For sale; punches, small iron sheers, two turret lathes, buffing stands, horizontal boring machine, two riveting machines; also about 3000 go-carts and buggies from the St. Louis Rattan Works; will sell cheap if close out and save moving. 1309 Franklin av. Phone Central 5069.

SCALE—For sale, one Fairbanks floor (9000 lbs.); good condition. At 202 N. Main st.

SCALES—For sale; computing, Anderson, Toledo and Daytons; first-class condition; lowest prices; American meat slicers. Hussmann, 812 N. 4th st. (c99)

SCREENS—For sale, 12 window and 2 oak door screens. 4264A St. Louis.

SCREENS—For sale; 2 doors and 4 windows; first-class. Mrs. Curry. 3820A Blaine av.

SCREEN DOOR CHECKS—For sale; 25; Blount and Corbin; prevents slamming; heavier checks for heavier doors. Bell, 1715 Franklin.

SCREENS—For sale, for 9 windows, 1 double door; brand-new; cheap. 1212 West End av.

SHOE FINISHING MACHINE—For sale; with ¼ h. p. motor; single patching machine; must sell at bargain. Schleeter, 1812 State st., Granite City, Ill.

SIDEBOARD—For sale, one seventeenth century French buffet, golden oak, all handcarved, brought from Europe by Huguenot immigrants during the revolution; is 7½ feet high and 5 feet long; must be seen to be appreciated. Box H-81, Post-Dispatch.

SIGN PROJECTING LIGHTS—For sale; 2; cheap; drug store Grand and Franklin.

SODA FOUNTAIN—For sale, marble-top counter; also drug fixtures. 1514 Franklin.

SODA FOUNTAIN—For sale; 3 draughts; 8 syrups; 1 ice tub; like new. Gahn, 541 Collinsville av., East St. Louis. (7)

SODA FOUNTAIN—For sale; in use at present, Medler's Pharmacy, Jefferson and Hebert.

SODA FOUNTAIN—For sale; large beautiful $1500 fountain; 12 feet long; guaranteed perfect condition; sacrifice for $375. Monday, 5200 Page bl.

SODA FOUNTAIN—For sale; 12-syrup; 10-foot counter; marble top; $400 if sold at once. 2nd Jefferson Candy Co., n. e. corner Jefferson and Olive.

SODA FOUNTAIN OUTFIT—For sale; counter, fancy top, carbonator and supplies; first-class condition. Box J-226, Post-Dispatch.

STATIC MACHINE—For sale or exchange; Waite and Bartlett; complete with 2 X-ray tubes; will sell for cash, automobile or real estate. Call 1225 Tower Grove av.

STEAMER TRUNK—Secondhand; will sell cheap, or trade for large trunk and pay difference. Box H-81, Post-Dispatch.

TANKS—For sale, all sizes; rails, all kinds; wire rope, belting, galvanized roofing, window sashes, plain and barb wire. Hirsch Rolling Mill Co., 8942 Manchester av.

TENT—For sale; large, moving picture, cheap. 909 Bayard av.

TENT—For sale; 40x90; must be sold quick. A. Seltrich, 3705 Minnesota.

TENTS—For sale; electric sash fans, belting; two typewriters. 1309 Franklin av. Phone Central 5069.

TENTS, tarpaulins, horse covers, auto tires, safes, scales, radiators, plumbing, new forges. St. Louis Belting and Supply Co., 509 S. 4th st.

TENT—For sale; photographer's, 11x22, 12-ounce duck; a bargain if sold at once. Address F. C. Nissley, general delivery, city.

TINNER BRAKE—For sale; 6-foot. 102 S. 7th st. Kinsella Co. Central 4560. (c)

TOBACCO BOXES—For sale; empty. Noonday Cigar Co., 1018 Chouteau.

TOOLS—For sale; of a jobbing repair shop; cheap; call Sunday or evenings. 1507 Hebert st.

TRANSMITTER—For sale, Dodge International; cheap. John Ferguson Fruit Dispatch Co., Springfield, Mo.

TRUNKS—For sale; cheap; used very little, also old violin; call Sunday. Residence, 2720 Park.

TUMBLING CARPET CLEANING MACHINE—For sale; complete, with 4-horse-power motor. 3041 Cass.

WAGON—For sale; peanut and popcorn; large steam crackers. Pikes, 2321 Arsenal.

WAGON—For sale; spicy peanut and popcorn wagon. $25 for quick sale. O. E. Moore, 2152A Harris av.

WATER MATTRESS—For sale; for sick or injured; practically new; a bargain. 7824A S. Broadway.

ALL kinds of tools bought, sold or exchanged; highest price paid for guns, pistols, etc. Call or send postal to Keena, 1209 Chouteau av. (c99)

BUY the cowboy watch fob; latest thing out; be first to get one; only 25c. John F. Ill Co., 1787 Monroe av., Memphis, Tenn.

INNE model work and crude mechanical ideas developed. B. F. Freymark, 2109 Market st. Bomont 143. (c99)

PLUMBING AND HEATING

At factory prices to everybody; write for special price list on modern plumbing supplies.

INDEPENDENT PLUMBING, HEATING AND GENERAL SUPPLY CO., 1117 Chestnut st.

PLUMBERS' AND STEAMFITTERS' SUPPLIES

You do not have to be a plumber or steamfitter to buy from us.

We sell to everybody.

STERN & GOLDBERG

1518 OLIVE. (c99)

VIEW POST CARDS

$2.75 A THOUSAND

St. Louis views in colors—64 different subjects. Not less than 1000 at this price.

Buxton & Skinner

Fourth St.

PRODUCE AND PROVISIONS.

FERD—Hay, grain; reliable goods; prompt delivery anywhere; let me supply you. Write or phone me today. Chas. H. Klostermann, 25th and Cass av.; Tyler 2687, Central 5742. (c99)

MISCELLANEOUS WANTS

BAKEOVEN Wtd.—Portable; in good condition; give description. Box R-116, P.-D.

CASH REGISTER Wtd.—Give size, make and price. Box P-36, Post-Dispatch.

CHAIRS Wtd.—New or secondhand, and tables for sunlamer garden; give price. Box E-141, Post-Dispatch.

CLAY Wtd.—To fill up a lot, n. e. corner Waterman and Des Peres av. Owner, 1101 McCausland Ave.

CLOTHING bought; men's suits, overcoats, dresses, for shipment; pay $4 to $12 suits. Delmar 865, Forest 2538, Delbei. 4426 Page; will call at once. (c8)

CLOTHING—Cast-off; bought; men's suits, $5 up; ladies' suits and dresses, your own price. Olive 8281, Central 8398L. Banks, 1407 Biddle st. (c8)

DIRECTORY Wtd.—1912. Call Central 484 bl.

DIRT Wtd.—About 30 loads good rich black loam, delivered in 4300 block of Washington bl. Address Sweet, care Metal Novelty Co., 1131 S. Broadway.

DIRT Wtd.—About 30 loads good rich black loam, delivered in 4300 block of Washington bl. Address Sweet, care Metal Novelty Co., 1131 S. Broadway.

E. & W. Wtd.—Electric; a. c.; used; ceiling. Box P-118, Post-Dispatch.

GAS TANK Wtd.—Prest-o-lite; for motor cycle. Call Olive 3346.

JEWELRY Wtd.—Some old-time small "seed pearl"; describe and name price. Box A-183, Post-Dispatch. (c)

JOB PRESS Wtd.—Gordon C. & P.; 10x15; must be in good condition. Central 9517L. (c)

OIL TANKS Wtd.—Two, secondhand, 3000 to 3500 gallons capacity; must be in good condition. Central 6285, Main 1794. (c)

OLEANDERS Wtd.—Box plants, ferns and evergreens; also candelabras, electric fixtures and small porcelain icebox. Belcher's, 523 Chestnut.

HOSE Wtd.—Garden. Delmar 965. 4216 Lexington.

INVALID CHAIR Wtd.—Must be strong and in good condition; phone Forest 2066 or address Box M-139, Post-Dispatch.

PALMS Wtd.—Artificial palms for summer garden; give size and price. Box E-132, Post-Dispatch.

SPRINKLING HOSE Wtd.—State length and price. Ronan, 3630 Page; Lindell 2724L.

STATIC MACHINE Wtd.—Good. Phone Laclede 11.

TENT Wtd.—12x14; state price. L. A. Brozetion, 3532 Washington.

TENT—For sale; good size, $3.50. 4248 Juniata st.

TOOLS Wtd.—Set of tin-shop tools. Box H-162, Post-Dispatch.

TRUNK Wtd.—Large; must be good, cheap. Add. 1068 Hodiamont.

CASH paid for diamonds, old gold, silver. S. Smith, 17 N. Broadway; Kinloch 1570R. (c99)

CAST-OFF CLOTHING Wtd.—Will pay the highest prices. Nessenfeld, 2028 Market st. Phones, Central 5248R, Olive 4501, or call at store.

HIGHEST price paid for scrap iron and metals; trial order will convince. A. Wolff, 2200 N. Main. Tyler 698. (c8)

NICKEL PLATING.

Also gold, silver, brass and copper plating; repairing and lacquering. Musick's Plating Works, successors to Degge-Musick, 719 Market st. (c69)

NICKEL PLATING

Nickel, brass and copper plating, oxidizing, polishing and lacquering; chandeliers refinished; stoves repaired.

ADVANCE PLATING CO., 734 S. Broadway. Olive 4531.

HOUSEHOLD GOODS WANTED

IRON BEDS Wtd.—Single or ¾-size, cheap; or will exchange folding bed. Cabany 1018R.

CARPETS, furniture, entire contents of houses bought for spot cash. Oliver Haas Auc. Co., 2009 Morgan st. Central 6427, Bomont 1620; regular auction sales every Tuesday.

FEATHER BEDS Wtd.—10,000. We pay $3 to $50 a bed or from 50c to $1 per lb. Send postal. 1206 High av. Phones, Central 5614L, Olive 4161 (c8)

FEATHERS—20,000 lbs., new and old; pay for old feathers 40c, 55c lb.; new feathers (to fit in ticks), 90c lb. Montana Feather Co., Del. 865, Forest 2528. 4426 Page. (c8)

FINE oil paintings, water colors, marble pedestals and figures; Teplitz vases; bronzes, brass, ivory, furniture paintings and furniture. 4735 Cottage.

FURNITURE Wtd.—Best price paid. Consumers, 2931 Franklin; Central 2051L. (c14)

FURNITURE Wtd.—Highest prices paid. Kelner, 215 S. 14th; Central 421R; Olive 2721. (c14)

FURNITURE Wtd.—Old-style or any kind, to ship to Arkansas; $500 price paid. W. Mock, Delmar 2266R, 2440 Walnut.

FURNITURE Wtd.—Badly; postal. Rasmussen, 1926 Morgan; Bomont 308, Cent. 1462. (c8)

FURNITURE Wtd.—Badly; for country shipment; large or small lots. Beall, 2846A Easton av.

FURNITURE Wtd.—Badly; spot cash. Or. Furniture Co., 4792 Easton; Forest 2648, Delmar 694. (14)

FURNITURE Wtd.—Carpets, contents of flats, dwellings, etc.; and storage; highest cash price. Schober, 4518 Page; Forest 3953, Delmar 2985. (14)

FURNITURE Wtd.—Carpets, stoves, contents of flats or residences; highest cash price paid. Bensinger, 4634 Bell. Delmar 2503. Forest 9402. (2)

FURNITURE Wtd.—We will pay $ more for your furniture than anyone. H. F. Eggleston & Sons, 4060-62 Easton. Delmar 1200R.

GAS RANGE Wtd.—Best condition; give full description; no dealers. Box P-33, P.-D.

HOUSEHOLD GOODS Wtd.—Will be in town for week; to buy furniture; will pay good prices. Call Delmar 1906R, G. Dennis, 4356 Cook.

RUG Wtd.—Must be good, also reasonable. Phone afternoon, Bomont 721L. (c)

RUG Wtd.—To buy; 11x6½4 feet body Brussels Wilton. 1116 Washington.

ABSOLUTELY highest price paid for household goods, stocks of merchandise, fixtures, etc. Bomont 22, Central 137. Stoecker & Price Storage and Auc. Co., 1028 Franklin. (c8)

ALL kinds of furniture, carpets and feather beds for shipments to Frisco; price no object; postal. M. Damson, 6502 Delmar bl. Forest 4356, Delmar 2121. (c62)

BEST cash prices paid for good furniture; small or large lots. 2021 Shenandoah av. P. Haller, Victor 3500, Olive 5028. (c5)

CASH paid for household goods. Garrison Moving Co., 3016 Easton. Central 1572, Bomont 1920. (c14)

HIGHEST price paid for household goods and stoves. Bomont 1700 Franklin av. Central 6092, Olive 3129. (c14)

HIGHEST cash prices for household goods for shipment. 2208 Franklin; phone Central 67, Bomont 2044.

EVERY BROS. call at once, pay good prices, for all kinds of furniture; small or large lots; residences or flats; write or call. 311-15 14th st. Central 3593, Olive 4383. (c8)

FROSCH'S Furniture, Moving and Storage Co. pays highest prices for contents of houses, stores and restaurants. 3220 Olive st. Bomont 987. Central 5032. (c)

THE very best prices for furniture of all kinds; buy entire contents of residences and flats, stocks in stores, etc. R. Leonori Co., 3015 Laclede av. Phone Laclede 1111, Kinloch Delmar 62, Bell Lindell 2155. (c14)

WE pay good prices for furniture. Central 6829, Bomont 261. American Storage Co., 2315 Olive st. (c8)

HOUSEHOLD GOODS FOR SALE

ANTIQUE FURNITURE—For sale, some rare furniture; also metal bust, cheap. 2741 Franklin.

BARBER DRESSERS—For sale, cheap, 2 golden oak; good condition. 5310 North Market.

BED—For sale, dresser, rocker, gasoline stove; call Sunday. 3022 Wyoming st.

BEDROOM SET—For sale; wardrobe, sideboard, china closet. 4216 Easton.

BED—For sale iron bed, spring and mattress; cheap. 4242 West Pine bl.

BED—For sale, complete, iron, $10. 4421 Greer.

BED—For sale, complete, also davenport. 5044A Delmar bl. (1)

BED—For sale, one fancy double golden oak bed, as good as new, at 3869 McDonald; very cheap.

BEDS—For sale, two new three-quarter size beds, springs, mattresses, complete, cheap. 4611A Page bl.

BEDSTEAD—For sale; a full; and child's crib, with mattress; $5.50. 3232 S. Jefferson av.

BED—For sale; child's, white iron; drop side and bassinette. Call Monday a. m. 5708 Etzel.

BED—For sale, almost new beautiful Vernis Martin, fine mattresses; laundry stove; wire couch; sacrifice. 5226 Minerva av.

BED—For sale, solid oak bed, washstand and rug; will sell separate; cheap. 2918A North Market. (c)

BED—For sale, folding, Windsor, upright, cost $75, for $15; good condition. 3832 Washington.

BEDROOM SUIT—For sale; 3 pieces; springs, mattresses; $10. Call today, 5647A Blaine.

BEDROOM SET—For sale, solid cherry, best condition; too large for present room; owner living in Webster; will sacrifice to get smaller set. Box P-37, Post-Dispatch.

BEDROOM SUITE—For sale; golden oak, chiffonobe, two chairs, bed, mattress and springs; fumed oak; used one year; will sell separately if desired. Call 4562 Scott. (c)

BEDS—Beautiful brass beds, Axminster rugs, davenport, piano, parlor, bedroom, dining, kitchen furniture, paintings, draperies, Haviland dinner set, silverware, cut glass, entire contents of elegant private home; sell separately or together; must sell immediately at any price; rare chance. 3966 Lindell bl. (5)

BEDS—Almost new; brass and Vernis Martin beds, dressers, chiffoniereS, leather davenport, fine rugs, high-grade piano, beautiful library table, very handsome; genuine leather mahogany parlor suite, elegant dining furniture, entire contents of our beautiful home; sell separately; rare chance to get some beautiful furniture cheap; call immediately; house for sale; 4213 Washington.

BEDS—For sale, 25 single beds; good as new; big bargain; $1.15 each. 1014 Market.

BEST price paid for household goods. Davidson, 4963 Suburban tracks, Forest 2930, Delmar 5101. (62)

BOOKCASE—For sale, 3679 Cook av.

BOOKCASE—For sale, pictures, rocking chair, medicine case. 1117 N. Euclid.

BOOKCASE—For sale, solid mahogany; used very little; cheap. 4356 Lucky.

BOOKCASE—For sale; 3704 Hartford; combination; and desk, ball settee and clock; one bedroom set, lawn mower and rugs.

BRASS BED—For sale; elegant; spring and mattress, new; only $20. 3615 Laclede. (c)

BRASS BED—For sale; mattress spring, gas range, gas laundry stove, hall and stair carpet; cheap. 3561 Minerva.

BUFFET SIDEBOARD—For sale; 100 years old; richly carved in English oak. 5125 Morgan.

CARPETS—For sale; in excellent condition. 4676 Magnolia av.

FURNITURE—For sale; 20 storage lots consisting of used bedroom suites, brass and iron beds, parlor and library suites, kitchen outfits, gas ranges, refrigerators and rugs; almost anything to furnish a house complete, at prices that will surprise you. Fry's, 2741 Franklin av.

FURNITURE—For sale; anything in the household line, big stock of both new and secondhand to select from; large, new brass beds, $10.50; iron beds, 75c; 9x12 Brussels rugs, $4.75; Axminster rugs, $8.50; new felt mattresses $4.75, secondhand $2; everything cheap for spot cash. We do not sell on time. Free delivery. Oliver Hart Auction Co., 2009-11 Morgan st.; both phones. (c)

FURNITURE—For sale, fine furniture, brass beds, mahogany and oak bedroom, dining room and library furniture, Axminster and Wilton rugs, fine china, bric-a-brac, pictures, rugs, bed and table linens, upright piano, parlor cabinet, new 45-gallon Ruud gas heater, in good order, connected free if pipe is in floor, $5; up; iceboxes in good condition, $3; gas range, $10; gas heater, $3; kitchen cabinet, new, $2.50 up; pedestal extension tables, 6 feet, $6 up; big lot center and library tables, 50c up; mattresses, springs, dishes, cooking utensils, some specials for this week, window shades, 6 feet, extra roller, 20c each; bowls, pitchers and slop jars, 30c per set; pillows, 25c; new cotton tape mattresses, $2; combination blue serge suits, new, extra heavy, $3.75, extra heavy iron bed, bronze 2-in. posts, for this week, new, $5.75; any size nice, leather davenports,

—HAVE WANT MEDIUM IN THE WORLD. Publishes more wants in proportion to population than any other metropolitan newspaper on earth.

CAMERAS

CAMERA Wtd.—Good 5x7; in exchange for gold watch, 17 jewels and 25-year case; new. L. B. Jones, box 21, Sullivan, Mo.

CAMERA—For sale; lenses, Cook, Voigtlander, Collenter & Schel Goerz; all 4x5; new. 1925 Belt.

CAMERA—For sale, pa10, 6 double plate holder, tripod, flashlight pan, etc.; just the kind of outfit for a young sinaer man to make money on the side. Call and make a price, after 7 p. m., or any time Sunday. 4240 Maffitt av. (8)

KODAK—For sale, 3-A Eastman; fitted with Goerz lens. Optimo shutter. 3227 Lacledo.

KODAKS Wtd.—To buy kodaks and cameras; will exchange or sell. Lieberstein's Pharmacy, 1126 N. Taylor. (7)

CLOTHING

CAST-OFF clothing bought; men's suits, $5 up; ladies' suits and dresses. Your own price. Sol. 1440 Cass; Tyler 2835. Kinloch 4221L. (c8)

CLOTHING—For sale; beautiful spring suit, size 44; dark blue serge, white serge; tan, linen; also hats; reasonable. 5755 Mc-Pherson, 1st floor.

CLOTHING—For sale; men's and youths' clothing at one-half price; also 3500 pairs men's pants, cheap.

Children's Shoes—35c to $1 per pair.

Boys' Shoes—Box calf, sizes 12½ to 5½, $1 per pair.

Men's Shoes—Enameled calf, vici and French calf, $1.50 to $2 per pair.

Raincoats—Gents' and ladies' and children's, from $1 to $2 each.

Baby Caps—Slight damaged by water, from 10c to 25c each; cost 35c to 50 each. Wm. G. Willard, 318 Chestnut st. (c)

COLLAR—For sale, ermine and 7-inch front-ing of opera coat; beautiful skins; first-class condition; no dealers. Box P-186, Post-Dispatch.

DRESSES—For sale, blue linen; fine white; other summer dresses; brown silk crepe de chene; 38 and smaller. Satin coat. Forest 3480L.

PUMPS—For sale; pair of suede; size 6¼; new; cheap. 4806 Easton.

RUMMAGE SALE—Clothing and household goods, Monday and Tuesday, 9 a. m. 1610 S. 7th.

SILK DRESSES—For sale, $5; sizes 16 to 44; $15 values; selling out. Box F-115, P.-D.

SKIRT—For sale, mull; waist and wash dress; sizes 36 and 38; call morning. 5180 Cates.

SLIPPERS—For sale, lady's patent leather colonial; steel buckle; also 1 pair black satin pumps; reasonable; call Tuesday 3651 Juniata.

SUIT—For sale; tailor made; linen. Cabany 4872L.

SUIT—For sale; lady's white serge; never worn; size 36; 38. 4102 Botanical av.

SUIT—For sale, $5-A new; chic; size 36 waist. 3946 Hartford st.

SUITS—For sale; plain skirt $6, pleated $2, silk lined hats, 6 summer dresses, satin coat, clothing girl 8. 3102 Cass.

SUIT—For sale, Shepherd plaid, Norfolk for gentleman; size 38, $6. Call Sunday, 3651 Juniata.

SUITS—For sale; several suits and overcoats; suitable for boy; to call any morning after 10 this week. 5226 Raymond. (c)

SAFES

SAFE—For sale, 40-inch high, fireproof. Call 2179 Linton av.

SAFES—For sale; overstocked with second-hand safes of all makes and sizes; bargains. John Bauman Safe Co., 413 Washington.(c14)

SAFE—For sale, a Mosler fire and burglar proof, worth $200; for quick sale, $90 will buy. Woodbine, 108 N. 7th st.

STORE AND OFFICE FIXTURES

BUFFET—For sale, from Southern Hotel cafe, large buffet and table; cheap. 2741 Franklin.

BUTCHER FIXTURES—For sale or for rent. Inquire 1840 Victor st. (c7)

BUTCHER'S ICE BOX—For sale¼ 6x9; good as new; big bargain. 1014 Market.

BUTCHER, GROCER—For sale, meat and grocery shelves, soda fountain and cigar case. 1514 Franklin.

BUTCHER REFRIGERATORS—For sale, butcher, luncheonette and restaurant iceboxes, meat blocks, butcher and chef tools; cash or time payments; can save you money. Husemann, 1018-1020 S. Broadway. (c)

BUTCHERS', hotels, restaurant and family iceboxes, display boxes and cases, butcher knives, scales, round and square blocks; if you want a new, complete outfit, come and visit my salesroom; I am the only one that can save you money. Butcher Supply Co., S. J. Swendler, 1006 N. Broadway. (c99)

BUTTER BOX—For sale; McCray; bought new; used six months. 2806 Morgan st.

CANDY CASE—For sale, 6-foot floor; Chilli lunch room; cheap. 2410 S. Broadway.

CARBONATOR—For sale, for carbonating water for soda fountain; in good condition. Apply Liberty Co., 11th and Franklin.

CASE Wtd.—Large glass floor; 5 or 6 ft. phone Monday. Cabany 1945.

CASH REGISTER—For sale; National; electric operated, with checks and slips. 2860 Morgan.

COUNTER—For sale, butcher's, marble, cheap. Call 2905 N. 19th st.

COUNTERS—For sale; 10 foot and 8 foot; cigar case, knock-down shelving, postcard racks. Call Sunday morning or evening, 3004 South Jefferson or phone Sidney 1838R.

DESK—For sale, large roll-top Derby; big bargain. Marsh, 705 La Salle Bldg. (c)

FAN—For sale, 16-inch alternating 110-volt desk fan. 1217 Olive st.

FAN—For sale, 12-inch direct current 110-volt, office or room fan 1217 Olive st.

FANS—For sale, 3 ceiling fans; direct current 110 volts; cheap for cash. 1230A Walton av.

FIXTURES—For sale, a complete set of drug store; in excellent condition; cheap. Box H-122, Post-Dispatch.

FIXTURES—For sale; elegant fixtures of store, for furniture, including 10-foot plate glass show cases. Phone Bell Olive 2281.

FLOOR CASE—For sale; 8-ft. glass; good condition. 3838 S. Broadway.

FOUNTAIN—For sale; modern; garden, tables and chairs; will sell separate; reasonable. 2940 Park.

ICEBOX—For sale; 4-hole roll top butter ice box and counter. 1013 Rutger.

ICE CHEST—For sale for confectionery or grocery; cheap. 2087 Madison st.

ICEBOX—For sale; 8-roll McCray, almost new; very cheap. Call at grocery store, 1118 N. Spring av.

MILLINERY WALL CASE—For sale; 9-foot; with 3 and 6 foot counter case and mirror. 4412 Natural Bridge.

NECKTIE RACKS Wtd.—Three revolving, good condition. West End Leader, 4505 Easton.

OFFICE and store fixtures bought and sold. The Globe, 808 N. 7th st.; Central 4796; Main 78. (c99)

SHOW CASES—For sale; counters, marble slab, 2x8, and stools. Call 1810 Cass. (c)

SODA FOUNTAIN—For sale or trade; in good condition; sell or trade, Victor 488.

SODA FOUNTAIN—For sale, tables, chairs, St. Louis av.

SODA FOUNTAIN Wtd.—Must be good condition; state price. Box H-21, P.-D. (c)

SODA FOUNTAIN—For sale; counter stools and ice box; cheap; call 3202 Olive. (c)

SODA FOUNTAIN—For sale, 14-ft. white Italian marble; cups and cabinet; good candy fixtures. See this; 1107 Pine.

SODA FOUNTAIN—For sale; and 15-foot counter and work board; in first-class condition; cheap. Welpert Drug Co., 9th and Pine.

STEP LADDER—For sale; rolling; floor case, filing cabinet, electric fan. 1935 Franklin.

WALL SODA FOUNTAIN—For sale; fully equipped; a bargain; suitable for confectionery or candy store. Call 2800 Shenandoah.

GAS AND ELECTRIC FIXTURES

CHANDELIERS—For sale; electric; 2 massive 5-light; 2 small 3-light; 1 5-light; power at your own price. 5219 Cote Brilliante av. Phone Delmar 2007J.

WALL SODA FOUNTAIN—For sale, gas, for 6-room house. 1418 Burd.

PLUMBERS' PLUMBING SUPPLIES

PUTNEY'S patent sewer cleaners, clean sewer traps, without digging; big money-saver. Central 1727L. (c99)

AUTOMOBILES

FOR HIRE

AUTOMOBILE—For hire; classy 1912 7-passenger electric lighted touring car, $3.50 hour. Cabany 1172. (c)

FOR HIRE—1912 and 1913 model cars, $2.50 per hour; Central 379 or Olive 2188. (1)

FOR HIRE—5 and 7 passenger touring cars; cheapest rates. Bomont 24, Central 4188.(c)

FOR HIRE—Auto; reasonable rates; 5-passenger 1909 Shaw av.; Victor 414L; Bell Grand 1775.

FOR HIRE—7-passenger Oldsmobile; reasonable rates; careful driver. Call Monroe 1142.

FOR HIRE—Aristocratic cars, by the hour, day or trip. Reliable Auto Livery Co., 4122 Olive. Lindell 3000-3001. Delmar 558-1310.(c8)

FOR HIRE—7-passenger Pierce Arrow; very careful driver; $4 per hour. Bomont 197, Central 4806.

FOR HIRE—Automobiles

FOR HIRE—At moderate rates; high-grade touring cars and limousines. Star Auto Livery, Lindell 4108, Delmar 4249. (c8)

INVALIDS—Mothers, desiring daily automobile airings, phone Forest 2574; special rates to regular customers; luxurious cars; excellent service; careful owner. Delmar 800L.

TOURING CARS—Up-to-date; 7-passenger; lowest rates. Horace; Forest 4088. (1)

WANTED

AUTOMOBILE Wtd.—Or truck, in exchange for carpenter work. Delmar 638R.

AUTOMOBILE Wtd.—Runabout; state price, etc., in first letter. Box M-79, P.-D.

AUTOMOBILE Wtd.—Cheap; suitable for light delivery; call Victor 1059.

AUTO Wtd.—In exchange for vacant property, worth about $400. 2715 Rutger st.

AUTOMOBILE Wtd.—Five-passenger car, for equity in real estate. Box F-51, P.-D.

AUTO TIRES Wtd.—For exchange, diamonds, to trade for new 34x4 auto tires. Box M-278, Post-Dispatch.

AUTO Wtd.—Have 6 good residence lots in good Kansas town, price $600; clear; want small car. M. L. Bledsoe, Mt. Vernon, Ill.

AUTOMOBILE Wtd.—Light roadster or runabout, in good order; give description and lowest cash price. Box M-107, Post-Dis.

AUTO Wtd.—Will exchange for half interest in patent quick action auto wrench. Box P-115, Post-Dispatch.

AUTOMOBILE Wtd.—Roadster; 2-cylinder; side starter; want demonstration, at 3157 Sheridan av.

AUTOMOBILE Wtd.—Secondhand; 160 acres timber land to exchange. Write G. W. Shirley, 3200 Delmar.

AUTOMOBILE Wtd.—Will trade equity in business property for auto; must assume mortgage of $1000. Box F-29, Post-Dis.

AUTOMOBILES Wtd.—To sell; we have best facilities selling used cars with merit; call and learn our method. 4274 Easton. (c)

AUTOMOBILE Wtd.—Light runabout or roadster; about 30 horsepower. Fisher, 4333 Olive.

AUTOMOBILE Wtd.—5-passenger; will trade equity in a modern 6-room brick residence. Call Delmar 2467 today, or address Box A-218, Post-Dispatch.

AUTOMOBILE Wtd.—I am a bona fide buyer, not a dealer; for a good make touring car for cash; will consider only 1912 or 1913 model; send those replies giving price and make. Box A-262, P.-D. (c)

AUTOMOBILE Wtd.—Five-passenger, car, good condition. Ford preferred. J. W. Dolph, Universal Film Co., 8044½ Pine st., phone Olive 4995, Central 3081; residence, Victor 2757X.

AUTOMOBILE Wtd.—Will exchange $900 equity in $4800 6-room brick cottage, sun and bath; 4337 Flyler av., for 5-passenger automobile; see cottage, then answer this ad. Box M-144, Post-Dispatch.

AUTOMOBILE Wtd.—Will trade 5 acres, located 1000 feet south of Oakland Station on Frisco, on which there is mortgage of $1000; property adjacent held at $800 acre to buy automobile; will trade for second-hand 5-passenger car and balance cash, or outright for new car. Box M-71, P.-D.

AUTOMOBILE Wtd.—If you can't sell that used car of yours, can. I make a specialty of selling used cars for cash payment or in trade. Let me know what you have; I may have a buyer right now for your car. See me for results. Drop a card and I will call. Box A-122, Post-Dispatch. (c)

AUTOMOBILE Wtd.—A good secondhand roadster or medium-sized automobile; give full particulars as to conditions, mechanical, appearance and equipment, what make, what year car it is, very lowest cash price. If no bargaining will be done if price does not suit; also give number of miles run. Box M-46, Post-Dispatch.

AUTOMOBILE Wtd.—

TO EXCHANGE

FARM—For sale or exchange; 20 acres; house, barn, water, good orange country; general farming land; 3 crops a year; city or suburban. V. Brand, 3409 N. 20th.

FURNITURE Wtd.—Will exchange hand-crocheted bedspread for room rug and other furniture. Mrs. Dunham, 1417 Dillon st.

GUN Wtd.—Will exchange paper wagon for a Winchester or a shotgun. 1410 Chestnut.

LIGHT DOME Wtd.—Will trade beautiful walnut folding bed; with full length mirror for electric light dome. Call today 4156A McPherson.

MOTOR CYCLE Wtd.—In exchange for cheap ladies' or gents' tailoring and half cash. Box K-2, Post-Dispatch.

MOTOR CYCLE Wtd.—Or furniture for 1-carat diamond ring; also 2 ½-carat rings. Bomont 1065. 3501 Morgan.

REALTY Wtd.—To exchange, oil paintings by prominent artists for realty, diamonds or offers. Box M-116, Post-Dispatch.

HOUSEHOLD GOODS Wtd.—With trade 1912 touring car, worth $1500, run 2700 miles, for new household goods. Box P-111, P.-D.

RUNABOUT Wtd.—Contractor will draw plans and do building in exchange for runabout. 4061 Chouteau av.

SEWING MACHINES—For sale or exchange; two; 2 phonographs, guitar, camera, 10x12 cylinder records bought, sold and exchanged at Lesley Exchange Shop, 3028A Easton.

STEAMER TRUNK Wtd.—Exchange for dresser trunk; will sell reasonable. Box P-65, Post-Dispatch.

VIOLIN—For exchange for bicycle or any thing near its value. 5310 North Market.

TYPEWRITERS

ADDING MACHINE—For sale; Burroughs; almost new; first retiring from business. Box M-158, Post-Dispatch.

AUTOMOBILE Wtd.—Exchange for good 5-passenger automobile, 50-foot lot, southwestern part of city. 3895 Windsor.

TYPEWRITER—$40 will buy new Underwood. Call 211 N. 10th st.; Central 4889.

TYPEWRITER—Nearly new $100 visible, $15. 3845 Olive st., store.

TYPEWRITER—For sale, $100 typewriter, good as new, cheap. Call 6952 Maple. (7)

TYPEWRITER DESK—Call or write. 1933 Morgan st.

TYPEWRITER—For sale; Remington No. 6 and Smith Premier No. 2; cheap; Cabany 4245R.

TYPEWRITERS—For sale; 5 Remingtons $8, Oliver $16; rent $1. Apply Knight's, 211 N. 12th.

TYPEWRITER—For sale; Underwood No. 4; taken account debt; will sell very cheap. Box P-107, Post-Dispatch.

TYPEWRITERS—For sale; rebuilt or 2d-hand; typewriters, ribbons, supplies. Typewriter Specialty Co., 15 N. 7th.

TYPEWRITER Wtd.—For cash; either Royal or Underwood; must be latest model and a bargain. Box M-99, Post-Dispatch.

TYPEWRITERS—Remingtons, Smiths, Underwoods, Olivers and others $12 up; special bargains in late visibles. Fletcher Typewriter Co., Holland Bldg.

TYPEWRITERS, all makes, $15, $25, $50. Rentals, 3 months, $5. St. Louis Typewriter Exchange, 211 N. 10th st. Main 1102, Central 4889. (7)

TYPEWRITERS—For sale; American factory rebuilt, all makes, latest models, and others; very low prices and rental rates. American Typewriter Exchange, 107 N. 10th st. Telephone Main 4413, Central 1215. (c8)

SELLING, any make; repairs; rentals. Union Typewriter Exch., 821 Chestnut, room 214. (c8)

TYPEWRITER—For sale; No. 10 Remington, not used enough to soil; very cheap for cash; many bargains in other makes. Raymond M. Beardsley Typewriter Distributer, 202 N. 9th st., phone Olive 3503. (c8)

THE NO. 6 BLICKENSDERFER

Its aluminum type and steel working parts give light weight, with durability and efficiency; total weight with real leather case, 9 pounds; price, complete, $30; easy payments if desired; catalogue free.

THE BLICKENSDERFER MFG. CO.,
220 Wright Bldg., St. Louis, Mo. (c99)

WE HAVE TO MOVE

Clearance sale now on; Underwoods as low as $28; Oliver, Smith Premiers, Blicks, in exchange; cabinets, chairs, etc., at reduced; agents for the wonderful Corona typewriter.

ADDING MACHINE AND TYPEWRITER CO., 918 Locust st.

WATCHES AND JEWELRY

DIAMOND RING—For sale; gent's, fine; 14k; a bargain at $250. Box M-199, P.-D.

DIAMOND—For sale; 3 karat; clean, slight; cheap. Box M-111, Post-Dispatch.

DIAMOND RING—For sale; 6-stone, $25; cost $75. Bomont 1065. 3501 Morgan st.

DIAMOND RING—For sale; tiffany ¾x1-16; white, $15; bargain. 2423A Broadway.

DIAMOND Wtd.—Will pawn tickets, for 1¼k. stone. Box H-141, Post-Dispatch.

DIAMOND SOLITAIRE—For sale, 1¼ kt.; perfect, white; also bar pin; a bargain. Box P-124, Post-Dispatch.

DIAMOND RING—For sale; lady's Tiffany ¾-karat blue white, perfect; sacrifice for $65. 1650A S. Jefferson av.

DIAMONDS—For sale; 3 diamond rings, pawn $20; diamond stud, pawn $25. Dunn's, Box H-81, Post-Dispatch.

DIAMOND—For sale; lady's white; 5-16 karat; cost $50. Forest 2781R. 4587 W. West Belle pl. (c)

DIAMOND RING—For sale; to reliable party on terms if taken at once. Box M-269, Post-Dispatch.

DIAMOND RING—For sale, 1¼ kt.; perfect also ¾ kt. white; $65; must sell. Box P-125, Post-Dispatch.

DIAMONDS on credit at cash prices; easy terms; write for our confidential credit plan we trust honest people everywhere. Peerless Jewelry Co., Dept. A, St. Louis, Mo.

DIAMOND—For sale, one large beautiful, $30; rare; Elgin watch and chain, $10; fine bargain; leaving city. Miss C., 3856A Olive.

DIAMOND RINGS—For sale; about karat, $65; ¾ karats, $35; watch and chain, $6; exchange for furniture. Bomont 1065. 3501 Morgan.

FAWN TICKETS Wtd.—For diamonds of any kind; pay cash. Box H-148, P.-D.

FAWN TICKETS Wtd.—For diamonds of any size and description. Box H-73, Post-Patch. (c)

RING—For sale, beautiful diamond; triplet; price $40; bargain; must sell today. Call 1 to 5 p. m. only. 11024 N. Compton.

RING—For sale, gent's diamond; ¾ karat; perfect stone; beauty and cheap. Delmar 3761. (c)

RING—For sale, gents' diamond, ¾ karat; white and perfect stone; phone Forest 2642. (c)

RING—For sale 3-stone diamond, diamond bracelet and gold thimble; paid for $70; cost $100; must sell; reasonable. Box P-164, Post-Dispatch.

STICK PIN—For sale, diamond, and diamond studded match box; pawned at Jaeger's for $35; can redeem; ticket $30. Box P-70, Post-Dispatch.

WATCH—For sale; B. W. Raymond; 16-size; railroad watch; weekly terms. Box M-266, Post-Dispatch.

ANIMALS

WANTED

DOGS—And puppies; all kinds; also foxes, guinea pigs, rabbits, birds, parrots; any amount; best prices. Address Wehrman, 1216 S. Broadway.

GOAT Wtd.—Gentle; broken to harness. Phone Forest 4895. (c)

PUPS Wtd.—And grown dogs, any amount; write price, age, sex, color; wanted for good homes. Box A-200, Post-Dispatch. (c99)

RABBITS Wtd.—All kinds; how many have you, and price? Box F-262.

YOUNG DOGS Wtd.—Any kind, from 6 weeks to 3 months old; state price. Box A-99, Post-Dispatch. (c99)

FOR SALE

AT STUD—Boston terrier, registered; beautiful females; handsomely marked. 3801 S. Grand.

BELGIAN HARES—For sale; and black and white rabbits. 6-40 Old Manchester rd.

BULL DOG—For sale cheap. 5052 Wells.

BULLDOG—For sale; good; cheap; also billy goat; broke. 1600 Franklin, rear.

BULL TERRIER—For sale; fine; white female spits; 1 pup given away. 2544 Louisiana.

BULL DOG—For sale; female, brindle; 8 months old; fine companion for children; very kind; must sell or will exchange for horse or anything of value. 5523 Virginia.

COW—For sale, fresh Jersey, and calf. 6147 Wagner.

COW—For sale, young fresh cow and heifer; good rich milker. 923 Gratiot.

COW—For sale; good; rich milk; also heifer. 5748 Elward, block north Natural Bridge.

COW, AND CALF—For sale; first-class. Peterson, Stockyards, Bremen av.

COW—For sale, fresh Jersey; 3 gallons rich milk; Chelsea, Kirkwood, Ferguson cars. George Lauermann.

DOG—For sale, hunting dog. 860 Market.

DOG—For sale; fine black-and-tan. 5028 Page.

DOG—For sale, pedigreed stock collie, $15. 7347 Myrtle av., Maplewood.

DOG—For sale; Boston and black and tans, and st stud. 6023 Suburban av.

DOG—For sale, thoroughbred, female spits, a country; leaving city; sacrifice. 2107 Olive.

DOG—For sale; St. Bernard; not quite two years old. 5261 Oregon.

DOG—For sale, genuine bull terrier, 7 months old. Call Forest 3954.

DOG—For sale, French poodle; male. Forest 4446. 3117 Cates.

DOG—For sale, collie; best of children, also Wolf st.

ANIMALS

FOR SALE

DOGS—For sale; collies; must sell; your own price. 202 S. 12th. (c)

DOG—For sale, beautiful male poodle, 3 months old $5. 6175 Famous av.

DOG—For sale, nicely marked Boston bull; reasonable. 201 S. Leffingwell.

DOG—For sale, female silver skye terrier; cheap. Bomont 1107. 2615 Olive.

DOG—For sale, large collie, cheap. 2852 Osage.

DOG—For sale; fine thoroughbred collie; one year old. Phone Grand 3118. (c)

DOGS—For sale; two; male and female collies. Apply at 3702 Garner.

DOGS—For sale, two bull dogs; white; good stock; reas. 2032 Walnut.

DOG—For sale, genuine toy French poodle, male; will sell reas. 4344 Cook.

DOGS—For sale, two fine female collie dogs; grown; very cheap. 4247 Fair.

DOG—For sale, toy fox terrier bitch; little beauty; collar, license; $5. 1427 S. 7th.

DOGS—For sale; female Mexican Dane, full grown; house broke; reas. 18 N. Spring.

DOG—For sale, St. Bernard blue ribbon male; 3 years old. 3511 N. Broadway.

DOGS—For sale, fine automobile bulldog. Bell, South 529L, or Inquire 6307 Alabama av.

DOGS—For sale, thoroughbred English bloodhound puppies; price very reasonable. Herman Stuhlfauth, Milford, Neb., route 1. (99)

DOGS—For sale, pet bull pups; 10 months old; white, with brindle ears; reasonable. 2554A Rutger.

DOG—For sale, Boston brindle bull, and parrot. The parrot can talk, sing and whistle; 15 months old. 2648 Washington.

DOGS—For sale, litter bull pups; 3 brindle, 3 white, spotted; good stock. 1439 S. 18th.

DOG—For sale, pedigreed female Scotch collie, 5 years old; reasonable. Phone Webster 855. (c)

DOG—For sale, one French bulldog, 14 months old; one rabbit hound; reasonable. Sidney 1544. 2247A Ohio. (c)

DOGS—For sale, 2 male French poodles, also one in whelp; one pair of Angora cats; cheap. 6840 Old Manchester rd.

DOG—For sale, fine Great Dane; female; will sell reasonable to a good home. 4299J Easton av.

DOGS—For sale or trade, cocker spaniels, 6 months old; take birds or chickens. 2618 Missouri.

DOG—For sale; Boston terrier, 9 months; pedigreed; perfectly marked; showy automobile dog; cheap. 2540 North Grand.

BIRD DOG—For sale; thoroughbred, young; cheap; call 5252 Northland, Sunday morning.

DOG—For sale, fine bred pure white silken poodle; 10 months' old; male; brown eyes, cost $12; will sell for $10. 3830 St. Louis.

DOGS—For sale, exceptionally beautiful dark seal male Boston bull terrier; lady's pet; fine for automobile. 4430A St. Louis.

DOGS—For sale, pedigreed English bull terriers, 3 months old; sired by Satin Heroine, Newstead Lady, Billy Moloney, 207 N. 6th. address R. A. Hooge, Ferguson, Mo.

DOG—For sale; Boston terrier, male, 18 months old; cheap; haven't any place to keep him. Apply to J. C. McClure, Carleton Dry Goods Co., 19th and Washington.

DOGS—For sale, pigs, rabbits, ferrets, ponies and pigeons; on sight of this ad we mail the most handsome catalog in existence of full-blooded stock. C. L. B. Landis, Dept. 28, Reading, Pa.

DOG—See me if you are interested in dogs; Angora cats, and pigeons; full supply always on hand; send 5c postage for Haller's illustrated catalogue, "Everything in Pets." Haller's Bird Store, 523 Franklin av., St. Louis, Mo. (c99)

COCKEREL—For sale; white orpington. 5932 Plymouth av.

COCKERELS—For sale, 3 rhode island reds. Mrs. W. L. Prouhet, Ferguson, R. R. 32.

COCKERELS—For sale; b. p. rock cocks and cockerels; also 1 pullet; bradley strain. Mrs. Miller, 2708 Semple av.; Delmar 1542L. (c99)

COCKEREL—For sale, w. wyandotte, also rooster, Fishel strain; baby chicks. 6204 Marmaduke av.

COCKEREL—For sale, prize-winning strain blue andelusian. 3523 Manhattan, Maplewood.

COCKERELS—10 barred rock cockerels at $1.50 each. Forest 2781R. 4587 W. Belle; our store; bargains. Steinmesch, 220 Market st.

COCKS—For sale; white orpingtons, cheap; also eggs. Lautz, 2303 Beacon. Delmar 4471.

COCKEREL—For sale, handsome Kellerstrass white orpington, $3; rhode island red sitting hens, $1. 4007 Tennessee av.

COCKEREL—For sale; fine thoroughbred Thompson strain; cheap; setting eggs, 'same strain, 65c for 13. Forest 8892L. 4805 Marfitt av.

DUCKLINGS—For sale; baby; pekin, $3 per dozen; also rhode island reds; eggs at reduced price. Noling Hatchery, 9809 S. Broadway. (c)

COCKERELS—For sale; breeding season over; offering prize-winning plymouth rock single comb brown leghorn mahood cockerels, chicks day old. W. Shaw.

COCKERELS—For sale; rhode island reds; very fine color; above surface and under, $2 and $3 each. Noling Hatchery, 9808 S. Broadway. Bell phone.

COUNTERS—For sale; would trade; suitable for variety store; Forest 5153; Delmar 1689.

CUT CLOVER—The best litter for little chicks and ducklings, in brooders and pens; this clover is cut green and sun dried and delivered to us right from the fields; it makes little chicks scratch and insures it against leg weakness. Put up in 25c and 50c packages and 100-pound bags. St. Louis Seed Co., 4th and Lucas.

DISEASE germs killed and vermin destroyed by Pratts Disinfectant; use it liberally in your chicken houses; it pays; guaranteed. Seed, feed and poultry supply dealers in St. Louis and vicinity.

DISINFECTANT—Sanitary quarters make for success in poultry raising; spray the building and equipment with Pratts Disinfectant; make them sanitary, free from vermin and disease germs. St. Louis Seed Co., 4th and Lucas.

DUCKS—For sale, indian runner ducks and eggs, pekin eggs. 2107 Adelaide.

DUCK EGGS—For sale; mammoth Indian runner; nothing like them; reasonable. 3343 Sublette.

DUCKLINGS—For sale; indian runners; hot water incubator, 250-egg. Tyler 1391. 8403 Newby.

DUCKS—For sale; indian runner; pure white birds; fine stock eggs, $2 to $5 per setting; trios for sale. Mrs. Bode, 2640 Pennsylvania av.

DUCKLINGS—For sale; pekin; fine stock; 20c and 25c. $2 Edmondson, 3 blocks east of Webster Groves Station. Webster 536.

DUCKS—For sale; genuine indian runner, the kind that outlay chickens; 39 ducks laid 973 eggs in 30 days; eggs for hatching, 75c for 12, $5 for 100. 5235 Grace av. Bellefontaine car south to Elchelberger st., walk seven blocks west.

EGGS—For sale, for hatching, pure white wyandottes. 50c setting. 4334 Virginia.

EGGS—For sale; white leghorns; pure breed; 50c dozen. 2810 Burd av.

EGGS—For sale, white brahmas, $1.50 per setting. 7819 S. Broadway.

EGGS—For sale; setting; single comb black orpington. W. Bauer, 2337 Michigan.

EGGS—For sale, white leghorn (Wyckoff) for hatching, $3 per 100. 237 Pacific av.; Webster Groves, Mo. Kinloch 144L. (c)

EGGS—For sale, leghorn, for hatching, 50c setting, $3.50 100. Sidney 4235L. 4228 Wyoming. (c)

EGGS—For sale, a white orpington hatching eggs; guaranteed; call or write. J. Marvin, 4745 Washington.

EGGS—For sale, Bradley strain barred plymouth rock, none better, 15 for $1.25. M. S. Miner, 3906 Laclede av., phone Lindell 2457.

EGGS—For sale; white Pekin duck; 50c setting. Page Dinky, block north Woodlock's, 7001 Robbins.

EGGS—For sale, full bred single-comb black minorca eggs, 75c setting. 308 S. Jefferson.

EGGS—For sale, for hatching. Kellerstrass, white orpingtons; $2 for 13. 1818 N. Taylor.

EGGS—For sale, brown leghorn setting eggs 65c setting; hen, $1; afternoon. 4700 Greer.

EGGS—For sale; buff cochin bantams and silver spangled Hamburg eggs. 4742A Vernon.

EGGS—For sale, Maryland brown turkey eggs, goose, duck and guinea eggs, rhode island red eggs. 6023 Arthur.

EGGS—For sale, white leghorn, 45c per dozen; chicks, $1 per dozen. Miller, 8353 Marquette av.

EGGS—For sale, single, reds, for hatching; winners St. Louis, Chicago; write for folder. 62 Herman Weiss, 2438 N. Grand. (99)

EGGS—For sale; strictly fertile, from fine s. c. r. reds; 50c setting, $4 hundred. Kinloch 8L, Webster 105. 7th.

EGGS—For sale, barred p. rocks, $1 for 15, $6 per hundred. E. W. Miller, 2708 Semple av. Delmar 1542L. (c99)

EGGS—For sale, golden sunset strain, s. c. buff orpingtons, per setting, $1.50, $2 and $3. Albert S. Ennis Horine Station, Mo. (c99)

EGGS—For sale, 2 pens buff rock, for setting, $1 for sitting hens, $1. Theodore Anslyn, 2625 Semple.

EGGS—For sale, s. c. r. i. red, 55c setting; black minorcas, Thompson and Jumbo strain; $1 setting. 4006 St. Ferdinand av.

EGGS—For sale, rose-comb brown leghorns 15 for $1; baby chicks, sitting hens. 4278 Wyoming.

EGGS—For sale, farm-raised fullblood white leghorn eggs, large laying strain at $4 per 100; no chicken pox. Call more than 100 eggs. Gerdes Farm, Bellefontaine road.

POULTRY AND BIRDS

WANTED

BABY CHICKS Wtd.—White wyandotte. Goldthwait, 1004 Pine st.; phone Olive 2868.

CHICKENS Wtd.—White crested black polish. H. F. Bennholz, 2200 St. Louis. Central 8409.

CHICKENS Wtd.—Large or small lot, for hatching; state amount can be furnished and price. Box F-155, Post-Dispatch.

INCUBATOR Wtd.—Must be in good condition and cheap; hot water preferred. Box P-84, Post-Dispatch.

INCUBATOR Wtd.—Will trade $18 new guitar for small incubator or chicks. 1109 N. Compton.

MOCKING BIRD Wtd.—Must be good singer. Box H-207, Post-Dispatch.

POULTRY Wtd.—Buff cochin or leghorn bantam chickens; young or grown. Box P-76, Post-Dispatch.

WOODCHUCKS Wtd.—One pair; state price. 201 Sidney.

FOR SALE

BABY CHICKS—For sale, 10c apiece. 3242 Michigan av.

BABY CHICKS—For sale; all kinds; 10c each. 4447 Page. Forest 6057L. (c)

BABY CHICKS—For sale, 200; 10c; also chickens from 3 weeks to 9 weeks; genuine bars and buffs. Central 824L, 1101 S. 6th.

BABY CHICKS—For sale; thoroughbred white orpington, cheap. Delmar 3081X. Forest 2286L. 4740 Hammett. (c)

BABY CHICKS—For sale; barred rock, $1.50 per dozen; mixed, 10c each. Barron's Hatchery, 1600 Arlington; Delmar 3422X. (c)

BABY CHICKS—For sale; Thursday, May 8; rhode island reds, $1.75 per dozen. 1621A Semple. Delmar 2580X.

BABY CHICKS—For sale, barred rocks and white leghorns, 12½c; reds, 15c each; hatched every week. Ryan Hatchery, 4041 Kennerly.

BABY CHICKS—For sale; the kind that lives; rhode island reds and white leghorns; now on hand; mixed chicks, Thursday; eggs for hatching, $3 per 100. 447, Southwestern Hatchery, 5010 Virginia. (c)

BANTAMS—For sale; brown leghorns; pigeons, chicks, eggs, incubator; will exchange. 822 Ann.

BANTAMS—For sale; black and buff cochin; also leghorn. Call Sunday morning, 2647A Accomac.

BEES—For sale, 45 colonies of Italian bees, 40 extra stand; also supplies. Ad. Wm. N. Williams, 209 Laclede rd., Old Orchard. Mo.

BIRDS—For sale; singer, $1.98; females, 50c. 4443 Easton av.

BROODER—For sale; almost new; 100 chick Queen, hover in center; $5. 4334 Virginia.

BROOD COOPS—See the sanitary brood coop, the best ever offered; rats, cats and mice can't get in. Steinmesch, 220 Market st.

BROODERS—For sale, 6 new outdoor 8x5 6-10 ft. tin roof; top heat; extra wire doors for front and top; were selling at $14; cut price $10. Lingeman, 3110 N. Elliott. Central 8913L.

CACKLE, coops, pets, fancy poultry, rabbits St. L. P. S. Co., 706 N. 7th. (c99)

CAN YOU BEAT IT? Incubator with sand-tray device for moisture regulation; perfect heat regulator and all accessories; 50-egg size similar to the regular line of Prairie States we carry; we mean the "Keystone" Model No. 0; only $8. Don't put off calling or you may forget it. Get our catalogue. Blanke Mfg. and Supply Co., Washington, near 3d.

CANARY BIRDS—For sale. 167 St. Cegrove.

CANARIES—For sale, also buff rocks and eggs; brahma rooster; exchange for hens. 4759 Hammett pl.

CANARY BIRDS—For sale; superior to any other; send for list of 50 varieties; birds in my house can be heard at any time. Open 1 to 5 p.m. 3839 Delmar.

CHICKENS—For sale, all kinds, 10c each. 4043 Winnebago.

CHICKS—For sale, all kinds, 10c each. 5895 Theodosia.

CHICKS—For sale; game cocks. Reed, 3127 Laclede av.

CHICKS—For sale, 200, 10c apiece. Call 4314 Nebraska.

CHICKS—For sale; single comb white leghorn. Bates St. Hatchery, 4146 Bates. (c)

CHICKS—For sale, single-comb rhode island chicks, with or without hens. 2517 Minnesota av.

CHICKS—For sale, minorcas, 1 month old; cheap; see my fine stock. Morton, 5362 Odell.

CHICKS—For sale, white rock, 3 days old, $1.00 per dozen; common mixed, $1 dozen. 4565 Gravois.

CHICKS—For sale, Tompkins, rhode islands and crystal white orpingtons, 15c each. 2920 N. Taylor.

CHICKENS—For sale, cluck and chicks; buff and white orpington; setting hen. 1309 N. Leffingwell.

CHICKENS—For sale; pen of laying white leghorns, white wyandottes, cheap. Watson, 7105 Canterbury av.

CHICKS—For sale, baby; mixed, 10c each; also few laying hens; cheap. 4943 Bloow Wellston.

CHICKS—For sale; 300 mixed, week old, $1 dozen; also leghorns. 6421 Wellsmar, Wellston.

CHICKS—For sale, 10c each, and single-comb brown leghorn eggs; 60c a setting. 2911 N. 12th. (c)

CHICK and hen feed, all kinds of poultry supplies. A. W. Schisler Grain Co., 708-710 N. 4th st. (c99)

CHICKS—For sale, 10c each; model incubator; reasonable. Schneider, 4331 Labadie av. (c)

CHICKENS—For sale; pure white wyandottes, 8 hens and cockerel, $10; will sell separate, hens $1.25, cockerel $2.50. Hohmeyer, 4334 Virginia av.

CHICKEN HOUSE—For sale; portable; and barred rock cockerels, also pullets and chicks; cheap. 4046 Bircher pl. Bellefontaine car 6300 north.

CHICKS—For sale, 10c each; white leghorn, 15c each, $1.50 dozen; white leghorn eggs, 75c per setting; guaranteed fertile. 5632 Spalding.

CHICKENS—For sale; fire forces me to sell my s. c. crystal white orpington chickens, Kellerstrass strain, and breeding coops at bargain prices. 2839 Sulphur, 6000 west; Tower Grove car.

CHICKS—For sale, from Mahood's single-comb rhode island reds, $1, $3, $5; eggs at 15c and 25c. Mahood, 5303 Sunnyside av., Old Orchard, Webster Groves, Mo. Bell phone.(c)

CHICKENS—500 s. c. white leghorn hens, in lots to suit, at $1.50 each, to make room for 3000 youngsters. Bella Vista Farm, West Kimmswick, Mo., or see Steinmesch, 220 Market st. (c99)

CHICKENS—For sale; s. c. brown leghorns, bred for prolific laying and exhibition; females score as high as 95½; males as high as 95%; scored by Judge Gimmill at Sedalia, $1.50; May special. Geo. L. Mandle, O'Fallon, Ill. (99)

CHICKEN FEED—Chicken supplies and mixtures of all kinds; our 80-page catalogue containing many useful and practical hints, free for the asking, or 4c by mail. Steinmesch Feed and Poultry Supply Co., 220 Market. (c99)

CHICKENS—For sale; a last chance to buy pure-bred Kellerstross white orpingtons and flarfel breeding coop at a bargain as leave city soon on account of fire; chicken by the pound buyers stay away. 2839 Sulphur, 6000 west, Tower Grove car.

CHICKEN LICE—Look out for lice—they kill your poultry profits. Conkey's Lice Powder will positively end its pests. Conkey's Head Lice Ointment for little chicks and Conkey's Lice Liquid for spraying houses and roosts; these are the real profit makers. 10c, 25c, 35c. St. Louis Seed Co., 4th and Lucas.

COCKEREL—For sale; white orpington. 5932 Plymouth av.

COCKERELS—For sale, 3 rhode island reds. Mrs. W. L. Prouhet, Ferguson, R. R. 32.

COCKERELS—For sale; b. p. rock cocks and cockerels; also 1 pullet; bradley strain. Mrs. Miller, 2708 Semple av.; Delmar 1542L. (c99)

COCKEREL—For sale, w. wyandotte, also rooster, Fishel strain; baby chicks. 6204 Marmaduke av.

COCKEREL—For sale, prize-winning strain blue andelusian. 3523 Manhattan, Maplewood.

COCKERELS—10 barred rock cockerels at $1.50 each. Forest 2781R. 4587 W. Belle; our store; bargains. Steinmesch, 220 Market st.

COCKS—For sale; white orpingtons, cheap; also eggs. Lautz, 2303 Beacon. Delmar 4471.

COCKEREL—For sale, handsome Kellerstrass white orpington, $3; rhode island red sitting hens, $1. 4007 Tennessee av.

COCKEREL—For sale; fine thoroughbred Thompson strain; cheap; setting eggs, 'same strain, 65c for 13. Forest 8892L. 4805 Marfitt av.

DUCKLINGS—For sale; baby; pekin, $3 per dozen; also rhode island reds; eggs at reduced price. Noling Hatchery, 9809 S. Broadway. (c)

COCKERELS—For sale; breeding season over; offering prize-winning plymouth rock single comb brown leghorn mahood cockerels, chicks day old. W. Shaw.

COCKERELS—For sale; rhode island reds; very fine color; above surface and under, $2 and $3 each. Noling Hatchery, 9808 S. Broadway. Bell phone.

COUNTERS—For sale; would trade; suitable for variety store; Forest 5153; Delmar 1689.

CUT CLOVER—The best litter for little chicks and ducklings, in brooders and pens; this clover is cut green and sun dried and delivered to us right from the fields; it makes little chicks scratch and insures it against leg weakness. Put up in 25c and 50c packages and 100-pound bags. St. Louis Seed Co., 4th and Lucas.

DISEASE germs killed and vermin destroyed by Pratts Disinfectant; use it liberally in your chicken houses; it pays; guaranteed. Seed, feed and poultry supply dealers in St. Louis and vicinity.

DISINFECTANT—Sanitary quarters make for success in poultry raising; spray the building and equipment with Pratts Disinfectant; make them sanitary, free from vermin and disease germs. St. Louis Seed Co., 4th and Lucas.

DUCKS—For sale, indian runner ducks and eggs, pekin eggs. 2107 Adelaide.

DUCK EGGS—For sale; mammoth Indian runner; nothing like them; reasonable. 3343 Sublette.

DUCKLINGS—For sale; indian runners; hot water incubator, 250-egg. Tyler 1391. 8403 Newby.

DUCKS—For sale; indian runner; pure white birds; fine stock eggs, $2 to $5 per setting; trios for sale. Mrs. Bode, 2640 Pennsylvania av.

DUCKLINGS—For sale; pekin; fine stock; 20c and 25c. $2 Edmondson, 3 blocks east of Webster Groves Station. Webster 536.

DUCKS—For sale; genuine indian runner, the kind that outlay chickens; 39 ducks laid 973 eggs in 30 days; eggs for hatching, 75c for 12, $5 for 100. 5235 Grace av. Bellefontaine car south to Elchelberger st., walk seven blocks west.

EGGS—For sale, for hatching, pure white wyandottes. 50c setting. 4334 Virginia.

EGGS—For sale; white leghorns; pure breed; 50c dozen. 2810 Burd av.

EGGS—For sale, white brahmas, $1.50 per setting. 7819 S. Broadway.

EGGS—For sale; setting; single comb black orpington. W. Bauer, 2337 Michigan.

EGGS—For sale, white leghorn (Wyckoff) for hatching, $3 per 100. 237 Pacific av.; Webster Groves, Mo. Kinloch 144L. (c)

EGGS—For sale, leghorn, for hatching, 50c setting, $3.50 100. Sidney 4235L. 4228 Wyoming. (c)

EGGS—For sale, a white orpington hatching eggs; guaranteed; call or write. J. Marvin, 4745 Washington.

EGGS—For sale, Bradley strain barred plymouth, none better, 15 for $1.25. M. S. Miner, 3906 Laclede av., phone Lindell 2457.

EGGS—For sale; white Pekin duck; 50c setting. Page Dinky, block north Woodlock's, 7001 Robbins.

EGGS—For sale, full bred single-comb black minorca eggs, 75c setting. 308 S. Jefferson.

EGGS—For sale, for hatching. Kellerstrass, white orpingtons; $2 for 13. 1818 N. Taylor.

EGGS—For sale, brown leghorn setting eggs 65c setting; hen, $1; afternoon. 4700 Greer.

EGGS—For sale; buff cochin bantams and silver spangled Hamburg eggs. 4742A Vernon.

EGGS—For sale, Maryland brown turkey eggs, goose, duck and guinea eggs, rhode island red eggs. 6023 Arthur.

EGGS—For sale, white leghorn, 45c per dozen; chicks, $1 per dozen. Miller, 8353 Marquette av.

EGGS—For sale, single, reds, for hatching; winners St. Louis, Chicago; write for folder. 62 Herman Weiss, 2438 N. Grand. (99)

EGGS—For sale; strictly fertile, from fine s. c. r. reds; 50c setting, $4 hundred. Kinloch 8L, Webster 105. 7th.

EGGS—For sale, barred p. rocks, $1 for 15, $6 per hundred. E. W. Miller, 2708 Semple av. Delmar 1542L. (c99)

EGGS—For sale, golden sunset strain, s. c. buff orpingtons, per setting, $1.50, $2 and $3. Albert S. Ennis Horine Station, Mo. (c99)

EGGS—For sale, 2 pens buff rock, for setting, $1 for sitting hens, $1. Theodore Anslyn, 2625 Semple.

EGGS—For sale, s. c. r. i. red, 55c setting; black minorcas, Thompson and Jumbo strain; $1 setting. 4006 St. Ferdinand av.

EGGS—For sale, rose-comb brown leghorns 15 for $1; baby chicks, sitting hens. 4278 Wyoming.

EGGS—For sale, farm-raised fullblood white leghorn eggs, large laying strain at $4 per 100; no chicken pox. Call more than 100 eggs. Gerdes Farm, Bellefontaine road.

EGGS—For sale, for hatching, from white leghorns, $3 per 100. Call 5 to 6 p. m. 4043 Winnebago.

EGGS—For hatching from my prize winners, high scoring and good laying strain, $1 per 15; order at once. E. H. Wegener, Chester, Ill.

EGGS—For sale; faultless houdan eggs, $2 per setting of 13 eggs; 2 setting for $5. Mrs. Windle, 4218 Arco av.

EGGS—For sale, for hatching; anconas, from Dr. Ashe's strain, prize winners and winter layers, $1 per setting; also thoroughbred ancona cockerels, cheap. J. Courtney, 3844 Cook.

EGGS—For sale, black spanish and rhode island red eggs for hatching; also pheasant eggs. Jacob Fischer, 4025 Bayless, near Luxembourg, St. Louis County.

EGGS—For sale, Fishel's white plymouth rocks, 15, $1.25; 50, $3; exhibition stock; hens hatching May 4; chicks, 15c. McGivney, Patonville, Mo.

EGGS—For sale; s. c. white leghorn, 50c setting of 13 or $3.50 per hundred; s. c. white leghorn fancy hens; lakewood strain. 2920 N. Taylor.

EGGS—For sale; s. c. w. orpington; Kellerstrass strain; pen headed by prize-winning cock; $1 setting. 3602 Lafayette av.

EGGS—For sale partridge, plymouth rock settings; winners Missouri, Illinois, Michigan and Pennsylvania shows. 706 N. 7th st. Central 1322. (c99)

EGGS—For sale; from silver cup winning pen of white orpingtons; trap nest layers; $3.50 per 15. H. Niedringhaus, 2026 C st., Granite City, Ill.

EGGS—For sale; setting eggs from partridge rocks and white orpingtons; also some fine stock, old and young. Henry C. Feldman, 1822 Oregon av.

EGGS—For sale, from Triebohn's black minorcas; the very best; reduced, $1.50 for 15; also pullets; take Chouteau-Southampton car. 4912 Devonshire.

EGGS—For sale, single comb black minorcas eggs from carefully bred, prize winning heavy laying strain; satisfaction guaranteed. Mudlers Jumbo Black Minorcas. 6020 Idaho av. (c)

EGGS—For sale, barred plymouth rock, Bradley strain, $1 for 15, $6 per 100; from good, heavy healthy stock, bred to lay; chicks, 12½c each. Devlin, 2705 Semple; phone Delmar 2512L. (c)

EGGS—For sale, s. c. w. leghorn, eggs and chicks; cheap; prices; famous Wyckoff strain; none better; few cockerels good; range raised, bred to lay; write your wants. Glencoe Poultry Farm, Glencoe, Mo.

EGGS—Black orpington, white wyandotte, white leghorn and buff leghorn eggs for hatching, $2.50, $2, $1.50, $1.25 per 15 eggs, best buff stock for sale cheap; closing out. South Hills Poultry Yards, 1906 West Liberty av. Pittsburg, Pa.

EGGS—Special prices for balance of season on eggs for hatching, from my noted bred-to-lay single-comb rhode island reds; 75c per setting or $5 per hundred. Mrs. H. C. Ochterbeck, 340 East Main st., Kirkwood, Mo. Phone Bell, Kirkwood 135. (c)

EGGS—For hatching; Bryant's stock are silver cup and State show winners; fancy and utility barred rocks, mammoth pekin ducks and pearl guineas; big money in poultry; circular free. Cliff Bryant, Hamilton, Ill.

EGGS FOR HATCHING—White Holland turkey eggs, 30c each; royal Pekin duck eggs, $1 for 9; also eggs from fine white and buff cochins, rose-comb white leghorns, columbian wyandottes, barred rocks and s. c. rhode island reds; $2 for 15; free catalogue. Steinmesch, 220 Market st. (c99)

EGGS—For sale, buff rock, Elliott, great prize winning strain; one-half price for balance of season; visit my farm, which is on car line. Round trip fare from Welston; phone Cabany 1294, Mail R. R. 29, St. Louis, Mo. F. B. Elliott. (c)

EGGS—For sale, single comb rhode island reds; summer reduction now begin; $2 eggs for $2 per 15; also $1 settings from Mahood's Chicago, St. Louis and Illinois State silver cup and blue-ribbon winners. Conkey's 533 Sunnyside, Webster Groves; Bell phone. (c)

EGGS—For sale; a bargain; to introduce the laying qualities of my single-comb prize-winning and utility birds, including 16 pens white and black orpingtons, single comb rhode island reds, white and buff and partridge rocks; $1 per setting of 15; $5 per 100; $4 per hatching. Write for free mating list. Forest 4477, Southwestern Hatchery, 5010 Virginia. (c)

EGGS—For sale; s. c. white leghorn, 50c setting of 13 or $3.50 per hundred; s. c. white leghorn fancy hens; lakewood strain. 2920 N. Taylor. (c)

EGGS—For sale; s. c. w. orpington; Kellerstrass strain; pen headed by prize-winning cock; $1 setting.

GREATEST WANT MEDIUM IN THE WORLD. Publishes more voters in proportion to population than any other metropolitan newspaper on earth.

HORSES AND VEHICLES

FOR SALE

STORM BUGGY—For sale, 4208 Peck st.

STORM BUGGY—For sale; handmade, good as new; will sell cheap. 3886 Fairview.

STORM BUGGY—rubber tired, good condition. 304 S. Spring. (c)

STORM BUGGY—For sale; at Sulten's Livery Co., 1119 Hodiamont. (c)

STORM BUGGY—For sale; steel tire. 3530 S. Spring.

STORM BUGGY—For sale; rubber-tired; horse and harness and truck. 2340 Clark.

STORM BUGGIES—For sale; two; two sets of harness and horse. 3503 N. 25th. (c)

STORM BUGGY—For sale; fine, hand-made, rubber tired; good condition; owner has machine; call Sunday. 2315 Howard.

STORM BUGGY—For sale; rubber tired; good condition; and one set of brass-mounted buggy harness. 2409 Lemp. (c)

STORM BUGGY—For sale; steel tired, handmade, in fine condition and extra strong; $40. 2053 Lafayette.

STORM BUGGY—For sale; fine, rubber-tired; very reasonable; only used a short time; also storm front for same. 2310 Morgan, rear. Phone Bosonni 2?.

SURREY AND CART—For sale; good, hand-made, rubber tired; all in fine condition; paint good, also good harness, buggy, hand-made; bone $45. 1852 Oregon.

SURREY—For sale; tan trimmings; cheap. 1910 Arsenal st.

SURREY—For sale; good as new. Phone Delmar 1216L. (c)

SURREY—For sale; and storm buggy; cheap. 4361 Wright. (c)

SURREY—For sale; rubber-tired, and nickel-plated harness; cheap. 3109A Michigan.

SURREY—For sale; leather-trimmed; rubber-tired; good as new. 1500 N. 7th. (c?2)

SURREY—For sale, a rubber-tired leather-cushioned surrey, almost new; very reasonable. 4319 N. 14th st.

SURREY—For sale, cut-under steel-tired, $45; also cut-under rubber-tired trap and steel-tired storm buggy; must sell. 3820 Page bl.; Lindell 1195. (c)

SURREY—For sale; cutunder body, 8 springs, good condition; brass-mounted harness; bargain. 1140 N. Leonard.

SURREY—For sale, new cutunder rubber-tired surrey, full leather finish; A No. 1 outfit. W. J. Hegwein, 4021 Lexington. (c)

SURREY—For sale; fine, open, rubber tired; harness; complete; cheap, need money. 2134 Gravois.

TEAM—For sale; good condition; cheap. Address 3634 S. Broadway; call Monday.

TOP WAGON—For sale; large. 602 S. 7th.

TRAP—For sale; leaving city; high-seated cutunder, rubber-tired. 4458A Lexington.

TRAP—For sale; good; cheap; must make room. 3616 N. Spring.

TRAP, ETC.—For sale, team, harness and wagon; cheap. 3938 Cottage.

TEAM—For sale; sound work horses. 2000 lbs.; $85. Call 2808 S. 7th.

TEAM—For sale; weight 2600 pounds; serv-iceable sound, with new heavy harness; $125; macadam wagon; $20, cash or time. 1714 N. Vandeventer st.

TOP WAGON—For sale; 1-horse. Henry Belz & Son, 2409 McNair.

TRAP—$50 will buy cutunder rubber-tired trap, one brass-mounted harness, saddle and bridle; take a look at them. 1919 St. Louis av.

WAGON—For sale; good, spring. 3031 Wash st.

WAGON—For sale; grocery delivery wagon; good as new. Holekamp, 4263 Virginia av.

WAGON—For sale; light, open; suitable for paper hanger. 1627 Wash st. (c)

WAGONS—For sale, of all descriptions; don't fail to investigate. 1627 Wash st. (c)

WAGON—For sale, good, new, heavy delivery. 1926 Geyer; Sidney 210.

WAGON—For sale, light single panel; one set single harness; cheap. 2717 Thomas st.

WAGON—For sale, suitable for plumber or grocer; fine condition; $40. 1956 Belt.

WAGON—For sale, common spring. 1827 Wash st.

WAGON—For sale; peddling; ilke new; big bargain. 4471 Papin.

WAGON, ETC.—For sale, peddler's wagon and harness; $40. 9015 S. Broadway.

WAGON—For sale, peddling wagon; horse, harness; good condition; $75; will separate. 707 N. 9th st.

WAGON—For sale, heavy express, $30; rubber-tired runabout, $12.50; surrey, $30. 720 Walton.

WAGONS—For sale, butcher, top delivery, carpenter's, tinner's and park; bargains. 1410 Chestnut st.

WAGON—For sale, stake wagon, 2-horse, good as new; real bargain. 2000 Broadway Vehicle Co., 914 N. Broadway.(c)

WAGON—For sale, 1 double express wagon, horse and harness, $100; sell separate. 8522 Minnesota.

WAGON—For sale; 1-horse coal wagon; cheap; open Sunday morning. 1210 Hodiamont.

WAGONS—For sale, 2 dirt, good repair; 50-ft. beds; at your price; need room. 3110 Walnut st. (c1)

WAGON—For sale, old 1-horse top spring; will carry 1800 pounds; cheap. 311 Convent st.

WAGON—For sale; top and open, $35 and $45; express, harness; cheap. 1804 N. Grand.

WAGON—For sale, handmade grocery, panel top, $45; practically new; bargain. 1705 N. Vandeventer.

WAGON—For sale, platform spring wagon; panel top; for one or two horses; cheap. 1454 S. Cleary.

WAGON—For sale, good two-horse vestibule peddling wagon, $50. 4122A N. Newstead, or 3308 Commonwealth.

WAGON—For sale; closed, vegetable; bargain. 1417 Laurel, Delmar 2941J; take Wellston car.

WAGONS—For sale, all kinds peddling, ice, spring, top wagons, storm buggies, runabouts. 4526 Easton.

WAGON—For sale, light delivery, with top and side curtains; will sell cheap. 4239 Blair av. (c)

WAGON—For sale, one secondhand 2-horse stage, 2 2-horse buggies and 2 runabouts. 2418 S. 12th. (c)

WAGON—For sale; small fifth wheel truck; suitable for express or butcher. Apply Monday 2926 S. Jefferson.

WAGON—For sale; fine, delivery; buggy harness and horse, all in the finest condition; will sell reasonable, account of using automobile delivery; inquire Monday at 350 N. Boyle.

ALL stock foods and remedies, 20 per cent less. St. L. Foul, Supp. Co., 706 N. 7th.(c)

CASH OR TIME PAYMENTS—WAGONS. All kinds, new and secondhand; easy terms. VICTOR WAGON CO., 1552 S. 7th. (c99)

EVERYTHING on wheels bought, sold and exchanged; repairing. Johnson, 2701 Pine. Bell phone, Bomont 478. (c87x)

EXCHANGE IT!

Articles that do not find a ready sale may be traded through the "Exchange" Want Columns for something of more use. (99)

TO CONTRACTORS AND TEAMSTERS.

See the new patent dump wagons, also our patent teaming gears; less repair bills, easier draft, greater capacity. Broadway Vehicle Co., 918 N. Broadway. (c92)

TIME PAYMENTS.

Wagons and buggies; we build them to order; see us for lamps, rubber tires; we also have all kinds of secondhand vehicles we have traded in. Broadway Vehicle Co., 918 North Broadway. (c88)

SECONDHAND.

Two panel wagons, $40 up; five open delivery, $25 up; one park wagon, $60; seven storm buggies, $15 up; eight surreys, $65 up; trap, $10; three runabouts, $10 up. Broadway Vehicle Co., 918 North Broadway.

LIVERY AND UNDERTAKERS.

Cabs, broughams, hearses, pallbearers' coach, wagonettes, pleasure vehicles, coach harness that we have traded in; prices right, liberal terms; secure new work. Broadway Vehicle Co., 918 N. Broadway. (c83)

RELIABLE

For sale, reliable storm buggies, peddling, grocer, baker, butcher, laundry, milk, carpenter, painter, whitener, plasterer, plumbing, tinner, platform top wagons and truck spring stake wagons $55 to $225. JOHN TOBINKA, 1340-42 N. 7th st. (c99)

DON'T OVERLOOK THIS

Have on hand the following wagons, strictly hand-made, with first-class material; will sell at a big discount price. Four top delivery with vestibule and doors, suitable for any light delivery business; 1 open curtain-top delivery, 1¾ axle; 1 platform-spring express, with brake, 1¾ axle; 1 3-spring express, 1¼ axle; 1 fine storm buggy with vestibule, at half price of what it is worth; 1 runabout, solicitor's wagon; light-weight butter or coffee wagon, used 1 year, at $65. Don't fail to look at them if you need one. JOHN KLAG WAGON MANFG. CO., 2611 MARKET ST. 2612 LACLEDE AV.

Professional

Solid agate, 10c line, except attorneys, detectives, toilet articles, 15c; medical, 25c.

ATTORNEYS AT LAW

THE NOTARY, 901 Times Bldg., will attend to those papers for you. Olive 601. (c8

ALL legal matters, damages and pension cases faithfully attended to; advice free. 1023 Chestnut st. (c14)

LEGAL business, all courts; experienced attorney; damages, collections; easy terms. Room 717, 604 Chestnut.

CENTRAL Law Bureau, 806 Chestnut st., suite 206, attends to all legal matters; all courts; collections; experienced attorneys; advice free. (c6

DENTISTS

DR. A. E. MOSER, DENTIST, 610 FRANKLIN AV.

Painless treatment; your mouth pearls made as good as new; it's my pleasure to have my patients tell their friends how painlessly I do their work. Bell phone, Main 1?

DRESSMAKING AND MILLINERY

DRESSMAKER wants few more engagements, $1.50 per day; will take work home. Benton 7164L.

DRESSMAKING—Ladies' suits to order and remodeling. Bell Tailoring Co., 939 N. Sarah. Lindell 4701.

SCHOOL of Dressmaking; come, learn to make your own dresses, suits; 50c a day. M. Heeley, 3007 Cass; Central 9857X. (c)

LADIES' and men's hats cleaned and re-shaped prevailing styles; courteous service and superior workmanship; ostrich feathers cleaned, curled and dyed. Fred Albrecht, 704 St. Charles st. (c99)

ESTABLISHED 1894.

KEISTER'S

LADIES' TAILORING COLLEGE

3900, 3902, 3906, 3908 Olive st., corner Vandeventer. The largest, most popular and finest equipped institution of its kind in America. This college remains open the entire year. Write for terms, descriptive catalogue, etc. (c99)

WEIDELS

Ladies' Tailoring College, 3838 Olive. Established 1901. Those interested in dressmaking or tailoring, write for booklet. Our patented square and instruction book contains many new ideas. It has advanced others and may help you.

FOR OTHER PROFESSIONAL ADS SEE PAGE 10, PART 3.

Rooms and Board

Solid agate, 10c per line, except rooms for rent, rooms and board, first two lines 15c; extra line, 8c; room agencies 25c line.

HOTELS

HOTEL—For rent; 25 rooms; good condition; rent low. McHugh & Daily, Pacific, Mo.

DUDLEY HOTEL, 4145 Lindell; American; private baths and phones. Lindell 5300. (c83x)

ALCAZAR HOTEL, 3127 Locust; newly furnished rooms; hot water; electric light; 75c day; $2.50. (6)

NORMANDIE HOTEL, 2438 Franklin; summer rates; elegant rooms and best board in city; only $6 week up; all conveniences; special family rates. (c8)

SUBURBAN—OAKWOOD HOTEL.

Under new management; room and board, $1 per day; cor. Webster and Adam sts., Kirkwood, Mo. Call Kirkwood 270.

HOTEL GARNI—$3.50 WEEK.

Olive and Jefferson; now making low summer rates; only $3.50 per week; electric lights, bells, free baths, hotel service; no board, give reference; for the money. (c62)

HOTEL BENTON—$3.50 WEEK.

819 Pine, one block from Postoffice, now making a special low weekly rate, $3.50; this is a very cool room, large closet, breakfast; attractive home, pleasant people, near Grand, either South or West End; no other apply; anxious pleasantly locate; permanent; indicate number family, remuneration, phone number. Box P-66, Post-Dispatch.

HOTEL OLIVER

914 to 926 N. Grand av., opposite beautiful Vandeventer pl., most centrally located; 15 minutes from anywhere; American plan only; most handsomely furnished rooms and attractive hotel here; a few choice rooms reserved for transients; meals excellent; very convenience; rooms, single or en suite, with or without bath; running water in every room; as morally pure as any home. Telephone Somont 3217, Delmar 1795L. Oliver Hall, Press. (c62)

KENDALL HOTEL

BOYLE AND LINDELL Bls.

Now under new management, being thoroughly renovated, new furnishings, where necessary, and will soon be known as the beautiful. Kendall, catering to high-class patronage; a few very desirable rooms at moderate rates, ranking as the foremost family hotel here, for appointments, dining room service, unexcelled location; most desirable rooms, single, double or en suite, with private or share bath; large, light, airy, cool rooms; visiting merchants will find agreeable accommodations while visiting the city; phone Lindell 2570. Oliver Hall, proprietor.

THE LODGE

Corner Belt and Etzel Avenues, New High-Class Bachelor Hotel. NOW OPEN.

All outside rooms, cheerful and richly furnished; luxurious private baths, large lounging and billiard room, elaborate dining room for the exclusive use of guests. Every advantage of club and home life combined; rates reasonable.

A. M. SUHLER, Mgr. (c99)

ALBANY HOTEL

4873 Page bl.; modern family hotel, all outside rooms; American and European plans; American plan, $7 and up; special inducements to families; very inviting and homelike in appearance; service and meals has no equal for the price. Delmar 901R, Forest 3083.

HIGH-CLASS BACHELOR'S HOTEL "THE LODGE."

Cor. Belt and Etzel ave.; Page car direct; all outside rooms; private baths; only a few left; beautiful surroundings; accommodations unsurpassed; rates reasonable. Call or telephone.

A. M. SUHLER, Mgr. Bell phone, Forest 4300. (c8)

ROOMS WANTED

ROOM Wtd.—By middle-aged man, close to McKinley Bridge. Box P-14, P.-D.

ROOMS Wtd.—Two, connecting, unfurnished; with private family; phone Bomont 1787.

ROOMS Wtd.—Two or three rooms for light housekeeping; state terms and particulars. Box P-144, Post-Dispatch. (c)

ROOM Wtd.—Lady wants bright clean room, southern exposure. St. Mark's Parish preferred. Box H-95, Post-Dis.

ROOM Wtd.—With young couple; every convenience; strictly private; breakfast if desired. Forest 1903.

ROOMS Wtd.—One or 2 unfurnished; first floor; state price. Box P-23, P.-D.

ROOMS Wtd.—Two unfurnished; by June 8th. Box G-9, Post-Dispatch.

ROOM Wtd.—In North St. Louis, by German gentlemen. Box H-129, Post-Dis.

ROOM Wtd.—By gentleman, single or with respectable gentleman; state price. Box H-227, Post-Dispatch.

ROOMS Wtd.—3 or 4 rooms between Forest Park and Page and Grand and Whittier; not over $17. Box H-42, Post-Dispatch.

ROOMS Wtd.—Two adults desire two unfurnished rooms; references; state lowest price. Box P-106, Post-Dispatch.

ROOM Wtd.—By refined young lady, with light housekeeping privileges; must be reasonable. Box F-96, Post-Dispatch.

ROOMS Wtd.—Large or two small unfurnished rooms, near Taylor, St. Louis; lady. Box H-200, Post-Dispatch.

ROOM Wtd.—For 2 young men; with single beds or 2 small rooms on Olive Car or Hodiamont car line. Box H-37, Post-Dis.

ROOMS Wtd.—Three unfurnished 2d-story connecting rooms for housekeeping, by a middle-aged couple; north of Salisbury st., east of Grand av. Box P-28, Post-Dispatch.

ROOM Wtd.—By gentleman, south of Pine, between Vandeventer and King's highway. Box M-83, Post-Dispatch.

ROOM Wtd.—Gentleman from East wishes furnished room, board optional. Box M-130, Post-Dispatch.

ROOM Wtd.—A nice, with breakfast and convenience, near car line; state price; for man and wife. Box M-256, Post-Dispatch.

ROOM Wtd.—Furnished or unfurnished, for light housekeeping; not further than 3 or 4 blocks Marcus and Easton. Jones, 4430 Easton.

ROOM Wtd.—Couple desire two unfurnished rooms, one housekeeping; gas, use of bath; vicinity of 3700 Olive; state price. Box M-221, Post-Dispatch.

ROOMS Wtd.—And kitchen, unfurnished, south of Park av. to Sidney st.; west of 18th st. to Compton av.; married; no children. John Ortel, 3488 Pennsylvania.

ROOM Wtd.—Large front room, by young couple with child of 4; separate bed or lounge for child; state location, conveniences and price per week. Box F-21, P.-D. (7)

ROOM WTD.—BY ELDERLY MAN, WITHIN TEN BLOCKS OF EASTON AND VANDEVENTER; VACANT PREFERRED; FIVE PRICE, ETC. BOX P-152, P.-D.

ROOMS Wtd.—Couple wants room with kitchen privileges, in refined private family, suburbs preferred; must be reasonable. Box H-183, Post-Dispatch.

ROOM Wtd.—By two refined young ladies, who are sisters, with light housekeeping privileges, in private family; no other rooms or boarders; must be reasonable. Box M-230, Post-Dispatch.

ROOMS Wtd.—By couple, with 4-year-old girl, 2 or 3 clean neatly furnished rooms for light housekeeping preferred, near Fourth Church Christ, Scientist; yard; state price; must be reasonable. Box M-242, P.-D.

ROOM Wtd.—Large room or suite, front preferred; private family; good room, with all modern conveniences; no boarding house; traveling man; will pay well for quarters desired. Ad. with full information. Box P-94, Post-Dispatch.

PIANO teacher would like one of two ladies to share small cottage in or near University City. Monroe 4301L. (c)

ROOM AND BOARD WANTED

ROOM AND BOARD Wtd.—Piano teacher wants vacant room in University City or Lake line; breakfast. Monroe 4301L. (c)

ROOM AND BOARD Wtd.—For family of 3, Webster; sleeping, board desired. Box G-11, Post-Dispatch.

ROOM AND BOARD Wtd.—In North St. Louis; private home; I can keep any huntsman dog. Box M-154, Post-Dispatch.

ROOM AND BOARD WANTED

ROOMS AND BOARD Wtd.—Two; by two adults; $25 each. Box G-176, Post-Dis.

ROOM AND BOARD Wtd.—Gentleman and mother; West End; reasonable. 5002 Kensington.

ROOM AND BOARD Wtd.—Lady wants room and board, with neat family, South Side, modern; $5 week. Box G-26, P.-D.

ROOMS AND BOARD Wtd.—Two rooms and board by two ladies in western part of city; references exchanged; price reasonable. Box F-124, Post-Dispatch.

ROOM AND BOARD Wtd.—For man and wife, with owner of own home; no family or other boarders; first-class references required. Box M-36, Post-Dispatch.

ROOM AND BOARD Wtd.—Gentleman, best of references, desires room, breakfast and dinner, with private family. West End. Box M-234, Post-Dispatch.

ROOM AND BOARD Wtd.—Young man wants room in private family, South Side; west of Grand; state terms. Box P-150, Post-Dispatch.

ROOM AND BOARD Wtd.—In private family for two gentlemen; state conveniences, terms and address, or attention will be given your letter. Box M-128, P.-D.

ROOM AND BOARD Wtd.—2 beds, bath, southern exposure, by two middle-aged mechanics, in German private family $9 per week; permanent. Box M-97, P.-D.

ROOM AND BOARD Wtd.—By young man in private family or private boarding house; state price when answering. Box M 208, Post-Dispatch.

ROOM AND BOARD Wtd.—Three ladies employed wish large 2d floor room; 4900 to 5200 west; board for 2; state price. Box M-9, Post-Dispatch.

ROOM AND BOARD Wtd.—Two young gentlemen; desire home in private family; references exchanged; give full particulars. Box P-116, Post-Dispatch.

ROOM AND BOARD Wtd.—By lady unemployed, with quiet, refined people, with references, in western part of city or suburbs; near car line; price $25. Box F-229, Post-Dispatch.

ROOM AND BOARD Wtd.—Young lady employed desires neatly furnished southern exposed steam-heated room, with board in strictly private family; west of Union; convenient to Page cars. Box M-122, P.-D.

ROOM AND BOARD Wtd.—Furnished front room, with board, by young man; between Grand and Sarah, Laclede and Delmar; give price and full particulars; German, private family preferred. Box P-68, Post-Dispatch.

ROOM AND BOARD Wtd.—Strictly first-class, by young lady. West End preferred; a home where there are no other boarders and where accommodations are modern; no attention to boarding houses. Box M-35, Post-Dispatch.

ROOM AND BOARD Wtd.—By business man, large, comfortably furnished front room, in strictly private family, with breakfast; location between 1800 and 3000 south and 3000 and 4000 west; willing to pay well for satisfactory accommodations and will furnish unexceptionable references. Box P-13, Post-Dispatch.

ROOM AND BOARD Wtd.—Gentleman, well-educated, good dresser, executive work, desires very cool room, large closet, breakfast; attractive home, pleasant people, near Grand, either South or West End; no other apply; anxious pleasantly locate; permanent; indicate number family, remuneration, phone number. Box P-66, Post-Dispatch.

ROOMS FOR RENT—CITY

ACADEMY, 919—Large front room and single rooms; nicely furnished; all conveniences; reasonable. (7)

ACADEMY, 820—Nicely furnished 2d and 3d story front rooms; gentlemen preferred; Hodiamont and Olive cars.

ANN, 2049A—Furnished front room; south exposure; all conveniences; free Bell phone, Delmar 2717L. (7)

ARLINGTON PL., 2717—Large connecting rooms, furnished or unfurnished; reasonable.

ARMSTRONG, 1233—Three rooms, first floor; $9; key upstairs.

ARMAND, 2758A—Room for one or two gentlemen; southern exposure; private family.

ARSENAL, 3064—Nice, bright furnished room, private residence, opposite Tower Grove Park; both phones.

ASHLAND, 4414A—Neatly furnished front; back window; mrs. fam.; Taylor, Cass and Natural Bridge cars.

AUBERT, 1113—Nicely furnished front and back rooms; all conveniences.

AUBERT, 3320—Two nice, large, light rooms, water, gas; ½-block Hodiamont cars; $8.

AUBERT, 787A—Newly furnished room; all modern conveniences; private family; reas.

AUBERT, 1348—Large hall room; furnished for light housekeeping; free gas, bath.

AUBERT, 1252—2 clean well furnished connecting front rooms; complete for housekeeping; modern; adults.

BACON, 1706—Neatly furnished room, one or two gentlemen; private family; two car lines.

BALDWIN, 2908—2 unfurnished rooms with bath; 3d floor; $7 per month.

BARTMER, 4062A—Front hall room, phone; Cabany 2052R.

BAYARD, 743—Large room and single room, nicely furnished; all conveniences; reas.

BAYARD, 1321A—Two nicely furnished front housekeeping rooms; newly decorated; private family; all conveniences.

BAYARD, 1142—Large, clean furnished room, hot bath; housekeeping if desired; adults only.

BAYARD, 1368—2 elegant rooms; front bed rooms; 2 car lines; Wellston and Page; every convenience.

BAYARD, 734A—Nice, cozy room; all conveniences; phone; Delmar and Hodiamont cars; very cool room.

BELL, 3441—Hall rooms, gentlemen, $1.50 and $2; 2 car lines; electric light, phone.

BELL, 3219—Nice front parlor for two gentlemen, $1.50 each; also housekeeping rooms.

BELL, 3661—Large unfurnished front southern exposure house; sleeping; private family.

BELL, 3527—Furnished hall room, with bath; hot and cold water; all other conveniences; $1.50 per week.

BELL, 3028—Large, well furnished front room, housekeeping; all conveniences; reasonable; respectable only.

BELL, 3030—Neat, clean furnished 2d-floor front; also hall room; all conveniences; reasonable.

BELL, 3208—Two furnished connecting rooms for housekeeping; cooking gas; newly papered; clean; reasonable.

BELT, 1316—Nicely furnished front room; all conveniences; also smaller room; Page car; gentlemen.

BENTON PL., 35—Opposite Lafayette Park; one unfurnished or unfurnished room.

BOYLE, 3314—Two connecting rooms, single or ensuite; furnished or unfurnished; continuous hot water; janitor service; reasonable.

BOYLE, 329 N.—Elegantly furnished rooms, modern conveniences; southern exposure; reasonable. (4)

BRANTNER PL., 3135—Three unfurnished rooms; water and gas; good neighborhood; $5 month.

BROADWAY, 2844 S.—Furnished room, to gentlemen.

BROADWAY, 3615 N.—Nicely furnished front hall room, for gentleman. (2)

BROADWAY, 2717 S.—Furnished room for one or two gentlemen.

BROADWAY, 1710 S.—Two rooms, gas, $7; 612A Soulard, 3 rooms, toilet, gas, $11.

BROADWAY, 5022 N.—2 large rooms, 1st or 2d floor, $8; basement rooms, $5. (7)

BROADWAY, 2909 S.—Two nicely furnished front rooms, light housekeeping; private family; bath. (7)

BROWN, 1400—Rooms, furnished; all convs.

CABANNE, 5208—South front housekeeping rooms, six or less; lawns and porch. Forest 2079. (7)

CABANNE, 5201 Second-floor suite, complete housekeeping; also single rooms; bath, conveniences; free phones.

CALIFORNIA, 2007—4 complete housekeeping rooms; modern; first floor; reas.

CALIFORNIA, 3915—Nicely furnished or unfurnished rooms and bath, in private family.

CALL, 1028—Three large, light rooms, newly papered, for $7.50; keys 1028 N. Leffingwell.

CAROLINE, 2818—3 large nicely decorated rooms; $13.

CAROLINE, 3520—Nice room to girl employed. South 14.

CAROLINE, 3400—Large front room; private family; all conveniences.

CARR, 1529—Neatly furnished room; good side room, $1.50 per week.

CARROLL, 1727—Two front housekeeping rooms; gas, bath and phone; $3 per week.

CARPENTER PL., 720—Two nicely furnished front connecting light housekeeping rooms; furnace, gas, bath, private family; phone Lindell 3098R.

CASTLEMAN, 4106A—Large front room, neatly furnished; also hall room.

CASTLEMAN, 4128—Large front room; all conveniences; convenient to Park, Compton and Vandeventer cars.

CASS, 2612—Two rooms, kitchen, $8. 2613 Sheridan av.

CASS, 921—Three rooms, $7.50; 4 rooms, $8; 2 rooms, $4.50. Inquire 923 Cass.

CASS, 2711—Furnished room, front and back entrance; private; gas and bath.

CASS, 3041—Large, nicely furnished hall room; hot bath, both phones; $1.50. (7)

CASS, 2818—Second-floor front room; first-class, with bath, for 1 or 2 gentlemen; private family; not a rooming house; call between 1 and 6 o'clock.

CATES, 5501—Corner Belt; beautiful, large, southern-exposed furnished front rooms; single rooms. (1)

CATES, 5136—Beautiful rooms, southern exposure; convenient to car lines. Forest 3021.

CATES, 5139—Very desirable, cool rooms; so. ex.; all modern conveniences, free Bell phone; take bath if desire.

CATES, 5192A—Small, well furnished room, for gentleman; convenient, reasonable, private family. Forest 8805L.

CATES, 5001A—Corner King's highway; so. ex. front room, gentlemen preferred; Bell phone. (7)

CHAMPION, 1208—Neatly furnished rooms, lodging, housekeeping; hot bath, free phones; board optional.

ROOMS FOR RENT—CITY

CHANNING, 917 N.—Furnished rooms, housekeeping optional; both phones.

CHEROKEE, 2673 (cor. California)—Newly furnished rooms; will arrange for housekeeping or to suit.

CHESTNUT, 1101—Well furnished front rooms, 2d floor; gents or housekeeping; $2 up.

CHOUTEAU, 1828—Neatly furnished rooms, hot and cold bath; $1.50 per week and up.

CHOUTEAU, 1208—Furnished connecting rooms; housekeeping; $2.50 week; single rooms, $1 up. (c99)

CHOUTEAU, 1112—Front, back and connecting rooms, housekeeping or gentlemen; bath, laundry; $1.75 up.

CHOUTEAU, 1514—Connecting rooms, furnished, housekeeping, $2.50 week; other rooms, $1.50 and $2. (7)

CLARA, 1225—Private family has lovely third-floor front room; hot-water heat, electric light, etc.; $2.50 per week.

CLARK, 2332—2 connecting rooms; for light housekeeping; $2.50 week.

CLARK, 2826—Four unfurnished rooms; all on hall; gas.

COMPTON, 2702 S.—Single bedroom; all modern conveniences.

COOK, 3622—Connecting rooms, housekeeping; first floor; gas, bath.

COOK, 4116—Nicely furnished front room for light housekeeping; Delmar 3044L.

COOK, 4298G—Large housekeeping room, $2 per week; gas, bath. Delmar 3826J.

COOK, 3916—Rooms for gentlemen only. Lindell 4317L.

COOK, 3941—Large, front room, complete; kitchen for housekeeping.

COOK, 4396—Furnished front and back rooms, housekeeping if desired; very reas.

COOK, 3737A—Light and front room; other rooms. Lindell 4257.

COOK, 3945—Neatly furnished, large front room for light housekeeping; phone; all conveniences.

COOK, 3957—Large front room, neatly furnished for housekeeping; all conveniences; Bell Phone.

COOK, 3931—Two connecting rooms, furnished for light housekeeping; respectable people only; all conveniences.

COOK, 4218—Large north and south exposed room; all conveniences; private family; reasonable; phone.

COOK, 3544—Two connecting front rooms for housekeeping, all conveniences; also single room, $2.25.

COOK, 3848—Nicely furnished, light, cool rooms for housekeeping; all conveniences; reas.

COOK, 3663—5 furnished second-floor rooms or single; light housekeeping or lodging.

COOK AND VANDEVENTER (1214 Jones st.) furnished housekeeping (connecting front rooms), also single, like country home; all conveniences; cheap rent; call evenings.

CORA, 1918—Two connecting rooms; private home; reasonable; all conveniences. (7)

COTE BRILLIANTE, 4207—Two lovely housekeeping rooms, gas, good neighborhood, shady yard and porch; close to car; prices family, $2.50 up.

DAYTON, 2808—Nice room, $1.50 week; all conveniences.

DAYTON, 2718—Large front room, furnished for housekeeping or gentlemen; conveniences; $2.50 per week.

DELMAR BL., 5052—Good furnished room, one or two persons.

DELMAR BL., 5239A—Two rooms and kitchen, unfurnished; all convs. (7)

DELMAR BL., 5137A—Single room, all conveniences; $8.

DELMAR BL., 3878—Nicely furnished room, small family, all conveniences; reasonable.

DELMAR BL., 5073A—Nicely furnished room; for gentlemen; all conveniences; $3.

DELMAR BL., 4005—Large, light front room, phone, conveniences.

DELMAR BL., 4202—Nicely furnished room, private family; all conveniences.

DELMAR BL., 4321—Front room, on 2d floor; free phone.

DELMAR BL., 4147—Furnished room, ideal surroundings, no children, free phone.

DELMAR BL., 4022—Connecting housekeeping rooms.

DELMAR BL., 5049A—Lovely room for one or two gentlemen. Phone Delmar 3697L.

DELMAR BL., 4649—Furnished room, for one or two gentlemen.

DELMAR BL., 5081—Nicely furnished large front room; private family; reasonable.

DELMAR BL., 5087A—Nicely furnished hall room; phone; private family; gentleman.

DELMAR BL., 5044A—Furnished connecting rooms, first-class location; all modern conv. (1)

DELMAR BL., 4628A—Nicely furnished front room for gentlemen only; all convs.; reas.

DELMAR BL., 4658—Nicely furnished front room, for ladies or gentlemen, $3.50 per week.

DELMAR BL., 4118—Nicely furnished room; all conveniences; free phone; hot water at all times.

DELMAR Bls., 3915—Large, cool, so. ex. connecting rooms, single or together; other rooms; convenient.

DELMAR BL., 4035—Elegant rooms; sleeping or light housekeeping; all conveniences; reasonable.

DELMAR BL., 4021—Large 2d floor front room; well furnished, clean; all conveniences; gentlemen; reasonable.

DELMAR Bls., 4266—Newly furnished single front rooms; $1.50 up; beautiful lawn; modern; call after 2 o. m.

DELMAR Bls., 4403—Nicely furnished, cool room, bath, continuous hot water. Forest 2891.

DELMAR BL., 4158—Neatly furnished 2d floor front room; for gentlemen or light housekeeping.

DELMAR BL., 5212—Nicely furnished rooms, high and airy, continuous hot water; free phone.

DELMAR, 4451A—Room with connecting bath; all conveniences; free Bell phone, $2 week.

DELMAR, 4482A—Two nicely furnished front rooms, connected housekeeping; every convenience; private; reasonable.

DELMAR BL., 5081A—Large, well-furnished room; private family; reasonable. Monroe 1247.

DELMAR, 3942—Nicely furnished room also smaller rooms; every conveniences; both phones.

DELMAR BL., 4422—Nicely furnished, large front floor front room; gentlemen preferred; no children. (7)

DELMAR BL., 3717—Beautifully furnished rooms; table unsurpassed; instantaneous hot water; 3 baths; Lindell 1417. (6)

DELMAR Bls., 3810—2 nicely connected front rooms; light housekeeping; all conveniences; free phone.

DELMAR BL., 4602A—Two connecting rooms, front and back parlor; also south room. Forest 2963.

DELMAR Bls., 3968—Newly decorated, well furnished rooms, all modern conveniences; leading cars. Lindell 3922L.

DELMAR Bls., 3961—Some nice desirable front rooms; own property; phone Bomont 1406 or Lindell 3767L.

DELMAR BL., 4187—Large and small room; every convenience; gentlemen preferred; references exchanged; $2.

DELMAR Bls., 3939—Nicely furnished, clean rooms, sleeping or light housekeeping; bath, gas; reasonable.

DELMAR Bls., 3960—Neatly furnished, large south-exposed room, for gents or employed couple; reasonable.

DELMAR BL., 4204—2 fine connecting unfurnished rooms; with use of both gas and phone.

DELMAR Bls., 4049—2 elegant furnished; complete for housekeeping; gas range, bath, phone.

DELMAR Bls., 4617—Furnished room for ladies or gentlemen; free phone; all conveniences; $1.50 weekly.

DELMAR Bls., 4106—Nicely furnished rooms, 2d and 3d floors; cheap. Phone Lindell 2901L.

DELMAR, 3915—Furnished front or back single or connecting rooms with or without housekeeping.

DELMAR, 6201—3 lovely rooms, single or en suite; large, shady yard; ideal summer home; modern conveniences; Olive car; references exchanged.

DELMAR Bls., 3258—Neatly furnished rooms; continuous hot water, free phone, ice water; home comforts; gentlemen, ladies, couple.

DELMAR Bls., 5577—Newly furnished outside rooms in large modern apartment house; no housekeeping house; $10 upwards. Phone Long Forest 7758.

DELMAR Bls., 4434—Large, light, nicely furnished front room in private family; very clean and neat; near 8 car lines; every convenience.

DELMAR Bls., 5258—Two connecting, southern exposed rooms, for light housekeeping; porch, gas, continuous hot water, free phone, janitor; no children.

DELMAR Bls., 4217—Two finely furnished connecting front rooms; also others, for gentlemen or housekeeping; free phone; hot bath.

DELMAR Bls., 3801—Party having beautiful home wishes to lease rooms; single or en suite to permanently settled refined gentlemen; references. (56)

DELMAR Bls., 3911—Elegant furnished; single and large double room; southern exposure; private family; no sons home; 1st-class terms; reasonable; Lindell 1320.

DELMAR Bls., 4019—Cozily furnished, two very cool, southern-exposed, connecting rooms; well arranged for housekeeping; ice box, gas range and every conveniences; free Bell phone, no children.

DICKSON, 2720—Neatly furnished hall room for gentleman or lady; also others.

DICKSON, 2951—Nicely furnished rooms; gas range; bath; all conveniences.

DILLON, 1231—Housekeeping room, also first-floor front room.

DILLON, 1229A—Nicely furnished front room for 2 gentlemen or couple; private family.

DILLON, 1225—All southern front housekeeping rooms; all conveniences; private family; attractive ground, surrounded with shade trees, $1.50 week up.

DODIER, 1208—Neatly furnished rooms, housekeeping; hot bath, free phones; reasonable.

EADS, 2334—Two nicely furnished connecting rooms; light housekeeping; all conveniences. (3)

EASTON, 4509A—Hall room, $1.25 week; or Delmar 3500J.

EASTON, 4826A—Nicely furnished room; with bath; private family; reasonable.

EASTON, 4582—Furnished room for 2 ladies, or couple; use of kitchen; home of widow.

EASTON, 3507—Two connecting rooms, furnished, for housekeeping; all conveniences.

EASTON, 4723A—Furnished room, also room for light housekeeping; all conveniences.

EASTON, 3013—Connecting rooms; gas; free phone; bath; also a large nice basement.

EASTON, 3645—Neatly furnished room for light housekeeping; also sleeping rooms.

EASTON, 3647—2 large connecting front rooms; for housekeeping; gas, bath, phone; very cheap.

EASTON, 4429A—Nicely furnished room for housekeeping; cooking gas and bath; $2 week.

EASTON, 5964A—Nicely furnished room, with board, if desired; southern exposure; all conveniences; reasonable; phone; no other roomers.

EIGHTEENTH, 805 S.—Front room.

EIGHTEENTH, 829 S.—Neatly furnished rooms, for sleeping.

EIGHTEENTH, 906 S.—Nicely furnished 1st-floor front housekeeping room. $2.50.

EIGHTEENTH, 815 S.—Front room and joining room for light housekeeping.

EIGHTEENTH, 3087 S.—Furnished rooms for gents; small cottage; spring water.

EIGHTEENTH, 919A N.—Front parlor, suitable for two gentlemen or man and wife; nice, quiet home; gas, bath.

EIGHTEENTH, 2324A S.—Will furnish front room for piano teacher; lessons part pay; one with piano. Call all week.

EIGHTEENTH, 1124 S.—Nicely furnished room, gents or light housekeeping, $2 per week.

EIG

ROOMS FOR RENT—CITY

SHENANDOAH, 1913—3 rooms, 1st floor; water; gas; papered; $9.

[illegible]NDOAH, 4004A—Nicely furnished southern exposed front room; 1 or 2 gentlemen; family adults. (7)

[illegible]NDOAH, 3939—Room with board; private family; two gentlemen preferred; no roomers.

[illegible]NDOAH, 4019A—Furnished front room for 1 or 2; no other roomers; good service.

[illegible]AN, 3136—Two connecting 2d-floor front rooms, housekeeping; gas; $3 per week.

[illegible]WAY, 2108—Front room, furnished; 1st floor; ladies or gents. Victor 2601L.

[illegible]TEENTH, 17 S.—Furnished room for sleeping, $1.25 per week; conveniences. (1)

[illegible]TEENTH, 1439 N.—Front room, with adjoining kitchen, furnished; housekeeping; complete every way; reasonable to couple.

STERLING, 2441 N.—Neatly furnished room for light housekeeping.

STERLING, 17 N.—Two neatly furnished rooms; all conveniences. (1)

STERLING, 529 N.—2 connecting, ideal furnished rooms; for housekeeping; phone.

STERLING, 533 N.—Nicely furnished front room; all conveniences; private family; phone, terms reasonable.

STERLING, 527 N.—Front and connecting rooms, housekeeping, second floor; gas range.

SUBURBAN, 6123—Second-floor, nicely furnished room, $4 week; on corner.

TAYLOR, 620A N.—Neatly furnished front hall room, ladies or gentlemen.

TAYLOR, 1909 N.—Front room, hot bath, gas, clean and comfortable; private family; reasonable.

TAYLOR, 2425A N.—One front room; gas, bath, phone; with privilege of kitchen, to girl employed; private family; $2 per week.

TENTH, 2213 N.—Furnished front room, cheap.

TENTH, 3127 S.—Large, lovely south front room, bath, screens.

TENTH, 2709 S.—3 rooms; 1st floor, $10; 3 rooms, 2d floor, $11.

THEODOSIA, 5700—Two rooms and small kitchen, $9.

THEODOSIA, 5866—Furnished room in private family; phone: Cabany 1851L.

THERESA, 24 S.—Newly furnished front room and kitchenette; gas range; 2d floor; $5.

THERESA, 918 N.—Neatly furnished front or connecting rooms; use piano, kitchen, laundry; or housekeeping; gas, bath, phone; reasonable.

THIRTEENTH, 1113 S.—3 rooms; rent $10; open.

THIRTEENTH, 2631 S.—Two rooms, large kitchen, $7.50.

THIRTEENTH, 2213 N.—10 light, cool rooms, newly decorated and furnished; electric lights, hot and cold bath; southern exposure; single or en suite; rates reasonable. (7)

THOMAS, 3023—Beautifully furnished rooms, gas, bath, quiet place; no housekeeping. (7)

THOMAS, 3063—Neatly furnished rooms; gas, bath, quiet place; no housekeeping. (7)

THOMAS, 3050—Furnished front room, unfurnished back room, with bath; $5 per month.

THOMAS, 2955—Two unfurnished rooms, 1st floor.

THRIFT, 2432-34 (Walnut Park)—3 nice rooms, gas, water, etc.; rent only $9. Owner there. Take Union car north.

TWELFTH, 2330 S.—Furnished room; private family; $1.50 per week.

TWELFTH, 2000 N.—Single or connecting rooms, complete for housekeeping; running water; gas, steam heat. (2)

UNION BL., 1484—Furnished front room, for one or two; hot water heat; electric lights; home conveniences; $2 per week.

UNION, 1397A—Nicely furnished room; private home; all conveniences; phone Forest 2085L.

UTAH, 3124A—Furnished front room, adjoining kitchen; bath, laundry, furnace heat and gas.

VANDEVENTER, 1305 A—Corner Page; newly furnished rooms.

VANDEVENTER, 2423 N.—Pleasant room, furnished or unfurnished.

VANDEVENTER, 1116A N.—Furnished rooms; use light housekeeping.

VANDEVENTER, 3441 N.—Neatly furnished front room; bath; for two; private family; $2.

VANDEVENTER, 523 N. (near Olive)—Nicely furnished rooms, $2.50 per week and up; conveniences.

VANDEVENTER, 1220A N.—Nicely furnished front room; with bath and phone; call on Sunday or after 7 p. m.; Lindell 4197.

VISTA, 3311—Newly furnished rooms, convenient to Grand and Park cars; gentlemen only.

VISTA, 3353—Front room, all conveniences; suitable for 1 or 2 gentlemen; phone Grand 1067L; private family.

VON VERSEN, 5079—Neatly furnished rooms; beautiful; for 1 or 2 gentlemen.

VON VERSEN, 5042—Beautifully furnished front room, with alcove, all conveniences; board optional; reasonable.

WALNUT 3437—Two unfurnished rooms; water, all conveniences; cheap.

WALTON, 1109—Large, well furnished room, all conveniences; Apt. D, 2d floor.

WAYNE, 4527—Four rooms, $12.

WASH, 1611—Furnished rooms for gentlemen or light housekeeping. (7)

WASH, 2340—Completely furnished room for gentlemen; rent reasonable. Central 9931R.

WASH, 512—Furnished room and housekeeping rooms, low rent; clean, cool, save car fare.

WASHINGTON, 2100—Elegantly furnished front parlor, $3.50; other rooms, $2.50.

WASHINGTON BL., 3806—Large second-story front room; all conveniences.

WASHINGTON, 2822—Large room, housekeeping or sleeping; gas and conveniences.

WASHINGTON, 2824—Second floor front and other rooms for housekeeping, $2 up.

WASHINGTON, 2734A—Newly furnished sleeping rooms.

WASHINGTON BL., 4347—Nicely furnished front rooms; every convenience; very reas. (6)

WASHINGTON BL., 3866—Nicely furnished rooms, newly decorated; every convenience; reasonable.

WASHINGTON BL., 3903—Just furnished up house; hot water; really plenty towels; feel at home.

WASHINGTON BL., 3969—Large, light, south front; also single room; every convenience; 2 car lines. (6)

WASHINGTON BL., 3880—3 front connecting rooms, furnished or unfurnished; bath; first-class; cheap to desirable tenants.

WASHINGTON, 3015—Elegantly furnished front connecting housekeeping rooms; gas range, refrigerator, bath, phones; reas. (6)

WASHINGTON, 3418—Newly furnished room, single or ensuite; free phone; every convenience.

WASHINGTON BL., 4193—Large, 1st floor front rooms; white; running water, refined family; reasonable.

WASHINGTON BL., 3802—Second story front and connecting rooms; reasonable; free phone.

WASHINGTON, 3523—Housekeeping room, and sleeping room, all conveniences.

WASHINGTON, 3840—2, 1st floor rooms; housekeeping if desired; every convenience; reasonable.

WASHINGTON BL., 4191—Two connecting furnished rooms for housekeeping; southern exposure; gas range, bath.

WASHINGTON BL., 3902—Nicely furnished 2d-floor front; gas range, refrigerator; $3.50; others, connecting; reasonable.

WASHINGTON, 2927—Two clean, large 2d-floor front rooms; cooking gas; modern conveniences; reasonable.

WASHINGTON, 4550—New, delightful front, also south room; owner's home; exceptional surroundings; phone, modern.

WASHINGTON, 3328—Nicely furnished, clean room; housekeeping; gas, bath, phone; $2.50; others; reasonable.

WASHINGTON BL., 4947—Southern front room, four large windows; hot water, electricity; phone; private family.

WASHINGTON BL., 3702—Well located, clean, outside rooms, single and double; conveniences; gentlemen; Lindell 749.

WASHINGTON BL., 3930—Nicely furnished room; southern exposure; single or double parlor and phone.

WASHINGTON BL., 4115—Large, well furnished 3d-floor front room; gentlemen; reasonable; modern conveniences.

WASHINGTON BL., 3935—One single furnished second floor room, all conveniences; $4 month.

WASHINGTON BL., 4916—Beautifully furnished room; small private family; southern exposure; reasonable; 1st floor.

WASHINGTON, 512—Furnished housekeeping rooms, low rent; clean, cool, save car fare.

WASHINGTON, 3100—Elegantly furnished front parlor, $3.50; others rooms, $2.50.

WASHINGTON BL., 3806—Large second-story front room; all conveniences.

WASHINGTON, 2822—Large room, housekeeping or sleeping; gas and conveniences.

WASHINGTON, 2824—Second floor front and other rooms for housekeeping, $2 up.

WASHINGTON, 2734A—Newly furnished sleeping rooms.

WASHINGTON BL., 4347—Nicely furnished front rooms; every convenience; very reas. (6)

WASHINGTON BL., 3866—Nicely furnished rooms, newly decorated; every convenience; reasonable.

WASHINGTON BL., 3903—Just furnished up house; hot water; really plenty towels; feel at home.

WASHINGTON BL., 3969—Large, light, south front; also single room; every convenience; 2 car lines. (6)

WASHINGTON BL., 3880—3 front connecting rooms, furnished or unfurnished; bath; first-class; cheap to desirable tenants.

WASHINGTON, 3015—Elegantly furnished front connecting housekeeping rooms; gas range, refrigerator, bath, phones; reas. (6)

WASHINGTON, 3418—Newly furnished room, single or ensuite; free phone; every convenience.

WASHINGTON BL., 4193—Large, 1st floor front rooms; white; running water, refined family; reasonable.

WASHINGTON BL., 3802—Second story front and connecting rooms; reasonable; free phone.

WASHINGTON, 3523—Housekeeping room, and sleeping room, all conveniences.

WASHINGTON, 3840—2, 1st floor rooms; housekeeping if desired; every convenience; reasonable.

WASHINGTON BL., 4191—Two connecting furnished rooms for housekeeping; southern exposure; gas range, bath.

WASHINGTON BL., 3902—Nicely furnished 2d-floor front; gas range, refrigerator; $3.50; others, connecting; reasonable.

WASHINGTON, 2927—Two clean, large 2d-floor front rooms; cooking gas; modern conveniences; reasonable.

WASHINGTON, 4550—New, delightful front, also south room; owner's home; exceptional surroundings; phone, modern.

WASHINGTON, 3328—Nicely furnished, clean room; housekeeping; gas, bath, phone; $2.50; others; reasonable.

WASHINGTON BL., 4947—Southern front room, four large windows; hot water, electricity; phone; private family.

WASHINGTON BL., 3702—Well located, clean, outside rooms, single and double; conveniences; gentlemen; Lindell 749.

WASHINGTON BL., 3930—Nicely furnished room; southern exposure; single or double parlor and phone.

WASHINGTON BL., 4115—Large, well furnished 3d-floor front room; gentlemen; reasonable; modern conveniences.

WASHINGTON BL., 3935—One single furnished second floor room, all conveniences; $4 month.

WASHINGTON BL., 4916—Beautifully furnished room; small private family; southern exposure; reasonable; 1st floor.

WASHINGTON, 512—Furnished housekeeping rooms, low rent; clean, cool, save car fare.

WASHINGTON, 2816—Very large second-floor front and other rooms, unlimited phone; investigate.

WASHINGTON, 3117—1st and 2d floor front rooms; stationary washstand; housekeeping; $5 to $8.50.

WASHINGTON BL., 3832—Nicely furnished room, 2 or 3 gents; $1.50 each; so. ex.; phone, convenient.

WASHINGTON, 2900—Front parlor; connecting rooms; housekeeping; water, gas stove; 2d floor, front.

WASHINGTON BL., 4159A—Nicely furnished light, sheerful rooms; convenient to Olive car; not over $12; reasonable.

WASHINGTON, 3512—Large, neatly furnished rooms; private bath; southern exposure; phone; strictly modern; reasonable.

WASHINGTON BL., 4113—Housekeeping, 2 front connecting rooms, well furnished, clean; $16. Call Sunday only.

WASHINGTON BL., 3706—Newly furnished front room, electric lights, bath, phones; reasonable. (7)

WASHINGTON, 4753—2 connecting light housekeeping rooms; gas range, hot-water heater; free Bell; phone Forest 9395. (1)

WASHINGTON BL., 4129—Nicely furnished, southern exposed room; free phone; phone Lindell 719. (7)

WASHINGTON, 3411—Cosy room for gentleman, in exclusive private family; every convenience.

WASHINGTON, 3523—Neatly furnished rooms, also front parlor, two connecting rooms; bath; reasonable.

WASHINGTON, 2814—Connecting housekeeping rooms, $6; and others reasonable; call for bungalow.

WASHINGTON, 2648—Neatly furnished rooms; sleeping or connecting; $1.25 and up.

WASHINGTON, 3416—Furnished rooms, single or connecting; free phone; hot water continuously.

WASHINGTON, 3402—Nicely furnished connecting 3d-floor front housekeeping rooms, $3.50 per week.

WASHINGTON BL., 4415—Newly furnished front room; southern exposure; all modern conveniences. Forest 4806.

WASHINGTON BL., 3726—Handsomely furnished 2d-floor front room; private bath, kitchen privileges if desired. (7)

WASHINGTON, 2918—Clean, pleasant sleeping room; gents or couple; screens, hot water, phone.

WASHINGTON, 2818—Front room, $3.50; 3d floor back, $2.50; cooking, gas; hall room, $1.50. (1)

WASHINGTON, 2307A—2d floor, 3 large rooms, bath; gas; furnished for housekeeping.

WASHINGTON, 3029—Newly furnished front and back parlors, housekeeping; also second-floor rooms, gas range, hot bath; also hall room.

WASHINGTON BL., 4715—Splendidly furnished room; small private family; all conveniences; Bell phone; second-floor apartment, near Delmar, Taylor cars.

WASHINGTON BL., 4175—Large, beautiful furnished room; southern exposure; for one or two gentlemen; all conveniences; strictly private family. Phone Lindell 5313.

WASHINGTON, 2843—Nicely furnished connecting parlors; complete for housekeeping; other desirable single rooms; price reasonable; hot bath, free phone, cooking gas.

WASHINGTON BL., 3941—Newly decorated furnished rooms, gentlemen or couple; free phone, hot water, electric light, convenient to good restaurants or table board; single and double beds, large south front, third floor, two closets, comfortable for three gentlemen; new management. (62)

WAVERLY PL., 1744—Cool room, with electric lights; continuous hot water; convenient to cars; reasonable.

WEST BELLE PL., 4365—Nice, large room for two, $1.50 each; private home. (7)

WEST BELLE PL., 4168—Beautiful suite of rooms; mission furniture; all conveniences.

WEST BELLE PL., 4132—Elegant front room, in private family; modern and reas.

WEST BELLE PL., 3910—2 or 3 connecting rooms; gas, water; free phone.

WEST BELLE PL., 4069—Front connecting and single rooms; all conveniences; $2 up.

WEST BELLE PL., 4011—Large room on 1st floor; will furnish for 2 gentlemen.

WEST BELLE PL., 4428—Two south exposed light housekeeping rooms; cooking gas, all conveniences; reasonable. (7)

WEST BELLE PL., 4618—Two rooms, furnished rooms for sleeping or light housekeeping; Hodiamont car; reasonable.

WEST BELLE PL., 4028A—2 nicely furnished rooms; light housekeeping; every convenience; reasonable.

WEST BELLE PL., 4174—Nicely furnished room; privilege of light housekeeping; every convenience; reasonable.

WEST BELLE PL., 4266—Furnished front room, suitable for couple or two gentlemen; meals if desired.

WEST BELLE PL., 3968—Neatly furnished rooms for light housekeeping; hot bath, gas, phone; private entrance.

WEST BELLE PL., 4306—Nicely furnished 2-story front room, with alcove; housekeeping if desired; Bell phone; all conveniences; reasonable. (7)

WEST BELLE PL., 4217—Cool, comfortably furnished apartment; 1st floor; gas and electricity; reasonable; free phone, Lindell 1216L; immediately.

WEST BELLE PL., 4110—Furnished rooms; also little hall room; all conveniences.

WEST END, 1212 (4600 Page)—Two newly furnished 2d-story front connecting rooms; bath, etc.; private family; ladies or gentlemen employed; one single room, reasonable; Page car.

WELLS, 5947A—Neatly furnished hall room; electric lights; reasonable.

WEST PINE BL., 3690—Nice furnished second-story front room; all convs.; reas.

WESTMINSTER PL., 4020—Elegant furnished rooms; all modern conveniences.

WESTMINSTER PL., 3965—Nice, large front room; for gentlemen; all conveniences; prices reasonable. (7)

WESTMINSTER PL., 3814—Large south room; all modern conveniences; gentlemen.

WESTMINSTER PL., 3929—Desirable so. exp. front room, also single rooms; all conveniences; reasonable.

WESTMINSTER PL., 3923—Second-story back room, suitable for 1 or 2 employed; reasonable.

WESTMINSTER PL., 3925—So. ex. front room, second floor, hot water, phone; gentlemen; private family. (7)

WESTMINSTER PL., 3942A—Nicely furnished south room; excellent location; electric lights; Bell phone; continuous hot water; gentlemen.

WESTMINSTER PL., 3750—Beautiful second-story front for two; single room for gentleman, in elegant private home; steam heat, electric lights, continuous hot water; Bell phone.

WEST PINE, 3848—Large, cool front room for one or two gentlemen; reasonable.

WEST PINE BL., 3913A—Large so. exp. unfurnished room for light housekeeping; all conveniences; private family; reasonable.

WEST PINE BL., 4716—Furnished rooms, southern exposure; $2.50 up; conveniences; board.

WHITTEMORE PL., 2319A—Nicely furnished, southern-exposed front room; private family; phone, all conveniences.

WHITTIER, 1504—Furnished rooms for housekeeping or sleeping; southern exposure; reasonable; near Easton; phone.

WINDSOR PL., 3866—Two front furnished rooms, housekeeping; gas, bath, cooking gas; $10 month.

THREE ROOMS, $5.

1706 to 20 Macklind av.; first and second floors. See janitor on premises. (c5)

FOR COLORED

CASS, 1113—2 rooms, 2d floor; water in yard; rent $5. Inquire 923 Cass.

CHANNING, 38 S.—Two rooms 1st floor rear; rent cheap. Apply 3413 Olive. (*)

DELMAR BL., 4052—2 light dry furnished basement rooms; windows and doors screened; exchange for work. (*)

DELMAR BL., 4052—Two large furnished stable rooms; 4 windows; doors; screens; stable if desired. (*)

EWING, 516 S.—Two rooms, $8; water in house; two rooms, $7. (*)

FINNEY, 4125—Nicely furnished front room; so. exp.; all conv.; reasonable; gentlemen. Lindell 3078. (*)

GOODE, 2603—Two rooms furnished for light housekeeping; call. (*)

HICKORY, 3314—3 rooms, large yard, water in kitchen, $9 down, $8 up; key 3310. (62*)

HIGH, 1022—Three large rooms, in good condition, $9; two rooms, rear, $6. (*)

LAWTON, 2913A—Furnished or unfurnished rooms. (*)

LAWTON, 2944½—Furnished front room; cheap. (*)

LAWTON, 2900—Neatly furnished rooms, all conveniences; phone Belmont 2528. (*)

LAWTON, 2921—Two unfurnished rooms on first floor, and two furnished on second. (*)

LAWTON, 3215A—Neatly furnished room, for 2 gents or couple; private family. (*)

LAWTON, 3419—Neatly furnished front and other light housekeeping rooms, modern conveniences. (*)

LEONARD, 829 N.—Furnished room. (*)

LOCUST, 3043—Basement room; conveniences; reasonable. (*)

LOCUST, 3145—Two connecting basement rooms; hot water and bath. (*)

MARKET, 3315—Rear; one large room, 2d floor; rent cheap. Apply 3413 Olive. (*)

MARKET, 3315—3 large rooms, 2d floor; rent reasonable. Apply 3413 Olive. (*)

PAPIN, 1422—Three furnished rooms, on 3d floor; complete for housekeeping; nice colored people. (*)

PINE, 3225—Four rooms and bath, 1st floor. (*)

RANDOLPH, 2706—Six rooms, 1st floor; $13. (*)

ROOMS—One or more for housekeeping or sleeping; furnished or unfurnished; every convenience; all new and modern; location and surroundings desirable in every way for respectable colored people; to such, very reasonable terms will be offered; must be seen to be appreciated; if interested, phone Belmont 679, or address Box A-131, P.-D. (*)

TWENTY-SECOND, 820 S.—Three nice, large rooms; good condition; open; $6. (*)

WALNUT, 3611—Four-room flat; gas, bath; rear station; open; $18. (*)

WASHINGTON, 2816—Rooms over stable, partly furnished; colored people; cheap. (*)

WASHINGTON, 2814—Furnished basement room, running water free for service; call evenings; references.

WASHINGTON, 2814—Free rent of large basement rooms for service; call immediately. (*)

ROOMS WITH BOARD—CITY

ALBION, 2356—Furnished rooms, nicely light front room, excellent board; reasonable; all conveniences.

ALLEN, 2824—Furnished; 3 connecting rooms, board; or without board.

AMHERST PL., 1280—Front room, with alcove, private home, good meals; ladies employed; reasonable. (1)

ARSENAL, 3444A—Furnished double room, with board; also single room, gentlemen; three car lines.

AUBERT, 1322—Nice furnished front room, strictly modern, with or without board.

AUBERT, 1345—Second-story front room, private family; modern; board optional; phone Forest 677R. (7)

AUBERT, 1145—Neatly furnished room, with or without board; private family; modern conveniences.

BARTMER, 5595—Large, southern exposed front room; first-class home cooking; free Bell phone; $45. Forest 4269.

BELL, 3215—Room and board; hot water, free phone; for gentlemen or ladies employed; phone Lindell 1237R. (7)

BULWER, 5126—Room and board, for 2 gentlemen.

CABANNE, 5112—Handsomely furnished room; splendid table. Forest 992.

CABANNE, 5111—Rooms with board; large, second-story front room, so. ex.; excellent meals; continuous hot water.

CABANNE, 5162—Desirable second-floor, well-furnished room, suitable for 3; first-class table; continuous hot water; Forest 2122.

CALIFORNIA, 1633—Newly furnished rooms; all conveniences; good home cooking; reasonable; best car service in town; 20 minutes to town.

CATES, 5016—Desirable location; well furnished; double; also single rooms; good table; references. (7)

CATES, 5018—Nicely furnished single room for gentlemen; good board; private family; all modern conveniences.

CATES, 5022—Rooms and board, just furnished; all conveniences. Delmar 2650J; call any time. (1)

CLEVELAND, 3958A—Neatly furnished room for two, with or without board.

CLEVELAND, 3863—Nicely furnished front room; southern exposure; good board; references exchanged.

CONNECTICUT, 3702—Nicely furnished room with board for gentleman; all conveniences.

COOK, 4518—Large front room for 2 gentlemen; with or without board; reas.

COOK, 4526—Large room; board; all conveniences; Delmar 3432R.

COOK, 4062—Nicely furnished room, with or without board.

COOK, 3679—Two connecting rooms, nicely furnished for couple or 2 gents, with board.

COOK, 3865—Large southern exposed front room, connecting bath; board optional; private family; phone.

COOK, 4320—Nicely furnished room, with or without board; reasonable; Bell phone; newly papered.

COOK, 4565—Couple large first-floor front rooms; southern exposure; newly furnished; modern house; best home cooking; phone Forest 1221L.

DELMAR BL., 4600A—Furnished rooms, with board; reasonable.

DELMAR BL., 3700—Room and board; every convenience; reasonable.

DELMAR BL., 4112—Board and room; reasonable terms. Lindell 449R.

DELMAR BL., 3840—Room and board, $3.50 up; gas, bath.

DELMAR, 4135—Room and board for 2 young men; private family. Lindell 4127.

DELMAR BL., 4046—Large, 2d-floor, cool rooms; all conveniences; good board; reasonable. (7)

DELMAR BL., 4241—Large second-floor front room, with good board; all modern conveniences; reasonable.

DELMAR BL., 4269—Newly furnished rooms, electric lights, steam heat, excellent table; terms very reasonable. (62x)

DELMAR, 4270—Large second-floor front; electric lights, all conveniences, excellent meals. (1)

DELMAR BL., 3860—Well furnished room, with board; excellent table, all conveniences; phone Lindell 4313L.

DELMAR BL., 4143—South front alcove room, electric light; private family; excellent meals.

DELMAR BL., 5250 (Peabody's)—Home cooking; home comforts; see advertisement under rooms with board; reasonable. (c)

DELMAR BL., 3822—Rooms, with or without board; second-story front and 2 adjoining rooms.

DELMAR BL., 3970—Large, desirable south-exposed rooms, with first-class board. Lindell 3951.

DELMAR BL., 3907—Nicely furnished room for 1 or 2 persons; good board. Lindell 4185L.

DELMAR BL., 3864—Nicely furnished rooms; first-class board; home like; phone, piano; $4.50 and $5.

DELMAR BL., 4360—Private family; excellent table; piano, phone; $5 week for two; hot water.

DELMAR BL., 5062—Large furnished room; kitchen privileges or breakfast; also small room; Forest 7066R.

DELMAR BL., 4146—Nicely furnished rooms; reasonable; private family; all conveniences; board optional.

DELMAR, 4343—Nicely furnished 2d floor single room; good board; Bell phone; all conveniences.

DELMAR BL., 3845—Southern exposed room; running water; fresh paper; free phone; good food; reasonable.

DELMAR, 4437—Nicely furnished room; suitable for 1 or 2 gentlemen; board if desired.

DELMAR BL., 5153—First-class board, well furnished room, best part of town, every convenience; electric lights, bath; private family. Forest 5363L. (1)

DELMAR BL., 5250 (Peabody's)—30 minutes from Broadway car; best street car service; hotel conveniences; home cooking; home comforts; Tungsten electric lights; numerous bathrooms, continuous hot water; shady lawns; handsome parlors and dining rooms; menu and service the best; meals always on time; rates, two persons, $45 upward; one person, $30 upward; a call especial attention to a 2-room suite of southern-exposed rooms, with porch, large closets and stationary washstand; 2 persons, $35; 3 persons, $75; also a small front hall room for $22.50; references required.

TODAY'S BILL OF BREAKFAST.

Strawberries with cream, cereal, fried ham, onion omelet, pork chops, fresh country eggs, any style; hot muffins, toast.

DINNER.

Veal broth with rice; combination salad; stewed young chicken with home-made pedelets; roast prime rib of beef, with mushrooms; mashed potatoes; asparagus; stewed green peas; young onions; hot corn bread; ice cream with cake.

SUPPER.

Sliced tomatoes, lettuce; cold boiled ham with potato salad; Parker House rolls with home-made preserves; assorted fruit.

Our cakes, pies and pastries are home-baked; our coffee a treat to lovers of good coffee.

THREE ROOMS, $5.

DELOR, 4410—Furnished room, with board, for two persons.

DICKSON, 2901—Room and board for couple or gents.

DWELLING Wtd.—Modern, detached house, 8 or 9 rooms, by young couple, near Hodiamont, Page or Olive line, by the 20th; reasonable. 4228 West Belle pl.

EADS, 3206—Nicely furnished room, large closet; suitable for two; pleasant home; good table; free phone; Grand 321. (7)

EAST GRAND, 1521—Nicely furnished room and good table board.

EASTON, 3178—Boarders; two meals; home cooking.

ETZEL, 5584—Two well-furnished rooms; best home cooking; every home and modern conveniences.

EUCLID, 1251 N.—Nice room with board; $5 week; private family. Page car.

EUCLID, 767—Beautiful room, 2d floor, suitable for two employed; best board. Forest 773.

EUCLID, 408 N.—Pleasant corner room, with adjoining bath; cuisine unexcelled; very reasonable. Forest 8190.

EUCLID, 760—Large, southern-exposed second-floor rooms, exceptionally good table, private home for two; refined business people. Forest 3089L. (7)

EVANS, 4558—Front room, with board; modern conveniences; Catholic family; reas. (2)

EVANS, 4241—Pleasant, furnished front room for two gentlemen; phone and piano; meals optional.

FLAD, 3886A—Nicely furnished room; everything new; private family; breakfast optional.

FOUNTAIN, 4870—Beautifully furnished room with board; southern exposure.

FOUNTAIN, 4062—Second floor, with board; can accommodate several table boarders also. Delmar 3296R.

FOUNTAIN, 4076A—Neatly furnished rooms, single or double; board optional; private family; Bell phone.

FOUNTAIN, 4910—Southern-exposed room; all conveniences; excellent board; first-class location; Hodiamont car.

FOUNTAIN, 4813—Well-furnished room, with board, southern exposure; all conveniences; homelike surroundings; suitable for gentlemen; reasonable. Forest 3928R.

GIBSON, 4503A—Neatly furnished hall room; all conveniences; with or without board.

GIBSON, 4410A—Well furnished 2d-floor front rooms; private family; gentlemen; good table; reasonable.

GOODFELLOW, 1337—Nicely furnished room, with board; gentlemen; all conveniences. Cabany 1032R. (2)

GRAND, 3192A S.—Room and board, lady, gentlemen or couple; all conv.; reas.

GRAND, 612 N.—Large cool room, single or en suite; private bath; good table. (6)

GRAND, 1721 N.—Comfortable room, with board, for two; reasonable terms.

GRAND, 2539 N.—Second-story front; private family; home cooking. Delmar 2114L (7)

HALLIDAY, 3514—Very pleasant room, with every comfort, with or without board; private family.

HARTFORD, 3964—Room and board, for two; permanent home, all conveniences, references.

HARTFORD, 3508—Furnished room, with board, for gentleman; three car lines; private family; one block from Tower Grove Park.

HARTFORD, 3905A—Comfortable, homelike room, with board, for gentleman, in private family; one block from park; Tower Grove, 4th st. Park or Compton cars; $30 month.

HENRIETTA, 2921—Nice 3d-story front room in private family; also single room; board optional; reasonable; phone Grand 4236L; Compton and 4th st. cars.

HICKORY, 1800—Front room and breakfast and supper for 2 gents, or couple employed; hot bath, phone; also single room; $4 week.

HICKORY, 1802—Board, newly furnished front and back rooms; $4.50 per week and up. (7)

JEFFERSON, 1813 S.—Furnished rooms and board if desired.

JULIA, 5862—Beautiful large, well-furnished 2d-story front single rooms; excellent meals; every convenience; Page car; reasonable. Cabany 781L.

KEOKUK, 3440—Nice room, southern exposure, for two young ladies, on South side, near Grand av.; state references.

KENSINGTON, 5135—Room and board; private family; all conveniences; reasonable.

KENSINGTON, 5148—Nicely furnished 2d-story front room, with or without board; modern; private home.

KING'S HIGHWAY, 920 N.—Furnished rooms and board, $4 and $4.50 a week, or housekeeping. (63x)

KING'S HIGHWAY, 1238 N.—Neatly furnished front room; board; for two; electric lights. Forest 7479L.

KING'S HIGHWAY, 811 N.—Large room, with good board, all conveniences, reasonable; refined home; phone.

KING'S HIGHWAY, 1244 N.—Two nicely furnished front connecting rooms, with board; all conveniences; in my private home; employed persons preferred.

LACLEDE, 3516—Rooms, with board, bath, gas; $3.50 to $5 week. (7)

LACLEDE, 3531—Large second-floor front room, with board; south exposure; free phone; reasonable.

LACLEDE, 3849—Gent boarder; coolest place in city; home comforts; all conveniences; terms reasonable. (1)

LACLEDE, 4215—Neat and comfortable furnished rooms, for gentlemen in private family, with or without board; all conveniences; French cooking; reasonable rates.

LAFAYETTE, 2843—Furnished rooms, with or without board.

LAFAYETTE, 2741—Southern exposure; front room and board for gents; all conveniences; free phone.

LAFAYETTE, 2146—Southern exposed double room; all conveniences; running water in room; excellent board.

LINDELL BL., 3962—Large, cool front room for two; two beds; every convenience; board optional.

LINDELL BL., 3629—Rooms and board; nicely furnished large and single rooms; running water; excellent table. (62x)

LINDELL BL., 3668—Elegant southern and eastern exposed single rooms; superior table; unlimited phone.

LINDELL BL., 3908—Large front room; also smaller; excellent board; free telephone; refined people; reasonable.

LINDELL BL., 4066—Bright, cool front room for one or two gentlemen; home privileges; $3.50 week. Box F-102, Post-Dis.

LOCUST, 3107—Nicely furnished room and first-class table board; $5 and $6 week; Bell phone Belmont 1119L.

MARYLAND, 3543A—Front hall room, for gentlemen; with or without board; bath; phone; opposite park.

LUCAS, 3122—Neatly furnished 2d-floor front room; good table board; all conveniences; reduced rate.

McPHERSON, 4225—Large front and smaller rooms with board; Jewish family.

McPHERSON, 4228—Elegant furnished front room; exclusive private boarding house; table the best the market affords. (2)

McPHERSON, 4628—Newly furnished rooms, excellent table; all conveniences; University cars; meals if desired.

McPHERSON, 4163—Front room, newly furnished, excellent meals; private family; use of parlor and piano; free Bell phone. (1)

McPHERSON, 3904—Elegant steam-heated room and board; all conveniences; private family.

McPHERSON, 3923—Newly furnished room with board; all modern conveniences. Linden 1496.

McPHERSON, 3945A—Southern exposed room, good board, electric lights, free phone; reasonable. Lindell 4399.

McPHERSON, 4516—Newly furnished room; excellent board; refined parties looking for something better than ordinary. Phone Forest 3178R.

McPHERSON, 4710—Neatly furnished rooms, all conveniences; home cooking; special rates to couple or to employed. Forest 2029.

McPHERSON, 4232—7 large, light rooms; nicely furnished and decorated; all modern conveniences; excellent board for gentlemen or couples willing to pay for first-class accommodations. (c7)

MANCHESTER, 7477—Room, board optional; shady large lawn, bath, phone, quiet location.

MAPLE, 5711—Large front room, southern exposure; best table; large yard.

MAPLE, 5160—A suite of 3 large rooms, with closets; northern, eastern and southern exposure; large lawn and lawns; first-class home board; modern, private home, with every convenience, for a party of 3 gentlemen accustomed to and able to pay for ideal home comforts.

MARCUS, 1417—Nice rooms, southern exposure, excellent table, reasonable; Page, Wellerod car; Forest 9507R. (62x)

MARYLAND, 4110—Desirable for couple, 2d story front; excellent table, $45; private family; phone.

MARYLAND, 4480—Lovely furnished south rooms, private family, good board; parlor; phone Forest 8124R.

MARYLAND, 4480—Lovely furnished room, southern exposure; private family; good board, parlor, phone.

MARYLAND, 4306—Beautiful large second-floor front and connecting rooms, single or en suite; good table board; other rooms reasonable.

MARGARETTA, 4934—Nicely furnished room, with or without board; all conveniences; reasonable. DINNER.

MARYLAND, 4337 (Devon)—Splendid location, beautiful rooms, 17 bathrooms, excellent table; phone in every room.

MIAMI, 3408—Clean, airy rooms, with board, reasonable; South Side. Victor 2846X. Sidney 2770.

MINERVA, 5218—Second-story room, with board; a convenient home; reasonable; Bell phone; phone; private family.

MISSOURI, 1421 (opposite Lafayette Park)—Block from 4 car lines; hot and cold bath, free phone; home cooking.

MISSOURI, 1619—Furnished rooms, opposite Lafayette Park; also hall room, all conveniences; good board.

MISSOURI, 1419—Opposite Lafayette Park; newly furnished rooms, home cooking, free phone; home cooking.

MISSOURI, 1401—Nicely furnished large 2d floor front, 3 baths; home cooking; west side Lafayette Park; also hall room. Victor 4794.

MONTCLAIR, 1367—Beautiful, large, airy second-floor front room, with alcove, newly furnished and decorated, with use of parlor and piano; excellent board or housekeeping if desired; homelike; pleasant; a rare treat; have to see to appreciate; private home; very reasonable; Page car.

MORGAN, 3518—Furnished rooms and board; couple or gentlemen; phone Forest 4805R.

MORGAN, 3518—Beautiful, airy south rooms; excellent board; hot bath; $5 weekly.

MORGAN, 3971—2d floor, front room; home cooking; free phone; congenial home liberty. (7)

MORGAN, 4187—Delightful rooms; good board; all conveniences; at moderate price; phone.

MORGAN, 4259—Large 2d-floor front room, board optional; private family; gentlemen only; terms reasonable.

MORGAN, 3945A—Southern exposed room, good board, electric lights, free phone; reasonable. Lindell 4399.

MORGAN, 4246—Well furnished rooms; excellent table; cool, pleasant surroundings; all conveniences.

MORGAN, 4516—Newly furnished room; excellent board; refined parties looking for something better than ordinary. Phone Forest 3178R.

MORGAN, 4710—Neatly furnished rooms, all conveniences; home cooking; special rates to couple or to employed. Forest 2029.

MORGAN, 4232—7 large, light rooms; nicely furnished and decorated; all modern conveniences; excellent board for gentlemen or couples willing to pay for first-class accommodations. (c7)

MANCHESTER, 7477—Room, board optional; shady large lawn, bath, phone, quiet location.

MORGAN, 4236—Front parlor bedroom also front room, 2d floor; southern exposure; bath, free phone, home cooking; reasonable; Lindell 1044R. (7)

MORGAN, 4122A—Beautiful furnished 2d-floor front room, suitable for 2; convenient to 3 car lines; private family; good board.

MORGAN, 4201—Elegantly furnished front room; large bay window, southern exposure; good table; elegant room for young couple or 2 gentlemen. Lindell 495.

NEWSTEAD, 916 N.—Newly furnished rooms; with or without board; Hodiamont cars.

NEWSTEAD, 3122 N.—Room and board to lady employed, $5 week; private family; conveniences.

OLIVE, 3840A—Board, without room; good, clean home; cooking by day or week.

OLIVE, 3844—Room and board; home cooking; hot bath and phone; $4 week. (7)

OLIVE, 4280—Second floor front south room, convenient home cooking; couple or two gentlemen; free phone; use of piano; reas.

OLIVE, 4167—Beautiful furnished front room, with board; all conveniences; reasonable. Lindell 4207R.

OLIVE, 4425—Nicely furnished rooms with or without board; large front for 2 gentlemen, $6 each per month. Forest 1053.

OREGON, 1707—Newly furnished large, front room for one or two; good board; private family; hot bath, phone; Fourth st. and Compton cars. (1)

PAGE BL., 3955A—Bright, southern exposed room; board optional; private; modern conveniences.

PAGE

GREATEST WANT MEDIUM IN THE WORLD. Publishes more want-ads in proportion to population than any other metropolitan newspaper on earth.

FLATS FOR RENT

ARSENAL, 4422A—5 rooms, bath; $18.
ARSENAL, 2908—Four newly papered rooms, first floor; $10.
ARSENAL, 2809—Flat; 3 nice rooms, newly decorated; $10.
ASHLAND, 4561—Three rooms and bath; $16.
ASHLAND, 3930—4 and 9 room flat. (f)
ASHLAND, 3803—Five large rooms, steam heat; tile bath; hardwood floors; Dutch dining room.
ASHLAND, 4549A—5 large rooms, bath, complete, gas or electric fixtures; decorated; extra large lots for chickens or garden; price $19. Open.
AUDUBON, 4055—3 rooms, bath; $17.
FRANK B. RUHR, R. E. CO., 1136 Chestnut.
BACON, 2518—Four-room flat, 2d floor, large, light rooms; $10.50. Owner, 1418 N. Garrison av.
BARTMER, 5930A—6 rooms, furnace, bath, shades, screens; put in good condition and give one month. Call Cabany 144.
J. A. THOMPSON R. CO., 6148 Bartmer av.
BECK, 4347—3 nice rooms with screens; $6.
BELL, 3657—4 large rooms and bath; rent $13. (c)
BELL, 3823—4 rooms, laundry and bath, chandeliers, will decorate; rent $14. Open. Screens.
BELT, 255—Six rooms, bath, furnace; open.
BLAINE, 4027—3 rooms and bath; $14.
KOTSREAN-ALTHEN 813 Chestnut st.
BLAIR, 3151—Good 3-room lower flat, newly decorated; rent only $9.
BELT, 1405A—4-room flat; bath; hall; only $14. Delmar 3295J.
BELT, 1927A—Four rooms, modern flat, very large; for chickens; $15 to adults; owner downstairs.
BELT, 1374A AND 1376—5 and 4 rooms; bath, furnace, gas fixtures, screens and shades. Apply B. Walls, 5172 Vernon av. Phone Forest 2019. (c99)
BLACKSTONE, 1386—Flat, 6 rooms; all conveniences. (c8)
BLAINE, 3843—3 rooms and bath; modern; newly decorated; rent $16.
BLAINE, 3831—Fine flat, 4 large rooms, bath, etc.; Front Rank Furnace; only $18. CHAS. H. CARTER, 309 Liggett Bldg.
BOTANICAL, 4230—3-room flat, reduced to $11 per month; open.
BOTANICAL, 3833—Elegant 6-room flat; separate entrance; hardwood floors and all modern conveniences.
BOTANICAL, 3852—Modern 4 and 5 room flats; tiled baths, Dutch dining rooms; all conveniences.
BRANNONER PL., 4855—Nice, light flat; 4 large and 1 small room; modern.
BROADWAY, 6710 S.—6-room; fine view of river; rent $15.
BROADWAY, 3781 S.—Third floor, 4 rooms and bath; rental $14.
REMSBECHER-WITTKOPF REALTY CO., S. e. cor. Broadway and Chippewa.
BURD, 1305—5-room flat; bath; all conv.
BURD, 1312—Flat, 4 rooms, all conveniences; recently decorated; very reasonable to newly married; open.
CALIFORNIA, 1536—3 rooms, upstairs; good condition; for small family; reasonable.
CALIFORNIA, 4035A—3 rooms, water; $9.
KOTSREAN-ALTHEN, 813 Chestnut st.
CALIFORNIA, 2850A—Five bright rooms, screens, chandeliers, shades, Bellefontaine, Tower Grove cars; $19.
CARDINAL, 1020 N.—Three unfurnished rooms 1st floor; bath, screens; including illuminating gas. Bell phone, $12.50 monthly.
CARTER, 4135—Three rooms, $10.50.
WATTS REALTY CO., 821 Chestnut st.
CASTLEMAN, 4043A—Seven rooms, bath, furnace, screens; $25. (c)
CASTLEMAN, 4043—Four rooms, bath, furnace, combination fixtures, screens; $20. (c)
CASTLEMAN, 4226—Three rooms and bath, hot and cold water; $16.
CASS, 2129A—3 rooms, water, gas; $8.
MORRIS AACH R. CO., 1001 Chestnut st.
CASS, 3056—3 rooms, newly decorated; large closets; $12.50 a month.
CASS, 3518A—Five-room flat, bath and gas fixtures, separate yard; best in town for $16; coolest in summer because of 3 south openings; will move you free.
C. E. INGALLS, 1226 Olive st. (c)
CASS, 3615—Flat, 5 rooms and bath in good condition.
CATALPA, 6317—Elegant 4-room flat; block north of Easton; newly papered; only $12.
CATES, 5046—Modern 6-room flat; all conveniences; perfect repair; very desirable.
CHIPPEWA, 3447—Five rooms and bath.
CHOUTEAU, 1911—4 rooms and bath; $13.50; for small family; good neighborhood. (c98)
CLARENDON, 3—Four rooms, bath; will put in good order; $17.
BALSON R. AND B. CO., 5890 Delmar. (c7)
CLARENDON 811—Upper 5 rooms, light, furnace; open Sunday, $25.
UPDIKE, 906 La Salle Bldg.
CLARA, 1384—6-room modern flat; 2d floor; $32.50. SAVINGS TRUST CO., 4935 Delmar.
CLARA, 1429A—Three large rooms, with shades, fixtures and all modern improvements; $17.
CLARA, 1205—Six rooms, bath; modern; reasonable; fine garage.
W. J. MURPHY & SON.
Main 1178. 1023 Chestnut st.
CLARK, 3614—4 fine rooms, all conveniences; bath; clean; respectable neighborhood.
CLARK, 2710—Three rooms, $9.
WATTS REALTY CO., 821 Chestnut st.
CLARK, 2903—Three fine rooms, bath, 2d floor finished, $12; lower floor, $11.
CLARA, 1473—3 rooms, bath, furnace, combination fixtures.
HACKMANN R. E. CO., 1000 Chestnut st.
CLARA, 1118A—Five rooms, bath, furnace, shades, screens; rent $21; open.
CLEVELAND, 4165—First floor, 5 rooms, bath; put in good order; $12.
BALSON R. AND B. CO., 5890 Delmar. (c7)
CLEVELAND, 4223—Light six-room flat, combination fixtures, newly decorated; tile bath, furnace; $26.
CLIFTON PL., 4137—Near Grand and Easton; 3-room furnished flat; bath, phone, $5. (c92)
COLORADO, 5001A—Four rooms and bath; open.
COMPTON, 4131 S.—Flat, 4 nice, large rooms, 2d floor; cheap rent. (c)
COMPTON, 4700A S.—4-room flat, water, gas; $12.
MORRIS AACH R. CO., 1001 Chestnut st.
COMPTON, 1814 S.—Two elegant flats, downstairs 5 rooms, upstairs 6 rooms, bath and all conveniences. Holekamp, 4263 Virginia.
COOK, 4738—Modern 6-room flat; rent reduced to $23.
COOK, 4723—Five rooms, bath; up-to-date flat; rent $23.
COOK, 4325A—3 rooms, bath, furnace, etc.
HACKMANN R. E. CO., 1000 Chestnut.
COOK, 4718—Elegant 5-room flat; gas range, water heater, furnace, fixtures; rent $25.
COOK, 4345-47—First and second floor, 5 and 6 rooms; reception hall, bath and fixtures; janitor service; rent reduced. (c)
COOK, 4337—5 large rooms, bath, furnace, shades, screens; decorated and painted throughout; rent $22.
COMPTON, 2600 S.—Flat; 5 rooms and bath; hot and cold water. (1)
CORA, 1908A—Elegant 5-room modern flat, $19 to a small family; adults.
CORA, 3926A—New 5-room flat; modern conveniences; rent $18.
COTTAGE, 4622—8 rooms; new flat; modern; newly decorated; $16, $17; agent present.
COTE BRILLIANTE, 4517A—5 large, light rooms, bath, screens; open.
COTE BRILLIANTE, 4578A—4 rooms, hall, bath, shades, screens, fixtures; open. (1)
COTE BRILLIANTE, 5841—Five-room flat, hot and cold water; all conveniences; $17.
COTE BRILLIANTE, 4518A—6 rooms; all conveniences; good condition; rent reas.
COTE BRILLIANTE, 4511A—4 rooms and bath; $16.
FRANK B. RUHR, R. E. CO., 1136 Chestnut.
COTE BRILLIANTE, 4532—Four rooms and bath, screens and fixtures; in good condition. $18.
COTE BRILLIANTE, 4558—Five light rooms and bath; good condition; $19; open today.
COTE BRILLIANTE, 5611A—Nice, bright, 3-rooms, bath, $15.
ALBERT BLANKE, 808 Chestnut st.
CREST, 3519—3 rooms, bath, gas fixtures, screens, shades, illuminating light and hot water heat furnished; only $14. Call Delmar 837.
DALE, 6457A—Four rooms, bath, water and gas; all conveniences; modern flat; brick, $13. JOHN P. DOLAN REALTY CO., 6403 Manchester av.
DAYTON, 2829—Four extra large rooms, gas, bath, laundry; newly decorated; $15. (c)
DELMAR BL., 5042—Flat, 5 rooms and bath; $25; furnace heat.
DELAWARE, 1290—Corner (2200 Plymouth)—3 large rooms, bath, gas, screens, closets, in good repair, lower flat; rent $15, open. (62)
DELMAR BL., 5628—5 rooms; heat and janitor furnished; very low rent; open.
M. B. O'REILLY R. & I. CO., 723 Chestnut.
DELMAR, 5061—Five large rooms; all conveniences; reasonable to permanent tenants; inquire downstairs.
DEVONSHIRE, 5014A—Three rooms, hall, bath, furnace, new, $16.
DIVISION, 3106—3 rooms and kitchen; newly repaired and painted; $1.50 week. (c)
DODIER, 2006—Seven rooms, second floor, hot-water; be vacant June 1. (c)
DODIER, 1438—3 rooms, hall, gas, fixtures, porcelain sink, large yard; decorated; $10; open.
EADS, 2712—Three nice, large rooms; good location; reasonable.
EADS, 2830A—3 rooms, bath, near 4th and Compton cars; in Immaculate Conception Parish.
KOTSREAN-ALTHEN, 813 Chestnut st.
EAST SCHIRMER, 216—Four rooms and bath.
EASTON, 5503A—Five rooms and bath; $15.
EASTON, 5711—3 rooms, water, gas. (f)
EASTON, 4808—Modern 3-room flat, bath, shades, screens; fixtures; laundry; $16.
EASTON, 3907—Modern 4-room flat in good order; cut to $17.
EASTON, 4271—3-room flat, furnished complete; $12.
EASTON, 4292—First floor, 4 rooms and bath, apply 4294 Easton.
EAST GRAND, 2016—Beautiful 4-room flat, bay window, art glass, fixtures, bath, $17.
EASTON, 4741A—Five large light rooms; all conveniences; will decorate.
EASTON, 4261A—Modern 5 rooms and bath in first-class condition, $18.
EASTON, 4573—3-room flat; newly decorated; $10. (c)
EASTON, 4348A—Five rooms, bath, $16.
WATTS REALTY CO., 821 Chestnut st.
EICHTEENTH, 3337A S.—3 rooms, and large alcove room, bath, screens, fixtures.
ELLIOTT, 2614—4 large rooms and 1 small, one upstairs; rent $14.
ETZEL, 3588A—6 nice rooms, furnace, bath, screens, shades; will put in A1 condition and give one month. Inspect and call Cabany 144.
J. A. THOMPSON R. CO., 6148 Bartmer av.
EUCLID, 746—6 rooms and bath, $27.50. Inquire 2818 Wyoming st.
EUCLID, 748 N.—Lower flat, 5 rooms, tile bath, combination fixtures, porches.
EUCLID, 1406A N.—Six rooms, bath, chandeliers, shades, clean, hot and cold water, $23.
EVANS, 3721A—Flat, 4 rooms; conveniences; reasonable rent.
EVANS, 3637A—Five rooms and bath; attic, etc.; $17.
EVANS, 4058—4 large rooms; bath; put in papered; slate sink.
EVANS, 4376—Three-room flat; gas, bath, screens and chandeliers; open. Delmar 3999X. (c)
EVANS, 4368A—Five-room flat, hot and cold water, fixtures, shades, screens; good condition.
FAIRFAX, 4600—Four rooms, flats, modern conveniences; $16 and $18.
FIFTEENTH, 1529 N.—2 rooms, newly papered, $5, rear; $6 front, per month. (c)
FINNEY, 3342—4 rooms, bath; newly decorated; $17. (c88)
FINNEY, 3830-32 (East of Vandeventer)—Elegant 4-room flat; modern, bathroom, $16; open. Come to suit tenant.
L. P. BAITINGER, 415 Fullerton Bldg.
FLAD, 4142—Nice modern 5-room flat; good condition; $20.
FLAD, 3967-69—Four-room flats, modern every convenience; best location, $21.
FLAT—For rent 4 rooms; hall room and laundry. $14. Inquire 2735 Howard. (c)
FLAT—Page and Euclid; 4 rooms and bath. Call 1311 Euclid av.
FLAT—4 rooms and bath; all conveniences; keys at drug store, Marcus and St. Louis.
FLAT—Three large rooms, in good condition. Inquire at 3108A Ruiger st.; $12.
FLAT—Four or 4 and 5 room, in fine neighborhood; bargain. 2027 Sidney.
FLATS—Free rent; 12 3-room flats, for one month; after that, $10 per month. See agent, 605 Benoist Bldg. (2)
FLAT—Modern, new 4-room; screens and shades; $20; Plymouth and Suburban tracks.
FLAT—Three-room, third floor; electric fixtures, shades, screens; all conveniences; $15. Inquire drug store, 1401 Belt.
FLATS—For rent; for particulars inquire 4350 Penrose; 4361 Lee, 3 rooms, bath, screens, fixtures; 3872A Easton, 3 rooms, will repair; $12; 3872 Easton; store; will repair; $22.50.
FOLSOM, 3615 AND 3629—4 and 5 room flats, bath and furnace.
FOLSOM, 3917—Three nice rooms; $12.
JOHN M. RIELLEY, 1009 Chestnut st.
FOUNTAIN, 4984—Nicely furnished room for gentlemen; strictly private family.
FOURTEENTH, 824 S.—Flat, 3 nice second-floor rooms, bath and closet; $10.50.
FOURTEENTH, 1805 S.—3 large rooms; $9.
FRANK B. RUHR, R. E. CO., 1136 Chestnut.
FOREST PARK, 4191-93—Attractive flats of 6 rooms, reception hall, bath, hot and cold water, grates, beautiful front and back lawn; ¼ block east of Forest Park; will decorate and give one month. Inspect and call Cabany 144.
J. A. THOMPSON R. CO., 6148 Bartmer av.
FRANKLIN, 1622—Nice 4 rooms; $9.50; open; clean to suit tenant.
L. P. BAITINGER, 415 Fullerton Bldg.
GARFIELD, 3712—4 rooms and bath; laundry. Inquire downstairs.
GARFIELD, 5886—Four rooms, bath, screens, fixtures, furnace and shades, $18.
GARFIELD, 5822—Five-room flat; every convenience; rent $19. Bonsack, 5881.
GARFIELD, 4570—Four rooms, bath and furnace; rent $18.
OTTO TIETJENS, 724 Chestnut st. (c100)
GARFIELD, 4407 (cor. Taylor)—Nice 4-room flat, bath, nice mantels, fine laundry and cellar; all large, light rooms. Call 4871 Easton av.
GARRISON, 100A S.—Three-room flat; no colored. (c)
GARRISON, 538 S.—3 large rooms, just decorated; open; reduced to $9.
KEANE & FRANKE, 1008 Chestnut st.
GEYER, 2047—7 rooms and bath; 2d and 3d floors; rent $20.
GEYER, 2620—2 large rooms, first floor front, gas stove, fixtures, closets, shades; $9.
GILES, 3475A—6 rooms and bath; so, exp.; hot-water heat, screens, shades and combination fixtures; all modern and new; no small children; rent reasonable. (c)
GLASGOW, 2619—3-room flat; in rear; $7; gas, water; open. Lindell 1195. (c)
GOODFELLOW, 1281—Five-room flat, tile bath, combination fixtures, furnace and screens; open. (c)
GOODFELLOW, 1456—Nice 5 and 6 rooms; bath, furnace; rent reasonable. Call Delmar 4023J.
GOODFELLOW, 1397—Six rooms and reception hall; modern conveniences; reasonable; call between 9 and 12 Sunday morning.
GOODFELLOW, 1426—Pleasant 5-room flat; all conveniences; will decorate; fine neighborhood; only $20.
GRAND, 4504 S.—New flat, 5 rooms, hall and bath; cor. Victor 1806X. (c)
GRAND, 4010½ N.—4 nice, large rooms. (c)
GRAND, 4113 N.—Upstairs, 4 nice rooms, bath, gas fixtures, nicely papered; laundry; $12.
GRAND, 1815—Four nice rooms, second floor, with bath and toilet, good order; only $16. E. A. BOKERN R. E. CO., 1015 Chestnut st.
GRATOT, 2323—4 rooms, 2d floor, $10.
C. M. McDONALD R. E. CO., 1111 Chestnut. (c)
GREER, 2940A—6 rooms, bath, large attic and laundry; all conveniences.
HAMMETT PL., 4825A—5 rooms and bath; first-class condition; open; $20.
HAMILTON, 1435A—6 rooms, bath; steam heat. (1)
HAMILTON TR., 5017—Six-room flat; shower lights; tile bath; steam heat.
HAMILTON, 1004A—Modern flat; 5 rooms, bath, steam heat furnished; cor. Bartmer; rent $25.
CHAS. H. CARTER, 309 Ligget Bldg.
HAMILTON TER., 5982—5 rooms and bath, modern; corner flat; newly decorated; open; $24.
HENRIETTA, 2814—Lower 5-room flat; reception hall, gas; all light rooms; screens and fixtures. (7)
HENRIETTA, 3017—3 large rooms, modern conveniences; rent $12; inquire 2932 Henrietta.
HICKORY, 2022—4 rooms and bath, upstairs, $14; inquire downstairs.
HOE ON PL., 6036—3 rooms in rear; $6
HORTON PL., 6000—3 rooms, bath, shades, screens, fixtures; Hodiamont or Hamilton cars. (1)
HOWARD, 2245—3 light rooms, 2d floor; large yard; rent $12; open.
HOWARD, 2724—Three rooms, second floor; water and gas; separate porch, $10.
HUMPHREY, 3508—6-room flat, tile bath, hot water heat, 2d floor. (c)
HUMPHREY, 3891—Modern 6-room flat, with garage. Victor 2105R. (c)
HUMPHREY, 3829A—Modern 5 rooms, to desirable party only.
HUMPHREY, 3819A—Modern 9-room, bath; every convenience; rent $32.
HUMPHREY, 4228—New flats, 4 rooms, bath, furnace, screens, will paper; $19 up; $18 down.
HUMPHREY, 3635—Fine 6-room apartment; southern exposure; select location; reasonable rent; Forest 1804L.
HUMPHREY, 3516—Elegant 6-room and bath upper flat; separate cellar, fixtures and two large porches; rent $22. Call 3512.(c)
HUMPHREY, 3940—Beautiful 6-room flat; all conveniences; steam heat, combination fixtures; enameled kitchen.
HUMPHREY, 3856A—5 or 6 room flat; steam heat; combination fixtures; screens; tile bath; nicely decorated. (c)
IOWA, 3511—Six rooms, bath, laundry, cemented cellar, gas fixtures; fine neighborhood.
INDIANA, 2253—Upstairs; 3 rooms.
INDIANA, 3506—3-room flat.
INDIANA, 2202A—3 rooms, bath and hall room, with modern conveniences, $18.50.
INDIANA, 2708—Flat, 5 rooms, bath, hot and cold water, laundry, screens, shades, chandeliers; newly decorated; rent reduced $17. (c)
JEFFERSON 1010 S.—4 front rooms, over store only $12.
JEFFERSON, 2246-51 S.—4 and 7 rooms, bath, laundry, etc.; open.
JEFFERSON, 2300 S.—Four rooms, bath, gas, with spare room in attic; cheap rent.
JUNIATA, 4157—4 beautiful rooms and bath; $18.
JUNIATA, 3435—3-room flat; bath, gas fixtures, laundry; $15. Apply 3435A.
JUNIATA, 3411A—Three rooms, bath, screens, closets, chandeliers, granitoid, basement, rear Tower Grove Park, $15.
KENNERLY, 4829A—New; modern; all outside large 3-room flat; bath, laundry. (c61)
KENNERLY, 4628A—3 rooms and water; $11.
KOTSREAN-ALTHEN, 813 Chestnut st.
KENNERLY, 4279 (Choutesu Place)—Large, new 3-room and bath flats, $16.
KENNERLY, 4776—12 swell 3-room flats; bath, gas fixtures; good neighborhood; $16.
KENNERLY, 3956-3944—3-room flat, nicely located; good condition; separate entrances; rent $16.
KENNERLY, 4683A—3 rooms, bath, screens; fixtures, laundry; newly papered; rent $16.
KENNERLY, 4683—4 rooms, bath, screens; fixtures; $12; 3872 Easton; 3 rooms, will repair, $12; 3872 Easton; store; will repair; $22.50.
KENNERLY, 4853A AND 4861A—4 rooms and bath; furnace, fixtures, etc.; $18.
FRANK B. RUHR, R. E. CO., 1136 Chestnut.
KENNERLY, 4227—Beautiful flat of three large rooms and bath, modern, screens, shades, fixtures, awnings, $16; inquire Beyer & Sons, 4718 and Locust. (c37)
KENSINGTON, 5183—Six fine rooms; rent reduced to $27.50; gas.
M. B. O'REILLY R. & I. CO., 723 Chestnut.
KENSINGTON, 5060—Corner Academy; June 1; 5 large rooms; modern furniture for sale. Cabany 4706L.
KEOKUK, 2637-39—One block west 3800 S. Broadway; elegant 3-room flats, have attic; $11 each; open; inside stairs.
L. P. BAITINGER, 415 Fullerton Bldg.
KING'S HIGHWAY, 823A N.—3-room flat; gas, bath and janitor service; no children. (c71)
KOSHUTH, 3219—Downstairs flat, 4 large, nice rooms; nicely papered; $14.
LABADIE, 5332—Four rooms and bath, $15.
LABADIE, 4740—Five rooms, bath, hot and cold water; laundry.
LABADIE, 4041—Modern 5-room flat; furnace, screens, fixtures.
LABADIE, 4707—Flat of four rooms, bath, furnace, hot and cold water. Central 9913J.
LACLEDE, 4323A—Five-room flat, in good repair.
LACLEDE, 3678—Modern 4-room flat, bath, combination fixtures, screens, furnace, laundry; open.
LACLEDE, 2611—5-room and bath; two parlors; two kitchens; clean and cool; rent $16.50.
LACLEDE, 4336—Seven-room flat, in first-class order, hot-water heat and all modern conveniences; key next door; rent $32.
DAVID HENNESSY, 1125 Chestnut st.
LAMI, 1036—Four rooms, bath, $13. 1535 S. 9th., 3 rooms, $10; 306 Trudeau, 3 rooms, $10.
LA SALLE, 3065—Neat 3-room flat; $8; 3172 La Salle, 2 bright rooms, $6. Apply first floor, 3027 La Salle.
LA SALLE, 1315—Four rooms and bath; hot and cold water; gas fixtures, attic and other conveniences. Inquire 1317 La Salle, upstairs. (c)
LAFAYETTE, 2765—Five lovely rooms; rent greatly reduced.
LAFAYETTE, 2905-07A—Five large rooms, bath; special inducements. Victor 2421L. (c7)
LANSDOWNE, 4047—Three rooms, hall, bath, furnace, new, $16.
LEFFINGWELL, 2711, N.—4 rooms, bath and laundry; open Monday from 9 a. m. to 12.
LEFFINGWELL, 205-207 S.—Near Market st., 4 and 7 room flats, in good order, hall, bath, laundry, etc.; rent $15 and $18.
DAVID HENNESSY, 1125 Chestnut st.
LENOX, 5631 (near Page)—Flat, 4 large rooms and attic, water, etc.
LINTON, 4228-4 rooms, bath, laundry, screens and fixtures; $16.50. (3)
LOUISIANA, 6011-601A—New, fine location, large rooms, 16—
LOUISIANA, 4748—3 and 4 room flat; tile bath, screens and chandeliers. Open.
LOUISIANA, 3744A—Elegant 6-room flat; all large, light rooms, hot water heat, porches; every modern convenience; will decorate to suit.
LOUISIANA, 3751A—Flat, just being finished, ready in 2 weeks; 6 rooms, tile bath, hot-water heat, electric showers, etc.; modern in every respect; nice porches and large yard; only $30.
EUGENE BRINKOP, 619 Chestnut st. Or 3834A Louisiana av.
LUCAS, 3206A—Seven large rooms; new furnace; $22.50. R. J. HICKEL, 1009 Chestnut st. (c)
McCAFFREY PL., 4069—Four rooms and bath, brick cottage; will put in perfect condition; rent reduced.
WOLFF-BORDEGS, 216 Liggett Bldg. (c8)
McKEAN, 3507—Modern second-floor flat; 5 rooms, reception hall, furnace heat, etc.
McKEAN, 3441A—Five rooms, modern conveniences; Tower Grove district.
McMILLAN, 4005—Flat; 6 rooms, in fine condition.
McMILLAN, 4545—5 rooms; furnace, bath.
UPDIKE, 906 La Salle Bldg.
McMILLAN, 4567A—Six rooms, furnace, bath; light; $25.
UPDIKE, 906 La Salle Bldg.
McMILLAN, 4534—Nice 5-room downstairs flat; rent $25.
THE ANDERSON REALTY & BLDG. CO., 408 Liggett Bldg.
McMILLAN, 4715A—2d floor, 5 rooms and large reception hall; $23.
BALSON R. AND B. CO., 5890 Delmar. (c7)
McNAIR, 2811—Nice rooms, bath and hall room; chandeliers; $17.
McNAIR, 2709-13—Three and four rooms, low rent; open Sunday. Inquire 2709.
McNAIR, 2719—Three rooms, water and gas, newly papered; $8; second floor; apply on premises.
McPHERSON, 5764A—6 large, bright rooms; steam heat, hardwood floors; owner downstairs.
McPHERSON, 4774—Elegant 5-room flat; strictly modern; hot-water heat, large porch; open today.
L. P. BAITINGER, 807 Chestnut st.
McREE, 4159A—Six rooms; all conveniences; $18; see this flat; you will like it.
MADISON, 2928—Flat, 6 large rooms and bath, $13.50.
MADISON, 2945—5-room flat; stable for 3 horses; gas, bath, hot water, laundry.
MADISON, 1208—5-room flat; gas, water; open; ¼-month rent free. Lindell 1195. (c)
MAFFITT, 4025A—Five rooms, hot and cold water, gas fixtures, $18.
MAFFITT, 3806A—Three rooms and bath; $15 a month; will be vacant May 6. (c)
MAFFITT, 4205—4 rooms, bath, hot water heat.
MAFFITT, 5348A—4 rooms, bath, furnace, fixtures, screens, finished laundry; rent $18.
MAPLE, 5941—Elegant flat, reception hall. Dutch dining room, polished floors; low rent; open.
MARYLAND, 4360A—6 rooms, bath; best car service; call Cabany 4818L.
MARYLAND, 4300A—8-room flat; steam heated; janitor service; all conveniences; new Cathedral Parish.
MARYLAND, 4350A—Beautiful 2d-floor 7-room flat; will redecorate from end to end to suit tenant; will make rent right; open today. See them.
FRED A. BENEKE, 1002 Chestnut st.
MASON, 1213 (near 7th and Hickory)—3-room flat, $8.
MICHIGAN, 6010A—Five rooms and bath, newly decorated and painted; $20.
HAMMEL REAL ESTATE CO., 6721 S. Broadway. (c)
MICHIGAN, 3216—3 rooms, bath, basement room (new), 1st floor; open; $15.
ROBT. ROENTGEN, 604 Chestnut st.
MISSISSIPPI, 1742—5 rooms and bath; $15.
MOORE, 212 Wainwright Bldg.
MISSOURI, 2262A—4 rooms and water; $16.
KOTSREAN-ALTHEN, 813 Chestnut st.
MONTCLAIR, 1391—3 rooms, bath, furnace, combination fixtures, screens, shades, laundry, all for $16. (c)
MORGAN, 3115-3117A—Very desirable; southern exposure; see them at once; cheap.
MORGAN, 622A—Second and third floors; 13 rooms; yard, toilets; good condition; $40; open.
MORGAN, 4260—Seven-room flat; beautiful West Morgan st.; every room light as day; every room newly papered; combination fixtures, screens, gas range and water heater, fine furnace, separate yard.
C. E. INGALLS, 1226 Olive st. (c)
MULLANPHY, 2629—Newly papered, first floor, gas fixtures; 1 block from Cass car; $11.
NORTH MARKET, 2814—Large rooms, $10.
NORTH MARKET, 4594A—New 3-room flat, $14.
NORTH MARKET, 5065A—Six-room modern flat, $20.
NORTH MARKET, 2800—Six-room flat, good order, light and clean, $15.
NORTH MARKET, 4205—Flat, 3 rooms, water and gas; $8.
NORTH MARKET, 3017—4 rooms and parlor; $12; upper and lower; open.
NORTH MARKET, 5104A—New; 3 rooms, bath, fixtures, china cabinet, screens, laundry; $17. (7)
NORTH MARKET, 2621—3 rooms, desirable in every respect, seen, will be appreciated.
NORTH MARKET, 3100—Three rooms, second floor; $12; will decorate.
TREMBLEY-MILLER R. E. CO., 105 N. 9th.
NEBRASKA, 3929A—3 rooms, front entrance.
NEBRASKA, 4523—Rear 5 rooms, shades and screens.
NEWSTEAD, 2204 N.—4 rooms and bath; rent rear cable to good tenant.
NEWSTEAD, 3211A N.—Six-room flat, gas, furnace, large porches; will put in good condition; key at 3205 N. Newstead.
NINTH, 1024 S.—Two-room flat; rear building; $6.
NINETEENTH, 1611 N.—4 rooms, first floor.
OHIO, 3524—Upper flat; 5 rooms, bath; hot and cold water; gas fixtures; $19.
OLD MANCHESTER, 5457A—Four rooms and bath; good location, all conveniences.
OLIVE, 5143—Six-room flat, with every modern convenience; go and see it.
OLIVE, 4712—3 rms., bath, heat, janitor; $38
KOTSREAN-ALTHEN, 813 Chestnut st.
OLIVE, 3840A—Flat; 6 rooms; bath; hot water; janitor service; gas range, laundry, combination fixtures; newly decorated, etc.; flat open.
OREGON, 4320—Four rooms and attic, newly decorated, $12. Victor 1384L.
OREGON, 3427—Four rooms and bath, laundry, screens and gas fixtures.
OSAGE, 2705—Three nice rooms, front and side entrance; slate sinks; convenient to cars; $11; keys 2711 Osage.
PAGE BL., 4131¼—Four large and 1 small rooms; all conveniences.
PAGE BL., 3063—Five-room lower flat; furnace screens, bath, laundry; open.
PAGE BL., 4680A—5 rooms, bath, screens; fixtures, laundry; newly papered; rent $16.
PAGE BL., 5218A—4 rooms, bath, fixtures, shades and screens; $17.
BLAKE & BRO., 812 Chestnut. (c1)
PAGE BL., 4040A—6-room flat and bath in first-class condition; rent $20. Keys at 4040.
PAGE BL., 5078A—6 large rooms, combination fixtures; hot-water heat; separate laundry; tile bath.
PAGE BL., 5076—Modern flat, 6 rooms and bath, rock front; large porch, very reasonable.
PAGE BL., 4044C—5 rooms, bath, steam heat, janitor, etc.
HACKMANN R. E. CO., 1000 Chestnut st.
PAGE, 4278—Five-room flat; all conveniences; rent $25; open.
DRIEMEYER, 208 N. 7th.
PAGE BL., 4072—Five rooms, bath, hot and cold water, newly papered, gas fixtures, shades, open.
PAGE BL., 5595A—Flat, 6 rooms, bath, gas stove, water heater, combination fixtures; phone Delmar 1249, Cabany 220.
PAGE BL., 3637—Four rooms, including hot-water heat, electric fixtures, screens, shades; $28.
PAGE BL. AND WHITTIER ST. (n. e. cor.)—Dandy 3-room flats, in fine shape; rent only $11.50 per month.
M. B. O'REILLY R. & I. CO., 723 Chestnut.
PALM, 3735A—4 and 5 rooms; tile bath, furnace; lot 30x154.
PARK, 2705—4 rooms, bath, cellar laundry, gas fixtures, newly papered; rent $18.
PARK, 2709—4 rooms and bath; $19.
KOTSREAN-ALTHEN, 813 Chestnut st.
PAPIN, 1118—Four-room detached brick, near Cass; barrain, $6.
PAPIN, 2305—Three rooms, second floor; $7.
TREMBLEY-MILLER R. E. CO., 105 N. 9th.
PAPIN, 1981—Best and coolest 4 rooms in town for $10; all light; will move you free.
C. E. INGALLS, 1226 Olive st. (c)
PAPIN, 1927—Best 5-room flat in town for $16; separate yard; will move you free.
C. E. INGALLS CO., 1226 Olive st. (c)
PAPIN, 1537A—4 rooms, bath, hot and cold water; just decorated; open; $13.
KEANE & FRANKE, 1008 Chestnut st.
PAPIN, 1518—3 rooms, 2d floor, $10; light, cool and clean; has gas, bath, slate sink and hot water connected to range; bargain. Owner, 3d floor.
PARK, 2352—Flat; elegant, 7 rooms; all conveniences; steam heat; reasonable to responsible private family of adults; Victor 1761L. (c7)
PATTON, 5331—3 rooms, granitoid basement; newly decorated, $12. Apply W. H. How, 4518 Manchester. (c)
PAULIAN PL., 5215—Modern flat, 4 rooms, bath, etc.; light and clean, to couple.
PENN, 1908—Flat, 5 rooms and bath; price reasonable.
PENNSYLVANIA, 2924—Modern; lower flat; 4 rooms and bath; $16.
PENNSYLVANIA, 3925A—Three rooms, hall and bath; $12. Second floor and 2 unfurnished rooms and attic on 3d floor.
PESTALOZZI, 3508—Eight large, light rooms, hardwood floors, tile bath, two large porches, window shades and north and south exposures.
PRAIRIE, 1429A E.—Four rooms; bath, fixtures, granitoid laundry and cellar.
RANDOLPH, 2706—Three-room flat, 2 attic rooms, second floor.
RIDGE, 6204—3-room flat, $8; open. Delmar 3201L.
RIDGE, 5956A—Brand-new, 3 rooms, bath, furnace, combination fixtures.
HACKMANN R. E. CO., 1000 Chestnut.
PRAIRIE, 2131 E.—3 or 4 rooms upstairs.
RIDGE, 5870—4 rooms and bath; screens. (7)
RIDGE, 6504—New 4-room cottage, large yard; close to 4 car lines. $10.
ROMAINE PL., 5868A—Six rooms and bath, furnace, screens; will decorate; $25; open.
ROMAINE PL., 5973A—Five rooms, bath, furnace, shades, screens and combination fixtures.
ROWAN, 1419—Four large outside rooms; no bath; $15; quiet neighborhood; open. (c)
ROSA, 4651—Flat 4 rooms, gas, bath, laundry; $13. Central 4222L. (c65)
RUSSELL, 1857A—4 rooms, with bath. (7)
RUSSELL, 4126A—Modern 5-room flat; all conveniences; rent reduced.
RUTGER, 710A—4 large, light rooms.
RUTGER, 1265A—Flat 4 light rooms, bath; fixtures and screens.
RUTGER, 3133A—3 neat, bright rooms, in good order; nice yard; open; $10.
KEANE & FRANKE, 1008 Chestnut st.
RUTGER, 2647A—Four large rooms, newly decorated, $15; open. Owner, 7421 S. Broadway.
SALISBURY, 2138A—6 rooms and bath for $15.
SARAH, 1819 N.—3 rooms and bath; sanitary plumbing; hot and cold water, cabinet mantels, shades, screens, gas fixtures and gas ranges; Hamilton, Sarah and Cass cars; $16.
ST. LOUIS, 4251—Finest flat in Chouteau place; $16; open. (7)
ST. LOUIS, 1445—3 rooms, rent $10; new paper; 1 month's rent free.
ST. LOUIS, 4321—Six large rooms; gas, screens, $6.50 month.
ST. LOUIS, 4031A—5-room flat, $25 monthly. W. S. White, care Night and Day Bank. (c)
ST. LOUIS, 5030—Elegant 5 rooms, bath, modern, first floor; fine back yard; open; rent reduced.
ST. LOUIS, 4922—5 rooms and bath; furnace; tile and cold water; modern. Arshchoeffer & Klik.
SARPY, 4212—Five nice rooms, near Sarah cars; moving expenses allowed; $13 month.
SAWMILL, 1210—Five rooms, newly decorated; reasonable rent; keys downstairs.
SHAWMUT PL., 1388A—4 large rooms; 2 small rooms; bath, hot and cold water connections; furnace, screens etc.; in good condition; good location; very reasonable. Central 4260.
SECOND, 1819 S. (near Lafayette av.)—Nice 3-room; $7; open; water inside.
L. P. BAITINGER, 415 Fullerton Bldg.
SEMPLE, 1414—4 rooms, bath, screens, fixtures; block from school; will decorate. Lindell 1655.
SEMPLE, 2903—3-room flat; water, gas range; near school; $9 month; some inducement. (c7)
SHAW, 3846—Upper flat, 6 rooms, bath, electric fixtures, steam heat.
SHAW, 3840-42—5-room flats; furnace, new decorations; key upstairs; rent $22.50.
BRADLEY & QUINNETT, 715 Chestnut.
SHENANDOAH, 3639A—Eight-room flat; price $27.50. Grand 3903.
SHENANDOAH, 3121—Three-room flat; good order; open; Compton cars; $12.50.
SHENANDOAH, 2647—Five rooms and bath; $18. CORNWELL R. E. CO., 810 Chestnut.
SHENANDOAH, 2309A—3 rooms, bath; reasonable. Apply to Doerflinger, Gravois and Jefferson.
SHENANDOAH, 3917-3935A—Two very handsome 2d-floor 6-room rough-rock flats, splend

DWELLINGS FOR RENT

GRATIOT, 2119—4 rooms; stable; $12. C. M. McDONALD R. E. CO., 1111 Chestnut. (c4)

HARRISON, 453 N. (Kirkwood)—Furnished for the summer, 11-room house; 3 baths; all conveniences; large verandas, garden, garage; convenient to trains and street cars; Bell phone 495. (c)

HUNTON PL., 5941—Seven-room house; all conveniences; $30 to good tenant. Cabany 2677R.

HOUSE—Four rooms, in Overland Park; electric light, 100-ft. garden. 3013 Olive.

HOUSE—6 rooms, bath, $22.50; all or part furnished or unfurnished. Inquire 3628 Washington av.

HOUSE—8-room, to itself; near Arsenal and Forth; all conveniences. Apply to owner, 4207 Obear.

HOUSE—Carr Lane and Park av.; 8 rooms and bath; furnace, gas and electric light; good condition. Call G. A. Hanke, Sidney 249R.

HUNT, 4463—3-room cotage, $11; apply W. H. How, 4518 Manchester. (c)

HUNT, 4466—Nice 6-room brick cottage, large rooms, $17.

INDIANA, 3441—Five-room dwelling, $20; fixtures and screens; owner 3458 Iowa.

KENNETH PL., 1834—14 rooms, bath, garage; half square from Lafayette Park; low rent; fine condition. HERRMANN, 1011 Market st.

LAFAYETTE, 3046—12 rooms, bath, steam heat, automatic hot-water heater; no water license; opposite Lafayette Park; rent $55. HERRMANN, 1011 Market st.

LAFAYETTE, 3140—Eight rooms, bath, hot-water heat and coll. electric light, outside janitor service, garage; no boarding house wanted; rent $37.50. (c8)

LAWTON, 2918—Nine-room house, with bath, $30.

TREMBLEY-MILLER R. E. CO., 105 N. 9th.

LEONARD, 921 N.—6 rooms; will decorate. BLYTHE REALTY, 609 N. Taylor; For. 6900.

LEXINGTON, 424 AND 45—2-room houses, rear, $4 month. Delmar 3455L.

LORRAINE, 4933—6-room residence; with every modern improvement; steam heat; rent $30 per month; take Natural Bridge cars and get off at King's highway; 2 blocks south. (c)

LOTUS, 4905—8-room dwelling, beautiful; quiet; respectable neighborhood; large yard, small garage; see C. W. CLAYTON, 211 Locust. (62)

LOUISIANA, 4407—Four rooms, cottage, hot and cold water; $15. (c)

LUCAS, 3519—Reduced to $55; water free; 18 large, light rooms, furnace, fixtures; hardwood floors, automatic water heater, screens, washstands in most every room; first-class condition. HERRMANN, 1011 Market st.

McREE, 3671—Eight-room house; hot water, combination fixtures, bath, screens, rent $45 to good tenant.

MADISON, 3045—5-room brick cottage; bath; gas; all conveniences; with or without large stable. Call 3112 Cass.

MAFFITT, 1852—7-room house; bath; all conveniences; clean; key at 4854 Maffitt. (c)

MAGNOLIA, 5608 S.—5-room frame, sink, newly papered, fine yard; $13.50; keys 5610. ZINK & CO., 15 N. 7th st.

MANHATTAN, 3533—Nine rooms, gas, water, lot 120x135; 15 fruit trees, chicken house, $20.50.

MAPLE, 6005—Five rooms, bath, gas ranze, water heater, shades, screens, furnace; open.

MAPLE, 5004—9 rooms, reception hall, newly decorated; combination fixtures, shades, screens; first-class condition; vacant June 1. Owner, 5001 Vernon av.

MARGARETTA, 4263—New, 5-room brick cottage, modern improvements; 2 blocks west Fairground park; open Sunday afternoon.

MARKET, 3214—20 rooms, steam heat; newly decorated; only $60 month. (c)

MARKET, 3855—Nice 5-room house, with water; in good order; $12.

MARMADUKE, 6206—Five-room cottage; bath, furnace, gas, electric light.

MICHIGAN, 4623—Cottage; Monk's parish; 4 rooms from 2 to 5; $15.

MONTCLAIR, 1415—House, 7 rooms, $30; will lease for less; electric lights.

MORGAN, 4370—Eight-room brick dwelling, suitable for two families; will make all repairs; 20c. lot 32x140 ft.; new hardwood and other sheds. Noel L. Robyn, Forest 4553L.

NEWBY, 5403—Three-room house, $5 per month.

NORTH MARKET, 4375—4-room cottage, suitable for small family; gas; inquire 4452 Garfield.

OLIVE, 1929-31—10-room houses, with hall, bath, etc.; connected and suitable for small hotel or boarding house; will be put in good order; rent of each, $42.50. DAVID HENNESSY, 1125 Chestnut st.

OXFORD, 3500 (Maplewood)—Five-room cottage; water, gas, bath, large reception hall, big yard.

PAGE BL., 5150—9 rooms; excellent order; all modern conveniences; shades, screens, etc.; $45.

PAGE BL., 4599—9-room modern brick home; nice lot; price $50. SAWINGS TRUST CO., 4935 Delmar bl.

PARIS, 3620—Seven rooms, bath, furnace, fixtures, $28.

A. T. JOHNSON JR. R. CO., 108 N. 8th.

PINE, 8515—12 rooms, modern; furnace, automatic hot-water heater, fixtures, screens, hardwood floors; ready to move in; rent $55. HERRMANN, 1011 Market st.

PLEASANT, 4144—7 rooms and basement; nicely decorated; $20.

QUEEN, 2712—Three-room cottage, water, yard, ben. out house, $8.50; keys corner. ZINK & CO., 15 N. 7th st.

REBER PL., 5706—7-room brick residence; large yard; modern; rent reduced.

RIDGE, 6210—Nice 6-room frame house, water, gas and screens; $16. Delmar 1612L.(c)

ROOM—Cabanne District; private family; gentleman; third floor with use of phone and bath; ideal location for two gentlemen; will furnish to suit; phone Cabany 4625R, or call 3111 Temple Place; terms reasonable.

ROOSEVELT PL., 5721—room cottage; large yard; nice place.

ROSENBAUM-HAUSCHULTE, 2407 North Broadway.

RUTGER, 1910—3 rooms and bath; $20. ROTSREAN-ALTHEN, 813 Chestnut st.

RUTGER, 2029—8 rooms and all conveniences; good neighborhood. (c98)

ST. LOUIS, 2308—4-room brick cottage, in nice locality; only $15.

KEANE & FRANKE, 1008 Chestnut st.

ST. LOUIS, 3617—Stone-front house, 8 rooms, bath, hot water, laundry, cellar; southern exposure; fine for two families or renting rooms; reasonable.

SAN FRANCISCO, 4646—Three-room cottage; rent $10. Delmar 2517R. (c)

SCHOOL, 3106—Cosy 6-room brick house, with bath; $20; open.

SCHOOL, 3127—Between Easton and Bell; 6 rooms, bath, hot water, granitoid basement; open. (7)

SPRING, 726 N.—Nice 7-room house, hot and cold water, near Delmar; $27.50; open.

TAYLOR, 1004 N.—Nice 6-room house, $19, water included. J. CRAWFORD FLYNN, 4371 Easton.

THEODOSIA, 5860—Seven rooms, and finished attic rooms, hall, bath, furnace, etc.; $20; open.

TOWER GROVE, 656—Four-room dwelling, cheap, $10.

TWENTIETH, 4720 N.—Near Water Tower; 6-room house; large corner lot; key around corner at 1921 John av.; or call Grand 1469L, for appointment; rent $22.50. (c7)

TWENTY-THIRD, 818 N.—6 large rooms; house; bath, gas fixtures; paper to suit; rent reduced; keys 816.

TWENTY-THIRD, 3218 N.—4-room brick cottage, $13; Saturday and Sunday. KILGEN & RULS R. E. CO., 713 Chestnut st. (7)

TYLER, 901-903—Six rooms; new condition; convenient location; $14 and $16.

UNIVERSITY, 2035—Six-room, detached brick; good condition; yard; convenient location; $22; open.

UTAH, 2749—Cottage, 2 rooms; cellar, shed; good condition; $8. Open.

VON VERSEN, 5604—6 rooms, large grounds; only $60; garage. HOWARD GAMBRILL & CO., 917 Chestnut.

WALTON, 729—Seven-room house, with $22.50; will decorate to suit. SAWINGS TRUST CO., 4935 Delmar bl.

WALTON PL., 3016—Cosy 6-room cottage; reception hall, bath, hot water, barn, shade, fine place for chickens; country life in city; rent reduced to $20; Cass car to Euclid, two blocks north; or Marcus car to Greer and one block east. Geo. E. Egger, phone Delmar 3237L.

WASHINGTON, 6822—4-room cottage, rear. Call Cabany 1945L.

WASHINGTON BL., 4425—Desirable 11-room residence; large, light rooms; all conveniences.

WASHINGTON, 6148—Elegant 7-room steam-heated house, tile bath, hardwood floors, large garage, etc.; only $60. Inquire on premises or see BRADLEY R. E. CO., New Lucas Bldg., 206-808 Chestnut st. Main 210, Cen. 860.

WEBSTER, 1435—Six rooms, bath, gas; newly papered throughout; $20 month; near school.

WELLSMAR, 5454—Cottage; lovely; 7 rooms, bath, electricity; 2 blocks Suburban Garden; still open.

WEST MORGAN, 4118A—6 rooms, gas stove, steam furnace, fine order; $45; keys 4118. ZINK & CO., 15 N. 7th st.

WEST BELLE PL., 4317—7 rooms and two attic rooms; rent $35. Key at 4315 West Belle pl. (c)

WEST PINE BL., 4438—Fine, modern 11-room house, with large lawn and porches. HERRMANN, 1011 Market st.

WEST PINE BL., 4051—Elegant, 9 rooms, combination fixtures, screens, tile bath, etc.

WEST PINE BL., 3714—Elegant 15-room dwelling; hot-water heat, two baths, suitable for boarding house; will decorate to suit responsible tenant; open Sunday; call Lindell 106 for particulars.

WESTMINSTER PL., 4258—15-room residence, newly decorated; references; $65; large lot; garage.

WYOMING, 4851—Six-room, 1-story cottage, $15.

DWELLINGS FOR RENT

2017 EUGENIA, 6 rooms $20 00
6029 Pennsylvania, 4-room house 16 00
1304 Chouteau, 8 rooms, bath 25 00
HERRMANN, 1011 Market st.

4484 LACLEDE AV.

Nine-room dwelling; reception hall; hot and cold bath, furnace; low rent to good tenant. ROSENBAUM-HAUSCHULTE REAL ESTATE CO., 2407 N. Broadway.

FOR RENT.

4709 McPHERSON AV.

A modern 11-room residence; newly decorated and painted throughout; hardwood floors, tile bath, furnace, new fixtures, screens; rent $70; open today. Main 598. FEDERAL INVESTMENT CO., 107 N. 7th.

FOR RENT—1811 LAMI

Eight rooms, bath, hot-water heating, gas and electric fixtures; 19th and Shenandoah. Victor 890. (c99)

DWELLINGS; GOOD ORDER; LOW RENT

4604 Cook av.; 9 rms., bath, fur..... $40 00
721 N. 21st., 7 rms., bath, fur..... 40 00
2702 N. 21st., 6 rms., bath..... 25 00
2825 Dickson, 6 rms., bath..... 20 00
C. M. McDONALD R. E. CO., 1111 Chestnut.

O. K. FOR ROOMING HOUSE

2008 Olive st., 7 rooms, toilet; good location; nice, large rooms; $50. CHAS. F. VOGEL R. E. CO., 624 Chestnut.

4251 LINDELL BL.

12 ROOMS—3 BATHS

Elegant 12-room residence; hot-water heat; hardwood finish; all modern conveniences; unexpired lease; furnished or unfurnished. See occupant or J. I. EPSTEIN, 617 Chestnut st.

14 Rooms Furniture May

Be bought; large dwelling with every convenience, near Lafayette Park; garage and large lawn; present occupant would sell furniture if desired, and some roomers may remain; house nicely located, and in good order. Box A-234, Post-Dispatch.

DWELLINGS—LOW RENT

4217 Page bl., 9 rooms, with all conveniences; rent reduced to $40, and will make any necessary repairs; key next door.

3940 Connecticut st., 9 rooms, with all conveniences; beautiful location and handsomely decorated; see owner at 3932; rent reduced.

2845 Norwood av., 5-room cottage, bath, furnace; newly decorated and painted; open; $24.

3318 Oxford av., Greenwood; 7 rooms, bath, furnace, fixtures, etc.; $17.50. CHAS. F. VOGEL R. E. CO., 624 Chestnut

4314 Lindell Bl.

11 ROOMS, 2 BATHS

An elegant home; has always been occupied by owner; elegantly decorated in canvas and oil painted; hardwood floors and finish; rent $100 month. J. I. EPSTEIN, 617 Chestnut st.

7 Rooms, Bath, $32.50

4403-08 West Belle pl., modern furnace-heated houses; will decorate to suit; well located and complete in every way. JUNIOR REALTY CO., 805 Chestnut st.

DWELLINGS FOR RENT

5148 WESTMINSTER PL.
14 rooms, two baths, fixtures, hot-water heat $125 00

4422 WEST PINE BL.
10 rooms, two baths, fixtures, hot-air furnace 75 00
Will put in hot-water heating plant at an increased rental.
GOODNOW & MAY CO.

4430 MORGAN ST.
10 rooms, bath, furnace..... 45 00
Key at 4414 Morgan st.

Rutledge & Kilpatrick Realty Co.,

717 CHESTNUT ST.

TO LET—BUSINESS PURPOSES

BARBER Wtd.—To rent or buy shop. Call Monday, 2200 S. Jefferson.

BROADWAY, 9483 S.—For rent or sale, grocery store and living rooms.

BROADWAY, 4020 S.—Store; opposite car sheds; very cheap.

BROADWAY, 4020 S.—Restaurant and fixtures; very cheap; opposite car sheds.

BROADWAY, 1214 S.—"French Market," desirable store for retail business; cheap. Key 1210.

BROADWAY, 1231 to 1235—Will alter upper floors for light manufacturing. F. Churchill Whittemore Co., 118-120 N. 4th st.

CALIFORNIA, 3414—Store; light and airy; 2 rooms, bath; with or without shop or stable; good business location for any kind of business; near transfer corner.

CALIFORNIA, 3302—Corner Utah; elegant store; 4 rooms and bath on 2d floor; rent reasonable. WEST ST. LOUIS TRUST CO., Easton and Sarah. (c7)

CLARK, 2116—Eight rooms, stable, wagon yard; for 7 horses.

CLARK, 213—One store, and one at 602 Elm; good for any business. ANDREAS, Agent, 108 N. 8th.

CHESTNUT, 605—3 rooms, 2d floor; for any business; 2615 Franklin, 2d floor.

CHOUTEAU, 1909—Store, with living room and bath, $15; good stand for business, particularly restaurant. (c98)

CONCESSION—To let; soda water and ice cream; in summer theater. Box M-115, Post-Dispatch.

DESK ROOM—Moderate rental; good location. 324 Merchants-Laclede Bldg. (7)

DESK SPACE—Also private office; reasonable; both phones; stenographer. Chestnut st.

DESK ROOM—Desk, Bell phone; attendant; fine location; front of elevator. 400 Title Guaranty Bldg., Mr. Clarkson.

DESK ROOM—241 Pierce Bldg., Bell phone, sanitary desk, typewriter convenient; office, $10 per month.

DESK ROOM—With use of phone and desk; modern office; rent $8. Room 717 Navarre Bldg.

DESKROOM—In principal downtown office building; very desirable location; phone and stenographic services. Call Olive 531.

DESKROOM—Or office space; light, phones, heat; broker or agent. Title Guaranty Bldg. ZINK & CO., 15 N. 7th st.

DESK ROOM—And desk; unlimited Bell phone and conveniences; Olive st. building. Box P-171, Post-Dispatch.

DINING ROOM—And kitchen; fully equipped with all utensils; hotel ranges, both gas and coal; guaranteed 25 regular boarders to start. Call 928 Pine st.

DOCTOR'S OFFICE—Heart of city downtown, excellent opportunity. Miller's 927 Market st. (7)

DRUG STORE—Good location for druggist; store and rooms; rent reasonable. Call 1905 Utah st. (1)

EASTON, 3924—Photograph gallery or other business; rent $25; living rooms included; open.

ELM, 217-19—20,000 feet, cheap; good rental; steam heat, electric elevator; apply on premises. (c92)

FLOOR SPACE—For rent, with machinery, suitable for cabinet and woodworking; 80x100 sq. ft.; power, light and heat furnished; excellent location. Box M-264, Post-Dis.

FLOOR SPACE—For lease, about 9000 sq. ft., 4th floor, of our building, s. e. cor. 7th and Elm sts.; splendid light and ventilation; sprinkler system, heat, freight elevator service. National Printing and Engraving Co., 7th and Elm sts. Main 1145. (c99)

FLORISSANT, 5021—Butcher shop, with fixtures, next to busy dry goods store.

FLORISSANT, 5019—Nice store, suitable for any business; reasonable rent.

GRATIOT, 1208-9-7—One-story building, 57x52 feet, with lease expiring and vacant ground; can give you as much more as you wish; railroad switch. F. Churchill Whittemore Co., 118-120 N. 4th st. (c35)

GRAVOIS, 2922—Large store; good business location; reasonable.

GRAVOIS, 3546—Near Grand; two front rooms, suitable for a doctor or office rooms, convenient to Grand and Cherokee car lines.

HALL—Very beautiful, large; also small office in Paulian Bldg., n. e. cor. Union and Easton. See janitor.

HAMILTON, 1060—Fine, large store, suitable for any business, greatly reduced rent. CHAS. M. CARTER, 300 Liggett Bldg.

HENNEMAN HALL—For rent; also offices and studios; fine auditorium, ground floor, for meetings, recitals. 3723 Olive st.; both phones; reasonable. (c99)

HODIAMONT, 1201 (cor. Plymouth av.)—Good transfer corner store; $25. KEANE & FRANKE, 1008 Chestnut st.

KENNERLY, 5045—Store and five rooms. Apply 3842 Duncan.

LAND—For sale, 5 acres, on Marcus and Anderson, suitable for any purpose. Apply 6187 Rides; Delmar 3888J.

MAIN, 2 N.—Office space; phone service; storage space.

MARKET, 3500—Large store; good for saloon; rooms above; cheap rent. FRANK B. RUHR, R. E. CO., 1136 Chestnut.

MARKET, 2626—Brick building, 2 and 3 stories; 26 feet front; to alley. UPDIKE, 906 La Salle Bldg.

MIAMI, 3401—Meat market, cheap rent.

MORGAN, 1834—Rare chance for meatshop, with new fixtures and good locality; $15. (c)

NINETEENTH, 2905 N.—Store; suitable for any business; rent reasonable.

PINE, 3900—Best location in town; $150. WATTS REALTY CO., 821 Chestnut.

RIDGE, 5006—Large corner store, excellent location for any business; special inducements; desirable party.

SALESROOM—Bathroom, telephones, etc., in building; 1 block from Olive st. Apply to hustling automobile garage on Olive st. We have no agencies; reasonable. Box A-120, Post-Dispatch.

SECOND, 1821 S. (near Lafayette av.)—Large store; will paint; $18; good location for saloon; pool on premises.

SHENANDOAH, 416 Fullerton Bldg.—Store and 5 rooms suitable for any business; rent reasonable. NORTH ST. LOUIS SAVINGS TRUST CO., Grand av. and Hebert st.

SEVENTH, 1615-1617 N.—60 feet, with brick and frame improvements, for manufacturing purposes; rent reasonable. DRIEMEYER, 208 N. 7th.

SPACE—In grocery, for meat and vegetable market; good location; phones and delivery free; cor. Cherokee and Grand av.

SPACE—Large or small, for any good retail business; downtown; low rent, including heat and light. Box P-167, P.-D.

STORE—For rent, 3301 Wisconsin (corner Utah st.); good location.

STORE—Large, new, with rooms; fine for any business; $15. Box M-160, Post-Dis.

STORE—317 Franklin; rent recently reduced. WATTS REALTY CO., 821 Chestnut st.

STORE—For rent; 3007 Neosho st.; keys at 3001.

STORE—For rent; large; 25x80; good for 10-cent store or any business; open. 2103 Franklin av.

STORE—For rent; fine, with fixtures; two rooms rear; for dry goods, gents' furnishings, or shoe store; $50. Box H-175, P.-D.

STORE—For rent; large, with or without flat above; in Greenwood; $30, one month's rent free. Lindell 1196. (c)

STORES—For rent; Al tailor, bakery, restaurant and first-class store locations. HEINZELMANN, Carlisle, Mo. (99c)

STORE Wtd.—Dry goods or gents furnishings, or a good location to open up; new, modern city. Box P-90, Post-Dispatch.

STORE—Cor. Eads and Theresa; 2-story store, 5 rooms and bath, wagon shed and two-story brick stable; all in good condition. Box M-277, Post-Dispatch.

STORE—For rent, business purposes, 1320 S. 7th st., large door, suitable for any business or light manufacturing. Box H-123, Post-Dispatch.

STORE—For rent, 3302 California av., corner Utah; suitable for any business; and 4 rooms and bath on 2d floor.

WEST ST. LOUIS TRUST CO., Easton and Sarah.

WALTON, 1247—Page and Walton)—Store, 30x32; Furnace heat; $40 per month. FOR RENT—STORE.

1018 S. 4th st.; store, 19x50; suitable for restaurant, manufacturing or mercantile purposes. ALBERT WENZLICK, 1010 Chestnut st.

A Fine Store for Any Business

For rent; 4355 Easton av.; keys upstairs.

GOOD BUSINESS STAND

1228 Biddle st., a two-story brick, with good basement; furnace heat; corner of alley, $30 per month. FRANK F. FRICK, 209 Wainwright Bldg. Main 782, Central 535.

ROOMING HOUSE

224 North Nineteenth st.; nine-room house, with bath; newly decorated; low rent. ROSENBAUM-HAUSCHULTE R. E. CO., 2407 North Broadway.

ROOMING HOUSE

Northwest corner of Fifteenth and Lucas av.; 10 rooms, with bath; good location; low rent. ROSENBAUM-HAUSCHULTE R. E. CO., 2407 North Broadway.

ATTENTION, GROCERY

Northeast corner Lambdin and Kennerly, new corner, 25 years; good location for cash grocery and meat market.

FOR RENT OR LEASE

801 N. Second st., 4-story and basement corner; good light.
7 and 9 N. Main st., 4-story building.
1122 Pine st., 3-story building, large store first floor and two floors above.
F. D. OELLIEN, 510 Liggett Bldg.

FOUR-STORY BUILDING

For rent; 50x145; 35,000 feet floor space; reduced to $200 per month or will rent one or more floors; can give double space if wanted in building across street. See owner on premises. 2211 Wash st

SALOONMEN, LOOK!

Corner Grand and Bates, new building, large porches, large yard, where the boulevards meet; the center of a heavy automobile, wagon and foot travel; great opportunity. Apply HAGERMAN-FITZSIMMONS REALTY CO., Central 1615. 800 Chestnut st. Olive 945

Are You Looking for a Store?
1056 HAMILTON AV.

An elegant storeroom, 22x50; heat and janitor service furnished and the rent only $20. See this at once or see GOODNOW, 700 Chestnut st. Olive 770. Central 786.

OFFICE ROOM

Outside suite in Northwestern Bank bldg., Fifteenth and St. Louis; desirable location; all conveniences; reasonable rent. ROSENBAUM-HAUSCHULTE REAL ESTATE CO., 2407 N. Broadway.

GROCERS, NOTICE!

Northwest corner of Grand and Lafayette avs., new store; serving a rich, high-class restricted neighborhood; will do better from day to day; a grand opportunity for a live grocer. Inspect it and see us. HAGERMAN-FITZSIMMONS REALTY CO., Olive 945. 800 Chestnut st. Central 1615.

Are You Looking for a Store?
1056 HAMILTON AV.

An elegant storeroom, 22x50, heat and janitor service furnished and the rent only $20; see this at once or see GOODNOW, 700 Chestnut st. Olive 770. Central 786.

OFFICE ROOM,
Grand and Hebert

One fine office room, in new bank building; steam heat; low rent. See NORTH ST. LOUIS SAVINGS TRUST CO., Grand av. and Hebert st.

OHIO AND ACCOMAO

A choice store for rent. Center of prosperous locality. Low rent to good tenant. HILDENBRANDT & NOBLE R. CO., 615 Chestnut st.

FOR LEASE.
FINE STORE.

S. e. corner McPherson and Euclid av.; transfer corner; 48x80; heat and water furnished.

RUTLEDGE & KILPATRICK REALTY CO.

717 Chestnut St.

GRAND—HEBERT

Fine store, next to corner; 4 car lines pass the door; steam heat, etc.; rent reasonable. NORTH ST. LOUIS SAVINGS TRUST CO., Grand av. and Hebert st.

FOR LEASE—FINE RETAIL LOCATIONS
Washington Av. and Seventh St.—Several Stores

Adjoining corner one; 18x50 on Washington.
Two stores on Seventh St., 20x20 feet and 21x54 feet.

Washington Av. and Ninth St., S. W. Cor.

Fine corner store 25x88 feet, inside store 22x75 feet.

314 N. Sixth St., Store 21x62 Long Lease

MARTIN-BREITT REAL ESTATE CO.
1119-21 Chemical Bldg.

FOR LEASE
Factory or Warehouse
75,000 Square Feet

200-foot loading platform on Terminal switch. Sprinkler system; steam heating plant.

N. E. Cor. Main and Brooklyn Sts.
Mercantile Trust Co. Agent,
Eighth and Locust Sts.

For Lease—Stores for Retailers in Laclede Gas Building
714-16 Locust St.

Store corner of alley, 15x70; also store immediately west, 16x70; will lease together or separate; good location for any retail business; possession August 1st.

Martin-Breitt Real Estate Co.

1119-21 Chemical Building

TO LET—BUSINESS PURPOSES

SPACE—In grocery, for meat and vegetable market; good location; phones and delivery free; cor. Cherokee and Grand av.

SPACE—Large or small, for any good retail business; downtown; low rent, including heat and light. Box P-167, P.-D.

STORE—For rent, 3301 Wisconsin (corner Utah st.); good location.

STORE—Large, new, with rooms; fine for any business; $15. Box M-160, Post-Dis.

STORE—317 Franklin; rent recently reduced. WATTS REALTY CO., 821 Chestnut st.

STORE—For rent; 3007 Neosho st.; keys at 3001.

STORE—For rent; large; 25x80; good for 10-cent store or any business; open. 2103 Franklin av.

STORE—For rent; fine, with fixtures; two rooms rear; for dry goods, gents' furnishings, or shoe store; $50. Box H-175, P.-D.

STORE—For rent; large, with or without flat above; in Greenwood; $30, one month's rent free. Lindell 1196. (c)

STORES—For rent; Al tailor, bakery, restaurant and first-class store locations. HEINZELMANN, Carlisle, Mo. (99c)

STORE Wtd.—Dry goods or gents furnishings, or a good location to open up; new, modern city. Box P-90, Post-Dispatch.

STORE—Cor. Eads and Theresa; 2-story store, 5 rooms and bath, wagon shed and two-story brick stable; all in good condition. Box M-277, Post-Dispatch.

STORE—For rent, business purposes, 1320 S. 7th st., large door, suitable for any business or light manufacturing. Box H-123, Post-Dispatch.

STORE—For rent, 3302 California av., corner Utah; suitable for any business; and 4 rooms and bath on 2d floor.

WEST ST. LOUIS TRUST CO., Easton and Sarah.

WALTON, 1247—Page and Walton)—Store, 30x32; Furnace heat; $40 per month.

STABLE—For rent; 10x30; suitable for restaurant, manufacturing or mercantile purposes. ALBERT WENZLICK, 1010 Chestnut st.

A Fine Store for Any Business

For rent; 4355 Easton av.; keys upstairs.

GOOD BUSINESS STAND

1228 Biddle st., a two-story brick, with good basement; furnace heat; corner of alley, $30 per month. FRANK F. FRICK, 209 Wainwright Bldg. Main 782, Central 535.

ROOMING HOUSE

224 North Nineteenth st.; nine-room house, with bath; newly decorated; low rent. ROSENBAUM-HAUSCHULTE R. E. CO., 2407 North Broadway.

ROOMING HOUSE

Northwest corner of Fifteenth and Lucas av.; 10 rooms, with bath; good location; low rent. ROSENBAUM-HAUSCHULTE R. E. CO., 2407 North Broadway.

ATTENTION, GROCERY

Northeast corner Lambdin and Kennerly, new corner, 25 years; good location for cash grocery and meat market.

FOR RENT OR LEASE

801 N. Second st., 4-story and basement corner; good light.
7 and 9 N. Main st., 4-story building.
1122 Pine st., 3-story building, large store first floor and two floors above.
F. D. OELLIEN, 510 Liggett Bldg.

FOUR-STORY BUILDING

For rent; 50x145; 35,000 feet floor space; reduced to $200 per month or will rent one or more floors; can give double space if wanted in building across street. See owner on premises. 2211 Wash st

SALOONMEN, LOOK!

Corner Grand and Bates, new building, large porches, large yard, where the boulevards meet; the center of a heavy automobile, wagon and foot travel; great opportunity. Apply HAGERMAN-FITZSIMMONS REALTY CO., Central 1615. 800 Chestnut st. Olive 945

Are You Looking for a Store?
1056 HAMILTON AV.

An elegant storeroom, 22x50; heat and janitor service furnished and the rent only $20. See this at once or see GOODNOW, 700 Chestnut st. Olive 770. Central 786.

OFFICE ROOM,
Grand and Hebert

One fine office room, in new bank building; steam heat; low rent. See NORTH ST. LOUIS SAVINGS TRUST CO., Grand av. and Hebert st.

OHIO AND ACCOMAO

A choice store for rent. Center of prosperous locality. Low rent to good tenant. HILDENBRANDT & NOBLE R. CO., 615 Chestnut st.

FOR LEASE.
FINE STORE.

S. e. corner McPherson and Euclid av.; transfer corner; 48x80; heat and water furnished.

RUTLEDGE & KILPATRICK REALTY CO.

717 Chestnut St.

GRAND—HEBERT

Fine store, next to corner; 4 car lines pass the door; steam heat, etc.; rent reasonable. NORTH ST. LOUIS SAVINGS TRUST CO., Grand av. and Hebert st.

TO LET—BUSINESS PURPOSES

LARGE STABLE FOR RENT

In rear 306-08-10 S. Second st.; room for 20 horses; living rooms above; large yard for wagons. W. J. BARTLING, 309 Chestnut. Both phones.

STORE 12x50, Near McKinley Station

1320 Morgan st., new store, gas and electric; all conveniences; good transfer point; rent very low; phone us Main 142, Central 1469. C. M. McDONALD R. E. CO., 1111 Chestnut.

FACTORY BUILDING

For rent; new 2-story building; 10,000 square feet; well constructed, suitable for any purpose; will alter to suit tenant; southwest corner 8th and Mound sts. BROADWAY SAVINGS TRUST CO., Broadway and Chambers st. C. F. STEITZ, Real Estate Officer.

STORES AND BUILDINGS

3540 Olive (near Grand); building
323 Pine, store
1008 N. Fourth, store and 2d floor.
1006 Locust, 3-story store, with heat.
317 N. Tenth st., store.
616 N. Main st., 3-story building...$40 00
321 Pine, 3d floor, P-90, Post-Dispatch.
1213 Pine, deep store, through to alley
911-13 N. 6th, 4 flats and basement.
305 N. Third, 2d floor.
810 Carr, shop and 2 rooms.
1123 N. Twelfth, stores and 2 rooms.. 24 00
PAPIN & TONTRUP, 626 Chestnut st.

For Rent, 5667 Delmar
OPPOSITE DE BALIVIERE

NEW BUILDING
STORE 30x100, WITH HEAT; FINE LOCATION FOR BUTCHER OR BAKERY.
HOLLOWAY-BLACKWELDER REAL ESTATE TRUST CO., 812 OLIVE ST. PLAZA.

GARAGES AND STABLES

DELMAR BL., 4062—Large stable for automobiles or business purposes; also rooms above; cheap.
FOREST PARK BL., 4483—Garage, cheap. (7
FOURTEENTH, 4319 N.—Stable, for one or more horses; large lot.
GARAGE—For rent; brick; 4174 Delmar; electric light and water; $7.
GARAGE—Granitoid floor; water and light. Apply 5149 Westminster. (c)
GARAGE—For rent, extra large brick, granitoid floor, water. 3820 Labadie av.
GARAGE—For rent, granitoid floor and water; reasonable; for particulars phone Tyler 2408L. 4021 Greer. (c)
GARAGE—For rent, for 8 automobiles; electric lighted; running water; living room. 3713 Washington.
GARAGE—For rent, brick; arranged for 2 cars, or separate; electric light and heat, janitor. 5119 N. Newstead. Phone Forest 4384L.
GARAGE—Room for automobiles; $7.50 month. Apply Metropolitan C. and Dyeing Co., 4263 Olive, or 1039 Grand av., St. Louis. (c96)
KENNERLY, 3957—New garage; also stable.
LOCUST, 2819—Large stable, suitable for horse and wagon; $5 month.
McPHERSON, 4216A—Brick and granitoid garage for one large car, 10x20; $6.50 month.
OLIVE, 4425—Garage, suitable for 2 automobiles. Forest 1955.
PAGE BL., 5356—Garage, large enough for two automobiles.
STABLE—For rent, 4248 Blair av.
STABLE Wtd.—To rent stable, South Side, with some conveniences. Box P-195, P.-D.
STABLE—With 12 stalls and large lot; apply 2739 Lafayette.

AUTOMOBILE GARAGE, STEAM LAUNDRY or LIVERY STABLE

BUILDING 90x127 TO AN ALLEY.
GOOD, SUBSTANTIAL BUILDING; WILL ALTER TO SUIT GOOD TENANT.
1609-11 LAFAYETTE AV.
LENZ-HALLER REALTY CO.,
807 Chestnut Street.

FOR LEASE

BAKERY—To lease. Box 27, California, Mo.

FOR LEASE.
Northwest Cor. 10th and Lucas.
Modern 7-Story and Basement Bldg. Light on 3 Sides—Low Rent.

HOLBROOK-BLACKWELDER REAL ESTATE TRUST CO., 812 OLIVE STREET.

FOR LEASE.
Southeast Cor. 12th and Locust.
FIREPROOF BUILDING.
Will Divide to Suit.

HOLBROOK-BLACKWELDER REAL ESTATE TRUST CO., 812 OLIVE STREET.

14% NET FOR 6½ YEARS

Brewery lease on Delmar.
EDWARD L. BAKEWELL,
118 N. 7th St.

WANTED BUSINESS PROPERTIES

STORE Wtd.—Small, for restaurant; cheap rent; state price. Box M-87, Post-Dispatch.
LOCATION Wtd.—For medium-price shoe store; northwest preferred. Box P-49, P.-D.
LOCATION Wtd.—Good, for junchroom; cheap rent. Address Miller, 2341 Hickory.
LOCATION Wtd.—Contractor wants shop room, with party in the building line or store, West End apply G. W. Gress. Mercus; both phones. (c7)
STORE Wtd.—To rent small store for confectionery; Grand 4066 or Victor 1708R.

BUILDING—For storage purposes, containing 10,000 to 50,000 square feet. 415 N. Broadway. (c)

AGENTS RENT LISTS

Henry Andreas Real Estate Co.
102 N. EIGHTH ST.

DWELLINGS.

1615 Olive st., 15 rooms, bath, toilet...$65 00
4419 Olive, 9 rooms, bath, furnace.... 45 00
2315 Olive, 9 rooms, bath, furnace.... 45 00
5561 Clemens, 7 rooms, furnace..... 35 00
3229 Lucas, corner, 10 rooms, bath, toilet..... 35 00
3987 Cook, 8 rooms, bath, furnace..... 32 50
2252 Cass, 6-room house, with stable... 18 00
1610 Wash, 5-room house 17 00
2218 Cass, 6-room house..... 16 00
3918 Rutger, 3-room cottage in rear... 11 00
5600 S. Magnolia, 4-room cottage..... 10 00

FLATS.

5078A Delmar bl., 7 rooms, comb. fix., screens, hot-water heat, janitor service 45 00
4478A McPherson, 7 rooms, tile bath, comb. fixtures, gas range, fur.... 35 00
3557 Olive, 6 rooms, 2d fl'or, bath..... 30 00
4430A West Belle, 6 rooms, bath, cedar closets, fixtures, screens, furnace. 25 50
3142A Olive, 6 rooms, bath, comb. fix. 25 00
1602A S. Compton, 6 rooms, bath, fixtures, screens, furnace 22 50
4729 McMillan, 5 rooms, bath, fixtures, screens, furnace 22 00
2859 Henriette, 5 rooms, 2d floor, bath, fixtures, screens 21 00
2402 Park, 5 rooms, 2d floor, bath, gas 20 00
1243 Aubert, 5 rooms, bath, fixtures, screens, convenient to cars 18 00
1804 Papin, 4 rooms, 1st floor, and 2 basement rooms, bath, fixtures... 18 00
3080 Franklin, 4 rooms, bath, 2d floor 17 00
1890 Papin, 5 rooms, bath, 2d floor ... 16 00
2812 St. Louis, 4 rooms, 1st floor.... 16 00
2306 Franklin, 4 rooms, 2d fl., fixtures 15 00
3154 School, 3 rooms, 1st floor, bath 15 00
2363 Adams, 4 rooms, 1st fl., toilet ... 14 00
2423 N. Garrison, 4 rooms, bath, 1st fl. 14 00
2123 Franklin, 4 rooms, 1st fl., b., fix. 14 00
2928 Madison, 3 rooms, 1st fl. and 3 basement rooms, bath..... 18 50
1113 S. 12th st., 4 rooms, 1st floor.... 13 00
1181N. Compton, 4 rooms, 2d fl..... 11 50
2330 Adams, 3 rooms, 2d fl..... 11 50
2421 La Salle

GREATEST WANT MEDIUM IN THE WORLD. Publishes more wants in proportion to population than any other metropolitan newspaper on earth.

LISTS RENT LISTS

SIEMENZ REALTY CO.
614 Chestnut Main 2802

DWELLINGS.
Compton, 11 rooms, bath, furnace $50 00
Simpson pl., 9 rooms, bath, combination fixtures, furnace, screens, shades 45 00
2948 Accomac, 9 rooms, bath, furnace, fixtures, screens 40 00
2962 Cook, 6 rooms, bath 25 00
2838 Virginia, 6 rooms, bath, furnace 25 00
3730 Maple, 9 rooms, bath, fur., etc. 35 00
FLATS.
4111 Easton, 4 rooms, bath, 2d floor. .....
4471A Delmar bl., 7 rooms, bath, furnace, fixtures, etc. 35 00
3008A Henrietta, 5 rooms, bath, fur. 25 00
3018 Bell, 7 rooms, bath, furnace 25 00
1918A N. Taylor, 6 rooms, bath, furnace, etc. 25 00
4247A Russell, 5 rooms, bath, furnace, fixtures, screens 23 00
524 N. Vandeventer, 5 rooms, bath, etc. 22 00
3429 Finney, 4 rooms, bath, furnace, fix. 22 00
2722 Meramec, 6 rooms, bath, fixtures, large yard 20 00
3342A Penrose, 7 rooms and bath 20 00
1308A Hodiamont, 5 rooms, bath, furnace, etc. 18 00
2822 Shenandoah, 3 rooms, bath 17 00
2400A S. Broadway, 4 large rooms, bath; 2d floor 17 00
2237 Chouteau, 5 large rooms 16 00

GRACE & SONS

5216 Cabanne: fine large 7-room flat, every convenience; newly decorated; moderate rent.
1960A Rutger: 6 rooms, bath, furnace, $20.
5062A Easton av., 3 rooms, bath; $16.50.
3950A Folsom av., 5 rooms, gas, $12.50.
4360A Olive, 3 rooms, bath; 16.50.
1724A Preston pl.: 5 rooms, bath; $15.
FOR COLORED.
108 S. 11th: 2 large rooms; $7.
2341 Atlantic: 3 large rooms, $8.
2947 Scott av., 3 large rooms, $9.
2325 Randolph: 3 large rooms, $10.00.
GRACE & SONS, 100 N. 8th st.

Builders' Column

BIDS, PLANS, ESTIMATES, ETC.

CARPENTER wants to bid on building work or repairs of any kind; first-class work; reasonable. Lindell 2343. 5515 Evans av.

BUILDINGS erected and alterations and repairing; plans and loans furnished, lowest prices. Winfield, 5020 Maryland.

BUILDINGS erected; alteration, repairing; plans and loans furnished; lowest prices. Box G-234, Post-Dispatch.

REINFORCED concrete constructing work, sidewalks, granitoid work of all kinds; let me figure your job. Jos. H. Rowland, 613 Chestnut. Main 1717. Sidney 3080. (c99)

CHARLES H. DEITERING, ARCHITECT
Central National Bank Building, 705 Olive st.; plans for warehouses, factories, residences, apartments, stores, alterations. Bell phone. (c99)

GILSONITE CONST. CO., GENERAL CONTRACTORS AND ENGINEERS; REINFORCED CONCRETE WORK, ESTIMATES CHEERFULLY FURNISHED. (c99)

FLATS—Modern, well arranged, pay; if going to build address P. Higbee Chapman, architect and superintendent, 4061 Chouteau ave.; consultation, estimate.

CONCRETE COMPANY ENGINEERS.
1,000,000 lbs. of concrete steel reinforcing material, ready for delivery; phone Olive 4004. Frisco Bldg., St. Louis. (c99)

WHY pay rent? Build your own home and pay rent to yourself. We build on terms; all work guaranteed. Groh Building Co., Contractors, 5020 Easton; Delmar 3239J. (c99)

WE make a specialty of
Guaranteed granitoid sidewalks.
HINCHMAN-RENTON CONS. CO.,
Both phones (c99)

FOR reliable work, write or phone today. House and sign painting; we figure low; work satisfactory. Sam G. Stallbaum Painting Co., 4756 Easton. Delmar 290. For. 7581. (c99)

LET A. J. Fisher figure your plans; old and new work; repairing, remodeling; jobbing promptly attended to. 2842 Union; Forest 4760. (c99)

A CONTRACTOR'S PROPOSITION—A lovely residence in small suburb, located in Colorado, to sell or trade. Inquire of V. F. Rodifer, 3428A S. Spring av.

ARCHITECTURAL work, plans for residences and flats, $10 up; brick cottages complete, $1600. 4246 Clay av.; Central 1808R.

ALTON BRICK CO.
Alton paving brick, Alton wire-cut-lug paving block; dry pressed face and common brick. 1014 Chemical Bldg., St. Louis. (c99)

BRICK of all kinds, for all kinds of building purposes; 30 years in business; use our experience and get the best. Illinois Supply & Const. Co., 722 Century Bldg. (c99)

GOING to build on that lot? If so, see us about getting plans and erecting any kind of building. Delmar 308; Laurel Const. Co., 5301 Chouteau av.

J. LIGGETT, civil surveyor, 7174 Chestnut st.; city and suburban lots surveyed; surveys, plans and estimates made for all kinds construction work; both phones. (c99)

WM. FIGG & SON, city and suburban surveyors, 512 Liggett Bldg., both phones; platting, subdividing, superintending of improvement of lands in city and suburbs; estimates, plans, first-class work and low prices, on any kind of building. See General Construction Co., Architects and Builders, 4313 Victoria Bldg. Central 6794; Victor 29361; evenings. (c99)

CONTRACT—To let for moving 7000 yards of dirt. Webster Groves. Address Lock box 1007 St. Louis or see Justin & Son, Newport and Summit avs., Webster Groves.

PARCEL POST
Offers unlimited possibilities for mail-order business. For complete mailing lists, form letters, addressing, etc., see
DEEMS, 720 Olive; Main 1999. (c99)

CONTINENTAL Portland Cement Co., 1117 Syndicate Trust Bldg., offers Kentucky brand of Portland cement; also Miss. R. and Meramec R. sand and gravel. Yards all over city.

WEST ST. LOUIS GLASS CO., manufacturers and jobbers plate and window glass, mirrors; agents for the Zouri safety and burglar proof setting for plate glass. 2120 Pine st. (c99)

CALL JOHN WHITE, 1116 LOCUST ST., when in need of any plastering; job brickwork, tuck pointing, stanning, wall coping, chimney repairing, granitoid work. Olive 8416—Central 2998.

PHONE Murphy, he'll fix it; 1621 Belt av.; Forest 2425; repair plastering a specialty; ceilings, alterations, small patches, cornice work, anything in plastering or cementing; prompt, efficient, reliable work. (c99)

ASBESTOS CENTURY SHINGLES.
Most durable roofing known; is fireproof, water proof and weather proof. Estimates furnished on short notice.
KEASBEY & MATTISON CO.,
215 Chestnut st.
Main 2902, Central 77. (c99)

GRANITOID PAVING—Sidewalk lights, concrete foundations and fireproofing; reinforced concrete construction in all its branches. F. M. Bruner Granitoid Co., 531 Pyramid Bldg. Phones Main 2113, Central 6961. (c99)

McCORMACK-COMBS CONSTRUCTION CO.—Reinforced concrete construction and engineering, granitoid work, illuminating tile, waterproofing and estimates gladly furnished. 902 Columbia Bldg. Main 4362, Central 702. (c99)

CHAS. H. FISCHER & CO.

Architects; plans and specifications, homes, built on time payments. 3411A Meramec.

GENERAL Weatherproofing Co., 1440 N. Broadway, builders of Certain-teed specification built-up roofs, the roof that is sold with a 15-year guarantee; all kinds of composition roofing applied or repaired. Tyler 979; Central 6764. (c99)

JOYCE SURVEYING CO.,
CITY SURVEYORS.
Phones: Kinloch Central 678, Bell Main 1166.
620 Chestnut st. (c99)

Real Estate

Solid sate, 10c line; minimum 20c.

REAL ESTATE CARDS

South Side Lots for Sale

In Delor Heights Subdivision; take Cherokee car to Morganford rd. and walk 2 blocks east; terms $25 cash and $10 per month.
W. LUMLEY PLUMRIDGE.
Main 620, Cent. 1180. 912 Holland Bldg.

REAL ESTATE WANTED

PROPERTY Wtd.—Sacrifice bargains in suburban and city real estate 1446 Blair.

LOT Wtd.—Vacant; will do building, take part pay. Box H-276, Post-Dispatch.

RESIDENCE Wtd.—To exchange, small; first block west of Grand, between Shaw and McDonald. Box H-279, Post-Dispatch.

FLAT Wtd.—Four or 5 rooms; must show a south or west; want a bargain. Box A-221, Post-Dispatch.

INVESTMENT PROPERTY Wtd.—Business property; what have you? Give details and details. Box M-55, Post-Dispatch.

HOUSE Wtd.—To buy 5 to 7 room house; give location, price and description. Box H-277, Post-Dispatch.

HOUSE Wtd.—To buy 7-room house or to exchange on or near Grand av.; state price. Box A-225, Post-Dispatch.

WILL build bungalows, flats and cottages. Call 39; plans, loan. Box H-75, Post-Dispatch.

RESIDENCE Wtd.—Large, or attached; between Jefferson and Taylor; will exchange vacant in payment. Box M-2, Post-Dispatch.

FLAT Wtd.—Exchange $4000 equity in 7-room income property, for small house or flat or county. Box A-125, Post-Dispatch.

HOUSE Wtd.—To buy five room, situated between Grand and Kingshighway; give full particulars. Box A-224, Post-Dispatch.

REAL ESTATE WANTED

BUILDING plans made by architect, cheap; $10 up. Box H-15, Post-Dispatch.

COTTAGE Wtd.—Modern 4 or 5 room cottage, South Side; will put in 90-foot lot, South Side, as part payment. Box M-114, Post-Dispatch.

I WANT to list your vacant or improved property for sale or exchange; will get quick action for you.
A. SACKS, La Salle Bldg.

INCOME PROPERTY Wtd.—Good paying; (worth from $10,000 to $45,000); will pay one-half cash or assume, and give valuable clear vacant for balance. Box F-130, Post-Dispatch. (c)

LOTS Wtd.—To buy one or two lots, about 35 feet each, suitable for 5 and 6 room flats; two blocks east or west of Grand av., near Tower Grove Park, or north of Forest Park in Washington Heights; state full particulars and lowest cash price. Miss Zimmermann, 3500 Hebert st. (c89)

WE CAN SELL

If your price is right, call at our office and you will be convinced.
GEO. J. WANSTRATH, 7174 Chestnut st.

Property Owners, Attention

We are having excellent results in selling property this spring, and need more to replace the sold. For best results and quick sales, see us at once.
JOHN C. GREULICH REALTY CO.,
Grand and Hebert.
Open Monday evenings.

REAL ESTATE FOR EXCHANGE

SEE THE BUILDERS' COLUMN for architect and contractors' notices. (99)

HOUSE Wtd.—Will trade 4-room brick for frame. Ad. J. C., 3648A Shenandoah.

FARM Wtd.—To exchange 8-room house; want farm. J. E., 3929 McPherson.

LOT Wtd.—Or cottage, exchange $1050 equity in two-family flat. 605 Fassen st.(7)

FOR EXCHANGE—Equity in 2 cottages, 6213 Derby av., 3 and 4 rooms. Wellston.

MERCHANDISE Wtd.—Will exchange good farm, nicely located. Address S. Greenbaum, Moberly, Mo.

LOT—For sale or exchange for modern flat, 220 feet vacant, on Garfield and Goodfellow; will divide. Box F-206, Post-Dis.

LOT Wtd.—To exchange my 5-room bungalow for a lot or small business. Box A-260, Post-Dispatch. (c)

TYPEWRITER Wtd.—Will exchange some cheap lots for Remington typewriter and desk. Box M-55, Post-Dispatch.

STOCK OF GOODS Wtd.—To Exchange for 163-acre farm; 7 miles from Lebanon. Ad. Lock Box 67, Lebanon, Mo.

EQUITY Wtd.—Good grocery; worth $1750; to trade for equity; what have you? Box G-236, Post-Dispatch.

HOUSE—For sale or exchange, 7-room modern; 2 baths and two lots; Detroit, Mich. Ad. 1702 N. Whittier, St. Louis, Mo.

HOUSE—For sale, or trade, 9-room brick, will take larger or smaller house. Apply 3727 Laclede.

TO EXCHANGE $2500 equity in 7-room modern brick bungalow; hardwood finish on floors. Box 464, Wellston Post Office. (c)

LAND and furniture 80-room hotel, clearing $500 monthly; will trade for real estate, $10,000. Box A-254, Post-Dis. (c)

VACANT Wtd.—My equity in 5-room cottage for vacant, or acreage. Box H-71, Post-Dispatch.

WILL EXCHANGE—My $700 equity in beautiful 6-room and bath cottage. What have you? Box M-270, Post-Dispatch.

TO TRADE—$1000 equity in 5-room dwelling leased for $30; all improvements. Box M-238, Post-Dispatch.

VACANT Wtd.—For exchange, established pharmacy in city; want vacant or improved. Box P-145, P.-D.

FOR EXCHANGE—Dry goods stock in exchange for vacant lot on Olive st. road. Box M-220, Post-Dispatch.

FARM Wtd.—Will trade business property for farm, lot, auto or anything of value; incumbrance $1600. Box M-280, Post-Dis.

COTTAGE Wtd.—Will exchange 4 and 5 room flat on Gibson av. for cottage or small house. Box H-261, Post-Dispatch.

REAL ESTATE Wtd.—To exchange for real estate, 5-passenger foredoor touring car; first-class condition. L. M. Jr., 222 Pine.

PROPERTY Wtd.—For exchange, corner lot in St. Louis County, 300x148, for improved city property. What have you? Address 3000 Indiana av.

REAL ESTATE Wtd.—Will exchange grocery and meat market, value $3200, for improved property. Must be full particulars in first letter. Box F-58, Post-Dispatch.

FARM Wtd.—To exchange 10 building lots at Gary, Ind., worth $350 each, for farm of equal value. Address Box 1515, St. Louis.

IF you answered advertisement Y-271 in this column April 29 and learned the name of the advertiser, please address Box H-192, Post-Dispatch.

SMALLER PROPERTY Wtd.—To exchange for West End corner stores and flats; rents from $60; vacant or improved. Box F-112, Post-Dispatch.

FLAT Wtd.—For exchange; desire single flat, corner lot, North Jefferson av., and $1250 equity residence St. Louis av., near Grand. Box H-119, Post-Dispatch.

SUBURBAN PROPERTY Wtd.—To exchange for suburban or county property; clear lots, brick houses, 5 rooms, bath, gas, etc.; rent $756 a year. 1446 Blair.

VACANT Wtd.—Will exchange elegant 7-room house; Washington Heights District; equity over $5000; or clear vacant; suitable for apartment. Box A-261 Post-Dis.

FOR EXCHANGE—A fine German coach, stallion and jack; price $2000; I prefer farm, but will have you? I will assume. Address W. P. O'Brien, Fredericktown, Mo.(c)

FLAT Wtd.—To exchange lot 60x125 in 6800 block Neosho st. for 5 and 6 room flat in Tower Grove district. Box H-187, Post-Dispatch. (c)

LIVERY STOCK Wtd.—Country preferred; in exchange for $3000 equity in heart of St. Louis, property renting for $50 month. 1412 N. Grand.

I HAVE some good improved farms for trade, that pay 6% income; give me full particulars of what you have to offer. Rehm, 307 Mermod-Jaccard Bldg.

FLAT Wtd.—For exchange, $700 equity in 7-room country bungalow and $1000 cash; trade for flat; I assume $3000 deed of trust. Box H-188, Post-Dispatch. (c)

STORE BUILDING Wtd.—Have you a small store building to trade for a cottage, near Grand and Shaw? If so, call at 2707 Shaw av.; will pay difference of about $1500. Box A-135, Post-Dis.

FOR EXCHANGE—Timber land, for player piano; price $10 per acre; fresh and clear; even up. Ad. W. P. O'Brien, Fredericktown, Mo. (c)

VACANT Wtd.—We have several pieces of attractive property which owners will trade equities for clear vacant. For particulars see us. SAVINGS TRUST CO., 4935 Delmar.

HOUSE—For sale or exchange, 8-room house, factory and stable building; all brick; lot 40x235; centrally located; little money required. Box A-124, Post-Dispatch. (c1)

FLAT Wtd.—Have 6-room residence, clear; hot-water heated; west of city; lot 50x150; want West End flat; will assume. Box A-276, Post-Dispatch. (c)

AUTOMOBILE Wtd.—For exchange, equity in 80-acre farm, or some good town lots, for automobile, grocery, flat or cottage equities; or what have you? Reitz, 307 Mermod-Jaccard Bldg.

FLAT Wtd.—For exchange, modern 7-room residence, east of Grand, near Sidney; for modern double flat or business corner. Box M-110, Post-Dispatch.

COTTAGE Wtd.—For exchange; 3 and 4-room well-built brick flat; northwest part city; street made; rents $39 per annum; D. T. $2000; exchange equity of $1300 for cottage or vacant, Kinloch Delmar 2103.

FOR EXCHANGE—$5000 equity in a fine, modern West End 6 and 9 room single apartment, all steam heat and hardwood floors; rent $1260 per annum; deed of trust $7000. What have you? Box A-266, P.-D.

INCOME PROPERTY Wtd.—To exchange; all or part of 1000 feet valuable suburban vacant; 3 car lines; water, sewer, gas; want income property; will assume. Box F-113, Post-Dispatch.

LOT—Want to exchange my West Walnut Park lot, 25x125; must get rid of it very soon, as I want to go away; has deed of trust, but I can renew that, or will take back monthly notes. Box A-215, P.-D.

HOUSE—For sale, bargain; 7-room; bath, cistern and hydrant; water in house, large garden; all kinds fruit trees, chickens, 8x40; work shop 9x38. Manchester car, 5c fare. 7539 Comfort av, Maplewood.

VACANT Wtd.—Have some choice 3 and 5 room flats and some 4 and 6 room brick cottages that I will exchange for vacant; 30 to 500 feet; but must be in South St. Louis. CHAS. H. MUERI, Builder, 3423 Chippewa.
Victor 2069L.

AUTOMOBILE Wtd.—I have a 50-foot vacant lot in East St. Louis; free of incumbrance; but have no cash; would trade for good 5 or 7 passenger car; phone Central 2784.

EQUITY—For sale or exchange; $1000, in 6-room frame; all improvements; want vacant; convenient to cars, lot 33½x130; price $2900. Phone Tyler 8483L or write G. Dix, 2124 De Soto. (c)

PROPERTY Wtd.—Will trade equity of $1200 in good improved farm of 127 acres, 4-room house, good barn, 2 miles from Steelville, Mo., for vacant St. Louis property of equal value. Owner, 4752 Ashland av. St. Louis, Mo.

HORSE Wtd.—To exchange 40 acres, 2 miles from Rolla, partly cleared, also 40 acres, 15 miles south of Rolla and close to Edgar Springs; will trade either tract for a good driving horse, runabout and harness; give full description in answer. Address Box 342, Rolla, Mo.

PROPERTY Wtd.—To exchange 17-acre fruit farm at Fruitdale, Ala., for St. Louis property, mind from postoffice; 8-room house, all under cultivation; also 55 acres of wild land; ¼ mile of postoffice; call Lindell 3664. Jos. Ettgen, 3664 Lindell.

REAL ESTATE Wtd.—To exchange 40-acre unincumbered improved farm, between Monston and Galveston, Tex.; all implements, stock, furniture, fruit and orange trees, chickens, buildings; $16,000 invested; will consider exchange or unincumbered real estate in St. Louis; state cash payment. H. T. A., 3708 Lindell av., St. Louis, Mo.

REAL ESTATE FOR EXCHANGE

WANT TO EXCHANGE?

5794-96 McPherson av., 2 apartment buildings, containing 6 apartments of 5 rooms each, with bath, combination fixtures, steam heat, etc.; subject to a $15,000 deed of trust on each; will take a residence or some stores and flats as part payment.
ANDERSON-STOCKE-HUERMANN,
808 Chestnut st.

PROP'TY OUT OF CITY FOR SALE

BUSINESS CORNER — For sale, 2½-story frame; 2 large store rooms; 8 rooms living rooms on 2d floor, and attic. Address W. J. White, Kimmswick, Mo.

LOTS—For sale; Pacific, Mo. — two, 4-room house, basement, barn, well, cistern, grape arbor, fruit and garden; reasonable. 313 N. Leffingwell. G. M. Elchinger. (c3)

LAND—For sale or trade, 20 acres of valuable land, near good town, and railroad in Florida. Address G. W. T., 2219A Benton terrace, St. Louis, Mo.

KEEP YOUR EYES ON HOUSTON.
The nation's next great city; government now spending millions on ship channel, making Houston seaport; nearest important city to Panama Canal; enormous profits sure to come to early investors in suburban property; write for free illustrated literature, maps of "Brookside" subdivision; special sale large lot, 50x100 feet; only $25, $1 cash, $1 monthly. C. H. Walters, 355 First National Bank, Houston, Tex.

HOTEL BARGAIN

Licensed roadhouse and resort hotel, one of the choicest and best located on North Jersey coast; popular auto route; easy terms. Address Retiring Owner, Box 64, Red Bank, N. J.

HAVE YOU A FRIEND IN LOS ANGELES?

If you have, write to us at once and we will tell you how you both can make a lot of money handling real estate in the next six months. No investment required and if we can make the right arrangements with you to represent investors from your city, we will pay all your expenses to California and return to verify the facts regarding EL SEGUNDO, the new industrial suburb of Los Angeles, and the best opportunity for real estate investments in Southern California today. Write at once for particulars about this remarkable proposition.
EL SEGUNDO LAND AND INVESTMENT CO., 135-140 Title Insurance Bldg., Los Angeles, Cal.

RESORTS

CLUB HOUSE—For sale; at Meramec Highlands. Delmar 3069L.

COTTAGE—For sale; at Douglas, Mich., 10-room; on lake front, completely furnished. For further particulars call up Forest 2112.

COTTAGE—For sale; or rent; 8-room furnished cottage, situated on lake shore; Lake Kawaquesagon-Minoucqua, Wisconsin. Box M-266 Post-Dispatch.

FISHING AND HUNTING LODGE—For sale; beautiful location on the Big Piney River; fine spring, two houses; near Hooker, Mo.; suitable for club or summer home. Barbour Metal Boat Co., East St. Louis. (c99)

FARMS WANTED

FARM Wtd.—Small, improved; 40 acres or more; near river; must be cheap. Box P-126, Post-Dispatch.

COTTAGE Wtd.—Improved 80-acre farm; clear of incumbrance; St. James; possession at once; exchange for a small cottage. 424 S. Taylor. Kirkwood. (99)

LAND Wtd.—Large tracts birch, maple, oak, white and yellow pine, gum; price, location, report and title right. The American Co., Washington, D. C.

FARM Wtd.—Small farm; will sell on payments; owner, 1700 Chestnut.

FARM—For sale; lease, with growing crops, an 83-acre farm, 40 in wheat, balance sweet corn, potatoes and alfalfa; good locality; account sickness. 1100 Franklin.

FARM—For sale; improved; 80 acres; reasonable; or exchange for cottage. Inquire 3634 Marietta.

FARMS—For sale, two 80-acre farms, improved; or trade; near Sullivan, Mo. Address Box 226 Sullivan, Mo. (c99)

FARM—For sale or trade for city or suburban property, 160 acres, 2 miles of town. Call 6338 Derby, Wellston.

FARM—For sale, a fine country home; 10 acres; adjoining good town; fine location; will sell cheap. Joseph Maxwell, Nashville, Ill.

FARM—For sale; 82 acres; small house; barn; ½ tillable, balance in timber; spring, cistern; price $1000. Address S. E. Pursley, Robertsville, Mo.

FARM—For sale; 80 acres; near Puxico, Stoddard County, Mo., improved; on public road and school house; $40 per acre. Owner, M. & A. REALTY CO., 309 Navarre Bldg.

FARMS—If you are looking for a good Missouri farm, write today for a list of bargains. Address E. P. KNOWLTON, Owner, 611 Commercial Bldg., St. Louis, Mo.

FARMS—For sale; 10-acre tracts; right at town; also 40 acres; 4-room house and fruit; small payment down. A. Bare, St. James, Mo.

FARM—For sale; 60 acres, Illinois; all good land and good improvements; good road; cheap at $50 per acre; easy terms.
SHANTZ R. E. CO., 103 N. 9th st.

FARM—For sale; Mascoutah, Ill.; 3 acres and good house, on west line of town; fine for poultry; price $400; or call on
KOTSREAN-ALTHEN, 813 Chestnut st.

FARM—For sale, poultry, fruit and truck farm, 11 acres, on bluff, improved; all implements, stock, crops and feed; Jefferson Barracks, Mo. 7, D. Box 122.

MISSOURI FARMS—For sale; biggest bargains on earth; other properties; we negotiate exchanges; state your wants.
DAVIS LAND CO., Bowling Green, Mo.

FARMS—For sale or exchange; several fine clear Illinois farms from 40 to 200 acres; want city income property.
S. H. MORTON, 761 Chestnut st, room 917.

FARM—For sale, nice farm of 106 acres; well improved; joining railroad station; 120 miles from St. Louis. Charlie Murphy, 1122 Chemical Bldg., St. Louis, Mo. (c99)

FARM—For sale; 106 acres; partly improved; at $12.50 per acre; located in Wayne County, Mo. For particulars, C. A. Wilkinson, 2149 S. Jefferson, no agents.

FARM—For sale or trade; 480 acres, nice, smooth land, in Eddy County, New Mex.; can all be farmed and irrigated; price $7500. Holt Realty Co., Lebanon, Mo.

FARM—Wanted, to sell $3000 equity in 28-acre farm; $2500 deed of trust, 7 years to run; half cash; rest trade for horses and automobiles. Address Box 231, Rolla, Mo.

FARMS—For sale; $5 down, $5 monthly buys 40 acres timber land near town, Oregon County, Mo. price $100; no interest this month. J. Wessels, 30 Vandeventer.

FARMS FOR RENT

FARM—For rent, 8 acres, 6-room house, southwest part city. Inquire 4137 Juniata.

FARM—For rent, 160 acres, 1000 bearing fruit trees; good market; rent reasonable. J. C. Cochrane, 1000 N. Grand av.

HOUSE—For rent, 2-story, brick, beautiful shade, well watered, good fences, outbuildings, orchard, rich soil, 1 mile Mount Vernon; $300 cash; fine country home, snap; vacant; 20 acres, $20 per month. Box 31, Mount Vernon, Ill.

LAND—5 acres good ground; all fenced in, 6648 Marquette av. Benton 1103L. (c)

TIMBER LANDS

TIMBER LAND Wtd.—In Missouri and Arkansas, for cash or good cities in real estate; describe. Address Box F-52, P.-D.

TIMBER LAND—Price $5 and $10 per acre, ¼ cash, balance 5 years at 5 per cent; would make fine stock farms. Address W. P. O'Brien, Fredericktown, Mo. (c)

LAND Wtd.—Large tracts birch, maple, oak, white and yellow pine, gum; price, location, report and title right. The American Co., Washington, D. C.

FARMS FOR SALE

FARMS—Delaware and Maryland, for sale; write for catalogue. Williams & Scott real estate dealers, Selbyville, Del. (99)

FARM—For sale; 80 acres, $850; 5-room house, barn, hen houses; good orchard. Add. H. J. Geisel, Jonesburg, Mo., R. R. 2.

FARMS—For sale; listen, 40-acre farm, $500; terms; other farms McGrath, Mountain View, Mo.

FARM—If you want to buy a farm or property anywhere in U. S. or to sell or exchange, address C. C. Wilson, 1808 Kennett.

FARM—For sale—240 acres in Pulaski Co., Mo., $15 per acre; bargain; will give full particulars on application. Box M-223, P.-D.

FARM—For sale; 160 acres, $3000; will consider $1500 stock of dry goods. Box 28, Ironton, Mo.

FARMS—For sale, or exchange for city property. Inquire at 4226A Virginia. Victor 2627. (c)

FARM—For sale, small; at De Soto, Mo.; good house; fruit; will trade; sell on payments; owner, 1700 Chestnut.

FARM—For sale; lease, with growing crops, an 83-acre farm, 40 in wheat, balance sweet corn, potatoes and alfalfa; good locality; account sickness. 1100 Franklin.

FARM—For sale; improved; 80 acres; reasonable; or exchange for cottage. Inquire 3634 Marietta.

FARMS—For sale, two 80-acre farms, improved; or trade; near Sullivan, Mo. Address Box 226 Sullivan, Mo. (c99)

FARM—For sale or trade for city or suburban property, 160 acres, 2 miles of town. Call 6338 Derby, Wellston.

FARM—For sale, a fine country home; 10 acres; adjoining good town; fine location; will sell cheap. Joseph Maxwell, Nashville, Ill.

FARM—For sale; 82 acres; small house; barn; ½ tillable, balance in timber; spring, cistern; price $1000. Address S. E. Pursley, Robertsville, Mo.

FARM—For sale; 80 acres; near Puxico, Stoddard County, Mo., improved; on public road and school house; $40 per acre. Owner, M. & A. REALTY CO., 309 Navarre Bldg.

FARMS—If you are looking for a good Missouri farm, write today for a list of bargains. Address E. P. KNOWLTON, Owner, 611 Commercial Bldg., St. Louis, Mo.

FARMS—For sale; 10-acre tracts; right at town; also 40 acres; 4-room house and fruit; small payment down. A. Bare, St. James, Mo.

FARM—For sale; 60 acres, Illinois; all good land and good improvements; good road; cheap at $50 per acre; easy terms.
SHANTZ R. E. CO., 103 N. 9th st.

FARM—For sale; Mascoutah, Ill.; 3 acres and good house, on west line of town; fine for poultry; price $400; or call on
KOTSREAN-ALTHEN, 813 Chestnut st.

FARM—For sale, poultry, fruit and truck farm, 11 acres, on bluff, improved; all implements, stock, crops and feed; Jefferson Barracks, Mo. 7, D. Box 122.

MISSOURI FARMS—For sale; biggest bargains on earth; other properties; we negotiate exchanges; state your wants.
DAVIS LAND CO., Bowling Green, Mo.

FARMS—For sale or exchange; several fine clear Illinois farms from 40 to 200 acres; want city income property.
S. H. MORTON, 761 Chestnut st, room 917.

FARM—For sale, nice farm of 106 acres; well improved; joining railroad station; 120 miles from St. Louis. Charlie Murphy, 1122 Chemical Bldg., St. Louis, Mo. (c99)

FARM—For sale; 106 acres; partly improved; at $12.50 per acre; located in Wayne County, Mo. For particulars, C. A. Wilkinson, 2149 S. Jefferson, no agents.

FARM—For sale or trade; 480 acres, nice, smooth land, in Eddy County, New Mex.; can all be farmed and irrigated; price $7500. Holt Realty Co., Lebanon, Mo.

FARM—Wanted, to sell $3000 equity in 28-acre farm; $2500 deed of trust, 7 years to run; half cash; rest trade for horses and automobiles. Address Box 231, Rolla, Mo.

FARMS—For sale; $5 down, $5 monthly buys 40 acres timber land near town, Oregon County, Mo. price $100; no interest this month. J. Wessels, 30 Vandeventer.

FARMS FOR SALE

FARM—For sale; 80-acre; near Sullivan, Mo.; $500 down, balance on easy terms. Box 86 Madison, Ill.

FARM—For sale; $5 down, $5 monthly, buys 40 acres grain, fruit, poultry land, near town; price only $200; write for list cheap land. Box 372-D, Carthage, Mo.

FARM—For sale; 20 acres, in cultivation; $50 down, $10 month; good land; good buildings, well located; possession now; price $1500. Clinton Holt, Mt. Vernon, Ill.

FARM—For sale, 20-acre well-equipped poultry farm, for cash. For further information address owner, T. J. Bales, R. F. D. No. 2, Bourbon, Mo. (99)

FARM—For sale, 10-acre Missouri poultry farm, $200; new bungalow, incubator, brooder, 24 chickens, 100 fruit trees; $10 down, $5 monthly. Minton Land Co., 810 Olive st. St. Louis, Mo.

FARMS—For sale, cheap, improved, taken by loan company; 486 acres, $5500; 240, $3000; 120, $800; 107, $1200; 80, $700; 160, $2000; any terms. F. Carroll Raymondville, Texas County, Mo. (Ozarks). (99)

FARM—For sale; 1500 acres; St. Francis second bottom land, on Frisco Ry.; dark, alluvial soil, clay subsoil; level and very productive; $25 per acre; terms.
M. & A. REALTY CO., 309 Navarre Bldg.

FARM—For sale; 80 acres; 50 river bottom; bal. ridge; 1½ miles from Frisco R. R., 1¼ mile from school and church; river front on 30 acres; good bargain. Call or write S. B. Turnley, Robertsville, Mo. (99)

FARM—For sale; widow will sacrifice 800-acre stock farm; new buildings; quarter mile from station. A. Barchi, Franks, Mo., Pulaski County.

FARM—For sale; one of the best improved farms in the State of Texas at a sacrifice; no trade; for full particulars address Box 1515 St. Louis.

FARM—For sale, 40-acre chicken farm, 5 miles Steelville; small improvements; 5 acres cleared; rest in timber; possession at once; price $485. R. F. Norvell, Steelville, Mo.

FARM—For sale; 1300 acres of the richest land in New Madrid County, Mo., on easy terms; or will trade for St. Louis or St. Louis County property. O'Neill Lumber Co., 1232 S. King's highway.

FARM—For sale; 40 acres, fine land, mile west Creve Coeur P. O. Olive Street rd.; New 6-room house, outbuildings, apple orchard, other fruit, abundant water; rock road to farm. Box P-156, Post-Dispatch.

FARM—For sale or trade; 240 acres; 6-room frame house; barn, other outbuildings; 70 fruit bearing trees, grape arbors, well and cistern; some crops in; southern part of city preferred. Rudolph Stadler, Hillsboro, Jefferson County, Mo.

FARM—$2000 cash will buy a $5000 farm. Located in Wayne County, Mo.; 160 acres; 2 sets improvements; improvements worth $3000; closing up estate. Box A-267, Post-Dispatch.

FARM—For sale; 68 acres, near Manchester; 12 miles west of city; good 7-room house and outbuildings; splendid farm; a bargain.
KOTSREAN-ALTHEN, 813 Chestnut st.

FARM—For sale; 186 acres; 130 in cultivation; rich Castor River bottom land; good improvements; one mile of town and railroad station. Address Box 1515 St. Louis, Mo.
M. & A. REALTY CO., 309 Navarre Bldg.

FARM—For sale, 640 acres land, adjoining good Missouri town; will sell all or part, $10 per acre.
ANDERSON-STOCKE-HUERMANN,
808 Chestnut st.

FARM—For sale; 40 acres; desirable land; near Fruitdale, Ala.; fine summer climate; good neighborhood; Northern neighbors, $500; terms; this is a snap.
J. A. STEELE, 309 Times Building.

FARM—For sale; good Southeast Kansas 80 unimproved; level, black soil; fenced hogtight; snap; $5500; 3 miles town; R. F. D.; telephone; close to school; terms on part. Box 1, Station B, Springfield, Mo.

FARM—For sale, 80 acres, not far from Arcadia, Fla.; 5 acres in full bearing orange grove; 3 acres young buds; 4-room house; $2,000. Address W. Hickman & Co., Laclede Bldg., St. Louis.

FARM—For sale, 40 acres; frame house and big new barn; all outbuildings, fruit trees of all kinds; also strawberries and blackberries; 20 miles south of St. Louis; a bargain at $4000. J. Henry Blank, Kimmswick, Mo., Route 4. Box 110.

FARM—For sale; 50 acres, 1¼-miles of Lebanon; house, barn, all necessary outbuildings, well at door, spring, 35 acres in cultivation; price $2500; terms $500 down, balance to suit. Holt Realty Co., Lebanon, Mo.

FARM—For sale; 400 acres, heavily timbered land, on Iron Mountain Ry., near Knobel, Ark.; deep, dark soil; natural drainage; one-half mile of town; one-half cash, terms on balance.
M. & A. REALTY CO., 309 Navarre Bldg.

FARM—For sale; nice home; quarter block, lawn, garden, fruit, grapes, good water, outbuildings; 5-room house in good repair; splendid locality; fine place for chicken raising or small lying-in hospital; will sell cheap for cash or on easy terms. Chas. Ehrler, Bolla, Mo.

FARM—For sale, Missouri Ozark stock farm, 1500 acres, on Black River, 108 miles south of St. Louis; 80 acres fenced, 35 acres cultivated; 6-room dwelling; barns, 6 tenant houses, orchard, springs; splendid game and fish preserve; 25 acre.
O'CONNOR REALTY CO., Granite City, Ill.

FARM—For sale, with nine very best of improvements; good soil; 2¼ miles from town on good rock road; 50 miles from St. Louis on the Frisco railroad between St. Louis and Springfield; for price and particulars address the owner, F. H. Winke, Cuba, Mo. (c)

FARM—For sale, one mile west of Fenton, on Gravois rd.; good 7-room house; good outbuildings; all in good shape; with growing crops on all of the land; 4 acres in the tract; address Frank F. Johnston, Fenton, Mo.

FARM—For sale; home; 80 acres, half cleared, log house, good spring, 1¼ miles railroad station; good upland; for $900; terms for one-half; schools ¼ mile; free range; this is a bargain for anyone. L. C. Toff, Wesco, Mo.

FARM—For sale; one fine farm in St. Louis County on Manchester road, 144 acres 18 miles from city hall; fine orchard; fine water; lately improved; 1 block east of Ballwin. Inquire of Aug. Kleinsorge, Ballwin, Mo.

FARM—For sale, 40 acres, 4-room new house, barn, 75 fruit trees, apple, 2 large cisterns, near Steelville, Mo.; only 95 miles from St. Louis; easy terms, $1500, terms to suit. Inquire 3831 Indiana.

FARM—For sale; 80 acres; Central Missouri, 80 acres in Oklahoma; a hundred or more good, improved farms throughout the country to pick from; write or call on us

CITY REAL ESTATE FOR SALE

VOGEL'S

LINDENWOOD LOTS

Arthur av., northeast corner McCausland av., lot 61¼'x162' feet; price $15 per foot.

Arthur av., north side, 170 feet west of Ivanhoe av.; lot 50x163; price $400.

Arthur av., south side, 120 feet east of McCausland av.; lot 50x162; price $12 per foot.

Arthur av., south side, 221 feet west of Ivanhoe av.; lot 50x162.

Arthur av., south side, 321 feet west of Ivanhoe av.; lot 100x162; price $13 per foot.

Arthur av., north side, 120 feet east of Jamieson av.; lot 100x163; price $15 per foot.

Arthur av., south side, 170 feet east of Jamieson av.; lot 50x163; price $12.50 per foot.

Bancroft av., northeast corner Wabash av., lot 100x150; price $10 per foot.

Bancroft av., north side, 250 feet east of Wabash av.; lot 50x150; price $9 per foot.

Bancroft av., north side, 411 feet east of McCausland av.; lot 50x150; $8 per foot.

Bancroft av., north side, 300 feet west of Wabash av.; lot 130x150; make offer.

Fyler av., south side, 170½ feet west of Ivanhoe av.; lot 50x163; price $8 per foot.

Fyler av., south side, 320 feet west of Ivanhoe av.; lot 50x163; price $10 per foot.

Fyler av., south side, 320½ feet west of Ivanhoe av.; lot 150x163; price $10 per foot.

Fyler av., south side, 120 feet east of Jamieson av.; lot 50x163; price $8 per foot.

Hancock av., north side, 120 feet east of Jamieson av.; lot 50x162; price $10 per foot.

Hancock av., north side, 60 feet, west of Jamieson av.; lot 50x162; price $14 per foot.

Hancock av., north side, 254 feet west of McCausland av.; irregular lot, narrowing in rear; lot 108'3½" in front; price $1000.

Hancock av., north side, 170 feet east of Jamieson av.; lot 150x162; price $10 per foot.

Hancock av., south side, 221 feet west of Ivanhoe av.; lot 200x162 feet; price $13 per foot.

Hancock av., south side, 270 feet east of Jamieson av.; lot 50x165 feet; price $11 per foot.

Lindenwood pl., northwest corner Wabash av.; lot 100x150; price $15 per foot.

Lindenwood pl., southeast corner Wabash av.; lot 100x184½; price $15 per foot.

Lindenwood pl., northeast corner Wabash av.; lot 100x150; price $15 per foot.

Lindenwood pl., northwest corner McCausland av.; lot 150x150; price $17 per foot for corner and $14 per foot for inside lots.

Lindenwood pl., north side, 350 feet west of Wabash av.; lot 50x150; price $10 per foot.

Lindenwood pl., south side, 500 feet west of Wabash av.; lot 50x150; price $10 per foot.

Lindenwood pl., south side, 261 feet east of McCausland av.; lot 50x184; price $10 per foot.

Lindenwood pl., south side, 100 feet east of Wabash av.; lot 50x184½; price $10 per foot.

Lindenwood pl., north side, 300 feet east of Wabash av.; lot 50x150 feet; price $10 per foot.

Lindenwood pl., north side, 200 feet west of McCausland av.; lot 100x150; price $10 per foot.

Lindenwood pl., north side, 800 feet west of McCausland av.; lot 50x150; price $15 per foot.

Mardel av., southwest corner Wabash av.; lot 200x150; price—make offer.

Mardel av., south side, 100 feet east of Wabash av.; lot 50x150; price $10 per foot.

Mardel av., south side, 100 feet west of Wabash av.; lot 50x150; price $10 per foot.

Mardel av., south side, 200 feet west of Wabash av.; lot 50x150; price $9 per foot.

Mardel av., south side, 350 feet west of Wabash av.; lot 50x150; price $8 per foot.

Mardel av., north side, 600 feet west of Wabash av.; lot 50x150; price $8 per foot.

Mardel av., north side, 161 feet east of McCausland av.; lot 100x150; price $10 per foot.

Mardel av., north side, 430 feet east of Wabash av.; lot 50x150; price $9 per foot.

Mardel av., south side, 350 feet east of Wabash av.; lot 50x150; price $14 per foot.

Mardel av., south side, 400 feet east of Wabash av.; lot 50x150; price $12 per foot.

Mardel av., north side, 400 feet east of Wabash av.; lot 50x150; price $9.50 per foot.

Mardel av., north side, 150 feet west of McCausland av.; lot 50x150; price—make offer.

Mardel av., north side, 50 feet west of Wabash av.; lot 100x150; price $10 per foot.

Marquette av., southwest corner McCausland av.; lot 100x150; price $20 per foot.

Marquette av., northwest corner Ivanhoe av.; lot 121x163'9"; price $12 per foot.

Marquette av., north side, 11 feet west of Ivanhoe av.; lot 110x163'9"; price $10 per foot.

Marquette av., south side, 320 feet west of Jamieson av.; lot 50x165; price—make offer.

Marquette av., south side, 500 feet west of McCausland av.; lot 50x167; price $20 per foot.

Oleatha av., southeast corner McCausland av.; lot 74x165; price $17 per foot.

Oleatha av., southwest corner Jamieson av.; lot 120x165; price—make offer.

Oleatha av., south side, 850 feet west of McCausland av.; lot 50x165; price $10 per foot.

Oleatha av., north side, 211 feet east of McCausland av.; lot 50x165; price $10 per foot.

Oleatha av., north side, 111 feet east of McCausland av.; lot 100x150 feet; price $10 per foot.

Winona av., northeast corner McCausland av.; lot 111x184½; price $9 per foot.

Winona av., southeast corner McCausland av.; lot 111x150; price $12 per foot.

Winona av., southwest corner McCausland av.; lot 100x150; price $9 per foot.

Winona av., northwest corner Wabash av.; lot 50x184½; price $14 per foot.

Winona av., north side, 200 feet east of Wabash av.; lot 50x150; price $10 per foot.

Winona av., south side, 250 feet east of Wabash av.; lot 50x150; price—make offer.

Winona av., north side, 200 feet east of Wabash av.; lot 100x184½; price $9 per foot.

Winona av., south side, 300 feet west of Wabash av.; lot 100x165; price $10 per foot.

Pernod av., northeast corner Wabash av.; lot 50x150; price—make offer.

Pernod av., north side, 350 feet east of Wabash av.; lot 50x150; price—make offer.

Pernod av., north side, 400 feet east of Wabash av.; lot 50x150; price—make offer.

Pernod av., south side, 100 feet east of Wabash av.; lot 50x150; price—make offer.

Pernod av., southwest corner McCausland av.; lot 50x150; price—make offer.

Pernod av., northeast corner McCausland av.; lot 50x150; price—make offer.

Pernod av., north side, 350 feet east of Wabash av.; lot 50x150; price—make offer.

Pernod av., south side, 320 feet west of Jamieson av.; lot 50x150; price—make offer.

Pernod av., south side, 120 feet west of Jamieson av.; lot 150x150; price—make offer.

Pernod av., north side, 320 feet west of Jamieson av.; lot 50x150; price—make offer.

Pernod av., north side, 350 feet east of Wabash av.; lot 50x150; price—make offer.

Tholozan av., southwest corner Wabash av.; lot 100x150; price $12 per foot.

Tholozan av., south side, 100 feet east of Wabash av.; lot 50x150; price $9 per foot.

Tholozan av., north side, 81 feet east of Wabash av.; lot 50x150; price $8.50 per foot.

Tholozan av., north side, 100 feet east of Wabash av.; lot 50x150; price—make offer.

Tholozan av., north side, 200 feet west of McCausland av.; lot 50x150; price $10 per foot.

Tholozan av., south side, 100 feet west of McCausland av.; lot 50x150; price $12 per foot.

Tholozan av., south side, 250 feet west of McCausland av.; lot 50x150; price $12 per foot.

Tholozan av., south side, 300 feet west of McCausland av.; lot 50x150; price $15 per foot.

Tholozan av., north side, 400 feet west of McCausland av.; lot 50x150; price—make offer.

Tholozan av., north side, 200 feet east of Wabash av.; lot 100x150; price $8 per foot.

Tholozan av., north side, 450 feet east of Wabash av.; lot 50x150; price $10 per foot.

Tholozan av., north side, 461 feet east of McCausland av.; lot 50x150; price $10 per foot.

Tholozan av., north side, 211 feet east of McCausland av.; lot 50x150; price $10 per foot.

Tholozan av., south side, 111 feet east of McCausland av.; lot 100x150 feet; price $10 per foot.

Winona av., northeast corner McCausland av.; lot 111x184½; price $9 per foot.

Winona av., southeast corner McCausland av.; lot 111x150; price $12 per foot.

Winona av., southwest corner McCausland av.; lot 100x150; price $9 per foot.

Winona av., northwest corner Wabash av.; lot 50x184½; price $14 per foot.

Winona av., northeast corner Wabash av.; lot 50x184; price $14 per foot.

Winona av., south side, 400 feet east of Wabash av.; lot 50x150; price $10 per foot.

Winona av., south side, 250 feet east of Wabash av.; lot 50x150; price—make offer.

Winona av., north side, 200 feet east of Wabash av.; lot 50x150; price $10 per foot.

Winona av., south side, 223 feet west of Wabash av.; lot 50x165; price $12 per foot.

Oleatha av., south side, 700 feet west of McCausland av.; lot 50x165; price $10 per foot.

Oleatha av., south side, 370 feet west of Jamieson av.; lot 50x165; price $9.50 per foot.

Pernod av., northeast corner McCausland av.; lot 60x150; price—make offer.

Pernod av., north side, 70 feet west of Jamieson av.; lot 50x165; price $8.50 per foot.

Oleatha av., north side, 170 feet west of Jamieson av.; lot 100x165; price—make offer.

Oleatha av., south side, 170 feet west of Jamieson av.; lot 200x165 feet; price—make offer.

Oleatha av., north side, 86 feet west of Jamieson av.; lot 100x165; price $10 per foot.

Oleatha av., south side, 274 feet east of McCausland av.; lot 50x165; price $15 per foot.

Oleatha av., south side, 200 feet west of McCausland av.; lot 50x150; price $12 per foot.

Oleatha

IMPROVED PROPERTY FOR SALE

Henry Hiemenz Realty Co.

$14 Chestnut Bath Pioneer

GET OUR PRICE LIST.

WORTH MORE

Than list price, but owner wants quick sale; 6-room brick residence; hot-water heat; only part cash; pays $30 month.

FOUR-FAMILY FLAT

For $2500 is a gift almost; look at 2714-16 Hickory st.; frame, 12 rooms, gas, water, 4-car rear alley; only part cash.

CORNER STORES AND FLATS.

Iron st., n. e. cor. Colorado; brick stores and 5-room flats above; frame house in rear; lot 70x62; rent $996; price reduced to $6300.

SPLENDID INVESTMENT

In the two 11-room houses, 1419-1421 Missouri av., overlooking Lafayette Park, having 2 car lines and within easy walking distance from the business district. They can readily be altered to a family hotel or apartments that would never have a vacancy; lot 75x150; $12,000 property reduced to $8500.

MORGAN ST. BARGAINS.

Several reductions made lately; seem good as investment; let us show you.

3624 BLAINE AV. $5300.

Strictly modern 8-room residence, with slate roof and all conveniences; ideal location; near Grand av. and Wyman School.

LOUISIANA-GEYER.

S. e. corner; 12 rooms, 2 families, large lot, fronting Reservoir Park; only $6000.

NINE TWO-FAMILY HOMES ON CASTLEMAN AV.

3863 or 3852; new 8-room modern homes; 50-foot lots; hot-water heat; extra well built; both reduced to $7300; extra value for that price; see 'em; little cash and easy terms.

EIGHT-ROOM DWELLING, $4500.

4024 Morgan st. (South st.); reception hall, gas, bath, furnace; all in good condition; immediate possession; easy terms.

3735 MISSISSIPPI AV.

Two-family flat, 4 and 5 rooms, baths, hot and cold water, gas; only $4000.

3219-19A LAFAYETTE AV.

Two-family flat, 5 and 6 rooms; modern plumbing; separate furnaces; opposite Wyman School; want an offer.

DELMAR BL. FLAT.

4337-29; only $7250; terms to suit; 4 and 8 large rooms, 11 clothes closets, china closet, baths, furnaces.

HOUSE AND GARAGE.

4356 Cook av.; 10 rooms and attic, hall, bath, laundry, furnace, frame garage with granitoid floor, electric light; water; reduced to $5500; easy terms, or will exchange for flat.

2921 LAFAYETTE AV.

Modern brick residence, 9 rooms and attic, slate roof, reception hall, with hardwood floors, large baths, hardwood finish; new street and alley; garage; lot 50x130; owner will show you this very desirable home.

FOUR-FAMILY FLAT.

1041-43 S. Taylor av.; 18 rooms, bath and furnace for each family, combination fixtures; street and alley made; $10,500; will exchange for West End flat; let us mail you admission cards.

HENRY HIEMENZ REALTY CO.,
Main 2802. 614 Chestnut. Cent. 678.

RICH, PRODUCTIVE SOIL.

$100 TO $2000 PER ACRE MADE.

We leave St. Louis Tuesday, May 6, for Florida with private parties who will investigate our special offer to sell land at the reasonable price of $40 per acre; the purchaser will be required to pay no part of the principal during the first five years, paying, however, 6 per cent per annum on the purchase price; this gives you a chance to cultivate your land and pay for it with the crops grown; Irish potatoes alone will net $300 to $500 per acre. If we did not know what has been produced from this rich soil we could not make this offer. We reserve every other farm to be sold at an advanced price; we have railroads, near large market; in fact, all that appeals to the modern farmer, right at our door; go with us and select a farm for next year if you cannot locate now. We want representatives. Let us select for you; your money refunded or selection changed if not approved upon inspection within 5 days. Particulars.

F. N. HICKMAN & CO., Laclede Bldg.

EXCHANGE IT!

Articles that do not find a ready sale may be traded through the "Exchange" Want Columns for something of more use. (99)

ATTENTION, SPECULATORS AND INVESTORS.

For sale, to close an estate, the following desirable property: 1216-1218 Spruce st., lot 80x147, improved with tenements, front and rear; 1218-38-40 Spruce st., lot 60x146'11", improved with tenements; 1231-33 Spruce st., lot 50x139, improved with tenements front and rear; 2900, 2902, 2904, 2906 and 2908 Lucas av., and 615, 617 and 619 N. Ewing av., lot 84'9"x134'8", improved with 16 flats of four rooms and bath each; renting for $304 per month; for further information apply to

ALBERT JORDAN, 4210 Luck st.
Phone Kin. Delmar 2971L. (80)

LOVELY HOME.

6 rooms (frame), bath, steam heat, electric lights, 60 foot lot, sewer, water and gas; $3800; must be sold. Wilso av.

WOLFF-BORDERS, 216 Liggett Bldg. (3)

WORKMEN'S COTTAGES, $25 CASH AND $20 A MONTH.

1408 John av.; 4 rooms, attic; overlooking river; close to Grand av. water tower; also 2456 Plover; 4 rooms, big barn; garden; shade trees. 3812 Pestalozzi st. Phone Sidney 4270 (c75)

NEW BUNGALOW.

4241 Holly av.; 2 blocks from O'Fallon Park; only one left; 2-story brick, slate roof; finest plumbing fixtures; oak hall; hot-water heat; beautiful lighting fixtures; harwood floors; copper screens; terms to suit.

POVERAY INVESTMENT CO., 107 N. 7th.

HOME BUILDERS.

Restricted residence sites in Washington Heights." Buy one of these lots and we will make loan for cost of building.

Westminster pl., s. w. corner Rosedale; lot 40x125; only $62.50 per front foot.

Westminster pl., n. s.; 50 feet west of Rosedale; lot 135x125; will divide in lots to suit; only $62.50 per front foot.

JOHN S. BLAKE & BRO., Realty Co., Both phones. 812 Chestnut st.

BIG BARGAIN

5078 MAPLE AVENUE.

For sale—Fine 3-story modern brick residence, with all modern conveniences; hot-water heat, etc.; lot 37x135, with a large stable in rear; might trade.

JACOB F. LIENDECKER,
Southeast corner Ninth and Chestnut sts.

FLAT FOR SALE CHEAP

Account moving West, will sell nice 3-4 room and bath flat, building lot beside it, all for $3000; $500 cash buys it. 2022 Hickory. Or Box C-52, Post-Dispatch.

WALNUT PARK COTTAGE

2722 Thrush av., 4 rooms, will sell at a bargain; see me at once.

EDW. L. KUHS, 915 Chestnut st.

5-Room Cottage, $1200

On Ridge av., two blocks west of Suburban car line, on the hill; water and gas; good chicken house; will sell on easy terms.

JOHN H. GIVANS R. CO., 6200 Easton.

MAKE AN OFFER

3840 Delmar bl.; 10-room modern brick residence; rented $600.

SAVINGS TRUST CO., 3935 Delmar bl.

A SPLENDID LOT

For rent; 4333A Easton av.; 4 large rooms, bath; in good order; keys at 4335A Easton.

Come See This Fine Cottage.

Brick; 12-inch walls; 5 rooms, bath, reception hall, large yard and chicken house and coops; furnace, cement basement under all; 4224 Easton av.

$6000 FOR $4600

For sale, one 8-room brick, for two families; 2 8-room cottages; sewer, gas, water, street and sidewalk made, rent $620 a year; 3 cor. Davis and Virginia; on easy terms; call 2006 Virginia.

NINE PER CENT INVESTMENT

3730 Garfield av.; 2-story brick, 5 rooms and bath, $2300; make an offer; will sacrifice.

BUILDING ASS'N HEADQUARTERS,
Rooms 208, 209 Leathe Bldg.

FINE HOME BARGAIN

3738 Semple av., 5 rooms, toilet, slate roof; lot 50x180; just the place to have a garden and raise chickens; reduced for quick sale to $2500.

EASTON-TAYLOR TRUST CO.,
4474 Easton av.

NEW 6-ROOM HOUSE.

SOUTH SIDE.

4122 Cleveland av.; everything right up-to-date; will be sold at a bargain; one block to Park and Compton car; see it today; open.

JOHN C. RIELLEY,
1009 Chestnut st.

RESIDENCE BARGAIN

4930 Labadie av., modern 7-room residence; hardwood floors; furnace, fixtures, screens, etc.; can be bought at a bargain.

EDW. L. KUHS, 915 Chestnut st.

1317 MONTCLAIR

Five and 6 room flat, tile bath, all modern conveniences; furnace heat; granitoid floors; all improvements made; near Page car line. See F. E. MILLER,
2018 East Grand.

FOR SALE

Shop and 4-room cottage for sale, at 1916-18-20 Union, rented as auto repair shop, monthly; corner lot 50x90; worth $4500; must sell this week; lot 90x135; this is $1000 below its value; terms if desired; will give commission; write or see

MRS. HENNAN, 614 Figueroa st.,
Los Angeles, Cal. (99)

$8500—1509 Franklin Av.—$8500

Not much Franklin av. property selling, but it's the time to buy; good future; lot 25x160; 2-story brick buildings, front and rear; stores and 5 flats; rent $1035; any reasonable offer.

JOHN S. BLAKE & BRO., Realty Co.,
Both phones. 812 Chestnut st.

FOR SALE AT A BARGAIN

Brick cottage, 4 rooms and bath, large reception hall, furnace, finished basement, hot and cold water, brick porch, pantry, closets, shades and shades; one block from public school; 4 blocks from Cherokee car south to King's highway; price $2500. 4951 Schoolhouse ct.

IMPROVED PROPERTY FOR SALE

Broadway Savings Trust Co.

C. F. STEITZ, REAL ESTATE OFFICER, BROADWAY AND CHAMBERS.

1398 Blackstone av., 6-room residence, furnace, tile bath, combination fixtures, granitoid basement, garage for 2 machines; fine large corner lot.

1020-30 Warren st., 3 double flats in sets of 3 rooms; strictly first-class property; all in good order; never vacant; examine it and see us.

1404 Ferry st., 9-room dwelling, bath, steam heat; nice outbuilding; with city water: $8100.

1026-28 Hickory st., brick tenement, 17 rooms, 5 baths, 50-foot lot; $5500.

3030 Labadie av., 9-room flat, furnace, gas, electric, bath; built by owner; $5800.

4119 N. Twentieth; 7-room brick flat; very good property; $3500.

2616 N. Garrison av., 12-room flat; hot-water heat, gas and electric; baths; lot 62x123; large outbuildings; substantial property, in first-class condition; $5800.

3815-17 Greer av., 2 apartments of 6 rooms and 2 apartments of 7 rooms; baths, furnaces; lot 80x156; all improvements made and very fine location; may take 6-room house in trade.

4134 Green Lea pl., 6-room cottage; fine cellar; lot 25x140; all improvements made; very nice home; $1950.

4632 Kennerly av., 6-room brick residence; hot and cold bath, gas fixtures and laundry; all improvements made; $3200.

4508 Manchester av., 6-room brick; bath, gas and electric; lot 25x120; all improvements made. See us if you want a bargain.

2010 Miami st., 10-room brick; good renting property; $3600.

3415-17 Magnolia av., double brick flat; baths, furnace; all improvements made; lot 50x125; $11,000. Terms if desired.

2300 N. Ninth st., tenement property; examine it and make reasonable offer.

4121 Red Bud av., 4-room brick; lot 25x185; outbuildings all in good order; $2050.

2306-08 Salisbury st., double 3-room brick flat with 2-story brick outbuilding; all improvements made; $4800. Make offer.

3410 Wyoming st., 6-room residence; bath, gas and electric; lot 30x130; $4150.

2001-03 N. Broadway, 2 stores and 4 and 5 room flats, with attic; fine business location; always well rented. See us for big bargain.

2145 Adelaide av., 5 and 6 room flat; baths, furnaces, hot and cold water, cabinet mantels and gas grates; $5700.

2488 Bircher st., 9-room brick flat and cottage in rear; lot 75x125; $6000.

3509 Cherokee st., 4 and 5 room flat; baths and furnace; well-built property; $5000.

817-19-21 Chambers st., tenement property; rent $68; price $5000.

4258-60 De Soto av., 5-room cottage; large lot, stable for 10 horses; $2700. Make offer.

3943 Ekds av., 9-room flat, with baths, all improvements made, in good location and always rented; $4250.

4308 N. Fourteenth st., 5-room cottage, with toilet; lot 50x150; brick street; plenty of ground for a fine flat; $2600. Make offer.

1200 to 1226 Madison st., 14 flats, 4 and 5 rooms each.

4743 Gardner av., 9-room residence; bath, furnace, gas; lot 100x181; may consider 6-room house, with 50-foot lot.

4037 McPherson av., modern 10-room residence; will consider 6-room bungalow.

Save Rent Money

And Buy a Home With It

The following homes can be bought on small cash payments and the balance in monthly payments:

A. H. FREDERICK, 111 N. 7th st.

$100 CASH WILL BUY
4021 Garfield Av.

A new 4-room brick cottage, slate sink, tile bath, Dutch dining room, piped for furnace; entire cellar cemented; price $3200.

A. H. FREDERICK, 111 N. 7th st.

$300 CASH WILL BUY
1737 Marcus Av.

A 2-story 7-room brick house, beamed ceiling and plate rail in dining room; large closets. Price $4500.

A. H. FREDERICK, 111 N. 7th st.

$500 CASH WILL BUY
3158 Portis Av.

Near Tower Grove Park, on Tower Grove line; 7 large and light rooms; steam heat, marble sink, hardwood floors, etc.; price $5000.

A. H. FREDERICK, 111 N. 7th st.

$600 CASH WILL BUY
4960 Labadie Av.

A beautiful 7-room house; reception hall; all modern conveniences; large lot; price $5100.

A. H. FREDERICK, 111 N. 7th st.

4 Homes in Cabanne

5607 Clemens
11 rooms; lot 60x185.
Price $8500.

5648 Cabanne
9 rooms; lot 75x215.
Price $12,000.

5109 Cabanne
9 rooms; lot 33x135.
Your own price. Must be sold.

5890 Julian, Cor. Hamilton
9 rooms, with modern office in basement, fronting Hamilton; lot 40 or 75x140; new and modern. Price at office.

This property is all in good condition, and is really for sale. You don't need a card of admission on any house except 5890 Julian, where admission is by card only)—simply cut out this ad and show same to owners, who occupy houses.

WILLIAMS & BLAND, Agts.
805 Chestnut St.

Own Your Own Home

4281-3-4 Ashland av., just what you are looking for; modern cottages, of 5 rooms, bath and reception hall, hot and cold water, gas and electric, furnaces and fixtures, granitoid cellar and walks; the best in town; open all day and every afternoon next week; lot 29x170; price $3500; easy terms.

NORTH SIDE REALTY CO., 3604 N. 14th.

THIS

Is one of the greatest bargains in South St. Louis and you will be surprised to find out how cheap it can be bought. The owner was holding it at $2800 and is very anxious to sell; make me your best offer after looking at 2910 Salena st., a 2-story 6-room brick arranged for 2 families; lot 25x130; rents for $288 a year; good renting locality in the great Brewery district. If you want a bargain, don't miss this.

JACOB F. LIENDECKER,
104-106 N. 4th st. Office hours 11:30 a. m. to 1:30 p. m.

Trade Your Lot for

STORES AND FLATS.

3501-03-05-05½ Gravois av., 4 stores, three 3 rooms and one 4-room flats; good business property; rent per annum, $1600; will trade part vacant and balance on terms.

GEO. A. KIRSCHBAUM, 3505½ Gravois av.

COTTAGES

KING'S HIGHWAY BL., S. E.

$200 CASH, $15 A MONTH.

304-08-12 King's Highway bl. s. e. (5700 south); 7 rooms and tile bath, clothes chute, china closet, electricity, cabinet mantels, granitoid walks all around, brick porch and, in fact, everything to make one of the finest cottages on the boulevard; come and see the new boulevard and its surroundings. Open. One block from bellefontaine and Broadway cars.

CHAS. S. MUERI, Builder.
Victor 2069L. 3423 Chippewa st.

3-ROOM FLATS CHEAP

5880-82 Ridge av., double 3-room flats, with baths; piped for furnace, etc.; rent $720 per year; owner is anxious to sell; make an offer.

ANDERSON-STOCKE-BUERMANN,
808 Chestnut st.

HANDSOME BRICK COTTAGE

Five rooms, large hall, bath, large closets, pantry, marble sink, latest plumbing; brick and stone porch; full granitoid cellar, screens and fixtures; owner is employed out of city, will sell at a bargain, $3000; small cash payment and $15 per month; Cherokee car south to 6100, west to 4725. Rosa av.

ELEGANT SINGLE FLAT

6115-17 Waterman av.; elegant single flat of 6 and 7 rooms, bath, steam heat; lot 37x150; price reasonable. For further particulars see ANDERSON-STOCKE-BUERMANN,
808 Chestnut st.

NEW SINGLE FLAT

3121 N. Taylor; new, single flat of 5 and 6 rooms, bath, steam heat, hardwood floors, combination fixtures, etc.; lot 45x135; will sell on easy terms or will trade equity for good vacant ground.

ANDERSON-STOCKE-BUERMANN,
808 Chestnut st.

IMPROVED PROPERTY FOR SALE

AIPLE & HEMMELMANN

REAL ESTATE CO.,

622 CHESTNUT ST.

BARGAIN LIST

A HALLIDAY AVENUE HOME.

3402 Halliday av.; two-story slate-roof 10-room brick dwelling, with tile bath and furnace heat; lot 40x125; price $8500.

AIPLE & HEMMELMANN, 622 Chestnut.

A FINE COMPTON HEIGHTS HOME.

2922 Geyer av.; a two-story Queen Anne slate-roof brick dwelling; 9 rooms and reception hall, tiled bathroom, hot and cold water, hardwood floors on entire first floor, hot-air furnace; lot 50x125; price $8500.

AIPLE & HEMMELMANN, 622 Chestnut.

WELL-BUILT CARR STREET HOME.

1819 Carr st.; extremely well built; two-story and mansard brick residence of eight large rooms; with hall and bath; fine woodwork; all in first-class condition; furnace heat; lot 25x154; keys at office; price AIPLE & HEMMELMANN, 622 Chestnut.

A CORNER FLAT ON COMPTON AV.

FOR $3200.

1523 S. Compton av. (n. w. cor. St. Vincent av.); 2-story brick dwelling, arranged into 2 flats of 4 rooms and bath on the first floor and 5 rooms and bath on the second floor; separate laundries; rental for $480 per annum; price $8200.

AIPLE & HEMMELMANN, 622 Chestnut.

SPLENDID RENTING PROPERTY.

1824-26-28 Rutger st.; three 2-story and mansard stone front brick dwelling of 8 rooms each with bath, hot and cold water; 1824-28 have hot-water heat and 1826 has furnace heat; property is extremely well built, has copper guttering and downspouts, etc., with lot 80x125; always rents at $1140 per year; price $8500.

AIPLE & HEMMELMANN, 622 Chestnut.

A SPLENDID VICTOR ST. FLAT.

2935 Victor st.; two-story brick dwelling, 4 rooms and bath on first floor and 5 rooms and bath on second floor; separate furnaces, etc.; lot 26x127; price $6000.

AIPLE & HEMMELMANN, 622 Chestnut.

A HOT-WATER HEATED BRICK COTTAGE.

4623 Dahlia av.; 1-story brick dwelling, containing 5 large rooms and bath, cemented cellar, combination fixtures, screens, hot-water heat and stable; lot 30x160; price $3200.

AIPLE & HEMMELMANN, 622 Chestnut.

A NICE 3-ROOM-AND-BATH FLAT.

3019 N. Sarah st.; well-built, two-story brick dwelling, arranged in two flats of 3 rooms and bath each; gas fixtures and granitoid basement; street made; lot 25x122; price $3100.

AIPLE & HEMMELMANN, 622 Chestnut.

A NICE HOME IN WAGONER PLACE.

1802 Wagoner p., a two-story Queen Anne brick dwelling, 7 rooms and bath; furnace, etc.; lot 30x177; taken under foreclosure; will be sold for a quick sale at $3600. Keys at office.

AIPLE & HEMMELMANN, 622 Chestnut.

Bargain Houses

5532 WATERMAN

Twelve-room brick; hot-water heat; hardwood floors. Lot 60 feet.

5236 WASHINGTON AV.

Eleven-room brick; hot-water heat.

5544 CLEMENS AV.

Eleven-room brick. Lot 58 feet.

6007 CATES AV.

Nine-room brick. Lot 50 feet.

Holbrook-Blackwelder
Real Estate Trust Company
812 OLIVE.

$1000 CASH, BARGAIN

Balance 2 years. House for sale, 2718 S. Jefferson; sacrifice for quick sale. C. M. HURST, 423 Central National Bank Bldg., 7th and Olive sts.

FOR SALE

West End Apartments

5926 McPherson

Six and five rooms; rent $3700.
Lot 67 feet.

5329-31 SAVOY COURT

One block north of Delmar.
Six and four rooms; rent $3840.
Lot 89 feet.

5700-02 CLEMENS AV.

Six and five rooms; rent $3800.
Lot 60 feet.

HOLBROOK-BLACKWELDER REAL ESTATE TRUST CO., 812 Olive.

NEW 5-ROOM COTTAGES
EASY TERMS

4484-86 Ellenwood av.; 2 beautiful, new, 5-room cottages, reception hall, bath, sewers, water, gas, etc.; close to schools, churches, etc.; take Cherokee car to Taft av., walk west; will arrange terms to suit.

J. I. EPSTEIN, 617 Chestnut.

6033 Cates Av.

Nine-room brick residence. This is a fine choice residence, slate roof, furnace, bath, reception hall, fine mantels, chandeliers, screens, china closets. We have put residence in good condition, painted and decorated. Look at this; you won't be disappointed. Price only $6500, reduced from $7350; lot 50x150.

B. H. STOLTMAN R. E. CO.,
4003 Chouteau av.

NEW BRICK COTTAGES—ALL IMPROVEMENTS MADE, $2900—$100 CASH

Dutch dining room, 4 large rooms, complete, bath, hot water, electric or gas; $21.50 monthly, including all interest. 3834-40-42 Cottage av.; open.

Special Commissioner's Sale
3414 Pine St.

9-room house; all improvements; forced sale to close estate; Monday, May 5th, at 12 o'clock noon at East front door of courthouse. For particulars see R. L. Ailworth, special commissioner, 1201 Third National Bank Bldg.

SEDDON X HOLLOW, Agents for defendant.

5937 Waterman, $500 Cash

New 8-Room House—Bargain

Lot 25x130; large reception hall, hardwood floors and finish, slate roof; hot-water heat, tile bath, fine fixtures, etc.; inspect today.

F. J. CORNWELL R. E. CO., 810 Chestnut.
Central 1917. Olive 2226.

NEW BRICK COTTAGE

$100 CASH—$10 MONTHLY

3950 Tholozan av. (3 blocks west of Grand av., off of Gravois av.); 4 rooms, bath, nickel plumbing, hot and cold water, granitoid cellar, inside stairs to cellar; 13-inch walls, cabinet mantel, gas grate, gas fixtures, all rooms daintily decorated, paneled parlor; granitoid walks in front and around house; lot 25x125. This property is absolutely equal to any $2000 cottage in the city; open Sunday.

A. T. JOHNSON JR. R. CO., 103 N. 8th.

Monthly Payments.

No further cash payments will purchase 9-room detached rock-front, modern, reception hall; fronting in 5400 block Vernon av., near Suburban or Hodiamont cars; gas fixtures, laundry, cemented cellar, furnace, front porches; house in good order; immediate possession; $55 per month.

JOHN MAGUIRE REAL ESTATE CO.,
815 Chestnut st.

Connecticut St. Cottage

EASY TERMS

3442 Connecticut st., 4-room brick; porcelain bath, fixtures and screens; furnace; 13-inch walls. Lot 32x100; price low, terms very easy. Central 1064. Main 2185.

BARNGROVER & SPECHT,
317 FULLERTON BLDG.

New Brick Cottage

NORTH CHOUTEAU PLACE

$125 CASH—$12.50 MONTHLY

No Interest on Monthly Notes

3111 Rolla pl. (¼ block west of Whittier, between Labadie and Ashland avs.); cottages just being completed; contain 3 large, light living rooms, finished laundry, bathroom, hall; large closets, cabinet mantels, gas grates; convenient to Cass and Sarah st. cars; open today; $1750.

IGNATIUS McMENAMY, 3541 Easton av.

Brand New Brick Cottage

$200 OASH—$12 MONTHLY

2741 McCausland av.; exceptionally well built 3 rooms, reception hall, latest bath, slate sink, hot and cold water, fine gas fixtures, granitoid cellar and walks; large lot 27x150, with shed; price $1700. Manchester car to Lanham av., walk south. Will meet you there Sunday.

A. T. JOHNSON JR. R. CO., 103 N. 8th.

IMPROVED PROPERTY FOR SALE

Homeseekers

We herewith offer to prospective purchasers many choice homes at exceedingly low prices.

Owners are in a humor to sell and will consider any reasonable offer on any of the following:

A very choice small home.
5044 Alabama Av.

Brick cottage, 1-story; 5 rooms; lot 26x150; gas fixtures, porcelain tub, bathroom tile floored, granitoid basement and laundry; street improvements.
Price $3350

5-room cottage bargain.
3428 Gasconade Av.

Brick cottage, 1½-story, 5 rooms, reception hall; lot 23x138; cabinet mantels, gas fixtures, porcelain bath, granitoid basement and laundry, shed; street improvements.
Price $2600

Can be bought on easy terms.
4007 West Pine Bl.

Brick residence, 3-story, 10 rooms, reception hall; lot 33x213; cabinet mantels, hardwood floors, combination fixtures, porcelain bath, granitoid basement and laundry, furnace heat; street improvements.
Price $5500

Cathedral Parish home at a bargain.
4351 Lindell Bl.

Brick residence, slate roof, 3-story, 11 rooms and billiard room, reception hall; lot 40x213; hardwood floors, combination fixtures, marble bath, granitoid basement and laundry, hot-water heat; 2-story brick garage; street improvements.
Price $15,500

Owner will sacrifice for quick cash sale.
4923 Washington Bl.

Brick residence, 3-story, 8 rooms, reception hall; lot 25x182; cabinet mantels, hardwood floors and finish, first floor, combination fixtures, porcelain tub, bathroom tile floored, granitoid basement and laundry, furnace; street improvements.
Price $7250

Non-resident owner wants an offer on
5024 Von Versen Av.

Brick residence, 2-story, 8 rooms, reception hall; lot 35x170; cabinet mantels, electric fixtures, porcelain bath, granitoid basement and laundry, furnace heat, shed; street improvements.
Price $5000

Price reduced $250. Easy terms if desired.
5126 Garfield Av.

Brick residence, 2-story, 6 rooms, reception hall; lot 26x148; electric fixtures, tile bath, granitoid basement and laundry, furnace heat; street improvements; can be bought on easy terms.
Price $4000

Will sacrifice for quick cash sale.
5112 Washington Av.

Brick residence, 3-story, 12 rooms, reception hall; lot 50x165; combination fixtures, 3 bathrooms, tile floored, granitoid basement and laundry, hot-water heat, brick garage; street improvements.
Price $20,000

See this choice home—if you want to buy a bargain.
5128 Vernon Av.

Brick residence, 2½-story, 9 rooms, reception hall; lot 50x127; combination fixtures; porcelain bath, granitoid basement and laundry, furnace heat; street improvements.
Price $8750

Must be sold to close an estate.
5220 Maple Av.

Brick residence, 2½-story, 9 rooms, reception hall; lot 35x137; combination fixtures, porcelain bath, granitoid basement and laundry, furnace heat; stable; street improvements.
Price $6250

Beautiful home at a sacrifice for quick sale.
5388 Waterman Av.

Brick residence, 3-story, 12 rooms, reception hall; lot 70x190; hardwood floors, combination fixtures, 2 porcelain tubs, bathrooms tile floored, granitoid basement and laundry, hot-water heat; street improvements.
Price $26,000

Make us an offer on
1235 Blackstone Av.

Brick residence, 2½-story, 8 rooms, reception hall; lot 27x119; combination fixtures, porcelain bath, granitoid basement and laundry, furnace heat; street improvements.
Price $5500

Price reduced $250, for quick sale.
1472 Stewart Pl.

Brick residence, 2½-story, 7 rooms, reception hall; lot 50x125; gas fixtures, porcelain bath, granitoid basement and laundry, furnace heat; street improvements.
Price $4250

Price reduced $500 on this excellent home.
5647 Bartmer Av.

Brick residence, 3-story, 10 rooms, reception hall; lot 40x155; hardwood floors and finish, combination fixtures, porcelain tub, bathroom tile floored, granitoid basement and laundry, furnace; street improvements.
Price $9000

Non-resident owner has reduced price $2000, for quick sale.
5877 Bartmer Av.

Frame residence, 3-story, 12 rooms, reception hall; lot 100x162; hardwood floors and finish, combination fixtures, porcelain bath; granitoid basement and laundry, furnace, stable; street improvements.
Price $10,000

In Washington Heights, a dandy small home.
5840 Berlin Av.

Brick residence, 2-story, 7 rooms, reception hall; lot 30x131; hardwood floors and finish, combination fixtures, porcelain tub, bathroom tile floored, granitoid basement and laundry, hot-water heat, shed, street improvements.
Price $6750

A dandy home—make us an offer on
5956 Clemens Av.

Brick residence, 3-story, 11 rooms, reception hall; lot 50x185; hardwood floors, combination fixtures, tile floored bathroom, granitoid basement and laundry, hot-water heat; street improvements.
Price $10,500

Owner leaving city wants an offer on
6115 Kingsbury Bl.

Brick residence, 2½-story, 8 rooms, reception hall; lot 50x130; hardwood floors, combination fixtures, tiled floored, granitoid basement and laundry, hot-water heat; street improvements.
Price $12,500

Mercantile Trust Co.

Agent, 8th and Locust Sts.

IMPROVED PROPERTY FOR SALE

BRINKOP'S BARGAINS

619 CHESTNUT ST.

3425 S. Jefferson av., 2-story brick dwelling, bath, hot-water heat; perfect condition; lot 25x116; a big bargain at $4900; "SEE US."

3514 Nebraska av., dandy 4 and 5 room flat; baths, hot and cold water, etc.; lot 28x125; price $3200; make an offer; "SEE US."

3442 Nebraska av., a dandy new 3 and 3 room flat, baths, terra cotta coping, copper spouting, 25x125; easy terms; price only $4450.

3028 Nebraska av., 3 and 3 room flats; fine condition; a bargain at $3800; make an offer. "SEE US."

5414 Reber pl., a dandy 1½-story brick house of 4 rooms and attic; only $300 cash; price only $2450. "SEE US."

3436 Chippewa st., a dandy 1-story 4-room brick house, bath, etc.; 26x125; a big bargain at $2800; make an offer. "SEE US."

3630 Pennsylvania av., a dandy 4 and 4 room flat, with baths, furnaces, fixtures, screens, etc.; a bargain at $4750.

We will cheerfully submit any reasonable offer on any of the above property. For other bargains, see our real bargains, see our list in today's Globe and Westliche Post. "SEE US."

CHRISTIAN BRINKOP R. E. CO.
619 Chestnut st.

M. Hammel Real Estate Co.

Cottages; Small Cash Payment

4749 Alabama av., a 1-story brick cottage; 3 rooms, bath, hot and cold water, marble sink, cemented cellar; lot 25x140; granitoid walk; price $2400; cash $100, balance $10 per month.

4537 Michigan av.; a 1-story brick cottage; 3 rooms, bath, street made, plenty of closets; price $2600; cash $100, balance $16 per month.

6509-11-13 Minnesota av.; three 1-story brick cottages, 3 rooms and bath each; nice, quiet neighborhood; price $2300; cash $100, balance $10 per month.

4666 Louisiana av.; a 1-story 5-room and bath brick cottage; bath and all conveniences; street and sidewalk made; price $3300; cash $200, balance $15 per month.

5461 Alabama av.; a 1-story brick cottage; 4 rooms and bath; price $3600; cash $150, balance $12.50.

6501 Minnesota av.; a 1-story brick cottage; 5 rooms and bath; price $3000; cash $150, balance $12.50.

5007 Idaho av.; a 1-story frame cottage; 4 rooms, bath; price $1600; cash $50, balance $12 per month.

5120 Dresden av.; a 5-room frame residence; price $2100; cash $100, balance $15 per month.

All of the above houses are well built. Stop making the landlord rich and get your own home.

M. HAMMEL REAL ESTATE CO.,
6721 S. Broadway.

NORTH ST. LOUIS COTTAGE For Sale

3303 Kimberly av., second house north of Greer av.; 1½-story 5-room and bath frame; both streets paved; granitoid walk; lot 25x118; price $1600; easy payments.

M. HAMMEL, 6721 S. Broadway.

$25 PER MONTH

WILL BUY THE BEST 7-ROOM BRICK

This is a rare opportunity to get something good at a sacrifice and save ordinary rent money. House is nearly new, contains all modern conveniences; owner must make quick sale and is willing to make price and terms accordingly. Location, Forest Park, one block from car. For particulars call or write.

F. E. NIESEN, 600 Bank of Commerce Bldg.

$50 CASH

4464 Wilcox av., a brick house containing 3 rooms and reception hall on 1st floor and 2 rooms and bath on 2d floor in fine condition; lot 30x125. Price $2800.

DOERFLINGER R. CO., Jefferson and Gravois av.

Opportunity for Colored

St. Louis avenue east of Grand; good locality; 6 rooms; reception hall; very good condition; reasonable. Box A-166, Post-Dis.

Excellent Flat Opportunity

5905-05A Theodosia should interest you; single flat, 4 and 5 rooms, reception halls, porcelain baths, granitoid laundry, large attic; fixtures; price reasonable. Box A-183, Post-Dispatch.

Physicians, Attention

We have for sale one of the best residences in original Lindell Park, east of Grand av.; convenient to 3 car lines; built by present owner; hot water heat, hardwood floors, vitrilite bathroom, vacuum cleaning system, brick garage in rear; arranged for doctor; can be bought at a big bargain. Call at office for card of admission.

JOHN C. GREULICH REALTY CO.,
Grand and Hebert.

Open Monday evenings.

Maryland Av. $4450

The above is a 10-room, modern house; 40 feet of ground, for sale or exchanged by order of the owner. See us quick for a bargain.

ALBERT T. TERRY & CO., 823 Chestnut.

For Sale or Trade.

1728-30 Texas; a four-family flat of 3 rooms and toilet; each renting for $612 per year; price $4950.

NOHL & NOHL,
203 Times Bldg.

NEW ROSA PARK HOME

4716 Rosa av.; a 2-story brick dwelling of 5 rooms, reception hall, bath, laundry, cemented cellar, marble sink, cabinet mantel; lot 30x120; Cherokee car to Rosa av., 2 blocks north; price $3100.

CHAS. F. VOGEL R. E. CO., 624 Chestnut.

Look Here! Raise Chickens

2051 Knox av.; 7-room frame cottage, bath, electric lights, hot and cold water; A1 repair; large yard, sheds; bargain at $1000; $200 cash; easy terms; balance like rent.

$2500 WILL BUY

This elegant 4-room 13-inch walls brick cottage; bath, all in first-class condition; brick street; granitoid walk; 3446 Itaska st. Owner in house.

M. HAMMEL REAL ESTATE CO.,
6721 S. Broadway.

$200 Cash, Workingmen, Attention! $200 Cash

BE YOUR OWN LANDLORD

Easy terms buys 5376 Theodosia av., 5-room frame; bath, screens, fixtures, shades; garage; street and sidewalks made; party will show you through. For price and further particulars, see

EUGENE J. ALTHEIMER, 820 Chestnut.

NEW BRICK COTTAGES—$50 CASH

$21 Monthly Includes All Interest

Four or five large rooms, bath, complete. Dutch dining room, large lots for chickens and gardens; near schools, churches and Cherokee cars to 4361 Wilcox av. See Mr. Harris; open.

1238 Leffingwell Av.

8-room house; lot 20x80; very cheap; inquire on premises.

4129 CLEVELAND AV.

FOR SALE OR TRADE

Nine-room residence (large rooms), with bath, furnace, reception hall, gas and electric and in fine condition; streets and alley made; lot 50x125; will sell on terms if desired. For particulars see E. F. WRISBERG,
Phone Delmar 308. 4061 Chouteau av.

Large Factory Plant, Bargain

Situated in Illinois, within 200 miles east from St. Louis, Wabash, Big Four and Illinois Traction rail connections; brick and frame buildings, covering about 7 acres; constructed for modern factory uses, with best light, water and rail facilities; about 50 acres of ground. Will sell with or without machinery. Held at $175,000. Liberal terms. Open to offer. For particulars, apply to

PAPIN & TONTRUP, 626 Chestnut st.

Store Building

4562 Papin st.; 4 living rooms and bath, above store and two rooms first floor, rear of store, stable and smoke house. This is a fine place for a butcher shop or dry goods or any other kind of business. Price is only $4000.

B. H. STOLTMAN R. E. CO.,
4003 Chouteau av.

IMPROVED PROPERTY FOR SALE

DITTMEIER'S

Cottages and Flats SELLING OUT

PRICES SLASHED CONSIDERABLY.

Beautiful 5-room flats, west side of Harris av., south of Carter av.

Also beautiful cottages as follows:

6140 St. Louis 5 rooms.
4070-2-4 Schiller pl., 3 rooms.
4620 San Francisco av.
4223 Clarence av.; also 4605 Sacramento.
2528 Burd av.
4703 Greer av.

Above consist firstly of magnificent flats, not yet complete. Salesman on grounds all day. Will complete to suit you.

The cottages consist of 3, 4, 5 and 6 rooms. I am winding up these buildings and have sold more than any one in St. Louis; because we give the most value for the money. Come out Sunday to Harris av. and make your selection. Mr. Jackson, salesman, is there, and will show you properties; strictly the finest cottages and flats ever offered to the public in St. Louis. See these before looking anywhere else. No reasonable offer refused; terms if necessary. 4703 Greer is a beautiful 6

One Dozen Dwellings

Prices that vary from $2800 to $20,000—qualities uniformly high. It will pay you to let us know it, if you want a residence.

4247 Norfolk Av.

Two-story brick cottage of four large rooms, besides Summer kitchen, gas fixtures, etc. Lot 29 x125.

3231 Minerva Av.

Very classy two-story home of 9 rooms, with combination fixtures, furnace, etc. Lot 30x195. Good garage.

7 Beverly Place

Perhaps the finest small home in St. Louis. Nine rooms, hot water heat, combination fixtures, two beautiful bath rooms, all practically new. Lot 60x150.

5094 Cabanne Av.

This is a corner house, containing eleven rooms and all conveniences, including combination fixtures. It is on one of the best lots in Cabanne, size 37x142 feet. The price is bed-rock.

2739 Dalton Av.

Unless you know Clifton Heights, you can't appreciate this house without seeing it. It's a two and a half story frame with 8 rooms, gas, bath room, furnace, etc., on a lovely lot, 62x200 feet. The list price is less than $5000.

4148 Delmar Av.

Here's one that you can buy for less than building cost, the lot being a present. It's a three-story brick of ten rooms and reception hall, with every modern convenience. Rents $540.

3930 Greer Av.

A new home in the best part of the north side. Nine rooms, oak finished first floor, mahogany dining room, baths, toilets, screens, fixtures, shades and furnace. Lot 35x137, with garage in rear.

11 Parkland Place

Parkland runs north and south from Hartmer to Maple, 5800 west. All the houses in it are excellent, and this is especially so. Eleven rooms, combination fixtures and all conveniences. Handsome lot 60x131.

5242 Maple Av.

Three-story residence with slate roof, containing nine rooms, combination fixtures, furnace, etc. Lot 30x137.6. A recent cut has made this about the cheapest house we have for sale.

3674 Lindell Bl.

Lindell, between Grand and Spring has a bigger future and a cheaper present than most parts of any city; 3674 is one of the newest houses in the block. It has 14 rooms, two baths, four toilets and a steam heating plant. Big lot, 73x213.

2623 Compton Av.

Worth examining if you're buying on the South Side, is this two-story brick home of 8 rooms with slate roof, cemented cellar and furnace. The price is one of its prettiest features.

5043 Washington Av.

Two-story house of eleven rooms, with hot-water heat and every other up-to-date convenience. Lot 50x155.

Mississippi Valley Trust Co.

N. W. COR. FOURTH and PINE STS.

A High-Class Country Proposition

An 8-acre residential park, beautifully located on fine high ground, within ¼ of a mile of city limits, convenient to car lines, laid out as seven home sites, as follows:

A Large Brick Bungalow

Five very large rooms; hardwood floors, modern hot-water heating plant, bathroom, electric light; 200 ft. front, 150 ft. deep; $6500.

Three Choice Bungalow Building Sites

No opposite and one at the side of property, all on a private roadway; contain from 2-3 up to 1¼ acres, and will be altered to suit purchasers: $2000, and $3000.

Modern Brick Colonial Mansion

13 rooms and large reception hall, besides basement and laundry, 2 bathrooms, 3 lavatories, high-class hot-water heating plant, complete water system, septic sewage, electric light and fixtures, metal weather strips and screens; 150 feet front, 390 feet deep (about 1 1-3 acres), with well-developed garden, small fruit, beautiful trees, shrubs and flowers, also an extra acre of pasturage with cow barn adjoining; $26,500.

A Building Site

On the east of above property, now in blue grass lawn and ornamental shurbs; 120 feet front and 390 feet on private roadway (really available for 2 sites), $5000.

A Fine Building Site

On the west of above property; 150 feet front, 350 feet deep (about 1 1-6 acres), $4500.

Will be sold separately or together to quick buyer on liberal terms.

McNair & Harris Realty Co.

S. E. Cor. 8th and Locust Sts., St. Louis, Mo.

IMPROVED PROPERTY FOR SALE

CORPORATION WINDING UP ITS AFFAIRS WILL SACRIFICE FOR QUICK SALE ON ANY REASONABLE TERMS THE FOLLOWING PROPERTY

4708 VERNON AV.

A 2-story Queen Anne slate-roof, 8 rooms and bath brick dwelling; bath, hot and cold water; furnace, screens, etc.; elegantly decorated; lot 33.8x145; price only $4500. This house is open today.

2632 OSAGE ST.

An extremely well built 1-story, 5-room and reception hall brick dwelling; slate slate roof; cellar and walks; brick portico; with granitoid floor; 13-inch walls; elegantly decorated; lot 25x125; price $2800; open today.

4723 RENNERT PL.

A well-built 2-story brick dwelling, arranged in two flats of 5 and 6 rooms, with bath; separate furnaces; elegantly decorated; nice large brick garage; lot 25x125; renting for $50 per year; worth $5750; will take $4500 today.

3834-36-38-40 O'FALLON ST.

Nine 2-story brick dwelling, arranged for 9 families, 8 rooms each; just been overhauled and painted and put in first-class shape; lot 88.6x125; price only $3500.

APPLE & HEMMELMANN, 622 Chestnut.

M. Hammel Real Estate Co.

WELL BUILT FLATS for SALE

4586-88, 4544-46, 4548-50, 4552-54 Virginia av.; four 6-story double brick flats; hot and cold water, marble sinks, clothes chutes, plenty of closets, tile vestibules, cemented laundry and cellar, and gas fixtures; open screens, all streets and walks made; these are new flats and are all rented; the best flats that can be built; price $7500; rent $500 cash, balance $50 per month.

4420 Pennsylvania av.; a beautiful 4 and 5 room and bath brick flat; screens and fixtures, always rented; price $5600; cash $400, balance $20 per month.

2921 and 2923 Keokuk st.; two new brick flats, just completed; 3 rooms and bath on each floor; all modern conveniences; price $4700; $300 cash, balance $20 per month.

3548 California av.; a 2-story brick flat; 3 rooms and bath on each floor; price $4500; $300 cash, balance monthly.

1911-13 Penn st.; a 2-story double 4-family flat; rents for $1080; price of property $5500; cash $500, balance $20 per month.

Invest your money in flats and get big returns; call or send card of admission at office.

M. HAMMEL REAL ESTATE CO.,
6721 S. Broadway.

RESIDENCE—For sale; 3713 Palm st., block south of Fairground Park; 9 rooms, reception hall, bath. Lot 30x154.6; owner will show you through Saturday or Sunday.

COTTAGE—I am leaving the city, and am very anxious to sell my 3-room brick cottage, near Grand and North Market; lot 30x150; price $2100; easy terms. Box A-130, Post-Dispatch.

LOT—For sale; King's highway and Colorado av.; lot 183x112, no restrictions; see this; good investment for improvements; owner needs money. BARRY REALTY CO., 15 N. 7th st.

COTTAGE—For sale; 4020 N. King's highway; brick; 3 large rooms, bath, electricity, hot and cold water, laundry and hot-water heat; newly repaired and decorated; lot 50x200. Call Tyler 272R. (c)

HOUSE—For sale; big bargain; 2-story frame, 6 rooms, gas fixtures, screens; lot 50x120; chicken yard, fruit and shade trees; All Saints' station; Airway car to 9400 south, 3 blocks west to 912 Wachtel av.

COTTAGE—For sale; modern, new, 5 rooms and bath, reception hall, Dutch dining room, sewer connected, up to date; brick and tile porch, electric and gas, furnace and all improvements made. 5045 Alabama av. or call Laclede 2781. (c)

FLAT—For sale; positively the best bargain ever offered; to close an estate; will sell an elegant and very finely built 7 and 7-room flat, modern single flat; with 88-feet front at $2000 less than its real value; a rare opportunity. Box A-224, Post-Dispatch.

COTTAGE—For sale; 5-room; with large attic; on lot 50x100; located in St. Louis County on hard road, near railroad station, and 15 minutes' walk to street car; part cash, balance terms to suit buyer. Box F-201, Post-Dispatch.

BUNGALOW—For sale; 6 rooms, bath, gas, granitoid cellar; decorated; lot 30x150; all improvements except street made; a decided bargain at $1800; small amount of cash will handle. 6804 Nashville av.; Market car.

COTTAGE—For sale; $20 cash and $20 a month; buy new 5-room brick cottage at 4294 Lexington and 4296 Alhambra; granitoid basement; large lot 180 feet deep; paved street; buy your own home with rent money; open today. Box A-102, P.-D.

BUNGALOW—For sale; frame, 7 rooms, reception hall and bath; lot 110x125. $100 Gravois av.; 4 blocks from Cherokee car; easy monthly payments. F. Rauhut, 3360 Illinois av. Phone Sidney 3701L.

FLAT—For sale, two-story double flat; just finished; rented in Tower Grove Heights; 4 rooms and bath; good investment. See this before buying elsewhere. Box P-140, Post-Dispatch.

FLAT—For sale; new; bath, furnace, screens, granitoid cellar, half block from Seventh and Bellefontaine cars; rent $468, price $4550; easy payments, or will take lot. 4320 Oregon avenue.

IMPROVED PROPERTY FOR SALE

LENZ-HALLER REALTY CO.,

807 CHESTNUT STREET.

BIG COTTAGE BARGAIN.
3133 MINNESOTA AV.

Four fine rooms, bath, fine basement, nice yard, stable; street and alley made; only $2500. Easy terms. See it today.
LENZ-HALLER REALTY CO., 807 Chestnut.

NOW ONLY $4850

We have a splendid 4 and 5 room modern 2-family flat with every convenience; garage; furnace, combination fixtures, made street and alleys, and everything complete, for sale, in the 39xx block on Botanical av., that is a real bargain for the above price. See us for card of admission.
LENZ-HALLER REALTY CO., 807 Chestnut.

CORNER FLAT, 4 FAMILIES

4101-03 BOTANICAL AV.

Four and five rooms; baths, furnaces; made street and alleys; rent $1002; price $9800.
LENZ-HALLER REALTY CO., 807 Chestnut.

Double Flat on Cleveland

4211 AND 4213 CLEVELAND AV.

Four-family flat of 3 rooms and bath each; hot and cold water, gas mantles, gas fixtures; rent $756; price $7500. Get card of admission.
LENZ-HALLER REALTY CO., 807 Chestnut.

34xx GRACE AVENUE

RENT $504—PRICE $4900.

Four and four room flat; bath, laundry; street improvements all made; lot 25x140; good flat, in a good renting neighborhood. See us for card of admission.
LENZ-HALLER REALTY CO., 807 Chestnut.

3939 HARTFORD STREET

RENT $810—PRICE $7850.

New 5 and 5 room flat; steam heat, brick porch, combination fixtures; lot 35x140; street improvements all made; this is a splendid investment. Get card of admission.
LENZ-HALLER REALTY CO., 807 Chestnut.

HOUSE—For sale, my beautiful 5-room house, newly decorated, electric light, gas, tiled bath, Dutch dining room, cemented cellar; 1 block south of Forest Park; 2½ block west of King's highway; here is a bargain; will trade; 4946 Berthold av. 15 N. 7th st. BARRY REALTY CO.

DWELLING—For sale; $4950, worth $6500. Richmond Heights; elegant, almost new, 8-story 9-room brick dwelling, slate roof, tile and stone and brick porches and concrete porches; lot 48x180; stable; taken to satisfy debt; a bargain. Box A-175, Post-Dispatch.

COTTAGE—For sale; brick, 4 rooms, bath and furnace, first-class condition, large front and rear porches, all improvements made, newly papered and painted; must sell at once; $1600; $100 cash, balance $10 per month; big bargain. 3936 North Market. (c6)

HOME—For sale, at a bargain; nice, in northwestern part of the city; 7 rooms and reception hall, bath room, furnace, electric lights, window shades, front porch, granitoid basement, street made; newly papered and painted. 5230 Northland av.; key at corner house.

HOUSES—For sale; 4 rooms; at a bargain; cement cellar and walks, price $1500 to $1700; $25 cash, balance $12 per month; also a fine 4-room brick house, with bath and heating, for $2000; $200 cash, balance $15 per month; and have fine lots at $10 per foot and over; take Cherokee car to Bates, walk one block east and one block south; call at Fred Moellenhoff, 5648 Morganford rd.

DWELLING—For sale; modern 2-story, 8-room frame dwelling, with large basement; bath and all conveniences; 40 W. Davis st., 3 blocks south of Bellefontaine car; 3 blocks west of Broadway car; lot 50 feet by 129 feet; beautiful lawn and garden; 14 large shade trees and a 28-foot bearing grape arbor; sun shines in every room; 10 feet by 24 feet frame coal shed and stable.

COTTAGE—For sale or rent; beautiful brick, southern part of city; 6 rooms and bath, cabinet mantel, tile bath, electric lights, street, alley and sewer made, house built one year, owner compelled to make business change. 3217 Osage. (c)

FLAT—For sale; 5028 Alaska, 3 and 4 rooms, baths, hall, hot and cold water, laundry, separate furnace, granitoid basement and walks, chandeliers, screens, awnings, front and rear porch; lot 29x140; owner, second floor.

RESIDENCE—For sale; New Cathedral district; 7-room residence, hot and cold water, all improvements made; fine back yard, 28x150, in good condition; 2 blocks from Laclede car; owner will show you through; at 4346 Duncan av.; price reasonable.

HOUSE—For sale, 7-room brick; modern; all conveniences; furnace, gas and electricity; lot 50x150; 5c fare; 16 minutes ride, via Mo. Pac. 2 blocks south of the loop; Maplewood car; must sell account of health; easy terms. 7317 Elm. (8)

HOUSE—For sale or lease, beautiful modern 9-room house, Soldan High and William Clark schools, with three blocks; hardwood floors, throughout, beautifully decorated; 2176 Von Versen av.; phone owner for terms; Webster 963.

FLATS—For sale, 3026-28A Bell av., 2-story brick building, arranged 6 and 7 room flats, modern; in fine condition; rents $810 per year; owner wants quick action; look at this and make best offer.
F. D. OELLIEN, 810 Liggett Bldg.

IMPROVED PROPERTY FOR SALE

FRANCISCUS & KUNZ

702 Chestnut St.

Offer the Following Bargains, on Terms Like Rent

NEW HOME, OPPOSITE FAIR GROUND PARK.

3944 and 3946 Natural Bridge rd., in Lindell Place; each house has 7 rooms and reception hall, tiled bathroom, furnace and all conveniences; take $300 cash and monthly payments; price very reasonable. Call us up at once. Open Suday, 3 to 6.
FRANCISCUS & KUNZ, 702 Chestnut st.

LINDELL PARK RESIDENCE. YOUR CHANCE TO BUY.

2909 University st., one block east of Grand av., in Lindell Park; two-story and slate-roof residence; stone and brick porch in front, brick pantry in kitchen; containing 8 rooms and reception hall, tiled bathroom, hot-water heat and Ruud heater, fine cabinet mantels; all modern, including fixtures and screens; lot 47x130; must sell at once; price only $7500; easy terms; house in excellent condition throughout.
FRANCISCUS & KUNZ, 702 Chestnut st.

NEW 5-ROOM HOUSES, ONLY $50 CASH PAYMENT.

OPEN SUNDAY, 2 TO 6 P. M.

4022-24-26 Schiller pl., fine new 5-room cottages; water and gas, granitoid walks; must sell at once; make very low price for quick sale; don't fail to see these on Sunday; take Cherokee car to Eichelberger av., walk east 3 blocks.
FRANCISCUS & KUNZ, 702 Chestnut st.

FOUR 3-ROOM FLATS. PRICE ONLY $3600.

2411 and 2413 Biddle st.; double 2-story brick house, consisting of four 3-room flats, water, etc.; lot 42x120 feet; rent $32 per month; can make very liberal terms.
FRANCISCUS & KUNZ, 702 Chestnut st.

ONLY 1 LEFT. NEW 5-ROOM BRICK COTTAGE.

ONLY $300 CASH REQUIRED.

4263 Margaretta av.; new 1-story brick house; has 5 rooms, tiled bathrooms, furnace and all conveniences; porch in front, granitoid cellar and walks; lot 25x116; brick street and alley and granitoid sidewalks; within 2 blocks of 4 car lines and 2 blocks from Fairground Park; also Ashland and Catholic schools; see us for full particulars.
FRANCISCUS & KUNZ, 702 Chestnut st.

TWO FINE RESIDENCES AT A SACRIFICE.

1541 Marcus av., corner Cote Brilliante av., three-story brick residences, with bath and all conveniences; in excellent repair; lot 80x150; all street improvements made; price very low; will sell on $500 cash payment.

ALSO

4265 Page av., two-story and slate-roof 9-room residence, with reception hall, hot-water heat, separate bath and toilet; all in excellent condition; garage in rear; lot 40x135; can sell on small cash payment of $500 or exchange for other property.
FRANCISCUS & KUNZ, 702 Chestnut st.

NEW 6-ROOM SEMI-BUNGALOW. ONLY ONE LEFT.

SELL VERY CHEAP. TERMS LIKE RENT.

4118A Kossuth av., west of Fairground Park; new 3-story bungalow, with slate roof, containing 6 large rooms and reception hall, tiled bathroom, marble sink in kitchen, furnace and all conveniences; decorated throughout; electric fixtures and shades; large porch in front; lot 22.6x109; price cut to $4800; make terms like rent. See this Sunday afternoon.
FRANCISCUS & KUNZ, 702 Chestnut st.

NEW 4 AND 5 ROOM FLATS, OPPOSITE FAIRGROUND PARK, IN LINDELL PLACE.

OPEN SUNDAY, 3 TO 6 P. M.

3914-3922-3928 Natural Bridge rd.; new flats, with stone and brick porches in front, copper gutters and spouts, fine tiled bathrooms, china closet, large pantry and marble sinks in kitchen, combination fixtures and shades; all large rooms; cellar and walks granitoid; Front Rank furnaces; large, well-built flats; prices reasonable; terms very liberal.
FRANCISCUS & KUNZ, 702 Chestnut st.

LARGE LOT ON EASTON AV. 150x225 FEET.

A BARGAIN. WILL SUBDIVIDE.

5592 Easton av., 2-story brick residence; will sell with 30 feet frontage or divide lot, 156x225, to suit purchaser; see this and make best offer.
FRANCISCUS & KUNZ, 702 Chestnut st.

PARKVIEW HOMES

xx WASHINGTON AVENUE.
xx McPHERSON AVENUE.
xx WESTMINSTER PLACE.
xx WESTGATE AVENUE.

ELMORE CAVE & CO.,

713 CHESTNUT ST.

NEW COTTAGE BARGAINS

2847-49 Abner pl.; new 1-story brick cottages; 13-inch walls; 5 rooms, reception hall, bath, furnace heat; can be bought for cash or on terms; open today from 2 to 5 p. m.
KORTE-RUST REALTY CO., 816 Chestnut.

BIG BARGAIN

Three-story house, on Vest av., 38xx block, 5-6-4 rooms respectively; convenient to churches, schools and cars; rent for $504 per year; good reason for selling; price $4600. Box A-129, Post-Dispatch.

3657 Rutger St.; Price, $3200

Your last chance to buy this beautiful 4-room cottage, tile bath, marble sink, electric, gas, basement and walks granitoid, Home Comfort furnace, with hot-water coil; big porch, newly decorated and painted; lot 29x134; house 25 feet wide; 13-inch walls; small cash payment, balance easy terms; open today, 2 to 5 p. m.
G. L. ZIMMERER, 202 Liggett Bldg.

S. E. COR. CHEROKEE & OHIO

Splendid investment, paying 13 per cent net. All leased to responsible parties. Can make terms.
NICHOLAS MARTIN REALTY CO., 2925 S. Broadway.

4225 DELOR ST.

The prettiest 6-room frame cottage in Southwest St. Louis; lot 58x135; shrubbery, chicken yard and fruit trees. Owner wants to leave town and will sacrifice.
NICHOLAS MARTIN REALTY CO., 2925 S. Broadway.

A RARE BARGAIN, $4200.

New 6-room brick bungalow; oak floors, hot water heat, tile bath, china closets, combination gas and electric fixtures, screens, etc.; all improvements made; terms. 4811 Maffitt.

FLAT—For sale; 8 rooms and bath upstairs, 3 rooms downstairs. 5450 Oregon. (c)

ONE LEFT—AT A BARGAIN

4715 Vernon av.; 5 and 6 rooms; brick flat, bath, furnace, granitoid walks, basement, hot and cold water, fixtures; rents $552; open. Any terms.
BUILDING ASS'N HEADQUARTERS,
Rooms 206, 209 Leathe Bldg.

South Side Lots for Sale

In Delor Heights Subdivision; take Cherokee car to Nebraska av. and walk 2 blocks east; terms $25 cash and $10 per month.
W. LUMLEY PLUMRIDGE,
Main 620. Cent. 1180. 912 Holland Bldg.

FOR TEAMSTER

3727 Texas av.; 4-room brick cottage, cemented laundry, 2-story stable in rear; lot 50x125; see the place.
KOLLAS R. E. CO., 1138 Chestnut st.

OWNER WILL SACRIFICE 415 S. EWING

Two-story brick; rents $300 per annum; good railroad property; will take an offer. Building Association Headquarters, room 209 Leathe Bldg. 114 N. 7th st.; Olive 8242.

BRICK COTTAGE

Improvements Made

4062 Alaska av., a 5-story brick cottage, containing 4 rooms each bath; laundry, cabinet mantels; terms to suit. Call at office.
M. HAMMEL REAL ESTATE CO.,
6721 S. Broadway.

For Sale, 3238 S. Jefferson Av.

Seven-room brick; hot-water heat. Owner wants to sell. Make offer. See

NOHL & NOHL,
203 Times Bldg.

UP-TO-DATE COTTAGES

6065-67-71 Thekla av.; 5-room brick cottages; 13-inch walls, cabinet mantels, tiled bath, gas grates, china closets, Dutch dining room, furnace, granitoid walks and cellar, and all modern conveniences; $100 down, balance same as rent; take Bellefontaine car north; get off at King's highway and walk 4 blocks south, or Union av. car north; get off at Thekla av. and walk 3 blocks east.
C. H. POST, 6045 Thekla av.
Phones Olive 3079, Cabany 4938R.

HOUSES—For sale; book at these 2-story slate roof brick houses; 4005-11-17 Loughborough avenue in Austra Heights; take Cherokee car south. Also 6270 Magnolia avenue; take Tower Grove car west; price only $5400, easy terms; $100 cash down, $15 monthly and interest; all new, modern houses; two completed; well built; fine place for garden and chickens; lot 30 or 40 feet front. See these at once; big bargain. See JOSEPH F. KURKA,
S. w. cor Meramec and Virginia. (7

RESIDENCE—For sale; $4400 will buy West End residence, located in St. Rose's Parish; 7 rooms, slate roof, brick house, in best repair, copper gutter, metal weather strips, screens, awnings and garage in rear, all street improvements made; every convenience of a modern home; owner leaving city; must sell quick; easy payments if desired. Box M-158, P.-D.

IMPROVED PROPERTY FOR SALE

KORTE-RUST

REALTY COMPANY,

816 Chestnut St.

These properties are not merely advertised to fill space in the paper, they are for sale! We mean business; do you? If so, investigate these properties at once and come to the office personally and make us your best offer.

NEBRASKA AV. FLAT, $4800.

3619 Nebraska av., a new 2-story brick flat of 4 and 5 rooms, bath, streets made; lot 22x127; renting for $36 per month; owner is very anxious to sell. Investigate and let us hear from you.
KORTE-RUST REALTY CO., 816 Chestnut.

IOWA AV. DOUBLE FLAT.

3701-03 Iowa av., a 2½-story double brick flat of 3 and 4 rooms, no bath; lot 40x126; streets and alley made; occupied by a widow, who will sell very cheap; see her on 1st floor and make her an offer.
KORTE-RUST REALTY CO., 816 Chestnut.

KEOKUK ST. RESIDENCE.

3008 Keokuk st., a 2-story brick residence of 6 rooms, bath, reception hall, newly decorated; hot-water heat; lot 50x125; streets and alley made; can be bought $500 below cost, as same must be sold within the next 3 weeks. See us for more particulars.
KORTE-RUST REALTY CO., 816 Chestnut.

VIRGINIA AV. RESIDENCE.

3831 Virginia av., a new 2-story brick residence of 7 rooms and bath, reception hall, newly decorated, hot-water heat, cemented cellar; also toilet in cellar; lot 30x125; streets and alley made; brick porch; owner will show you through. Make him an offer.
KORTE-RUST REALTY CO., 816 Chestnut.

A HOME BARGAIN.

5317 Labadie av., a 2-story frame residence of 7 large rooms, reception hall, bath, basement and laundry; hot-water heat; large lot, 40x133; for a quick sale, $2950.
KORTE-RUST REALTY CO., 816 Chestnut.

OWNER ANXIOUS TO SELL.

1614 Burd av., a 2-story red brick residence of 7 large rooms, reception hall, bath, granitoid laundry, stable, large lot 50x190; for a quick sale, $3800.
KORTE-RUST REALTY CO., 816 Chestnut.

FOR SALE OR TRADE.

1444 Warren st., a 2-story brick of 8 large rooms on each floor; lot 25x112.6; will trade for single flat east of Jefferson av. For a quick sale, $2500.
KORTE-RUST REALTY CO., 816 Chestnut.

MICHIGAN AV. FLAT.

3938 Michigan av., a new 2-story brick flat of 3 rooms and bath on each floor, cemented cellar, streets and sidewalk made; lot 25x125; beautiful location; owner on 1st floor will show you through. Will sell dirt cheap.
KORTE-RUST REALTY CO., 816 Chestnut.

A DANDY SINGLE FLAT.

4168 Shenandoah av., a modern, well-built flat of 4 and 5 rooms, baths, combination fixtures, hot-water heat; lot 50x124; streets and alley made; owner leaving city and will accept any reasonable offer.
KORTE-RUST REALTY CO., 816 Chestnut.

AN ELEGANT FLAT.

3718 Arsenal st., a modern, up-to-date brick flat, nearly new, of 4 large rooms and bath on 1st floor, 5 large rooms and bath on 2d floor, combination fixtures, separate furnaces; lot 33x142; make offer. Admission by card only.
KORTE-RUST REALTY CO., 816 Chestnut.

A MODERN RESIDENCE.

2743 Accomac st., a well-built 2-story brick slate roof residence of 8 rooms, reception hall and bath, furnace; lot 30x125; streets and alley made; price $6200. Give us your best offer.
KORTE-RUST REALTY CO., 816 Chestnut.

FINE CORNER.

Northeast corner of Winnebago st. and Tennessee av.; lot 60x125; improved with a 3-room frame house; owner nonresident, any reasonable offer will be submitted.
KORTE-RUST REALTY CO., 816 Chestnut.

DOCTORS OR DENTISTS, ATTENTION.

2722 Russell av., a 2½-story brick residence, slate roof, containing 10 rooms and bath, with a 1-story brick office of 2 rooms attached; steam heat; fixtures, shades and screens; lot 50x125; biggest bargain ever offered in South St. Louis. Price $7500. Phone for card of admission.
KORTE-RUST REALTY CO., 816 Chestnut.

NEAR FOREST PARK.

1129 Central av. (Victoria Place), a 2-story frame residence of 6 large rooms, reception hall, bath, large porches, screened sleeping rooms, hot-water heat, combination fixtures, cemented cellar, slate sink, in fact right up-to-date; lot 60x145; price $5400, or house with 30 feet, $4700. Plenty of shade trees, grape arbor, etc. Owner will make terms to suit.
KORTE-RUST REALTY CO., 816 Chestnut

MUST SELL.

3959 Lucky st., a 2-story brick flat of 3 rooms on each floor; lot 25x115.8; granitoid basement and laundry; price $4100. Make offer.
KORTE-RUST REALTY CO., 816 Chestnut.

OWNER ANXIOUS TO SELL.

5933 Wells av., a 2-story flat of 4 and 5 rooms, baths, finished attic, also a cottage of 4 rooms in rear; lot 33.4x241; price $5100. Owner will show you through. Give us your best offer.
KORTE-RUST REALTY CO., 816 Chestnut.

4049 CAMELIA AV., $2500

One-story brick of 4 rooms and frame kitchen; gas, water and sewer; nice 50-foot lot; will make terms. "SEE US."
CHRISTIAN BRINKOP R. E. CO.,
619 Chestnut st.

OUT TO $7750

5744 Waterman; new; 9 rooms; hot-water heat; large porch and conservatory; lot 55 x140; will sell at cut price; open.
F. R. ROSEMAN, 917 Chestnut st.

REDUCED 500 DOLLARS

Beautiful home on Geraldine av., 7 rooms, lot 30x140; bath; in fine condition; will sacrifice; terms. Box A-130, Post-Dispatch.

SPECIAL BARGAIN.

South Side business corner; 4-year brewery lease at $660 per year; can be bought at a big sacrifice; owner, nonresident. See us at once.
STEFFENS-NEWELL REALTY CO.,
Telephone Olive 3037. 903 Chestnut st.

LOW PRICE; EASY TERMS.

Oakland av., 6108; Market car to the door; new 6-room house; Forest Park opposite.
M. E. O'REILLY R. & I. CO., 723 Chestnut.

7 Rooms, Hot-Water Heat

2650 Nebraska av., a 2-story brick of 7 rooms, hall, hot-water heat and all modern; elegant 2-story barn; good, handy location, and a real bargain at $4900; easy terms.
JOS. J. HEUER R. CO., 809 Chestnut st.

O'FALLON PARK DISTRICT

Leased, modern 5-room flat and store, combination fixtures, screens, street and alley made; price $5880. Box F-77, P.-D.

SELL, LEASE OR TRADE

4-story building 50x145; 35,000 feet floor space; give double space if wanted in building across street; price reduced to $24,000; was offered $4000 a year for lease. Particulars from owner on premises, 2219 Wash. (c)

PARKVIEW

We have a few beautiful Parkview residences that are exceptional bargains. Admission by card only. For full particulars call at our office.
MINER REALTY CO., 102 N. 10th st.

WASHINGTON HEIGHTS.

For sale, 5740 De Giverville, beautiful English timbered home, 6 large rooms, French windows, large porch, hot-water heat, slate and tile roof, no flat tar roof; near cars, school and park; great bargain; call owner; occupies; price now $6000, easy terms.

COMPTON HEIGHTS HOME

2616 ARKANSAS, $5000.

This elegant 7-room residence, tile baths, granitoid pement walks, furnace heat, 15 AI condition; see it today.
G. L. ZIMMERER, 202 Liggett Bldg.

4226 PENROSE

Five-room brick cottage, all modern conveniences, tile bathroom, granitoid laundry, screens, streets, alleys and sidewalks made; price reasonable; terms to suit.
F. E. MILLER, 2018 East Grand av.

For Sale, 3641-3642-3648 Michigan Avenue.

Three two-story, four-room flats; bath, toilet, furnace. For price see

NOHL & NOHL,
203 Times Bldg.

RESIDENCE LOT CHEAP

Fine; 50x200 feet; facing city park. Call Benton 768L.

For Sale, 1437 Cutter Av.

Nice five-room cottage; go see it and make offer; no reasonable price refused.

NOHL & NOHL,
203 Times Bldg.

CENTRAL SOUTH SIDE HOME PRICE CUT $600

1643 Texas av.; well built 2½-story brick residence, 9 rooms, furnace, bath, all conveniences, lot 50x125; located near Jefferson and Lafayette avs.; price reduced from $4800 to $4200 for quick sale; open for inspection. C. M. McDONALD R. E. CO., 1111 Chestnut.

TO CLOSE AN ESTATE

7026 Michigan av., 6-room dwelling, hot-water heat, etc.; also 3-room brick cottage in rear; fronting Blow st.
R. L. MERKLE, 2916 Arkansas av.
Phone Grand 3903.

A BARGAIN

For sale; 7-room house, bath, hot-water heat, screens, good condition; owner leaving city; $5700. 3633 Garfield av.

COTTAGE BARGAIN

4030 Cote Brilliante; 4 rooms, hall, hot and cold bath newly decorated; owner on premises.

IMPROVED PROPERTY FOR SALE

FOR SALE

6446 Wise av., a 2-story brick residence of 6 large rooms, bath, water and gas, overlooking beautiful Forest Park; lot 25x200; extra deep; price, $3700.

7270 Sarah st. (Kingshighwood), a nice 2-story frame residence of 7 rooms, bath, water and gas; all conveniences; sewers; lot 47x127; price $2400.

2124 Vine st., just over the line in the county; the best bargain in the county; big 2-story frame residence of 8 rooms, water gas and sewers, stable in rear; chicken house; lot 50x143; price reduced to $2400.

6915 West Park av., a 1-story frame cottage of 3 rooms, bath, water and gas; all conveniences; a nice lot; 60x150; price for today, only $2000.

6811 Famous av., a 2-story frame residence of 7 large and airy rooms, bath, water and gas; lot 50x100; owner left the city and says sell for $1900.

6256 Famous av., a 2-story frame residence of 7 rooms, water, gas, etc.; lot 50x147; price $2000.

6410 Wade av., a 2-story frame residence of 6 large rooms, water, gas and sewers; stable in rear; grape arbor; chicken yard; good garden; lot 50x170.

1209 Childress av., a nice 4-room brick cottage, furnace, gas, water and sewers; house in A1 condition; lot 25x125; price is figuring on leaving city and will sacrifice for $2000.

5740-5742 West Park av., a 2-story frame flat of 6 rooms, 3 rooms up and 3 rooms downstairs; water, etc., and a 1-story frame cottage of 3 rooms; will sell both for $1800; act quick.

6805 Waldemar av., a beautiful home, consisting of a 2½-story frame residence of 8 large, airy rooms, bath, furnace, hot and cold water; gas and electric lights; a modern home in every respect; lot 70x132; price $4000; inspection of the premises invited.
JOHN P. DOLAN REALTY CO.,
6403 Manchester av.

Fine Single Flats in West End

5774 McPherson, 5-6 rms., 33 ft.; rent..$ 900
5946 McPherson, 6-7 rms., 33 ft.; rent.. 1,050
6006 Waterman, 6-7 rms., 37 ft.; rent.. 900
6115 Waterman, 6-7 rms., 37 ft.; rent.. 1,320
5820 Von Versen, 5-8 rms., 30 ft.; rent.. 1,140
6019 Westminster pl., 5-6 rms., 33 ft.; rent 840
6048 Berlin, 5-6 rooms, 35 feet; rent..... 930
6173 Berlin, 5-6 rooms, 35 feet; rent..... 1,110
6177 Berlin, 6-7 rooms, 35 feet; rent..... 1,040
6181 Berlin, 5-6 rooms, 35 feet; rent..... 1,080
6185 Berlin, 6-7 rooms, 35 feet; rent..... 1,080

All of strictly modern, extra well built, detached flats, with tile baths, hardwood floors, hot-water heat, fixtures, screens, shades, gas stoves, gas heaters. These flats pay 12 to 15 per cent. See us for card of admission. Lowest prices and easy terms.
BRADLEY R. E. CO., 806-08 Chestnut st.

Price $8750, Rent $1152

3637-39 Shenandoah av., double flat, 5 lower rooms and 4 rooms upper flats; must be sold to close an estate.
R. L. MERKLE, 2916 Arkansas av.
Phone Grand 3903.

FOR SALE AT A SACRIFICE

Country home; comfortable, 9 rooms, bath, gas, hot and cold water and all other modern conveniences; grounds controlling entire half square, large variety of select fruit trees, shrubbery and grape arbor. An ice house that will hold 165 tons of ice and other outbuildings. Reason for selling; for further particulars address I. L. CLARK, Sullivan, Mo.

FINE INVESTMENT

4687-89 Bell av., a double set of flats of 4 rooms, bath, furnace, gas fixtures and ranges; screens, gas, hot-water heater to each; rent $900. For price see
PRIOR & HARTIG, 616 Chestnut st.

BRAND NEW BUNGALOWS TYLER PLACE

3967-59 Russell av.; handsomest and most up-to-date homes in South St. Louis, containing 6 rooms, tile bath, rooms, combination fixtures, furnace, hardwood floors, satin walnut finish, built-in bookcase, tile fireplace, and other modern features; lot 33x125; now open for inspection.
FRANK W. SCHRAMM CO., 802 Chestnut.

End of Market Street Car Line

We offer for sale in Richmond Heights, at the terminus of the Market st. line (5c fare), corner of Dale and Maryland av., and Maryland pl., a very pretty 7-room modern brick dwelling; house has slate roof, heat, and is situated on a corner lot, 60x140; price is low, and we can make easy terms; may trade for a flat or lot.
JOS. J. HEUER R. CO., 809 Chestnut st.

2000 OBEAR AV.

Eleven-room brick dwelling, bath, all modern conveniences, screens, fixtures, hot-water heat, two garages; corner lot, 100x130 feet; for card of admission and price see
F. E. MILLER, 2018 East Grand av.

DANDY FLAT ONLY $4600

4023 BOTANICAL AV.

Three and four rooms; furnaces, baths; street and alley made; always rented; rent $516; price $4600. See us for card.
LENZ-HALLER REALTY CO., 807 Chestnut.

NEW RESIDENCE BARGAIN

6571 Arsenal st., beautiful 7-room residence, large reception hall, bath, furnace, granitoid cellar and walks; tile bath and plenty of closets, brick and tile porch no speculation, was built for a home; surrounded by new houses and values advancing; price with 40-foot lot, $4500; more ground if desired; easy terms.
JOHN W. BURIAN, 4016 Chouteau av.

$3150—Brick Cottage—$3150

4654 Cottage av.; new 5-room brick, reception hall, large mirror, cut glass mantel; tile bath, slate sink, china closet, gas, hot water, hot-water heat, steel beam, granitoid cellar; lot 27x130; made street; price $3150; easy terms.
C. J. HILL, room 301, 806 Chestnut st.

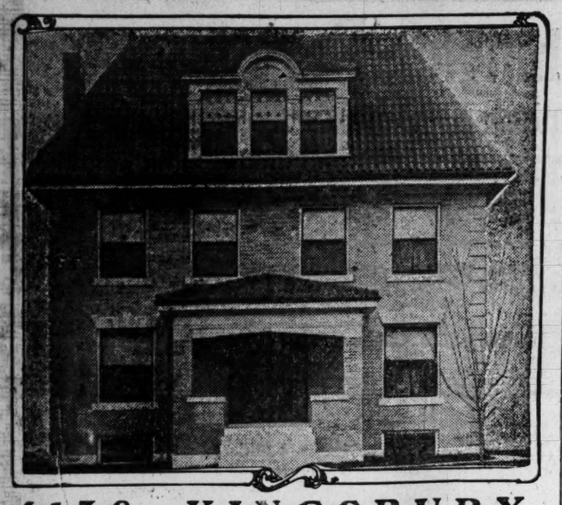
TRADE YOUR LOT FOR

4008 Connecticut st., 4 and 6 room flat; always rented; modern. Price $6000.
GEO. A. KIRSCHBAUM R. E. CO.,
3305 Gravois av.

Two Good Flats—Low Prices

4710-12 Cook av.; lot 35x140; an attractive 5 and 6 room red brick flat; halls; tiled porcelain baths; granitoid basements, furnaces, gas, cabinet mantels; rent per month, $58; price

FOR SALE



6138 KINGSBURY

10-room new Bergfeld house; 45-ft. lot; house is complete in every detail, including decorations; hardwood throughout, handsome fixtures, Chamberlain weather strips, copper screens, Pittsburg instantaneous heater and hot-water heating; window shades; garage.

BUY A LOT

IN FOREST LAWN

At the Southeast Corner of Forest Park
Go Out Today and See These Choice Lots
All of Forest Park for a Front Yard

Ideal location for residences, flats or two-story bungalows; only 18 lots left; lots 30x130 each.

Take any car, transfer to Taylor line to Kingshighway and Oakland, and walk one block west to Lawn av. Boards on lots to be sold. All street improvements.

LIBERAL TERMS

Office on grounds open Sunday afternoon. Call at this office for circulars.

MERCANTILE TRUST CO.,
Agent, Eighth and Locust Sts.

IMPROVED PROPERTY FOR SALE

GUNDLACH'S

North St. Louis Real Estate Offerings
O'FALLON PARK DISTRICT.

2235 CLARENCE AV.
Lot 30x145; single flat, 5 rooms each floor, bath, fixtures and screens; all improvements; $5000.

2267 ATHLONE AV.
Lot 30x143, single flat, 5 and 6 rooms, hot-air heat, combination fixtures, decorated, newly painted; a bargain; $6500.

2107 EAST FAIR AV.
Lot 30x140; single flat, 5 and 6 rooms, also 2 finished rooms on third floor, hot-air heat, fixtures in good condition throughout; within ¼ block o' O'Fallon Park; $7500.

225 RED BUD AV.
Lot 40x147, single flat, 5 and 6 rooms, hot-water heat, combination fixtures, decorated; this is one dandy home; $5500.

2280 REDBUD AV.
Lot 30x147, residence, consisting of 7 rooms and reception hall, hot-water heat, all conveniences; this place must be seen to be appreciated; $8700.

LINDELL PARK RESIDENCE.
5201 HEBERT ST.
Lot 30x140, 2-story brick residence, with slate hip roof, having reception hall and 3 rooms on first, four rooms and bath on second and finished room on third floor, furnace heat, combination fixtures, convenient to all street car lines; fine location for physician; $10,000.

CHOUTEAU PL. HOME.
4212 ST. LOUIS AV.
Lot 60x157; 2-story brick residence, with slate hip roof, has reception hall and 3 rooms on first floor, 5 rooms and bath on second floor, hot-water heat, hardwood floors, combination fixtures, beautiful lawns and shrubbery; not a finer home in Chouteau pl.; $10,000.

Cards of admission for the above places can be secured at

J. H. Gundlach & Co.,
3615 N. Broadway.

Both phones.

FLAT—For sale; 4320 N. 20th st.

SEE THE BUILDERS' COLUMN for architect and contractors' notices. (99)

FLAT—For sale, at a bargain; 4 and 5 rooms; bath, hot water. 1814 California.

HOUSE—For sale, 2-story brick, 6 rooms, suitable for two families. 1943 Wyoming.

HOUSE—For sale; 5-room brick, at a bargain if sold at once. 6029 Reber pl.

COTTAGE—For sale, 4564 Ray; 4 rooms; lot 20x115; good condition; owner.

FLAT—For sale, 4-family; extra well built; in good order. Inquire 1782 N. 20th st. (99)

COTTAGE—For sale; 2356A Dodier; 2 large rooms; water, gas. Apply 2628 St. Louis.

FLAT—For sale; modern; 5 and 6 rooms; bargain for quick sale; 3357 Ridge av.

FLAT—For sale, 5 and 6 rooms; lot 6 rooms; $400 cash; bargain. Cabany 4755L.

COTTAGE—For sale; 5 rooms; all modern improvements. 3662 Hickory st.

COTTAGE—For sale; gas, water, sewer; price $600. 3930 Leahy av.

HOUSE—For sale; 2301 S. 2d st.; corner; bargain. J. M. Meyer, 2315 S. 2d st.

COTTAGE—For sale or trade; 5 rooms; lot 25x125; 4427 Hunt av.

COTTAGE—For sale, 4-room, bath, furnace, combination fixtures. 3424 Connecticut.

COTTAGE—For sale; 5 rooms; all conveniences. 2917 S. Compton.

FLAT—For sale; 5 rooms; lot 50x137. Inquire 4246 Kennerly.

COTTAGE—For sale, new brick, lot 20x274. 7212 N. Broadway. (99)

HOUSE—For sale, 9-room house, good condition; 4062 Page.

FLAT—For sale; modern; 6 rooms; gas and bath. 6202 Suburban.

HOUSE—For sale, 5-room brick; $1200. 808 Madison. (c)

COTTAGE—For sale; 6 rooms; alley and street; all improvements; 4217 Cottage.

COTTAGE—For sale, at sacrifice or trade; modern 6-room; owner; 5725 Spalding.

HOUSE—For sale; 1811 N. Taylor; 6 rooms, gas, bath. Inquire 1414 N. Grand.

HOUSE—For sale; 6 rooms; hot and cold water, gas; $1500. 2405 Geraldine av.

COTTAGE—For sale, modern 5 rooms; cheap; $400 N. Lee. Owner 1616 Agnes.

FLAT—For sale, modern 5 and 6 room; bargain. 3948 S. Grand; owner.

HOUSE—For sale, 5 rooms, bath; 50x217. Bargain. 2638 Arlington.

HOUSE—For sale; South Side; nice, little; cheap; leaving city. Box M-69, Post-Dis.

COTTAGE—For sale; 5 rooms. 4077 Schiller av.; leaving the city.

FLAT—For sale, 4-room, all modern conveniences, cheap. 2916 Miami. (c)

HOUSE—For sale, brick; must sell; make offer; apply owner, 2506 N. Garrison.

HOUSES—For sale, 2 6-room, cheap. 3041-43 Dickson. Inquire at 3041 Dickson.

HOUSE—For sale, new brick, 8 rooms, bath, furnace; $3400; terms. 4738 Mardtt.

COTTAGE—For sale; new, modern, 5927 Lee. See owner, phone Delmar 2056R.

COTTAGE—For sale; new, 5 rooms; easy terms. 4661 Greer. Delmar 2086R.

BUNGALOW—For sale; bargain; all conveniences. 4181 Michigan.

FLAT—For sale or exchange. 4180 Russell; modern, single; 4 front rooms; owner.

HOUSE—For sale; 5 rooms and bath; $20; see Monday at 3131 Hickory st.

FLAT—For sale, two-story 8-room; bargain. 3443 Pennsylvania av.

FLAT—For sale, by owner; modern 7 and 8 rooms; at bargain. 3444 Grand.

[illegible]

IMPROVED PROPERTY FOR SALE

COTTAGE—For sale, 5-room; in this block cheap. W. J. Alexander, 2909 Union. (c)

FLAT—For sale, 11-room; in good repair; price $4500. 1445 Wright.

FLAT—For sale; modern, 2-story, 3 rooms on each floor. 2712 Allen.

RESIDENCE—For sale; brick; 6 rooms, bath, gas, furnace, finished attic and laundry, marble sink. Owner, 3942 Mafflitt.

HOUSES—For sale, 5015-17 Hamilton terrace; 5 and 6 rooms; beautiful shower light; steam heat; tile bath.

FLAT—For sale; Page, near Union; 6 and 7 rooms; rent for $120; will take $6850 for quick sale. Box G-147, Post-Dispatch.

COTTAGE—For sale; sacrifice; 5 rooms, modern; 13" walls; streets made. Delmar 2289L.

HOUSE—For sale, 9-room; on Russell av.; west of Jefferson; all conveniences; $3800. Box H-156, Post-Dispatch.

COTTAGE—For sale, 5-room cottage; modern improvements; easy terms; owner, 4238 Lucky.

HOUSE—For sale; 5 rooms; easy payments; a bargain; $1000. 6712 Raymond av.; apply 1731 N. 12th st.

FLATS—For sale, two 3-room flats, steam heat, bath, all conveniences; 4245 Ashland.

COTTAGE—For sale, 3-room; with basement, gas, granitoid walk; $1150. 4039 Schiller pl.

HOUSE—For sale; nine-room; all conveniences; modern; for particulars call Kirkwood, Kinloch 711.

RESIDENCE—For sale; 5612 Spalding; 6-room; complete; reasonable terms; leaving city.

COTTAGES—For sale; new, 3, 4, 5 rooms; modern conveniences; easy terms. 5879 Cote Brilliante. (c)

FLAT—For sale; 1908 East Grand, 4 rooms and bath on each floor, 3 rooms in attic; hot-water heat.

FLAT—For sale; single; 3 and 4 rooms; bath; streets and alley made; $4600. Call 3215 Farrington.

COTTAGE—For sale, 1½-story frame, containing 5 rooms, granitoid cellar, sidewalk; all conveniences. 4548 Newport.

ON Union bl., near Page bl.; 8 rooms, bath, lot 50 feet front.
A. H. KUHS & SON, 1001 Chestnut st.

COTTAGE—For sale; 5 rooms, bath; modern conveniences; good bargain. 2604 N. Garrison.

APARTMENTS—For sale; $15,000 needed; will net 15 per cent; set particulars. Box P-97, Post-Dispatch.

COTTAGE—For sale, a pretty 4-room frame; newly painted; bargain; large lawn. 2954 Cass. Call 4075 Louisiana. Victor 3182X.

COTTAGES—For sale, 4-room frame; attic; gas, city water; good place for chickens; lot 50x200. Box H-28, Post-Dispatch.

COTTAGE—For sale or trade. Cook av. cottage; west of Kingshighway; central west; will assume. Box G-181, Post-Dispatch.

COTTAGES—For sale, large and small, prices $750 up; many on easy terms.
TOMROY INV. CO., 6224 Easton. Del. 2103.

COTTAGE—For sale, 6-room frame; price $1550; 14-room frame, $1050; part cash, balance deed of trust. 2418 East Union.

BUNGALOW—For sale; 5 rooms; granitoid basement, walks, water, gas; lot 30x244; terms to suit. 4134 Bates st. (c)

TWENTIETH, 4219 N.—Two-story brick building for light manufacturing, with or without stable.

FLAT—For sale, Tower Grove Heights, 3518 McKean, modern flat, 5 and 6 rooms; owner downstairs.

HOUSE—For sale; nice, 8 rooms, bath, gas and electric; granitoid cellar; lot 80x185; a bargain; s. w. cor. 6300 Wagner.

COTTAGE—For sale, 3361 Williams; $900; easy terms. 3369 Williams; $1400. Owner, 6423 Myrtle.

HOUSE—For sale, 7 rooms, modern, large lot, garden planted; cows or horses taken in trade; phone Delmar 2062X.

RESIDENCE—For sale; modern, up-to-date; 8 rooms, brick; slate roof, large yard; $500 and terms to suit; open today. 5706 Reber pl.; bargain.

EQUITY—For sale, $800 in 6-room new frame for $500 if sold quickly; $100 down, rest easy payments; owner. Box P-19, Post-Dispatch.

COTTAGES—For sale or trade; new; nearly built; 4 rooms, bath, reception hall, small cash payment or vacant ground; balance easy; bargain. Delmar 3455L.

FLAT—For sale, modern 4 and 5 room; near park, cars, churches, schools; lot 80x140; porches, halls, marble sink, furnace; $6150, terms. 4121 Hartford, owner.

BUNGALOW—For sale; 53xx Mafflitt; 5-room frame; all modern conveniences; cheap for cash.
E. CASPAR & CO.,
302 Liggett Bldg., 8th and Chestnut.

HOUSE—For sale, 1½-story; containing 5 rooms furnished complete, including player piano; cheap; owner leaving city. Call 2917 Davison.

COTTAGE—For sale; 5-room frame, with 60-foot front; granitoid walks, cemented cellar, grape arbor; gas and city water; apply Sunday, 4061 Ilerz st.

FLAT—For sale; O'Fallon Park; hot-water heat, screens, chandeliers, separate laundry; all conveniences. Apply 2268 Red Bud; owner downstairs; no agents.

HOUSE—For sale, 7 rooms and bath; large basement and attic; hot and cold water; lot 50x125; barn suitable for 2 horses and wagon shed. 6419 Delmar. (c)

FLAT—For sale; nice 3-room flat, has gas, marble sinks, granitoid basement and two-story shed. 3409 Henrietta st.; owner. Box F-23, Post-Dispatch.

COTTAGE—For sale; new six rooms; brick; 5707 Spalding; strictly modern; cement mortar for brick; tile bath, cabinet mantels Yale hardware; electric light; porch and veranda; asphalt street and alley paid. Will consider vacant lots. Call 5707 Leona.

IMPROVED PROPERTY FOR SALE

Wanstrath's Bargains

717½ Chestnut St.

FOUR O'FALLON PARK HOT-WATER HEATED FLATS.

22xx Red Bud av.; if sold in the next 3 days, price reduced; a 5-6 room, with all of the latest conveniences.

ALSO

4242 Red Bud av., 4-5 rooms, hardwood floors; all modern; $6800.

ALSO

2335 Athlone av., 5-6 rooms, tile baths, cabinet mantels; garage; $8200.

ALSO

2329 Holly av., lot 35¼x155; 5-6 rooms, tile baths, granite steps, tile porch; $5750.

GEO. J. WANSTRATH, 717¼ Chestnut st.

STEAM-HEATED FLAT.

4264 Red Bud av., 5-6 rooms, strictly up-to-date; price $7200.

GEO. J. WANSTRATH, 717¼ Chestnut st.

ALLEN'S ADDITION DOUBLE FLAT.

1802-4 Allen av., lot 50x142; 2½-story brick, for 4 families, of 3-4 rooms, attic rooms; rents for $936; price $9500.

GEO. J. WANSTRATH, 717¼ Chestnut st.

WALNUT PARK COTTAGE.

2476 Wren av., 4-room frame cottage; bath, hot and cold water; 2-story stable; price $1800.

GEO. J. WANSTRATH, 717¼ Chestnut st.

4719 KENNERLY AV.

Lot 25x135; 2-story brick for 2 families of 4-5 rooms, bath, etc.; price $4500.

GEO. J. WANSTRATH, 717¼ Chestnut st.

SOUTH SIDE 2-FAMILY BRICK.

1915 Sidney st.; lot 25x155, for 2 families, 6 rooms and bath each; price $5400.

ALSO

2344 Louisiana av., single flat, 4-4 rooms, bath; price $4500.

GEO. J. WANSTRATH, 717¼ Chestnut st.

ST. ENGELBERT'S PARISH.

Lot 40x150, a 2-story brick flat of 3-4 rooms, located at 4763 Marcus av.; adjoining 40-ft.; will sell cheap; opposite St. Engelbert's Church; price $3700.

GEO. J. WANSTRATH, 717¼ Chestnut st.

WANT AN OFFER

On 1901 College av., improved with two 2-story brick buildings, with bakery shop and 3 rooms above, and single flat of 5-3 rooms, etc.; good corner. Price $9000.

GEO. J. WANSTRATH, 717¼ Chestnut st.

If you are looking for a home, flat or investment, don't fail to see us before buying, as we have one of the best and largest sale lists on Chestnut st.

We have some big reduced bargains that we know will interest you. Have too many to put all into print. See us at once.

GEO. J. WANSTRATH, 717¼ Chestnut st.

COTTAGE—For sale; corner, 5-room brick; with all conveniences; on Union bl.; Kinloch, Delmar 2740R. (c)

BUILDING—For sale; frame store building and 5 rooms; 5645 Kennerly. Apply 3842 Duncan.

COTTAGE—For sale, 4 rooms, basement, large porch, near Forest Park, $950. 5807 Victoria av.

EQUITY—For sale; in 4 and 5 room well-built flat; deal with owner and save agent's commission. Box P-113, Post-Dis.

DEED OF TRUST—For sale; $1600; on business property; located near free bridge. Box P-27, Post-Dispatch.

COTTAGES—For sale; 5 rooms and bath; all conveniences; just completed; lot 32.6x152. 3218-20 Portis.

COTTAGE—For sale; will sacrifice 5-room brick cottage, to leave town, $700 cash. 6314 Wells av.

FLAT—$3800 buys 4-family flat, 6732-34 Garner av.; lot 60x180; rents $42.50 a month. M. O'CONNOR, 1138 Chestnut st.

HOUSE—For sale; frame; 5 rooms and hall; 614 Horn ave., on easy monthly payments. F. Rauhut, 3300 Illinois. Sidney 3791L.

COTTAGE—For sale; 5 rooms, all conveniences; taken under deed of trust; easy terms. Owner, 4378 Penrose.

HOUSE—For sale, 8-room, or two families; lot 50x125; bath, gas, cemented cellar, streets made. 3230 Iowa av.

FLAT—For sale; bargain; $3950; 2-family, 9-room brick; bath, laundry; lot 30x124; near Fairgrounds Park. 4150A Arco.

FLAT—For sale; 5033 Cates; 6 and 7 rooms, garage; rent $780; in good repair; inquire upstairs. (c)

HOUSE—For sale; 5-room frame, lot 50x125 feet; cheap if sold at once. 1315A Howard st.

COTTAGE—For sale; 4-room brick, 55x137 feet; improvements made; owner wants to leave city; big bargain. CY BATES st.

FLAT—For sale; 4 and 5 rooms; brick; well built, hot and cold water, shades, fixtures, tile baths, gas, electric, etc. 3925 Nebraska.

BUSINESS CORNER—For sale; modern-to-date, almost new, fine location, South Side. Box M-100, Post-Dispatch.

RESIDENCE—For sale; 8 rooms; hot water heated; on Castleman av.; modern; lot 100x164. MAX KRUEGER, 1138 Chestnut st.

FLAT—For sale; 7-room brick; 2-family; make drawings; secure lot; build to suit; easy terms. Box M-195, Post-Dispatch.

HOME—For sale; cheap; good; opposite city park; all improvements in. Call Benton 768L. (c)

FLATS—For sale, new double, 3 rooms; bath, worth $7500; will sell for $6500 for quick sale. 1465A Shawmut pl.

FLAT—For sale; 5524 Easton; 11 rooms; lot 25x225; reasonable; inquire at 5528 Easton av.

COTTAGE—For sale; 4246 Gano av., 2 large rooms; only $800; $50 cash, balance $12 monthly. Delmar 2216R.

HOUSE—For sale; 2-story; 3552 De Kalb; corner, bargain. J. M. Mayer, 2315 S. Second st.

COTTAGE—For sale; 4-room brick, bath, screens, furnace; 4348 Ellenwood pl. Take Cherokee car to Taft av.; a bargain.

COTTAGE—For sale, fine 5-room, with stable; bargain for quick sale. 4212 Beethoven.

HOUSE—For sale; 8-room; good condition; Cabany district; price $5400; terms. Cabany 2561L.

RESIDENCE—For sale, 1120 Rutger st., a 2-story 6-room brick; attic and basement; large yard; price reasonable.

FLAT—For sale; 2912 Wyoming; modern; up-to-date; 35 foot front; combination fixtures; easy terms.

HOUSE—For sale; 6-room frame; 50 or 75 foot lot; easy terms. 5935 Marquette av. (7)

RESIDENCE—For sale; 8 rooms; leaving city; part cash, balance terms. 3410 Bell. (7)

HOUSE—For sale; 5064 Vernon av.; 9-room; hot water, copper screens, combination fixtures; a bargain if sold at once.

RESIDENCE—For sale, new 7-room brick; modern conveniences; on Hamilton; big gain. 5870 Cote Brilliante. (c)

COTTAGE—For sale; brick; all improvements, 5 rooms and bath; lot 25x200, 4431 Anderson.

RESIDENCE—For sale; 5 rooms, reception hall; 2-story stable; all improvements. 4048 Lee.

FLAT—For sale, 5 and 6 rooms; well built; all conveniences. Apply downstairs, 3314 Chippewa.

RESIDENCE—For sale, nice 4-room brick cottage; $15 per month; large lot. 6600 Maple.

HOUSE—For sale, 1815 La Salle; 10-room dwelling; bath, furnace, hot and cold water; $2500; terms. Kredell, 2603 Jefferson.

HOUSE—For sale, 6-room frame; lot 90x182; fine lot; good location; 25 large shade trees; price $2700; $200 cash, balance $5 per month. Marshall 222X.

HOUSE—For sale, 5-room frame; lot 30x116; 5821 West Park av.; or will exchange for vacant property or good farm land. Ad. owner, 4405 Berlin. (c)

HOUSE—For sale; frame; 6 rooms, bath and reception hall; lot 50x115; 6965 Arnot av.; take Bellefontaine car to King's highway; one block west.

PARTITION sale of factory building on Terminal tracks; 10,000 sq. ft. of floor space; will sell very cheap. J. T. Mooney, 4118 Delmar.

COTTAGE—For sale; 1014 De Soto av.; 4 rooms with bath; all improvements; bargain; call 4336 College av.; phone Central 9510R. (99)

DWELLING—For sale; 67xx Marmaduke; 7-room beautiful rock-front; lot 100x164; $4800.
E. L. CASPAR & CO.,
302 Liggett Bldg., 8th and Chestnut.

RESIDENCE—For sale; modern, up-to-date; 8 rooms, brick; slate roof, large yard; $500 and terms to suit; open today. 5706 Reber pl.; bargain.

EQUITY—For sale, $800 in 6-room new frame for $500 if sold quickly; $100 down, rest easy payments; owner. Box P-19, Post-Dispatch.

COTTAGES—For sale or trade; new; nearly built; 4 rooms, bath, reception hall, small cash payment or vacant ground; balance easy; bargain. Delmar 3455L.

FLAT—For sale, modern 4 and 5 room; near park, cars, churches, schools; lot 80x140; porches, halls, marble sink, furnace; $6150, terms. 4121 Hartford, owner.

BUNGALOW—For sale; 53xx Mafflitt; 5-room frame; all modern conveniences; cheap for cash.
E. CASPAR & CO.,
302 Liggett Bldg., 8th and Chestnut.

HOUSE—For sale, 1½-story; containing 5 rooms furnished complete, including player piano; cheap; owner leaving city. Call 2917 Davison.

COTTAGE—For sale; 5-room frame, with 60-foot front; granitoid walks, cemented cellar, grape arbor; gas and city water; apply Sunday, 4061 Ilerz st.

FLAT—For sale; O'Fallon Park; hot-water heat, screens, chandeliers, separate laundry; all conveniences. Apply 2268 Red Bud; owner downstairs; no agents.

HOUSE—For sale, 7 rooms and bath; large basement and attic; hot and cold water; lot 50x125; barn suitable for 2 horses and wagon shed. 6419 Delmar. (c)

FLAT—For sale; nice 3-room flat, has gas, marble sinks, granitoid basement and two-story shed. 3409 Henrietta st.; owner. Box F-23, Post-Dispatch.

COTTAGE—For sale; new six rooms; brick; 5707 Spalding; strictly modern; cement mortar for brick; tile bath, cabinet mantels Yale hardware; electric light; porch and veranda; asphalt street and alley paid. Will consider vacant lots. Call 5707 Leona.

IMPROVED PROPERTY FOR SALE

$500 CASH

Six New 7-Room Houses

McCausland and Berthold Avenues
Market Car to McCausland Av.



Hard brick walls, roughcast plaster gables; terrace across entire front, with Welsh tile floors; hardwood floors and finish on first floor, beamed ceilings, built-in buffets, china closets and kitchen cabinets, Tennessee marble sinks, hot-water heat, tiled floor baths, tile roofs, copper gutters and spouts, large brick mantels, with open fireplaces, electric fixtures; decorated to suit.

Prices from $5150 to $5750, on terms to suit. Salesman on the ground Sunday.

JUSTIN REALTY CO.,
Phone Main 595. 305 Wainwright Bldg.

3 TOWER GROVE HEIGHTS SNAPS

OWNERS NON-RESIDENT
WANT OFFERS

3660 CONNECTICUT ST.
Single flat, 5 and 6 rooms and 2 rooms 3d floor; bath, hot water heat; lot 30x130; owner built flat too good and realizes his mistake.

3815 WYOMING ST.
A flat that is built not fair, but extra good, by owner; 1 year old; 4 and 5 rooms, bath, heat; lot 30 feet front.

A COTTAGE SNAP.
3427 WYOMING ST.
Four rooms, bath, furnace; lot 30x125; also extra well-built house; instructions from owner in Sedalia to sell at a sacrifice if necessary for quick sale; rent $25 a month.
A. H. KUHS & SON, 1001 Chestnut st.

COTTAGE BARGAINS

3, 4 AND 5 ROOMS.
EASY TERMS

4225-29 Duke st. (5200 Gravois), pretty new 3, 4 and 5 room frame cottages; all these cottages will be closed out at bargain prices and on very reasonable monthly terms; will make special inducements to party making considerable cash payment, or will consider your vacant lot as part payment.

These cottages have sewers, water, gas, bath, hot and cold water, cement cellars, walks, fences, sheds; within two blocks of Cherokee cars, close to stores, schools, churches, etc.; owner on premises every day until sold. WISE, 1759 Missouri av.
Victor 3101J.

HOUSE—For sale; $250 buys 5655 Vernon. Pay it. Forced to sell; balance on easy terms. 9 rooms and bath. Call Sunday p. m. or phone Cabany 3691.

Compton Heights Residence

HOT-WATER HEAT.

Within 1 block of Hanthorne and Longfellow bl., 7 rooms, hot-water heat, elegant combination fixtures, tile bath, extra toilet downstairs, large light airy rooms; hardwood finish throughout; sleeping porch, screened-in summer porch and large brick and tile front porch; nearly new.
DYAS REALTY CO., 107 N. 9th.

LOUIS F. YECKEL R. & A. CO.

2919 S. Broadway. Sidney 175, Victor 950L
Open Monday evenings until 9:30 o'clock.
We have excellent first deeds of trust for sale for $500 and upward at 5, 5½ and 6 per cent, on well-located South Side property; title and insurance policies with each loan; if you have idle money it will pay you to call and see us. We make a specialty of good loans; write or phone for our list.
LOUIS F. YECKEL, 2919 S. Broadway.

TWO 5-ROOM FRAMES

Bargain; houses renting $15 per month each; closets, sink and gas; brick street and alley; $1500 each; $400 cash.
4405-4425 St. Ferdinand. McPride, 4063 Suburban R. R.

4347 PAGE AV.
FINE MODERN RESIDENCE

At a special low price; 8 rooms, bath and furnace; in best condition; with large barn in rear; lot 50x153; a bargain for someone.
MORRIS AACH R. CO., 1001 Chestnut st.

Big Bargain—2716 Dickson

11 rooms, stone front, bath, etc.; lot 25x130. F. J. CORNWELL, R. E. CO.,
Central 1917. Olive 2226. 810 Chestnut st.

$2000, $100 Cash, $15 Monthly

6433 Nashville av.; Market street cars to Tamm av., walk 4 blocks south; lot 30x125; attractive 4-room brick cottage, bath, laundry, hall, water, gas, etc.; must see this sure; price cut from $2800; for quick sale.
JOHN S. BLAKE & BRO. REALTY CO.,
Both phones. 812 Chestnut st. (c92)

5137-39 CATES AV.

Fine flat, 6 and 7 rooms and bath, all large and light; separate furnaces; owner reduced price for quick sale to $7500.
MORRIS AACH R. CO., 1001 Chestnut st.

YOUR OWN TERMS

On this 4 and 5 room flat at 5368-70 Wells av.; furnace, bath, hot and cold water, combination fixtures; lot 28x230; rent $516; you will be surprised how cheap you can get this. WOLFF-BORDERS, 216 Liggett Bldg. (c61)

20 ACRES
On Clayton Road

Will trade for good income property of like value; this is a fine home site, chance to get away from high cost of living; plenty of chickens, 3 cows, 2 horses, vehicles, tools, etc.; all included; price at office; submit what you have.
DYAS REALTY CO., 107 N. 9th st.

5746 GARFIELD AV., $3000

Fine one-story brick cottage, all 18-inch wall, 5 rooms and bath; large lot; this is a fine home in good location.
MORRIS AACH R. CO., 1001 Chestnut st.

28XX MONTGOMERY, $2850

Nine-room brick dwelling with bath.
MASON-TREPP R. E. CO., 814 CHESTNUT.

1546 TO 1556 S. THERESA AV.
15% NET ON EQUITY

Three of the finest sets of 3-room and bath double flats in the city; every room light as day; plenty of closets, shades, screens, combination fixtures; each floor rents for $18.50 and $19.50 month, and always rented; must be seen to be appreciated; they can be bought on easy terms; will arrange with purchaser to keep in repair as present owner has other business; will sell each house for $8000; small cash payment, balance to suit; owner at 1546.

Tower Grove Heights Residence

HOT-WATER HEAT.

Within second block of Grand av., 7 rooms, hot-water heat, separate toilet in laundry, bath, combination fixtures, marble sinks, every convenience. See
DYAS REALTY CO., 107 N. 9th.

South Side Lots for Sale

In Delor Heights Subdivision; take Cherokee car to Morganford rd. and walk 2 blocks east; terms $25 cash and $10 per month.
W. LUMLEY PLUMRIDGE,
Main 620, Cent. 1180. 912 Holland Bldg.

150x153

North side Page bl., at junction of Vernon av.; 60x153, in 4200 block; excellent location for medium sized apartment house.
JOHN DOCKERY & SON, 1025 Chestnut st.

5 ELEGANT HOMES

SELLING AT SACRIFICE
Offers Wanted—Quick Sales

TWO IN COMPTON HEIGHTS.
On Allen av., near Longfellow bl., nine rooms; everything modern and up to date in fittings; lot 50 feet front.
A. H. KUHS & SON, 1001 Chestnut st.

Buy This Business—Investment Corner.

Northeast corner Cote Brilliante and Sarah st.; modern flat, 4-5 rooms and bath; 26 feet vacant on corner; low price for quick sale.
MORRIS AACH R. CO., 1001 Chestnut st.

COTTAGE BARGAIN

4240 Osceola; 5 rooms and bath, 2-story brick; reception hall, furnace heat, granitoid cellar, tile roof; nicely decorated; near public school; lot 30x120; price only $3250; open today.
ANDERSON REALTY AND BUILDING CO.,
408 Liggett Bldg.

WEST END DOUBLE FLAT

Four rooms in each flat; furnace and bath; renting at $18 per flat (new rent); annual
JOHN DOCKERY & SON, 1025 Chestnut st.

BIGGEST BARGAINS IN ST. LOUIS

California Bungalow, 6 Rooms



$1000 Less Than Its Value. Price, $3000.

On terms of $250 cash and $15 per month; No. 3947 North Euclid avenue; take Natural Bridge car to Euclid avenue, 2 blocks north; red tile roof, stuck gables, leaded glass windows, steel girders and columns, white enamel bathroom, tile floor, hardwood doors, built in china closets and kitchen cabinet, combination gas and electric fixtures, cabinet mantles and gas grate, concrete laundry, cellar, hot and cold water, furnace heat, sidewalks and sewer made, lawn and hedges; lot 33¼x115; open Sunday. Last one left of eight houses.

CHAS. F. VOGEL R. E. CO.

Arnold Place



Terms $100 Cash. $12.00 Per Month.

Take Bellefontaine car going north to Bircher street, walk three blocks west.

4-room brick cottages with bath, concrete laundry and cellar, cabinet mantles, concrete walks. No. 4535-39-41-45 Arnold. Open Sunday.

Taylor and Ashland Avs. Bungalow Colony

$10,000 Homes for $5750 to $6400



Terms of $1000 Cash, Balance Monthly.

Old English style; half timbered and rough plaster cast gables; walls of mat brick, Flemish bond cement mortar, red shingle tile roof, copper gutters, steel girders and columns; building 36 ft. wide, on lots 52 ft. to 80 ft. front; large living room and dining room, bedroom, bathroom, kitchen, sleeping and sun parlor, outside pantry on first floor, 3 rooms and extra bathroom on second floor; has built-in china closets, buffet and kitchen cabinet, bookcases, finished old ivory and mahogany stained doors, glass doorknobs, hardwood floors, hot-water heat, heavy beamed ceilings, outside icebox, large open fireplace. Open Sunday.

624 Chestnut St.

IMPROVED PROPERTY FOR SALE

Submit Your Offer

4545 Cook av.; in first-class condition, a 9-room stone-front residence; reception hall, hardwood floors, furnace heat, combination fixtures, slate roof, shades and screens; must be seen to be appreciated. See us for attractive price and key; immediate possession.
JOHN S. BLAKE & BRO. REALTY CO.,
812 Chestnut st.

UTAH PLACE FLAT
BIG BARGAIN, $9850

3801 Utah pl., 6 and 7 room modern flat, separate hot-water heat; Dutch dining room, chandeliers, copper screens, large, light rooms; auto garage; easy terms. J. B. Westermayer, call upstairs. (c)

2533 Slattery St., Price $2500

See this modern brick residence, 6 rooms and bath, large stable.
MORRIS AACH R. CO., 1001 Chestnut st.

5863 NORTH MARKET

7-room house, nearly new; hot water heat; hardwood floors, tile bath, all improvements made; at bargain; owner leaving city.

SHOULD any of above appeal to your desires, please don't hesitate to obtain cards of admission from us; on some of above owner will accept some property in part payment, but prefer to cash in at sacrifice.
A. H. KUHS & SON, 1001 Chestnut st.
A. J. KUHS, sales manager.

TRIPLE FLAT

Rents $1080; new, 3-room and bath each; well built; modern; big bargain; centrally located.
JOHN DOCKERY & SON,
1025 Chestnut.

INCOME $1554 YEAR
PRICE $8500
2900 CASS

balance deed of trust, 6 per cent; 8 flats, 3 rooms each; 8 flats rented furnished; 2 by month unfurnished; this price includes the ground, building and furniture.
4215A-4217-4219-4219A-4221-4221A Easton.
Inquire 4271 Easton.

SEE

CHIPLEY

FOR THESE BARGAINS.

4940 Forest Park bl.; 10 rooms; lot 85x150; 12 Parkland, Cabanne district; 10 rooms; lot 50x125; 60xx Berlin, Washington, 8 rooms; lot 30x100; 711 Central av., Clayton, 6 rooms; lot 50x150; 642 Old Orchard av., Webster, 6 rooms; lot 100x144; for card of admission see
CHIPLEY, 5899 Delmar. (c)

FORECLOSED

4123 MARYLAND.

10-room brick residence, hot-water heat, combination fixtures, etc., etc.; owner had to foreclose loan and will sell on easy terms at cost or trade for good single apartments. See
DYAS REALTY CO., 107 N. 9th.

3756A COOK AV.

Six splendid rooms, 2d floor; elegant light, bath, furnace, fixtures, screens; everything in first-class order; just completed; rent reasonable to good tenant.
JOHN DOCKERY & SON, 1025 Chestnut st.

4298B Cook Av., Price $3500

This house at your price; the owner insists on a sale; 1½-story stone front, 6 rooms and bath; easy terms if wanted.
MORRIS AACH R. CO., 1001 Chestnut st.

New Modern Flat Bargain

2655-57 Accomac, 4 and 5 room flat, rented $564 per annum each, separate furnaces, tile bath, brick porches, electric chimes, medicine and cold storage closets, marble sinks, screens, chandeliers, solid ground; fine location; $5300 and $5400; easy terms. See owner, Mr. Westermayer, 3801 Utah pl., Victor 1649X. (c)

Must Sell N. E. Cor. 13th and Barton

Large 12-room residence and garage; suitable for club or sanitarium; fine lot, 123x145; will divide corner vacant; fine for 4 room apartments; see this today; best offer buys it; we mean business; see us at once; somebody will get a snap.
KOLLAS R. E. CO., 1138 Chestnut.

Business Corner Cut to $3000

S. w. cor. Hickory and Virginia av., good 6-room brick; hot water heat; corner vacant enough to erect store building; here is a snap; pick it up.
KOLLAS R. E. CO., 1138 Chestnut st.

NEW COTTAGE FOR SALE

Five rooms, reception hall, bath, laundry; 2551 Calvary av.; fine school near; old price $2900, but now cut to force sale by Monday; see it today; Bellefontaine or Union av. cars. Small cash payment, easy terms.
HOLBROOK-BLACKWELDER REAL ESTATE TRUST CO., 812 Olive st.

HOUSE—For sale, 7-room, west of Taylor av.; large lot, 75x121; garden, chicken yard, barn, nice lawn, shade trees, hedge, etc.; cash or terms to suit purchaser; would consider West End flat not over $8000 in exchange. Box P-57, P.-D.

RESIDENCE—For sale 4908 Devonshire (cor. King's highway); beautiful 10-room residence; southern exposure; red-tiled roof, tiled bath and all modern conveniences; lot 50x125; refined neighborhood; terms or trade.

WILL build 4-room brick, $950; 6-room frame, $1250; 2-family brick flat, $2600; plans free, loans; 15 6-room brick cottages for sale; $50 cash, $20 monthly.
JEFFERSON CONSTRUCTION CO.,
615 Benoist Bldg.(52x)

COTTAGE—For sale; nice 4-room, and 1 acre of ground; dandy poultry yard and garden spot; owner must leave city on account of ill health; price $1900. $250 cash, balance like rent. Call Del. 887; get number and inspect.
B. A. THOMPSON R. CO., 6143 Bartmer av.

HOUSE—For sale; 2-story frame, 5 rooms, attic, cellar, storeroom with counter, shelves and one lot; good well, cistern and garden; cheap; situated in a country town in Illinois. Inquire at Mrs. C. Kullman, 1121 Geyo av., St. Louis.

FLAT—For sale; 2-story brick; of 3 and 4 rooms; in North St. Louis; rents $264 year; only $2250.
MAX KRUEGER, 1138 Chestnut st.

FLAT—For sale, 3857 Connecticut st., 4 and 5 room; modern. Apply to owner upstairs, Sunday only; phone Main 1074.

FLAT—For sale; 5 and 6 rooms, in fine condition; a good investment; live in the house and take in rent. 4005

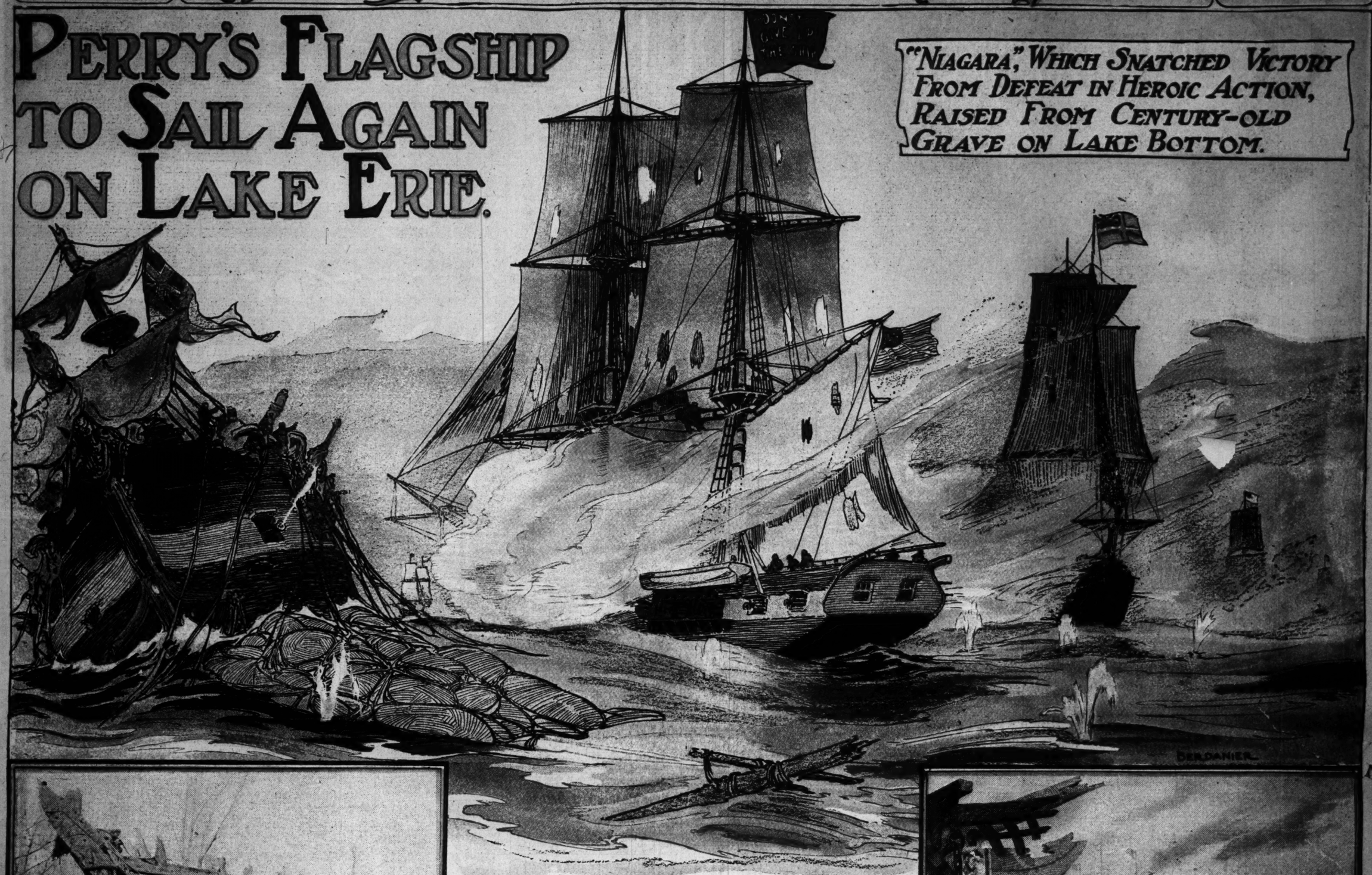
ST. LOUIS, MO.
MAY 4, 1913.

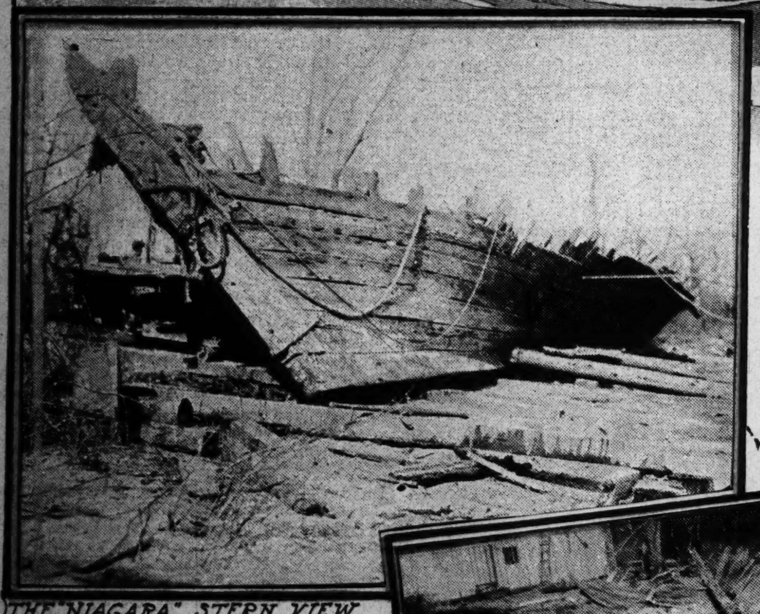
Sunday POST-DISPATCH Magazine

CIRCULATION OVER 300,000

PERRY'S FLAGSHIP TO SAIL AGAIN ON LAKE ERIE.

"NIAGARA," WHICH SNATCHED VICTORY FROM DEFEAT IN HEROIC ACTION, RAISED FROM CENTURY-OLD GRAVE ON LAKE BOTTOM.





THE "NIAGARA," STERN VIEW.
PHOTOGRAPHS BY W. C. KEDAISCH, ERIE, PA.



VIEW OF "NIAGARA," LOOKING TOWARD BOW. THE KEEL IS PLAINLY SHOWN TO BE IN GOOD CONDITION.



PERRY LEAVING THE FLAGSHIP "LAWRENCE" TO GO ABOARD THE "NIAGARA." FROM A PAINTING BY W. H. POWELL.

THE famous man-of-war Niagara, the inaction of which first nearly lost and the gallantry of which then retrieved the romantic naval action on Lake Erie a century ago, has been raised from her tomb in the mud of Erie Harbor, and is being repaired and refitted to take the stellar role in a celebration this summer and fall of the one hundredth year since Oliver Hazard Perry's victory.

On July 4 the resurrected Niagara will once more put forth upon the inland sea from which she drove the British power, and will lead a naval pageant which will proceed about the lake. The festivities will continue until Oct. 5, and the supreme day of the celebration will be Sept. 10, the centennial anniversary of Perry's triumph. Twelve lake cities will participate under the auspices of the Perry Centennial Commission, and the ceremonies will come to an end with the dedication of a $700,000 Perry Memorial on Island, in Put-in Bay, the scene of the battle Lake Erie.

The raising of the Niagara from the grave in which she has lain for nearly a century was a hardy engineering feat, the difficulty of which was enhanced by the fact that it was performed during winter months and for a part of the time during one of the severest blizzards Lake Erie has recently seen.

The contractor was instructed to use the utmost care against injuring the aged hulk. He planned to sink pontoons alongside the Niagara and pump them out, bringing the hull to the surface with them. But storms prevented the undertaking. Then four pontoons were anchored on either side of the wreck and others at the bow and stern. Chains were passed under the keel by divers, and the hull, 110 feet long and 30 feet in beam, was dragged by main force from its muddy bed and hauled to the surface through 20 feet of water. The enterprise required three months of daily battle against blizzard and ice, in which the workmen were often in danger of losing their lives.

Crowds of spectators who had gathered to scoff remained to storm the famous hulk in search of souvenirs. Until the Niagara's gun ports appeared in view, they rallied the contractor with the jest that his chains had gripped an old canal boat. But as the outlines of the famous battleship were recognized, the workmen were compelled to use force to prevent curio seekers from vandalism.

When the hull was dragged upon the beach, she was found to be in astonishingly good condition considering the decades she had lain under water. After a century's accumulation of slime was scraped away, extensive repairs were begun in order to render the craft seaworthy.

The Perry memorial will be a Doric shaft 320 feet high which will serve as a lighthouse, under which will be buried the bodies of the American and British sailors who were killed in the battle. They now sleep on Bass Island. The shaft will stand on a plaza and will be surrounded by a reservation of 14 acres.

The raising of the Niagara and her triumphant cruise about Lake Erie will serve to awaken in thousands of minds a vivid remembrance of one of the most romantic actions in the splendid history of the American navy. The battle of Lake Erie was one of the first great naval engagements fought on an inland sea. Perry, only 27 years old, was in semi-disgrace because the Revenge, which he commanded, had run ashore and been lost two years before at Watch Hill, R. I. He was tried by courtmartial, but acquitted.

Only a hero or a man in desperation would have applied, as he did, to be assigned to naval service on the Great Lakes in the War of 1812. The brilliant actions of the conflict were being performed on the high seas. The surrender of Hull at Detroit and the command of the lakes by Barclay, a veteran of Trafalgar and a companion of the heroic Nelson, seemed to have relinquished that American territory now known as the Northwest to British supremacy.

Perry, arriving at Put-in Bay, found himself a commander without a fleet. He resolved to build one, and the building of the ships which humbled the hero of Trafalgar was an even greater feat than the victory of Lake Erie itself. One fact will epitomize the entire enterprise. The chain cable of the Niagara was carried through the wilds for 500 miles on the shoulders of volunteer sailors.

The most desperate measures were employed to recruit a crew. About 50 per cent of the Jack Tars were negroes. Among the rest was a considerable number of landsmen, and to most of his gunners Perry had to teach the A-B-C's of cannon firing.

Nevertheless, as soon as he had his ships completed and the requisite number of men on board, Perry sallied forth to defy the enemy. After some hesitation on the part of the British, the challenge was accepted, and the fleets soon lay face to face.

Perry's flagship was the Lawrence, and his banner bore the last words of the heroic commander of the Chesapeake: "Don't give up the ship."

The Lawrence and the Niagara were Perry's largest vessels. The later was captained by Commandant. Elliot. Perry, whose ordnance was superior at close range and inferior at long range to that of the enemy, pressed into the heart of the British fleet. There the Lawrence was quickly riddled from bow to stern and most of the crew were killed or wounded. For some reason not yet accurately determined, Elliot held the Niagara aloof and did not go to the aid of the Lawrence.

Then occurred one of the most dramatic incidents of all naval warfare. Perry, with his young brother, then a midshipman, and four sailors, embarked in a rowboat and set out for the Niagara. About his arm was wrapped the banner with its legend, "Don't give up the ship." During their passage half a dozen vessels bent upon the tiny craft their concentrated cannon and musketry fire. Nevertheless, Perry and his companions arrived unscathed on the deck of the Niagara, thence to pluck victory from defeat.

The Niagara, with her fresh crew and almost undiminished store of ammunition, rushed among the English ships, firing broadsides to right and left with deadly effect. The enemy was disorganized by the onset and two of the ships became fouled. The other vessels of the American squadron hastened to support the Niagara, which had now become the flagship, and even the tiny sloops with only one or two guns each dealt destruction with each shot.

Barclay's one arm was carried away by a cannon ball, he having lost the other at Trafalgar. Then the British ships struck their colors, and the Americans were masters of the Great Lakes. This victory meant among other things that Detroit would be a city of the United States instead of Canada. Perry sent the following famous dispatch to Gen. Harrison:

"We have met the enemy and they are ours two ships, two brigs, one schooner and one sloop

An idol of the American people, rewarded Congress with medals and promotion, Perry lived only six years longer. While in command the Frigate John Adams and other vessels in the West Indies, he died of yellow fever in 1819. He was his brother, the celebrated Commodore Matthew C. Perry, who opened up the Japanese empire to foreign intercourse, and who may with sense be said to have been the author of present status as a world power.

HAUNTED BY GHOST OF PINEY CREEK CONFESSES MURDER



After Eight Years, Harvey Lovelady of Arkansas, Who Was Chief Mourner at Friend's Funeral, Took Lead in Searching for His Murderer and Attended Trial of Innocent Man Accused of Crime, Is Driven by Remorse in Far-Away Washington State to Reveal His Own Guilt

THE psychology of guilty conscience, which, though a theme as old as Orestes, has recently been rediscovered in fascinating guise by literary realists, has in the Southwest today found dramatic exposition in the true story of how a man, unsuspected of a crime, was driven by the furies of remorse to confess to a murder committed eight years before. This is the narrative, which unfolds itself with the thrilling effect of facts:

On the evening of Feb. 27, 1905, Thomas Ragsdale, 28 years old, son of a well-to-do farmer near Silex, in Pope County, Arkansas, left Silex on horseback to ride to his home. His way lay through mountainous and lonely country along a path bordered with dense woods. To one side ran Big Piney Creek, which deepens at places into dangerous pools.

The next morning Ragsdale's riderless horse arrived at its stable. As the young man had been in company with a party of convivial spirits in Silex, his relatives thought he had dismounted from his horse and gone to sleep on the roadside, and that he would reach home within a few hours. But when the day passed without his appearing, a searching party was organized. Ragsdale's hat was found on the road. But, although the woods and neighboring country were thoroughly examined, no other trace of him was discovered.

After a week had passe a peculiar incident happened. An aged crone, who told fortunes and had the reputation of a sorceress among the superstitious, sent word to Sheriff Hatley of a vision that had come to her. She said that in a trance she had seen the missing man's body lying at the bottom of a deep pool which is formed by the Big Pine about a mile below Owen's Ford.

The pool was dragged and Ragsdale's body was found. No mark of violence was detected pon it but his relatives, because of the fact that $100 in gold was missing which they said he had carried when he left home, charged that he had been robbed and murdered.

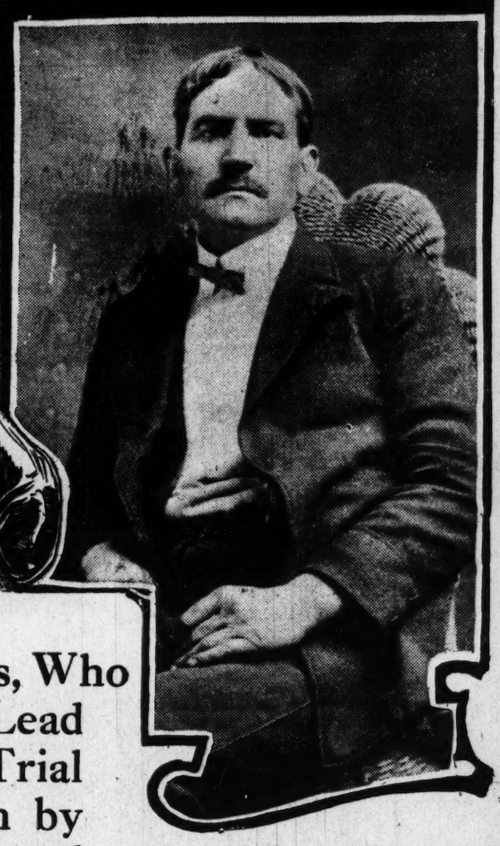
In the investigation which followed this charge, none was more ardent than Harvey Lovelady, who was not only a neighbor but a bosom friend of Ragsdale. Of the same age, they had grown to manhood together. Lovelady was one of the gay party at Silex in which his friend was last seen alive. Like Ragsdale, he was the son of a prosperous farmer.

Lovelady shared the opinion of Ragsdale's relatives that he had been murdered. On several occasions he was seen wandering beside the fatal pool and along the overhanging bluff, from which the theory was that Ragsdale's body had been flung. He explained that he was searching for clews which might betray the murderer, and his expressed ambition to avenge his friend's death was praised in the community.

In a few days a suspect was arrested and had a preliminary hearing at Silex. Lovelady attended the session and hung with an absorption which seemed a tribute to the memory of his dead chum upon every syllable of testimony. He became visibly agitated as the evidence swung this way and that. But at the end, when the prisoner's innocence was proved, Lovelady sprang up eagerly and grasped his hand with congratulations which ever then, spectators now remember, impressed them vaguely as being oddly fervent.

After some weeks a baffled Coroner's jury returned a non-committal verdict of "death by drowning." The popular conclusion was reached that the tragedy was the result of accident, that Ragsdale had fallen from his horse while riding beside the pool. As the years passed, the case became almost forgotten.

About a year after Ragsdale's death, Lovelady carried out a purpose he had expressed long before. He left Arkansas for the West. Letters



Thomas Ragsdall, whom his chum, Harvey Lovelady, confesses he killed eight years ago.

arrived from him at intervals with postmarks of Colorado, California and Washington State.

Like the tragedy, Lovelady himself became a hazy memory in the community. Its floating recollections were suddenly crystallized into sharp solidity by a startling letter which was received a month ago by Sheriff J. W. Danley. It read:

"Fort Stellaccom, Wash.

"Sheriff of Pope County, Russellville, Ark.

"Dear Sir:—Yesterday we admitted to this institution a patient by the name of Harvey Lovelady, who, upon examination, told us a rather peculiar story which might be one of his insane delusions, and, again, there might be some truth in it.

"He is very depressed and evidently suffering from very distressing delusions or worrying about some act he has committed. He stated to our traveling guard that he realized he was an officer sent out from Arkansas and said he would make a clean breast of the affair.

"He acknowledged having killed one Tom Ragsdale, whose father, William Ragsdale, now lives at Hagarville, Ark. He says this deed was committed near Silex, Pope County, Arkansas, in February, 1905.

"He claimed that in company with Ragsdale they had been drinking a great deal in Silex and were both much intoxicated and got into a fight, in which Ragsdale was killed.

"Lovelady then went through Ragsdale's pockets and claims he appropriated about $40. He then threw the body into a river or a creek nearby. The man tells quite a straight story.

"A. F. CALHOUN, Superintendent, Western Hospital for the Insane."

This communication created a sensation in Silex and the countryside about. Residents scoured their memories for the details of Lovelady's behavior at the time. He had attended the funeral, it was recalled, and had sat as a mourner among the dead man's family. He had accompanied the body to the cemetery and had given way to his grief at the grave side. He had taken the lead in the search for the murderer. He had walked among them guilty and unsuspected for a year.

No one accepted the alternative suggested by Supt. Calhoun, that Lovelady's story might be one of his insane delusions. All accepted his story as true. "Murder will out!" whispered some. "The wicked flee when no man pursueth," quoted others. Further information about Lovelady was eagerly awaited from Fort Stellaccom.

It proved that he had been found wandering about a town in Western Washington and committed to the Western Hospital for the Insane. On trainboard, going hither, he began a rambling monologue to which his guard did not attend until he caught the words, "dead man in a creek." A crime in which a man was thrown into a stream and for which no one had been brought to justice had recently occurred in Washington. So the guard persuaded Lovelady to continue his story.

It was a dramatic narrative of how a man fled for eight years from the ever-pursuing phantom of the friend whom he had killed. During the year he remained at home overmastering impulses compelled him to revisit the scene of the murder. While he sat spellbound, his legs refusing to bear him away, his imagination saw the tragedy enacted time and time again before his eyes.

He saw himself and Ragsdale riding side by side and heard the first angry words. He saw the exchange of blows and saw Ragsdale suddenly collapse to the earth. He watched himself dragging the body to the edge of the bluff and pushing it over the edge. He heard the splash of water below. Then he beheld himself stealing away with the burden of a dreadful secret on his soul.

In despair and horror he determined to flee the stage on which the tragedy had been enacted, hoping to find rest from remorse in far away scenes. But to Colorado, to California and to far-away Washington the Ghost of Piney Creek pursued him relentlessly.

Dogged by this frightful shadow, he fled restlessly from one city to the next, from one state to another. As he paced the streets sometimes the wraith stepped suddenly from behind him. Sometimes it abruptly turned a corner and met him face to face. It glared at him over the footboard of his bed until he hid his face beneath the blankets, and then printed itself as with scaring iron upon his eyeballs.

Accompanying this specter was another fear, lesser but poignant also. In every policeman he saw a pursuer, at the point of seizing him and dragging him to the bar of justice. Every eye that looked sharply at him seemed to be penetrating his secret. Random words spoken by acquaintances, in which he felt double meaning, stabbed him with a thrust of terror.

Under this unending torture, Lovelady's mind began to weaken, he himself declaring in a lucid moment that he began to sense the coming of insanity three years ago. There were merciful periods of blank forgetfulness, alternating with periods of memory in which his malady only sensitized his nerves for suffering.

It was during one of the latter intervals that he made his confession to the guard, whose uniform and buttons had awakened his old dread of capture. He was convinced that the attendant was a marshal from Arkansas, come to take him back, and that concealment was at an end. It was with an overwhelming relief that at last he felt he was able to disburden his bowed soul of its heavy secret.

The Arkansas authorities have notified Supt. Calhoun that in case Lovelady recovers his reason he shall be returned to Pope County for prosecution. But in the meantime no effort will be made to extradite him. If he were taken to Arkansas, said Prosecuting Attorney Steel Hays of Pope County, the only measure which could be adopted at present would be to incarcerate him in the State Hospital for the Treatment of Nervous Diseases.

SIMILAR CASES IN FICTION.

CRIME brought to light by the workings of a guilty conscience, such as impelled Harvey Lovelady after 8 years to confess the murder of his friend, has been a favorite theme of recent writers. Some of their stories strangely parallel in certain phases the real life story from Arkansas.

In a short story called "La Petite Roque," by Guy de Maupassant, the Mayor of a little town murders a young girl. Like Lovelady, the Mayor took the lead in searching for the criminal. No suspicion fell upon himself. But he was haunted by an apparition of the child's body, which, gleaming as with phosphorus, floated nightly into his room. His terror drove him to write a full confession in a letter and then to kill himself.

There is another famous story by the same author entitled "Diary of a Madman." Lovelady attended the trial of an innocent man who was charged with the crime which he has now confessed. The mad Judge in the story not only witnessed the trial of a man accused of a murder which the Judge himself had committed but sentenced the innocent unfortunate to death and went to see him guillotined. The Jurist left a full confession in a diary found in his papers after his death.

In Dostoevski's "Crime and Punishment" the chief character murders two old women and robs them. He betrays himself by the feverish anxiety with which he discusses the case with every comer. Like Lovelady, he is haunted by specters of the dead women, and although knowing they are figments of a disordered imagination, is finally driven by them to confession.

MASSAGE TO HEAL BONE FRACTURES

SURGEONS are now employing masseurs to aid them in healing fractures. The first distinguished surgeon to practice massage in such cases was the famous Frenchman, Lucus-Championniere, and his disciples have developed its use in many ways.

James Mennell read a paper on the subject before the Medical Society of London a few weeks ago, in which he described the massage as consisting of slow, light, rhythmical stroking in the neighborhood of the injury, the movement being merely a "caress" and "almost resembling mesmeric pass," the actual site of the injury being scrupulously avoided. It consists of two elements—passive movement and active movement. When the dose of passive movement is being given the patient must be made to co-operate by actively relaxing the whole part.

The Medical Record remarks that the underlying principle of the treatment is that "movement is life." This form of massage differs from the ordinary in that the latter aims at compulsion, whether of the blood in a given direction or of some movement, while the massage advocated by Lucas-Championniere attempts by its reflex action through the nervous system only to restore the tone of the vaso-motor system.

Treatment of Sufferers From Electric Shocks

IN a letter to the Lancet, Dr. Reginald Morton, president of the Section of Electro-Therapeutics, Royal Society of Medicine, says there are few medical men, and still fewer laymen, who know how properly to deal with a case of electric shock.

"There are," he says, "only two fundamental facts that need be impressed upon the minds of everyone. The first is that death from electrical shock is only an apparent death at first; and secondly, whatever the conditions or severity of the accident, there is practically always a time, varying from a few minutes upward, during which it is possible to resuscitate the victim by artificial respiration if resorted to at once. So important is it to commence artificial respiration quickly that it is the first duty of the bystander to see to this before everything else. He must not leave the victim to summon medical aid—it may be too late by the time the doctor arrives—but he should send for medical assistance if there is anyone else present. "If the victim has fallen clear of electrical contact first aid may be given at once, but if he remains in contact with the circuit the first step is to get him free. This is dangerous to the rescuer unless care is taken, but the necessary precautions are simple enough for any voltage likely to be encountered by the public—the highest being that used for railways and tramways, about 600 volts. If, then, the victim remains in contact with the circuit, his body must not be touched by his rescuer, but the latter may pull him out of contact by hauling on the clothing, or he may take off his own coat, insert his hands in the sleeves, and then handle the victim with little or no risk to himself. Almost any article of clothing or material may be used, provided it is dry and of moderate thickness.

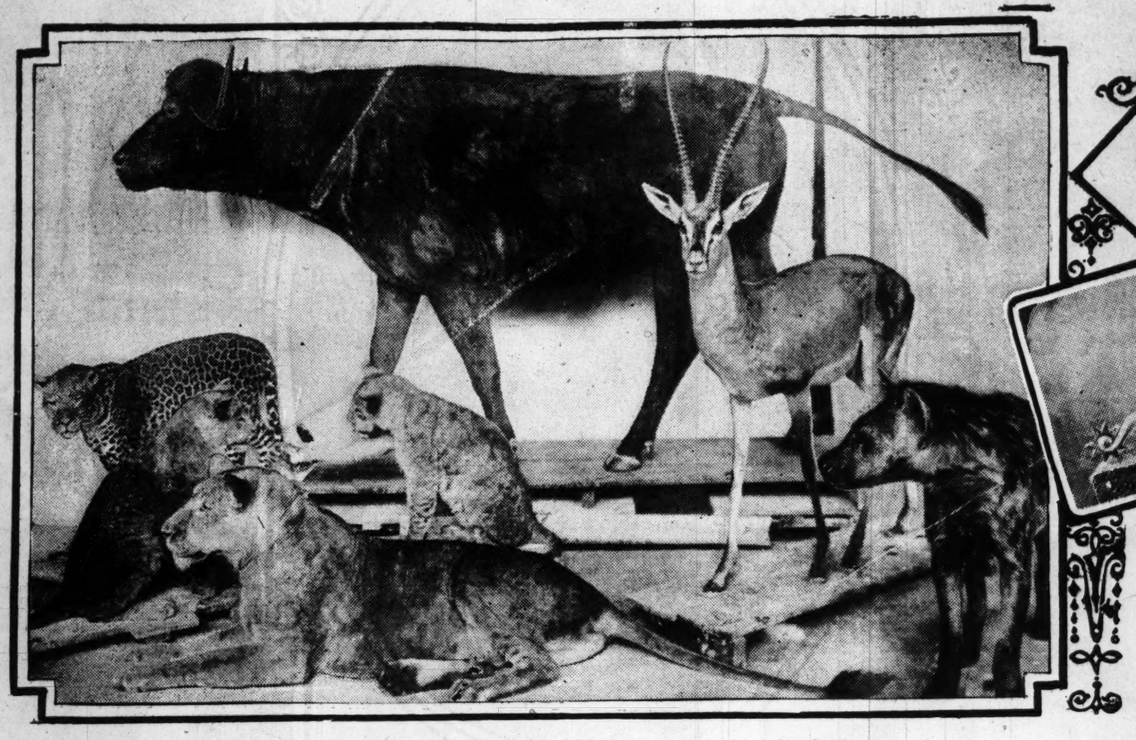
"Artificial respiration must be persevered with for at least two hours, or until the patient revives; in many cases it may be only a few minutes. After return to consciousness complete rest is essential for a day or two, and under no circumstances must the man be allowed to return to work at once, as he may wish to do if the shock has been a light one. With the prompt application of first aid almost every victim can be revived."

THEODORE ROOSEVELT'S STORY OF HIS LIFE

The Only Narrow Escape I Ever Had Was From a Grizzly," Writes Famous Hunter, "and in Africa the Animal Killed Closest to Me as It Was Charging Was a Rhinoceros"

By THEODORE ROOSEVELT

Published by special arrangement with The Outlook, of which Theodore Roosevelt is the contributing editor, through the McClure Newspaper Syndicate. Copyright, 1913, by The Outlook Company. All rights reserved, including the rights of translation.



Trophies of Theodore Roosevelt's African hunt in Smithsonian Institute.



Spur presented to Col. Roosevelt by San Antonio Business Men's Club.

"The VIGOR of LIFE"

MY own experience as regards marksmanship was much the same as my experience as regards horsemanship. There are men whose eye and hand are so quick and so sure that they achieve a perfection of marksmanship to which no practice will enable ordinary men to attain. There are other men who cannot learn to shoot with any accuracy at all. In between come the mass of men of ordinary abilities who, if they choose resolutely to practice, can by sheer industry and judgment make themselves fair rifle shots. The men who show this requisite industry and judgment can without special difficulty raise themselves to the second class of respectable rifle shots; and it is to this class that I belong. But to have reached this point of marksmanship with the rifle at a target by no means implies ability to hit game in the field, especially dangerous game.

All kinds of other qualities, moral and physical, enter into being a good hunter, and especally a good hunter after dangerous game, just as all kinds of other qualities in addition to skill with the rifle enter into being a good soldier. With dangerous game, after a fair degree of efficiency with the rifle has been attained, the prime requisites are cool judgment and that kind of nerve which consists in avoiding being rattled. Any beginner is apt to have "buck fever," and therefore no beginner should go at dangerous game.

Buck fever means a state of intense nervous excitement which may be entirely divorced from timidity. It may affect a man the first time he has to speak to a large audience just as it affects him the first time he sees a buck or goes into battle. What such a man needs is not courage, but nerve control, cool-headedness. This he can get only by actual practice. He must, by custom and repeated exercise of self-mastery, get his nerves thoroughly under control. This is largely a matter of habit, in the sense of repeated effort and repeated exercise of will power.

Exercise of Will Power Cure for "Buck Fever."

If the man has the right stuff in him, his will grows stronger and stronger with each exercise of it—and if he has not the right stuff in him he had better keep clear of dangerous game hunting, or indeed of any other form of sport or work in which there is bodily peril.

After he has achieved the ability to exercise weariness and judgment and the control over his nerves which will make him shoot as well at the game as at a target, he can begin his essays at dangerous game hunting, and he will then find that it does not demand such abnormal prowess as the outsider is apt to imagine. A man who can hit a soda-water bottle at a distance of a few yards can brain a lion or a bear or an elephant at that distance, and if he cannot brain it when it charges he can at least bring it to a standstill. All he has to do is to shoot as accurately as he would at a soda-water bottle; and to do this requires nerve, at least as much as it does physical address.

Having reached this point, the hunter must not imagine that he is warranted in taking desperate chances. There are degrees in proficiency; and what is a warrantable and legitimate risk for a man to take when he has reached a certain grade of efficiency may be a foolish risk for him to take before he has reached that grade. A man who has reached the degree of proficiency indicated above is quite warranted in walking in at a lion at bay, in an open plain, to, say, within a hundred yards. If the lion has not charged, the man ought at that distance to knock him over and prevent his charging; and if the lion is already charging, the man ought at that distance to be able to stop him. But the amount of prowess which warrants a man in relying on his ability to perform this feat does not by any means justify him in thinking that, for instance, he can crawl after a wounded lion into thick cover.

I have known men of indifferent prowess to perform this latter feat successfully, but at least as often they have been unsuccessful, and in these cases the result has been unpleasant. The man who habitually follows wounded lions into thick cover must be a hunter of the highest skill, or he can count with certainty on an ultimate mauling.

The first two or three bucks I ever saw gave me buck fever badly, but after I had gained experience with ordinary game I never had buck fever at all with dangerous game. In my case the overcoming of buck fever was the result of conscious effort and a deliberate determination to overcome it. More happily constituted men never have to make this determined effort at all—which may perhaps show that the average man can profit more from my experience than he can from those of the exceptional man.

I have shot only five kinds of animals which could fairly be called dangerous game—that is, the lion, elephant, rhinoceros, and buffalo in Africa, and the big grizzly bear a quarter of a century ago in the Rockies. Taking into account not only my own personal experience, but the experiences of many veteran hunters, I regard all the four African animals, but especially the lion, elephant and buffalo, as much more dangerous than the grizzly. As it happened, however, the only narrow escape I personally ever had was from a grizzly, and in Africa the animal killed closest to me as it was charging was a rhinoceros—all of which goes to show that a man must not generalize too broadly from his own personal experiences.

On the whole, I think the lion the most dangerous of all these five animals; that is, I think that, if fairly hunted, there is a larger percentage of hunters killed or mauled for a given number of lions killed than for a given number of any one of the other animals. Yet I personally had no difficulties with lions. I twice killed lions which were at bay and just starting to charge, and I killed a heavy-maned male while it was in full charge. But in each instance I had plenty of leeway, the animal being so far off that even if my bullet had not been fatal I should have had time for a couple more shots.

The African buffalo is undoubtedly a dangerous beast, but it happened that the few that I shot did not charge. A bull elephant, a vicious "rogue," which had been killing people in the native villages, did charge before being shot at. My son Kermit and I stopped it at 40 yards.

Another bull elephant, also unwounded, which charged, nearly got me, as I had just fired both cartridges from my heavy double-barreled rifle in killing the bull I was after—the first wild elephant I had ever seen. The second bull came through the thick brush to my left like a steam plow through a light snowdrift, everything snapping before his rush, and was so near that he could have hit me with his trunk. I slipped past him behind a tree. People have asked me how I felt on this occasion. My answer has always been that I suppose I felt as most men of like experience feel on such occasions. At such a moment a hunter is so very busy that he has no time to get frightened. He wants to get in his cartridges and try another shot.

Rhinoceros Brought Down Only 13 Paces From Hunters.

Rhinoceros are truculent, blustering beasts, much the most stupid of all the dangerous game I know. Generally their attitude is one of mere stupidity and bluff. But on occasions they do charge wickedly, both when wounded and when entirely unprovoked. The first I ever shot I mortally wounded at a few rods' distance, and it charged with the utmost determination, whereat I and my companion both fired, and more by good luck than anything else brought it to the ground just 13 paces from where we stood.

Another rhinoceros may or may not have been meaning to charge me; I have never been certain which. It heard us and came at us through rather thick brush, snorting and tossing its head. I am by no means sure that it had fixedly hostile intentions, and indeed with my present experience I think it likely that if I had not fired it would have flinched at the last moment and either retreated or gone by me. But I am not a rhinoceros mind reader, and its actions were such as to warrant my regarding it as a suspicious character. I stopped it with a couple of bullets, and then followed it up and killed it. The skins of all these animals which I thus killed are in the National Museum at Washington.

But, as I said above, the only narrow escape I met with was not from one of these dangerous African animals, but from a grizzly bear. It was about 24 years ago. I had wounded the bear just at sunset, in a wood of lodge-pole pines, and, following him, I wounded him again, as he stood on the other side of a thicket. He then charged through the brush, coming with such speed and with such an irregular gait that, try as I would, I was not able to get the sight of my rifle on the brain-pan, though I hit him very hard with both the remaining barrels of my magazine Winchester. It was in the days of black powder, and the smoke hung. After my last shot, the first thing I saw was the bear's left paw as he struck at me, so close that I made a quick movement to one side.

He was, however, practically already dead, and after another jump, and while in the very act of trying to turn to come at me, he collapsed like a shot rabbit.

By the way, I had a most exasperating time trying to bring in his skin. I was alone, traveling on foot with one very docile little mountain mare for a pack pony. The little mare cared nothing for bears or anything else, so there was no difficulty in packing her. But the man without experience can hardly realize the work it was to get that bear-skin off the carcass and then to pack it, wet, slippery and heavy, so that it would ride evenly on the pony.

I was at the time fairly well versed in packing with a "diamond hitch," the standby of Rocky Mountain packers in my day; but the things I was accustomed to pack were not wet and slippery. With infinite labor I would get the skin on the pony and run the ropes over it until to all seeming it was fastened properly. Then off we would start, and after going about a hundred yards I would notice the hide beginning to bulge through between two ropes.

I would shift one of them, and then the hide would bulge somewhere else. I would shift the rope again; and still the hide would flow slowly out as if it was lava. The first thing I knew it would come down on one side, and the little mare, with her feet planted resolutely, would wait for me to perform my part by getting that bear-skin back in its proper place on the McClellan saddle which I was using as a makeshift pack saddle. The feat of killing the bear the previous day sank into nothing compared with the feat of making the bear-skin ride properly as a pack on the following three days.

An Annoying Adventure With a Drunken Guide.

The reason why I was alone in the mountains on this occasion was because, for the only time in all my experience, I had a difficulty with my guide. He was a crippled old mountain man, with a profound contempt for "tenderfeet," a contempt that in my case was accentuated by the fact that I wore spectacles—which at that day and in that region were usually held to indicate a defective moral character in the wearer. He had never previously acted as guide, or, as he expressed it, "trundled a tenderfoot," and though a good hunter, who showed me much game, our experience was not happy.

He was very rheumatic and liked to lie abed late, so that I usually had to get breakfast, and, in fact, do most of the work around camp. Finally one day he declined to go out with me, saying that he had a pain. When, that afternoon, I got back to camp, I speedily found what the "pain" was. We were traveling very light indeed, I having practically nothing but my buffalo sleeping-bag, my wash kit and a pair of socks.

I had also taken a flask of whisky for emergencies—although, as I found that the emergencies never arose and that tea was better than whisky when a man was cold or done out, I abandoned the practice of taking whisky on hunting trips 20 years ago. When I got back to camp the old fellow was sitting on a tree-trunk, very erect, with his rifle across his knees, and in response to my nod of greeting he merely leered at me.

I leaned my rifle against a tree, walked over to where my bed was lying, and, happening to rummage in it for something, I found the whisky flask was empty. I turned on him at once and accused him of having drunk it, to which he merely responded by asking what I was going to do about it. There did not seem much to do, so I said that we would part company—we were only four or five days from a settlement—and I would go in alone, taking one of the horses. He responded by cocking his rifle and saying that I could go alone and be damned to me, but I could not take any horse. I answered "all right," that if I could not I could not, and began to move around to get some flour and salt pork.

"Tenderfoot" Outwits Guide and Captures His Rifle.

He was misled by my quietness and by the fact that I had not in any way resented either his actions or his language during the days we had been together, and did not watch me as closely as he ought to have done. He was sitting with the cocked rifle across his knees, the muzzle to the left. My rifle was leaning against a tree near the cooking things to his right. Managing to get near it, I whipped it up and threw the bead on him, calling, "Hands up!" He, of course, put up his hands, and then said, "Oh, come, I was only joking;" to which I answered, "Well, I am not. Now straighten your legs and let your rifle go to the ground." He remonstrated, saying the rifle would go off, and I told him to let it go off. However, he straightened his legs in such fashion that it came to the ground without a jar. I then made him move back, and picked up the rifle.

By this time he was quite sober, and really did not seem angry, looking at me quizzically. He told me that if I would give him back his rifle he would call it quits and we could go on together. I did not think it best to trust him, so I told him that our hunt was pretty well through, anyway, and that I would go home. There was a blasted pine on the trail, in plain view of the camp, about a mile off, and I told him that I would leave his rifle at that blasted pine if I could see him in camp, but that he must not come after me, for if he did I should assume that it was with hostile intent and would shoot. He said he had no intention of coming after me; and as he was very much crippled with rheumatism, I did not believe he would do so.

Accordingly I took the little mare, with nothing but some flour, bacon and tea, and my bed-roll, and started off. At the blasted pine I looked round, and as I could see him in camp, I left his rifle there. I then traveled till dark, and that night, for the only time in my experience, I used in camping a trick of the old-time trappers in the Indian days. I did not believe I would be followed, but still it was not possible to be sure, so, after getting supper, while my pony fed round, I left the fire burning, repacked the mare and pushed ahead until it literally became so dark that I could not see.

Then I picketed the mare, slept where I was without a fire until the first streak of dawn, and then pushed on for a couple of hours before halting to take breakfast and to let the little mare have a good feed. No plainsman needs to be told that a man should not lie near a fire if there is danger of an enemy creeping up on him, and that above all a man should not put himself in a position where he can be ambushed at dawn. On this second day I lost the trail, and toward nightfall gave up the effort to find it, camped where I was, and went out to shoot grouse for supper. It was while hunting in vain for a grouse that I came on the bear and killed it as above described.

Vice-President-Elect Known as "Johnny Goff's Tourist."

When I reached the settlement and went into the store, the storekeeper identified me by remarking: "You're the tenderfoot that old Hank was trundling, ain't you?" I admitted that I was. A good many years latter, after I had been elected Vice-President, I went on a cougar hunt in northwestern Colorado with Johnny Goff, a famous hunter and mountain man. It was midwinter. I was rather proud of my achievements, and pictured myself as being known to the few settlers in the neighborhood as a successful mountain-lion hunter. I could not help grinning when I found out that they did not even allude to me as the Vice-President-elect, let alone as a hunter, but merely as "Johnny Goff's tourist."

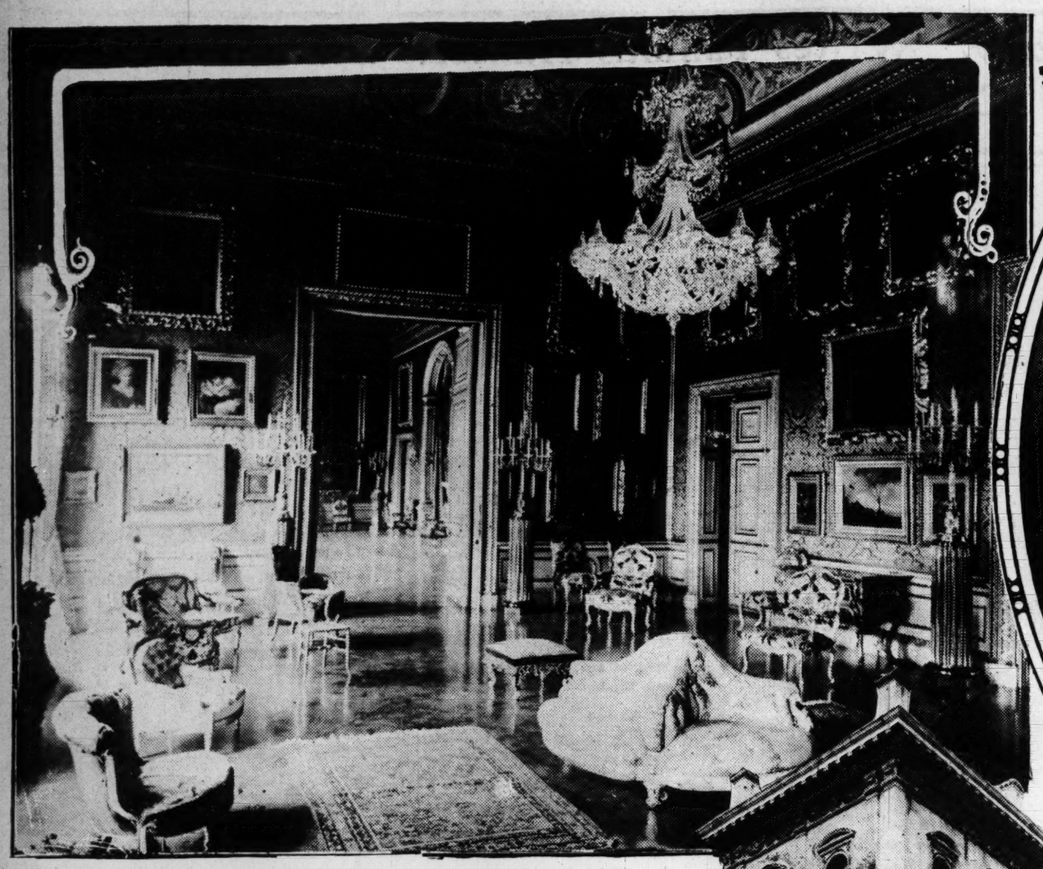
Of course during the years when I was most busy at serious work I could do no hunting, and even my riding was of a decorous kind. But a man whose business is sedentary should get some kind of exercise if he wishes to keep himself in as good physical trim as his brethren who do manual labor.

When I worked on a ranch, I needed no form of exercise except my work, but when I worked in an office the case was different. A couple of summers I played polo with some of my neighbors. I shall always believe we played polo in just the right way for middle-aged men with stables of the general utility order. Of course it was polo which was chiefly of interest to ourselves, the only onlookers being the members of our faithful families. My two ponies were the only occupants of my stable except a cart horse. My wife and I rode and drove them, and they were used for household errands and for the children, and for two afternoons a week they served me as polo ponies.

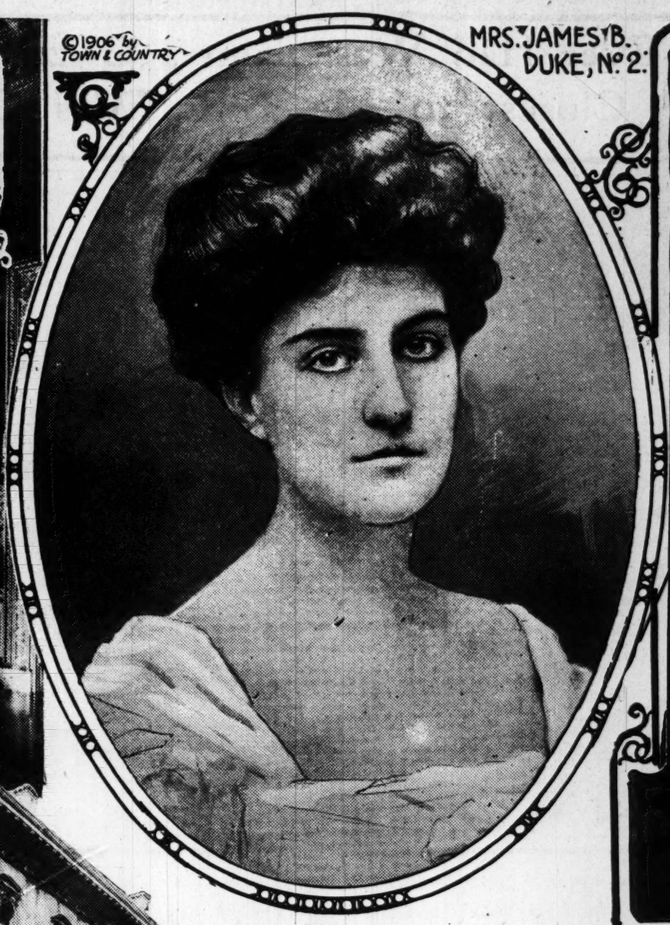
Theodore Roosevelt

"Some as good citizens as I know are or were prize fighters," says Theodore Roosevelt in the ensuing chapter of his own story of his life, which will appear in this magazine next Sunday. The former President writes that he regards boxing, whether professional or amateur, as a first-class sport, which is not brutalizing, and recounts anecdotes of his friendship with Battling Nelson, Bob Fitzsimmons, John L. Sullivan and other heroes of the squared circle.

Duke, First Trust Magnate in Foreign Exile

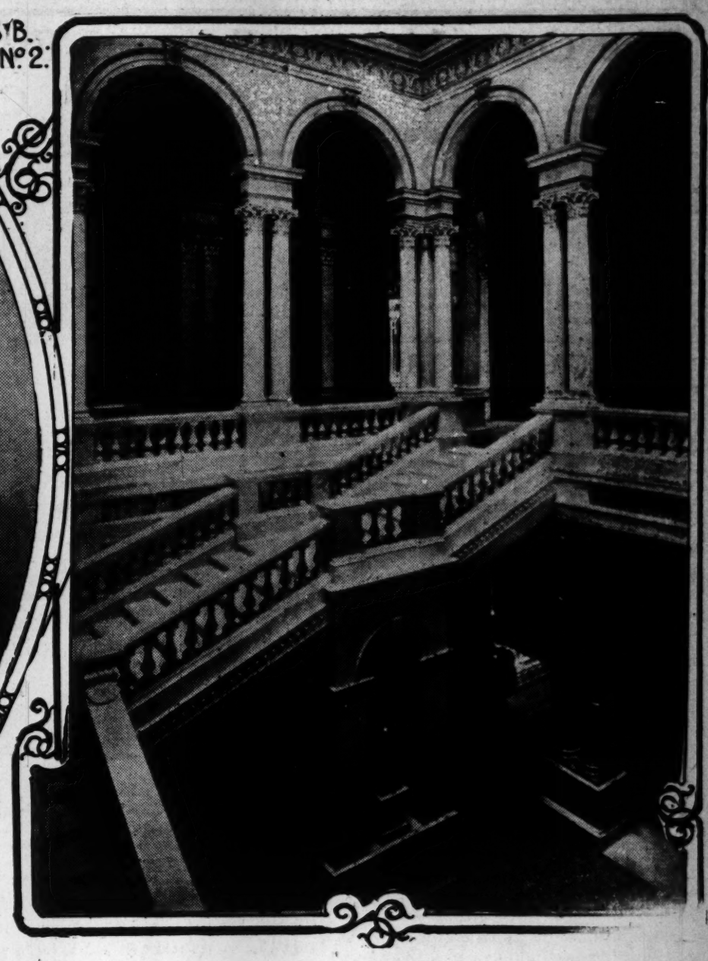


The Drawing Room, Dorchester House.

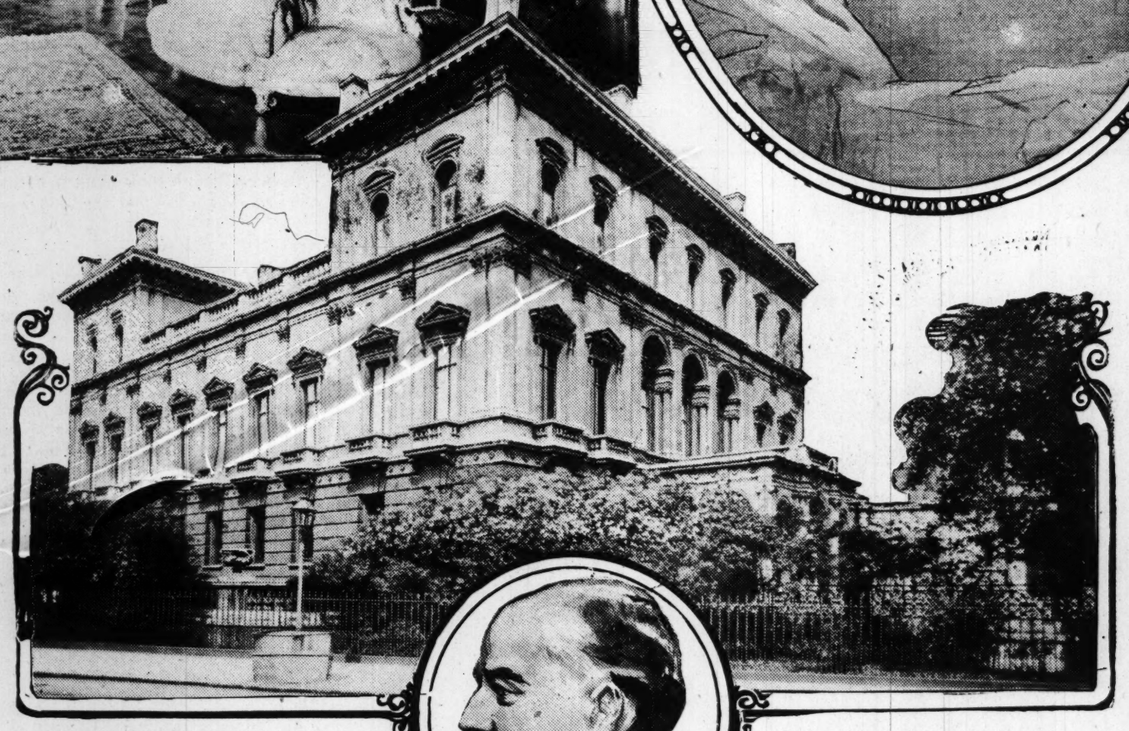


©1906 by TOWN & COUNTRY

MRS. JAMES B. DUKE, No. 2.



The Staircase, Dorchester House.



Dorchester House.



James B. Duke.

Head of Tobacco Monopoly, Who Rose From Poor Boy to Command of $75,000,000 and Partitioned Kentucky Under Commercial Treaty With Foreign Powers, Abandons His Native Land After Dissolution of Trust and Buys Historic Dorchester House in London, Where Whitelaw Reid Resided as Ambassador

ST. LOUIS, which, with its tributary territory, paid Count Boni de Castellane's debts through the levies of the Gould railroads and is now supporting Prince Helie de Sagan, will hereafter contribute towards maintaining a princely European state for an American nabob—James Buchanan Duke, the "tobacco king," who has shaken the dust of the trust-busting United States from his feet and taken refuge from the Sherman law in London.

There he has purchased historic and magnificent Dorchester House, in Park Lane, which was occupied by the late Whitelaw Reid while he was ambassador to England and which has been the scene of many distinguished assemblages of diplomats, statesmen and society leaders. A portion of the upkeep of this splendid establishment will be derived from St. Louis' great tobacco manufacturing plants, affiliated with the American Tobacco Co.

The marble stairways and spacious drawing rooms of Dorchester House, with its old associations with the most exclusive aristocracy of Europe, will echo to the tread of a new species of master—the American multimillionaire. Its galleries of family portraits, dating back to the seventeenth century, will look down upon a man who was once a poor North Carolina boy.

But this obscure boy, grown into a man, developed a corporation so powerful that it was able to dictate a commercial treaty to France, Germany and Italy, by which the parties to the compact, with the Tobacco Trust as the pre-eminent member, partitioned a sovereign American State among themselves as if it had been subject territory; giving rise to a civil war which convulsed Kentucky in the days of the Night Riders.

The magnate has turned his back upon Duke's Park, his princely estate near Somerville, N. J., in which a $1,000,000 palace overlooks one of the most beautiful country places in America. It contains 400 more acres than Forest Park in St. Louis and twice as many acres as Central Park in New York. In spaciousness it is surpassed by only one private estate in the United States—that of John D. Rockefeller at Tarrytown, N. Y. Duke also abandoned a $500,000 residence on Fifth Avenue, New York.

With him sailed his beautiful wife, who, as the relict of William Inman, an Atlanta cotton merchant, was celebrated as "the rich Georgia widow." Duke fell in love with her at first sight and married her in 1907, having divorced his first wife after a sensational trial. They have a baby daughter.

The expatriation of the Dukes is reported to be partly on account of Mrs. Duke's social ambitions. Through her husband, she has the sinews of war for a campaign among the elite of Europe to the tune of $75,000,000. An accomplished and handsome woman, in the summer of maturity, this daughter of the South is reported as sighing for greater worlds to conquer than New York and Newport.

She will launch a campaign of lavish entertainment at Dorchester House, the picture galleries of which her husband has already reinforced by the purchase of many costly works of art.

Duke, on his part, will devote his remarkable business talents to the British-American Tobacco Co., in which he owns a controlling interest. It is an open secret that the American Tobacco Trust is as absolutely master of the tobacco trade in England as it was in the United States prior to its dissolution.

Duke's rise was one of the romances of American business. His father, Washington Duke, established a small tobacco manufacturing plant at Durham, N. C. The business grew to such proportions that James B. Duke was sent to New York about 30 years ago as manager of the branch there. Although he drew a salary of $50,000 a year, he is said to have boarded for a long time at a Harlem Hotel at $6 a week. "Save the pennies and the dollars will take care of themselves," is an old maxim. Duke saved his thousands of dollars, putting them back into the business, and millions were added unto him.

It was he who conceived the big idea of a national tobacco trust. His firm bought out rival plants all over the country and closed them down.

In St. Louis alone thousands of men were thrown out of work so that the monopoly would not be endangered. When the mastery of the American Tobacco Co. became national, he launched out on an international campaign, which conquered the free-trade markets of England as it had done the tariff-protected trade of the United States.

In France, Germany, Italy and a number of smaller European countries, trade in tobacco is a government monopoly. The agents of these countries were accustomed to purchase their tobacco at public auction in Kentucky, the produce going to the highest bidder. In Duke's opinion, this competition was wasteful.

As president of the American Tobacco Co. he dictated a treaty with the principal foreign purchasers by which Kentucky was partitioned among them and his company. Germany received an allotment of a certain territory, France of another, Italy of another and the American Tobacco Co. of still another. The agents were forbidden to purchase in the territory assigned to their associates in the treaty. Competition in bidding was destroyed and the price of tobacco to the producer fell.

The result was a bloody revolt of so-called "Night Riders," who sallied out and burned the warehouses of the trust. The tobacco farmers formed a defensive and offensive alliance and sent representatives to Congress.

The commercial war became a political one, with the result that the Government began litigation which ended in the dissolution of the American Tobacco Co. by the Supreme Court. That the dissolution was ostensible rather than real was shown by the fact that since the decree, as in the case of Standard Oil, the value of tobacco stock has been enhanced by millions of dollars. Duke might well have wished that the Government would dissolve his company annually.

But the recent revolution in public sentiment has inflicted a penalty more grevious to captains of industry than Government prosecution. Ten or twenty years ago men such as Duke were held up to the emulation of American youth as examples to be followed. It was popularly an admirable thing that a barefoot boy should rise until he could conclude commercial treaties with foreign powers. Time was when school boys were informed by optimistic pedagogues that they might become Presidents of the United States. Later, they were told they were potential Carnegies, Rockefellers, Schwabs and Dukes.

Then came a popular right-about-face and the demand was that the former idols should be sent to jail. Monopoly came to be regarded as a crime against public welfare. The name of "multimillionaire," once held in reverence, became almost one of opprobrium. The Government reflected the popular feeling by firing a broadside of dissolution suits against the various "trusts," including the one against the American Tobacco Co.

In England, on the contrary, there is as yet little unrest against giant commercial combinations, so that the environment is far more comfortable there for a harassed captain of industry. To England James B. Duke has gone, and will take his place among other wealthy American expatriates such as William Waldorf Astor and William McMillan of St. Louis.

In this city the Duke Trust absorbed the Drummond and the Liggett & Myers plants. Smaller tobacco factories in other Missouri towns, fighting against being swallowed and aided by local citizens who drew their sustenance from such industries, were one after another taken in and closed. The manufacturing business was centered in New York, in nearby New Jersey and in North Carolina.

Though able to conquer commerce, Duke was unhappy in his first marriage. Ten years ago, at the age of 48, he married Mrs. Lillian E. McCreedy, divorced wife of a coffee broker. She was a Philadelphia beauty, the daughter of Dr. Fletcher, who left her a considerable fortune. Duke, it is said, courted her for years. The marriage took place in Europe.

It is related that when Mrs. Duke's maid was



PHOTO by DAVIS & SANFORD, N.Y.

Mrs. James B. Duke, No 1.

attending her, immediately after the ceremony, the bride wept and said:

"I have married one man and I love another."

Duke, on returning from his wedding tour of Europe, told his friends that he was supremely happy. He proceeded to create in Northern New Jersey a country place for Mrs. Duke, which soon became noted as one of the most magnificent in America.

A few months later Duke sued for divorce and won. Frank T. Huntoon, many years older than himself was named in his petition. Huntoon's occupation at the time was that of agent for a mineral water in which he had become interested with the late Col. Joseph W. Rickey of Missouri, inventor of the delectable gin concoction which bears his name.

It was at the time of his first marriage that Duke abandoned the habits of parsimony which he had formed. When his income was $1,000,000 a year, it is related, he lived in bachelor quarters on the second floor of one of his company's stables in West Sixty-sixth street, New York. His one indulgence was horses, and his coachman's family lived above him on the third floor of the stable.

It is a far cry from quarters in a little hotel at $6 a week and apartments over a stable to Dorchester House, in Park Lane, London, one of the show residences of the city. But it is no farther than the progress made by the poor North Carolina boy, son of the owner of a small tobacco plant, who built it into a national trust and has already, at the age of 58 years, amassed a fortune of $75,000,000.

Duke is the first of the American trust magnates to choose exile abroad following the Government's prosecution of monopolies. When the Department of Justice brought suit to dissolve the Standard Oil Co., John D. Rockefeller erected a spacious office building near the Houses of Parliament and was ready to move Standard Oil and all its books to London. He decided, however, that he would keep the office in the United States.

AMERICAN EXPATRIATES

ALTHOUGH the first American trust magnate to seek refuge abroad from hostile public opinion as exemplified in the prosecutions under the Sherman statute, James Buchanan Duke is far from being the first wealthy American expatriate.

The most celebrated of American exiles is William Waldorf Astor, who many years ago gave up his citizenship in the United States to become a British subject. His son is an officer in the English army. The Astor residence is Clevedon House, on the Thames.

William McMillan, formerly of St. Louis, has a fine town house in London and an estate in Devonshire, besides his famous Ju-Ja ranch at Nairobi, Africa.

Richard Croker, former chief of Tammany Hall, lives at Glencairn, County Dublin, Ireland.

James Hazen Hyde, former president of the Equitable Assurance Society, resides in Paris, as does James Gordon Bennett, owner of the New York Herald.

The late Ross Winans of Baltimore, a multimillionaire, lived in England for many years and died abroad.

Bradley Martin of New York, whose wife gave a famous ball some years ago, lived for several years, until his recent death, in England. He had a town house in Mayfair and a country estate, Balmacaan House, in Scotland.

Otto Kuhn, formerly of Kuhn, Loeb & Co., who, with E. H. Harriman, reorganized the Union Pacific Railroad and who was recognized as one of the foremost of American bankers, has taken up his residence abroad.

Frank J. Gould recently announced that he would make his residence in France, and Alfred G. Vanderbilt spends most of his time abroad.

In a different class is a legion of American women expatriates who, making foreign marriages, have adopted the countries of their husbands as their homes.

SAFETY TESTS FOR VEHICLES.

BEFORE a motor omnibus is put into commission in London it is tested for stability. It is mounted on a platform that is then tilted sideways and the point at which it will tip over is registered. Then it is loaded with the weight of a full complement of passengers, inside and out, tilted again, and the capsizing point taken. A properly built omnibus falls over when empty when the axles are tilted to an angle of 41 degrees. When the top is loaded and the bus is empty inside the angle of capsizing is 28 degrees. When it is loaded inside and out it is stable until tilted to an angle of 35 degrees.



Robert Webb's "Little Mother," 19-Year-Old Mary Webb, Lost Friends and Sweetheart for His Sake, Sat Beside Him and Advised Attorneys During His Trial for Murder, and Will Round Out Life of Devotion to Scapegrace Brother by Entering Convent to Expiate His Crimes With Prayers

FOR the sake of Robert Webb, Chicago motor car bandit, whimpering informer on his accomplices and self-confessed murderer, a devoted woman will make the vicarious atonement of entering a convent, there to consecrate a lifetime of prayer among religious sisters to an endeavor to expiate his crimes in the sight of Heaven. There is no man so fallen, it has been said, that a woman cannot be found who will attempt to lighten his guilt by taking his burden upon her innocent shoulders.

It was not the love of a mother which prompted this vow of sacrifice. It was not the passionate act of renunication of a wife or sweetheart. It was the pure and tender affection of a sister which thus moved a girl of 19 to the heroic resolve of laying her youth and her romance—for she was engaged to marry—upon the altar, and to proffer herself as a voluntary victim to avert retribution from her scapegrace brother.

Robert Webb was born 23 years ago, and his sister, Mary, four years later. Their parentage seems to have been unfortunate. State's Attorney Hoyne stated that their father was a dipsomaniac and that their mother died insane. But Nature

"Heaped the whole inherited sin
All, all upon the brother."

The children were left orphans at an early age. All the love of Mary's heart, left without other objects of affection, concentrated itself upon her brother. The maternal instinct which is the average little girl finds its expression in love of dolls was in her converted into devotion to Robert. From childhood she formed the habit of mothering him, as if some inspiration had told her that he would be peculiarly in need of a good angel.

But Robert, perhaps because of his wretched heredity, was from the first a wayward and evil boy, growing up as a street gamin in Chicago's polyglot West Side. He had scarcely entered his teens before he became a drunkard. Men plied him with drinks in saloons to divert themselves with the spectacle of a boy reeling, cursing and blustering in infantile intoxication. Time and time again his little sister, it is related, made her way into these sinister dens, braved the insults of barroom roughs and led Robert Webb home to his bed.

His ill angel prevailed and he was sent to the reform school as an incorrigible. When he emerged a few years later he was a hardened youth, ripe for a career of crime. On one side stood his own nature, further corrupted by the associations of the reform school. On the other stood his sister, single-handed, but with a high resolve that her brother should yet retrieve his misspent years and choose the path of right.

For a time she was victorious and happy. Under her persuasion Robert obtained his first job, a place in the stockyards. But the unstable youth was not of the sort to endure. His pay was small. His former associates tempted him back to the feverish good fellowship of the saloon. He was soon spending more money than he earned.

Promptings came to him then that there might be easier ways of gaining money than by day after day of toil in reeking shambles for a pittance. But, with his sister's prayers in his ears he held out a while longer, and fell into the hands of loan sharks.

They attached his pay and he was discharged. Still feebly persistent, he got work as a railroad switchman. The usurers dogged him and he was once more discharged. In all, he says, he got 10 jobs with as many different railroads, by all of which he was dismissed because of constantly increasing financial entanglements.

Then, as Webb says, "I made the acquaintance of some fellows who were in just the same fix as myself. We decided to take automobiles and get some 'easy money.'"

Webb Yields to Tempters; Robs to Get "Easy Money."

Not long afterwards Chicago was agitated by the crimes of a daring band of motor car bandits. At their door was laid the robbery of the Stock-yards Express of the Pennsylvania Railroad, which was looted of express packages containing $1000 in currency and $7000 in checks. The robbers escaped in an automobile.

This outrage was preceded by a series of bold hold-ups. As a citizen walked along the curb, sometimes in broad daylight, a motor car would dash up beside him and on looking up he would find himself covered with revolvers and hear a command to throw up his hands. He would be robbed in a trice of money and valuables, and before he could recover his self-possession the bandits would whisk away at dizzy speed.

Sometimes the pirate car would roll up outside a store. While the chauffeur remained at the wheel, with his engine running, others would enter and hold up the store-keeper. Then, before resistance could be made or a pursuit organized, the robbers would spring into the machine with their booty and vanish.

Strange to say, Robert Webb had always felt a species of love and respect for his sister. He carefully concealed his perilous adventures from her. He explained that he had at last found a good job and that he was getting along well. Betrayed by her hopes for his reformation, she believed him.



MISS MARY WEBB.

It was her brother's affection for her which at last opened her eyes to the terrible truth. After an especially good haul, he took her a present. It was a silver mesh purse stuffed with bank notes. With a millionaire-like wave of the hand, he told her to buy herself a new hat and dress.

"Where did you get the money?" she asked, assailed by a sudden dreadful suspicion.

Webb protested that he had earned it. He had a fine job, now, he said, and was making lots of money. He would soon be able to buy her a lot of trinkets such as girls ought to have. But under her desperate cross-questions he found himself in a corner of contradicting falsehoods. At last he blurted out the truth, with a strange mingling of boastfulness and shame. He was the leader of Chicago's notorious band of automobile highwaymen.

At the sight of his sister's grief and despair, Webb grew weakly stubborn. What right had she to interfere in his affairs? Who had made her his keeper? Hadn't he tried to make an honest living? Hadn't the loan sharks driven him from one job after another? With her sobs ringing in his ears, he flung out of the house.

It happened that about this time the police became suspicious of "Teddy" Webb, as he was known in his reform school days. Investigation confirmed their suspicions. Policeman Peter M. Hart was sent to arrest him. Hart found him, and unwarily laid his revolver down on a table in order to search his prisoner for weapons. Webb seized the pistol and fired a shot. The policeman fell mortally wounded; the young bandit escaped.

Then Mary Webb read in the newspapers that the police had offered a reward of $500 for the arrest of Robert Webb, wanted for murder and robbery. "Webb is one of a gang of automobile robbers who have been robbing stores and holding up people in this city," stated the account. "While resisting arrest on Jan. 20 he shot and killed Policeman Peter M. Hart. He is out on parole from the Pontiac Reformatory."

Hiding in Chicago with a price on his head, Robert Webb's memory returned to his sister. One night as he lurked concealed among some of his men and women cronies, while a police search for him went on in Chicago and in other cities, including St. Louis, he sank into dejection and sighed:

"I have only one friend in the world. That's Mary."

He had had at least decency enough never to have mentioned his sister's name before to the "gang." Among those present was his sweetheart, who at once discovered a rival in the unknown Mary. She hid her jealousy and rage until for her brother. His disgrace had fallen upon her also. The man to whom she was engaged, it was reported, forsook her when Robert was published as a murderer and bandit. Her friends had already done more than was required of her heart. Then she reached a telephone. Then she notified the police that Webb was in Chicago, and that on the following day at certain hour he was to meet a friend on a street corner.

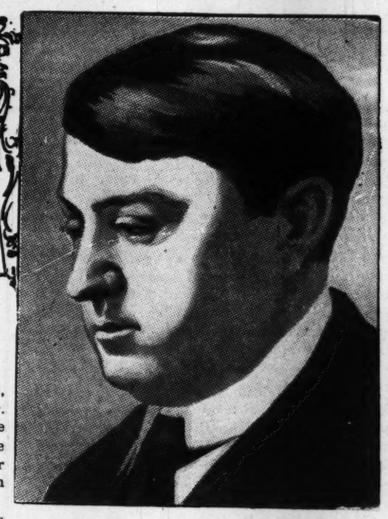
On the next day a cordon of police and detectives was thrown about the corner, and Webb walked into the trap. His first intimation that he had been betrayed was when two detectives hastened towards him. He fled into a building and out the back way. Other detectives took up the chase. Revolver shots were fired, both by the pursuers and pursued. Finally two policemen, who had commandeered a wagon, overtook him and ordered him to throw up his hands.

He obeyed, but as one of the policemen lowered his revolver to leap from the wagon, Webb whipped out a revolver and fired twice. Neither bullet took effect. The fugitive darted into a house and barricaded himself in a room. When the door was beaten down he battled fiercely, but was clubbed into submission.

Mary Webb might have considered that she turned away from the "automobile robber's sister."

But she sat by his side and held his hand when he was arraigned in court the other day for the murder of Hart. He had already confessed to the crime, and had sought immunity from a death sentence by betraying to the authorities the names of about 15 of his accomplices, all of whom were arrested. But to her he was still the brother whom she had mothered when both were children.

Attorneys say that to her resourcefulness was due the fact that the jury disagreed. When Webb's lawyers wished to place him on the witness stand, she opposed a firm refusal. She may not have phrased her reasons to herself. But it was admitted that Webb's air of bravado, alternating with cringing, would have had a prejudicial effect on the jurymen.



Robert Webb, Chicago auto bandit, accused of murder.

Her Counsel in Court Wins Temporary Reprieve.

After a long deliberation, the jury decided that Webb was guilty of murder, but that it could not agree as to the punishment to be meted out to him. Therefore the examination was a mistrial, and a second trial was ordered.

Mary Webb was congratulated on having obtained at least a temporary reprieve for her brother. But in her mind this was one of her smallest obligations. According to her creed, no earthly punishment could weigh against the divine retribution, which would, unless intercession were made, visit upon him an eternity of torture.

Who was there to intercede for her scapegrace brother, the murderer and robber, but herself? And what was the greatest sacrifice she could make in order to render her intercession acceptable to heaven? Her answer was instant, and she accepted it with a murmur.

So, at the close of the trial, she announced her resolution to her brother. She would immure herself in a cloister and there spend her life in prayer that her brother might escape the doom of punishment in the hereafter.

Even Webb was touched by this supreme proof of love for himself. He begged his sister to give up her vow, and told her that because he had ruined his life that was no reason why hers should be sacrificed. He reminded her that she was only 19 years old, and that, if she would leave him to the fate he had deserved, life might still have happiness in store for her.

But to Mary Webb the habit of self-sacrifice had become lifelong. She consented to remain in the world and support her brother by her presence during his second trial. But when this should be completed, she declared, she would at once enter a convent as a novice.

Plant Diseases Cost $2,000,000,000 a Year

LOUIS DOP, vice-president of the International Institute of Agriculture at Rome, sounds an alarm regarding the great damage done annually by diseases to plants and the crying need for concerted action on the part of the world's governments to minimize the evil.

"A permanent war is waged against humanity," he says, by invisible beings—microbes, insects and parasites—which threaten the agriculture of the world and cost more than all the conflicts between nations."

Two thousand million dollars is the sum which he estimates is lost annually to the commerce of the world in this way.

"Moreover," continues M. Dop, "so far from decreasing, the annual loss to agriculture is growing yearly, and, unless taken in hand promptly, menaces with ruin those countries which, like France, depends mainly on agriculture for prosperity."

Going into details, M. Dop points out that according to the calculations of the authorities, the losses suffered in France by the phyloxera have already exceeded $2,000,000,000, while a third of the wine growing population of the country has been forced to emigrate.

At the present time in France alone the damage not only to the vines but to cereals, potatoes, pasturage, fruit and forest trees caused by diseases, as well as noxious animals, may be estimated at over $200,000,000.

He also quotes calculations, showing that in the United States, Germany, Australia, etc., the annual loss of crops due to epidemics represents the sum of $1,000,000,000.

Marshaling other figures in support of his assertion, M. Dop states that he is convinced that the "cost of living" question is closely connected with that of plant diseases. This terrific annual loss to agriculture, he insists, could be largely eliminated, provided that measures be adopted by all the world's governments.

He expected important results from the International Commission on Plant Diseases, which was convoked by the French Government at Rome in April, and which will prepare a report for the general meeting of the International Institute of Agriculture this month, with a view to establishing an international organization to fight plant diseases, supported by all the Governments.

Arizona's "Mammoth Cave."

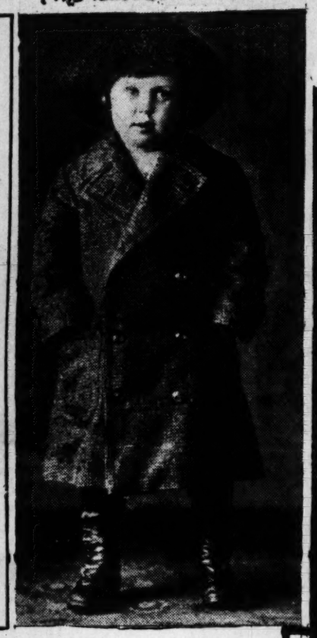
ONE of the most wonderful caves in the world has been found in Southern Arizona. Unnamed, unexplored and almost unknown, it gives evidence of being a rival to the Mammoth Cave of Kentucky, whose fame is worldwide. Only a few have dared to enter to view its grandeur. The cave lies at the foot hills of the Huachuca Mountains, about 40 miles northeast of Nogales, Santa Cruz County. Exploring parties have entered and spent days inside, but none has ever discovered the end. They report passageways, rooms and chambers innumerable. One room is level and smooth, and there are many deep chasms.

"Better Babies" the Nation's New Slogan

(THE ILLUSTRATIONS ACCOMPANYING THIS ARTICLE WERE LOANED by "The WOMAN'S HOME COMPANION.")



Ralph Gullett, of Golden, Colorado, and Ethel Magdalen Chamberlain, of Denver, who captured the Woman's Home Companion Better Babies prizes of one hundred dollars each at the National Western Livestock Show in January.



Rex Russell, Goldendale, Wash., whose splendid physique started the "Better Babies" movement on the Pacific Coast.



Christian Bauer, of St. Louis, a sample of what Missouri can produce in "Better Babies."

CHARLOTTE COOLEY of SHREVEPORT, WHO WON THE LOVING AT FIRST LOUISIANA CONTEST





PHOTO by COLONIAL STUDIO, ST. LOUIS.

Mrs. Franke De Garmo.

George Angerman, a Denver prizewinner undergoing examination.

Campaign Originated by St. Louis Woman for Mental and Physical Uplift of Infants in City and Country Spreads From Coast to Coast, Through Babies' Contests at Fairs in Score of States

By Anna Steese Richardson.

THE United States has started after a new record—Better Babies; and this national campaign of practical eugenics was initiated by a St. Louis woman, Mrs. Frank de Garmo of 6186 Washington avenue.

And the record will be based on quality, not quantity. Just as this nation has made the rest of the world respect its bumper crops of corn and wheat, its cattle and its hogs, its well-made shoes and its cotton goods, so it now purposes that the entire world shall acknowledge the supremacy of its babies. This twentieth century miracle is to be wrought by the same methods employed in producing high grade grain, livestock and manufactured goods—by standardization.

This is the day of standardization. The United States has standardized most of its products, grain and live stock, the food we eat, the water and milk we drink, the clothes we wear, the factories where food and clothing are made, the efficiency of the workers in those factories and the public schools in which those workers are trained.

But only lately have students of human energy and efficiency realized that time and money could be saved by standardizing little Americans practically at birth. This accomplished, the rest of the standardization process would take care of itself.

Now the system of standardizing babies is not conducted by the Government, but by the parents, and it is the simplest idea imaginable. It is known as the "Better Babies Movement." Twelve of the richest and most progressive states in the nation have adopted it, and are putting it into practice after the most thorough and earnest fashion.

The Better Babies Contest is nothing more or less than an exhibit of standardized babies where judges (physicians) award prizes, not for dimples or silken hair or laughing eyes, but for physical points, strength and development, physical and mental. Incidentally, parents of children who do not come up to the standard are told why, and what to do to bring children up to this very desirable standard.

"Ah," I hear some old-fashioned parent sigh, "if a baby is born sickly, you can't bring it up to the standard of the healthy baby."

Why not? It is done every day, in every city. A delicate baby is no longer regarded as a visitation of Providence in the family circle. It holds great possibilities for health, bought at the cost of hygienic, sane maternal treatment.

To make this quite clear, you must follow me on a state where Better Babies Contests are being held. Here we are in the center of a magnificent farming section, at the capital of an agricultural state. We arrive on the opening day of the State Fair. Everything is pleasant bustle and excitement. Magnificent displays of grain and vegetables and fruit are in place. In the stock arena judges are studying the points of pedigreed livestock.

And what is to be seen in the Women's Pavilion or tent?

Yes, the sort of bread and cakes and jelly your mother used to make, gorgeous quilts and gay hand painting. But all these occupy an amazingly small amount of space. The bulk of the room is given over to a Better Babies Contest, with its accompanying child-welfare exhibit.

If you are permitted inside the examination rooms, you will find interested mothers and grandmothers and aunties, and sometimes fathers, watching the examination process. Baby is stripped, weighed, measured, examined for perfections and defects, and then its mental or intelligence measure is taken by means of scientific tests. If the baby comes up to a certain standard it is eligible to enter the final contest for prizes. If it falls below the standard, the parents are told why.

Again I hear the voice of the pessimist.

"But what good does it do American babies if hundreds of them are disqualified?"

Disqualification, according to the Better Babies system, is not final. The parents are not only told what is wrong, but how to change and better conditions for their babies.

The examining doctor pokes an inquisitive finger into baby's throat and what does he find? Adenoids! The farmer-father of that baby would know what to do with a swollen gland on the throat of a prize-winning mare's colt, or blight on a field of what ought to be one-hundred per cent wheat, but he never heard of adenoids, which interfere with his child's breathing.

But the doctors who are judges at a Better Babies contest do know all about adenoids. The baby goes to a specialist, has the adenoids cut out, begins to breathe properly, the little brain clears and works normally, and the baby comes back to the State Fair next year, in an older "class" and wins a prize.

Or a small three-year-old passes his physical examinations with flying colors, but falls down on the mental development test. His disposition is sullen or irritable and he shows nervousness. A specialist looks at his eys and finds a defect in vision which can be remedied with glasses.

No wonder the small man is irritable. He is never free from headache, and what grown-up can endure chronic headache? The small contestant may never come back to another fair, because as a rule three years is the maximum age for entries, but thanks to a Better Babies Contest and examination he has been given a fresh start in life.

His eyes have been fitted with glasses, the defect in vision being cured and he will start into school and eventually a business or professional career free from the terrible handicap of weak vision and chronic headache.

Take as a concrete example the case of little Alice Milstein, daughter of a Polk County farmer, whose experience at the Better Babies Contest at the Iowa State Fair is familiar to every baby specialist in the country. Alice's father raised prize grain and livestock. Alice's mother was a college-bred woman. Alice herself was a pretty but delicate little baby when she was entered in the Better Babies Contest of 1911 at Des Moines, Ia.

She failed to qualify. She was what the country neighbors called "ailing." Her parents listened to what the doctor-judges had to say, then they commenced to put little Alice through a course of hygienic sprouts, from baths to sleeping, from food to playthings. And Alice took to this new sane system of living like a duck takes to water. What is more, she grew, thrived and became radiantly happy and beautiful. The next year at the Des Moines Fair she walked right off with the first prize.

Now you see just what standardizing babies means—just bringing them up to the standard of health and intelligence set by normal babies

And the strangest part of it all is that the country baby needs standardizing just as much as the city baby, while the small town baby of well-to-do parents is often found to be of no higher standard than the baby of the tenements!

That is why doctors the country over and intelligent parents of moderate and comfortable circumstances are so tremendously interested in the standardization of the American baby. It costs less to raise and educate a normally healthy baby, so the Better Babies Contest means a saving of actual cash to parents and the State.

The Better Babies Movement started five years ago in Louisiana. The prize-winners at the first contest have been raised along methods of standardization and today are a source of pride to the State. Mrs. de Garmo, who is nationally known as the leading spirit in the work for good roads for little school children, arranged the first contest, which was held at Shreveport, La., in connection with the State Fair. This was in 1908.

But it was a different kind of baby show from any that Plummer had seen. There was a prize for the most beautiful baby, of course, but there were also prizes for babies who showed certain good physical points. Plummer decided that there ought to be a very special prize for the baby with the best allround development, and he promptly proceeded to offer it in the name of the City of Portland and the railroad which connects Goldendale and Portland.

The prize was a trip to Portland for the Goldendale prize winner and its mother, including a week's stay in the Oregon metropolis. Well, Goldendale, small town and farming district, was simply torn wide open. The contest waxed fierce. The prize finally went to little Rex Russell, son of a local dealer in hardware, and built, as the physicians pronounced him, like a thoroughbred.

Mrs. Russell and Rex went to Portland and were feted for a week. Plummer saw to it that



Daniel Foster Burns, son of a Denver physician, who so far holds the national record for physical and mental development.

The second contest, the following year, was even more successful, so Mrs. de Garmo carried the gospel of Better Babies to the national gathering of the Mothers' Congress in Denver, 1910. Among the women who became interested was Mrs. Mary Watts, of Audubon, Ia., who carried the message to her State and interested fair officials.

Out on the Pacific coast the movement was also taking root. O. M. Plummer, secretary of the Portland Stock Yards Company, and a man of autnority in the matter of state fairs, made a trip to the little town of Goldendale, in Klickitat County, Washington. Goldendale was having its annual county fair, with livestock and agricultural exhibits, horse racing—and a baby show.

In January of this year the physicians of Denver held a Better Babies Contest, under the auspices of the National Western Live Stock Association. The examinations were conducted at the Savoy Hotel, and the prizes were awarded in the arena of the Stock Yards, where 5000 Coloradoans gathered to do honor to the State's splendid babies.

I had been sent to Denver to award their special Better Babies prizes, amounting to $200, $100 each to the best developed city baby and the best developed country or rural child on behalf of the Woman's Home Companion.

When I saw those physicians in earnest consultation over the standardization of Colorado's babies, when I saw mothers and fathers studying score cards and conferring with physicians on the results of the examinations, I realized for the first time how simple was this process of creating a race of Better Babies for America.

All that was necessary was to let the great mass of American parents know the physical and mental needs of their children, and the miracle would be worked. Parental pride, parental hope, parental love alike are aroused by these contests. For after the prizes had been awarded, scores of parents came to my hotel to ask whether there was really a chance of their babies coming up to the standard and winning prizes next January.

Another lesson learned at the Denver gathering was the need of a uniform or national score card, so that physicians in an Eastern state could compare the baby standards with those of the West. The work of preparing this card was entrusted to Dr. Ditson, chief scorer in the Denver contest and Dr. Sanford Bell, formerly professor of psychology at the University of Colorado.

This card has been revised and endorsed by leading physicians of New York City, including Dr. Godfrey R. Pisek and Dr. Roger H. Dennett, baby specialists at the Post-Graduate Hospital, and the New York Milk Committee. The latter is famous the country over because it standardized milk for American babies. In 1911 it appointed a national commission on milk standards, composed of experts from various parts of the country, which established standardized grades of milk.

Their report was accepted by the United States Government and printed by Act of Congress.

The state fair officials of Oklahoma, co-operating with the Federated Clubs of Oklahoma City, and the Federated Kindergarten Mother's Club, will hold its first contest from Sept. 23 to Oct. 4 of this year. The Montana state fair officials, through their secretary, Mr. A. J. Breitenstein are organizing county contests, one in each of the 32 counties, to be held during the summer, with prizes of $10 to each winner.

At the State Fair the final contest will be held, the county prize winners will be re-examined and the State prizes awarded. North Calolina has taken up the Better Babies Movement as a means of fighting hookworm and will hold a contest in connection with the State Fair at Raleigh, in October.

Other states which will have State Fair contests this fall are Iowa, Nebraska, Arizona, Minnesota, Washington, Idaho, Mississippi and Louisiana. State fair officials of Massachusetts, Vermont, New Jersey, Illinois, Alabama and Kentucky are securing statistics and suggestions from pioneer workers and may hold contests this year. From one end of the country to the other, small local contests are held every week.

Mary T. Goldman's Gray Hair Restorer



will bring back the original color to gray and faded hair and will leave the hair clean, fluffy and natural. On hand at all dealers, or direct from laboratory, express prepaid, on receipt of $1.00. Free trial bottle and comb sent for five 2c stamps to cover postage and packing. Be sure and tell me original color of your hair. (48)

Reg. U. S. Pat. Office

Mary T. Goldman, Goldman Bldg., St. Paul, Minn.

Gray Hair Restored



"WALNUTTA HAIR STAIN" Restores gray, streaked or bleached hair or moustache instantaneously. Gives any shade from light brown to black. Does not wash or rub off. Contains no poison and is not sticky or greasy. Sold by all druggists, or we will send you a trial size for 25c postpaid. Large size (eight times as much), 50c. If your druggist don't sell it, send direct to us. Send the yellow wrapper from two bottles purchased from a druggist and we will give you a full-sized bottle for nothing. WALNUTTA CO., 1468G Olive St., St. Louis, Mo.

TOBACCO HABIT You can conquer it easily in 3 days, improve your health, prolong your life. No more stomach trouble, no foul breath, no heart weakness. Regain manly vigor, calm nerves, clear eyes and regulate mental strength. Whether you smoke cigars, cigarettes, pipe or chew, or use snuff, you can be entirely relieved in 3 days. Write for testimonials and booklet. Mailed free. E. J. WOODS, 834 Sixth Ave. 847 L. New York, N. Y.

GRAY HAIR Can be restored to natural shade in 3 to 5 days. Don't waste money and time trying something that won't work. Get the big Book on the Hair. We will send it FREE, or call at office for booklet. KOKOTT LABORATORY, 1269 Broadway, 969 A, New York, N. Y.

SONG POEMS WANTED

WRITE TO THIS WIFE AND MOTHER

She Wishes to Tell You FREE HOW SHE STOPPED HER HUSBAND'S DRINKING.

Every Wife, Mother, Sister or Friend of a Man Who Drinks is Invited to Write and SHOULD Write to This Lady Today.

For over 20 years James Anderson was a very hard drinker. His case seemed a hopeless one, but 10 years ago his wife in their own little home, gave him a simple remedy which much to her delight stopped his drinking entirely.

Mrs. Margaret Anderson.

To make sure that the remedy was responsible for this happy result she also tried it on her brother and several of her neighbors. It was successful in every case. None of them has touched a drop of intoxicating liquor since.

She now wishes everyone who is interested in stopping a friend or relative from drinking to try this simple remedy for she feels sure that it will do as much for others as it has for her. It can be given secretly if desired, and without cost she will gladly and willingly tell you what it is. All you need do is send your name and address and ask her how she cured her husband of drinking and she will reply by return mail in a sealed envelope. As she has nothing to sell do not send her money. Her address is Mrs. Margaret Anderson, 236 Oak Ave., Hillburn, N. Y.

You can write her with all confidence.

(NOTE—This is a sincere offer which should be accepted at once by every man and woman who wishes to stop a friend or relative from drinking.)

MORPHINE

Mr. Carney said: "I first cured myself of the Morphine Habit—since then I have cured hundreds by mail." Send for his free book telling how a cure can be secretly made at home and testimonials of people cured. Absolute secrecy guaranteed. Address CARNEY COMMON-SENSE CO., 566 Lebanon St., Melrose, Mass.

A PAGE FOR WOMEN

WELL, HOW ABOUT THESE STYLES?





SKIRTS and blouses of contrasting colors and materials, while at first regarded as a freak of fashion, are persisting and growing in popularity.

Here are two striking examples of this fad in which Parisian dressmakers seem intent upon showing to what extremes they can go in the effort to produce something novel.

On the left behold a costume which is as far as may be a parody of the Frenchman's morning dress of black cutaway and striped trousers. The skirt is of black and white striped wool; the coat a strictly tailored affair of black broadcloth. White broadcloth collar and a gay little blouse give it the touch of daintiness.

The second costume is described as a tea gown; and with tea dances and public tea rooms, the tea gown assumes a far different meaning and different aspect from the tea gown of old when tea was a function of one's drawing room among one's intimate friends.

This tea gown is moreover an exponent of that newest of new departures among artists and designers, postimpressionism. Indeed a field so fertile in novelty as the "new art" was not to be neglected by fashion's scouts. So we have "cubist" silks and "futurist" designs.

The present example, known simply as the "postimpressionist gown," is described as [illegible] and subdued compared to what we may expect.

Black foulard, printed in a large, flat white narcissus pattern, forms the upper part of the tea gown.

The foundation skirt draping the limbs of the wearer is of blue charmeuse. A sack of blue moire ribbon with picot edge and a Pierrot frill add further novelty to the costume.

Colors and Complexions.

A STIR has been caused among bibliophiles and also milliners by the discovery in a long-forgotten book of the French Academy of Sciences' reports that Chevreul, the greatest organic chemist of France in the nineteenth century, made a special study of color schemes for women's hats in connection with their complexion[illegible]

[illegible]s observations on the subject are repu[illegible]ed and held to be particularly timely at pr[illegible]when feminine headgear under the in[illegible] of the Spring sun is putting forth all the [illegible]t the rainbow.

[illegible]e black hat with white, pink, or red feath[illegible] or flowers," says the scientist, "suits fair [illegible]omen admirably. Although it can be worn by [illegible]orunettes, the effect is not so good. For these orange or yellow trimmings should be added.

"The white hat only goes with the white or pink complexion, while the dark woman who ventures to wear a blue hat must absolutely trim it in orange or yellow.

"If a pink hat be worn it should be separated from the skin by the hair or by white or, even better, by green trimmings. A brown skin does not go well with a violet hat unless separated not only by the hair, but also by yellow trimmings."

Peeress Becomes Editor.

THE first peeress to become an editor is the Marchioness Townshend, who has been selected in that capacity by the new magazine, Our Dumb Friends, which will be the official journal of Our Dumb Friends' League and published weekly.

The first number was recently issued for private circulation. It is understood that to make the magazine pay there will be other features than those pertaining to animals, such as a social department and a sporting page, "featuring" particularly dog and horse exhibitions, all of which will be under the direct supervision of Lady Townshend.

Cigars for Women.

ENGLISHWOMEN are developing the smoking habit more than ever.

Of course they do not as a rule get beyond cigarettes, but recently a petit brand of cigars has been put on the market. It is something like the thin cigarettes which one buys on the Continent for a couple of centimes, except that the flavor and strength are more akin to the Egyptian cigarette.

It is a leaf covered cigarette, with sufficient pungency to make the fair smokers think they are doing something daring.

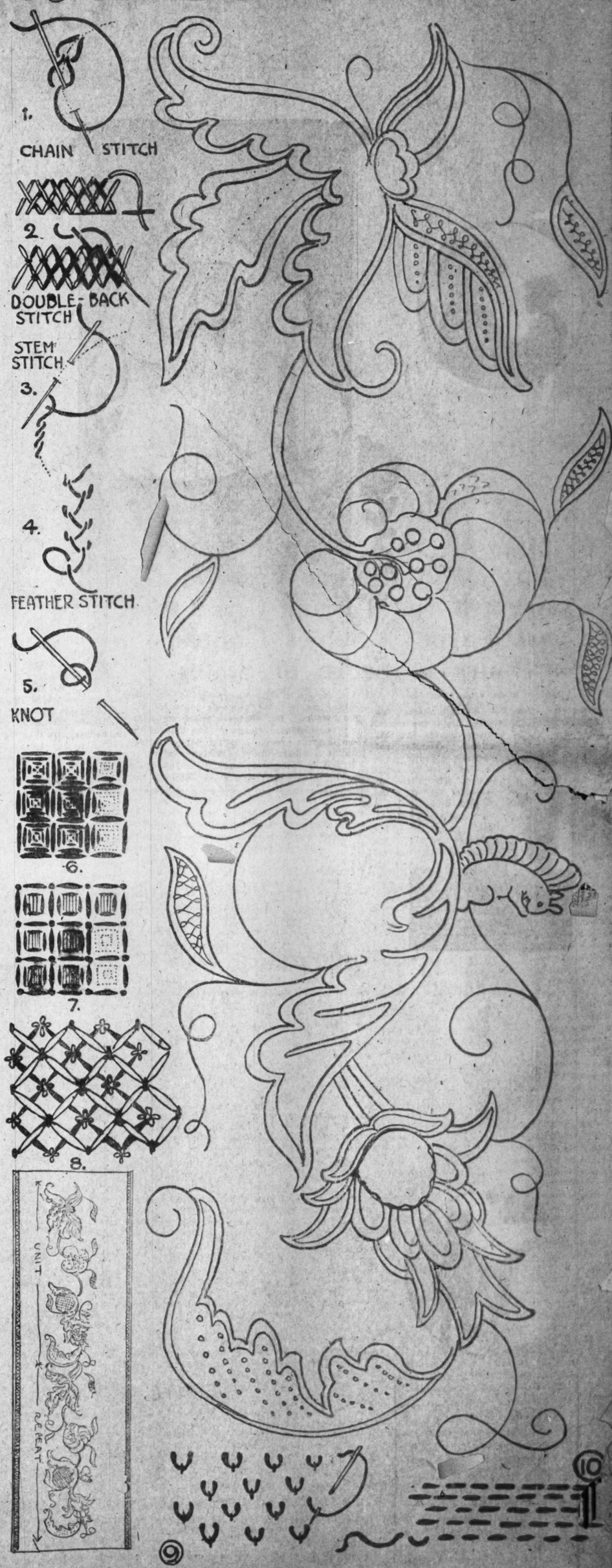
Directions for Transferring Pattern.

IF YOU follow the directions carefully, three to five transfers may be made from the pattern on this page to cloth.

The process is simple: Spread the cloth on a smooth, hard surface. Dampen the back of the pattern until you can see the print through the paper. Lay the paper upon the cloth and with the bowl of a spoon press down upon the cloth, being careful to press firmly and not tear the paper. If a dry piece of paper is laid over the dampened paper the danger of tearing is lessened. By this means the pattern will be printed on the cloth.

Cut out and preserve this page. If you desire additional copies, buy them from your newsdealer immediately, as he does not keep back numbers of the Sunday Post-Dispatch in stock.

EMBROIDERY DESIGN FOR TABLE COVER





"START WITH THE CRADLE"

Maxim of the New Education For Children

By Beginning the Education of the Child When It Is Very Young We Make Study Easy for the Child When It Is Ready to Attend School.



Norbert Wiener as an "ordinary boy."

BY JAFFREY HANCOCK.

MANY, many centuries ago, a little child of three was brought to a venerable philosopher, a sage renowned among his fellows for the vigor of his intellect and the nobility of his character.

"We want you," said the child's parents, "to undertake the education of our son. We will reward you liberally for your trouble, and will never cease to be grateful to you."

The old man shook his head.

"You should have brought him to me sooner," was his reply. "It is too late now to begin his education."

Educational theorists for generations regarded this wise man's answer as nothing more than a bit of methaphysical jesting. But of late years they have begun to wonder whether it might not be the expression of a profound truth. Puzzling over the "break-down" of the boasted public school system, as evinced by its obvious failure to develop in the great majority of those graduating from it a true and lasting love of knowledge and the ability really to use their reasoning powers, educators are to-day asking themselves, in constantly increasing numbers, if the failure of the schools may not at bottom be due to the unworkability of the material—the boys and girls—sent to them to be turned into "finished products."

They have been asking this question more insistently ever since the discovery of the psychological law that early childhood is pre-eminently the period in life when habits, good or bad, are most readily and most enduringly formed. Theoretically this would corroborate the old philosopher's declaration by implying that unless care is taken to train a child from infancy in habits of clear, logical thinking, and to inspire him with an interest in profitable things, habits of wrong thinking and interests of questionable value are pretty sure to be developed, and may never be entirely eradicated no matter how good the education he afterward receives. And, aside from this theoretical corroboration, educators, especially in our country, are more and more beginning to appreciate the true significance of the sage's answer in the light of certain interesting experiments made by a little group of American fathers and mothers within the past few years.

For the results of these experiments would seem to prove, not only that the early education of children is a most beneficial preliminary to the education of the schoolroom, but that when it is begun soon enough and is conducted along the proper lines, it has the effect of enlarging the mental powers of the average child to a really extraordinary extent.

Every one of the children of the parents in question—including in some cases whole families of three or four children—is a "child wonder" who has been a source of unending amusement to all making his or her acquaintance, every one of them, so far as regards intellectual power, is to the ordinary boy or girl of his or her age as the civilized European is to the untutored Hottentot; and every one of them, withal, has reminded throughout the period of upbringing the freshness and spontaneity of childhood, an abundance of healthy animal spirits, the ability to romp and play and "have a good time" generally.

One is that much talked about lad, William James Sidis, who entered Harvard College at eleven and before he had been a student there six months astounded the faculty by giving a public lecture on the mysteries of that mathematical figment of the imagination, the hypothetical fourth dimension. At the present time young Master William, now fourteen years old, is diligently employed collecting facts to bear out the startling astronomical theory that the planet Venus has better conditions for the support of life than our own planet.

Another of these wonderful children is Prof. Leo Wiener's son. Norbert Wiener, who recently graduated from Tufts College at fourteen, and at present, though only eighteen, has just been awarded the Ph.D. degree at Cambridge. In June he took his preliminary examinations for this degree, writing in six subjects, and obtaining five marks of A and one of B, the highest markings possible. And, according to his father, not once since he began his schooling has he taken a note in the classroom, nor read up especially for an examination. The same brilliancy of intellect characterizes his two sisters, Constance and Bertha, the former of whom is a student at Radcliffe, while Bertha, at the tender age of nine, has already had a year at high school. A younger brother, Fritz, aged five, gives promise of equalling, if not surpassing, the records made by his brother and sisters.

Fully as noteworthy are the achievements of the four children of the Rev. A. A. Berle of Cambridge, Mass., one of the most popular and progressive clergymen in Greater Boston. The oldest of the four, a girl named Lina, entered Radcliffe before she was fifteen; the second, Adolf Berle jr., passed the entrance examination into Harvard at thirteen and a half, the third, Miriam, is about to take the Radcliffe entrances; and the youngest, Rudolf, has been in the high school since he was nine.

Both Lina and Adolf have done unusually well in college. The former would have been graduated in three years had the Radcliffe regulations permitted; the latter has been specializing at Harvard in history and government, won a special prize for a historical essay and has been on two Harvard debating teams against Yale. He has also been a prominent member of the Harvard Dramatic Club, a fact which of itself testifies to his ability to enter into the social activities of the college like any ordinary student.

Then, again, in Pittsburgh, there is a little girl, Winifred Sackville Stoner, just ten years old, who speaks fluently in half a dozen languages, has been an authoress since the age of four, and has written hundreds of poems and sketches full of tender imagination and marked by much originality of thought. She is especially advanced in knowledge of that universal language Esperanto, has written a play in it, has made an Esperanto translation of the rhymes of Mother Goose and has more than once addressed the National Congress of Esperantists.

All these children, it is the firm belief of their parents, owe their uncommon mental development not to any exceptional gifts of inheritance but to the fact that they were educated in a special way and from an unusually early age. The methods employed in their education have somewhat varied in detail. Young Sidis was first taught, before he was two to spell and to read. So were little Miss Stoner and Norbert Wiener. Fritz Wiener's education began with instruction in the art of expression through drawing, for which he showed distinct aptitude at the age of three. The Berle children, on the other hand, began by learning, wholly by oral means, to speak several languages, their father believing that in this way the foundations could best be laid for all future education.

"As soon as my children began to talk," he says, "I made it my business, with the indispensable help of their mother, to teach them to express themselves, clearly and accurately, in the best of English; and I also taught them the same phrases in French, German, and other languages. The reason I laid such stress on the correct use of different languages is that I know no instrument that so tends to clarify thought as a keen linguistic sense.

But however much the initial educational programmes differed in detail, they were in every case basically the same, and rested on the dual principle that, provided a start be made soon enough, it is as easy to interest a child in the acquisition of knowledge as it is to interest him in the playing of games of little or no educational value, and that unless an early start is made the child's mind will become occupied with other interests that will make it difficult really to educate him later on. Every one of the parents concerned believed, in the words of Dr. Boris Sidis, the eminent medical psychologist and father and first teacher of William James Sidis:

"The prevalent notion among educators that one should let the mind of a child "lie fallow" until he reaches school age is absolutely wrong and insidiously pernicious. It is wrong because it is humanly impossible to keep any normal, healthy child from exercising his mind by thinking, and thinking hard, about whatever happens to arouse his curiosity and it is pernicious because unless a child is trained from the beginning of his life to think logically, to observe accurately and to become familiar with the principles of analysis, synthesis and comparison, he is certain to fall into loose, and perhaps irremediable, ways of thinking.

In this belief all of the parents have acted. No matter what the subject with which they began their children's education they have invariably taken steps to present it to them in such a way as to appeal to them with all the force of an interesting game. They have, indeed, invented games with which to turn their thoughts to whatever it was particularly desired they should learn. Thus, despite his present phenomenal mastery of mathematics, it is not so many years since William Sidis, then a pupil in a Brookline Mass., public school, seemed utterly incapable of grasping the simplest principles of arithmetic. His father, confident that the trouble lay in the inability of the child's teachers to interest him in arithmetic, took him in hand, bought him a box of dominoes, and with these devised games which required knowledge of addition, subtraction, multiplication and division. At once his son found arithmetic "good fun," and in less than a year passed to the study of algebra, trigonometry and geometry. He was not then seven.

Similarly Dr. Berle taught history, geography geology, and other subjects to his children by linking up the principal facts with the children's ordinary avocations and pastimes. The little ditches they dug in their backyard became the trenches and moats of Julius Caesar in his conquest of Gaul. The action of water poured into these same ditches provided material for a lesson in the significance of geological erosion. The lines and angles of the tennis court afforded lessons in geometry, and so on.



PHOTO BY DITCHFIELD STUDIO

Norbert Wiener, who has just received his Ph.D. degree from Cambridge, at eighteen years of age.

Much the same method was adopted by Prof. Wiener, particularly in the summer time, when he gave—and still continues to give—a good part of his vacation to taking his children on long tramps through the White Mountains, there to study botany, geology, natural history, astronomy, and much else from the great text book of Nature.

"And on these walks," said he, not long ago, "I do not merely point things out to the children. Rather, I encourage them to point things out to me, to use their eyes, to make their own inferences. It is the same with their studies at home. I try to develop their minds by stimulating them to learn things as far as possible by themselves. If they make a mistake I do not show them what it is. I simply say, 'That is wrong,' and let them detect the error by looking and thinking. Of course, though, I always cause them to feel that I am intensely interested in what they are doing, and that I am in entire sympathy with them. That is really the secret of the whole matter—to keep the child's interest alive by interest and sympathy on the parent's part."

Puzzling over the "break-down" of the boasted public school system, as evinced by its obvious failure to develop in the great majority of those graduating from it a true and lasting love of knowledge and the ability really to use their reasoning powers, educators are to-day asking themselves, in constantly increasing numbers, if the failure of the schools may not at bottom be due to the unworkability of the material—the boys and girls—sent to them to be turned into "finished products."

1,217,429 sold in 1912

Are you one of the 2,000,000 DURHAM-DUPLEX shavers? If not, send us the coupon below and 35¢ and get your Demonstrator You'll be No 2,000,001

A Durham Demonstrator —for 35c

Stands for shaving comfort. Stands for economy of time. Stands for conservation of temper. Stands for a clean, well shaven face. A clean, well shaven face stands for a gentleman



Durham Derby, $2.50

Durham-Duplex, $5.00

35¢

ABOUT RAZOR BLADES

A Durham-Duplex blade, 2¼ inches long, made of steel nearly three times as thick as standard wafer blades, is hardened, tempered, honed, and stropped to the extreme of keenness. Every blade is guaranteed. Package of six (12 cutting edges), 4½ cents per edge, makes it the best as well as the greatest value for the money.

THE SPECIAL 35¢ COUPON

DURHAM-DUPLEX RAZOR CO. (or any dealer),
200 Fifth Avenue, New York City. N Y

Dear Sirs: Inclosed find 35 cents in coin (to pay postage, packing, mailing, and distributing expense). Send Durham Demonstrating Razor with Durham-Duplex Blade which you are to present to me without further obligation on my part.

Name _____
No. and Street _____
Town _____
State _____

Send or take the coupon to-day to any dealer or to us and get your passport to easy shaving

DURHAM-DUPLEX RAZOR CO.
200 Fifth Avenue, New York
NEW YORK LONDON BERLIN TORONTO
FACTORIES: Jersey City, N. J. Sheffield, England.

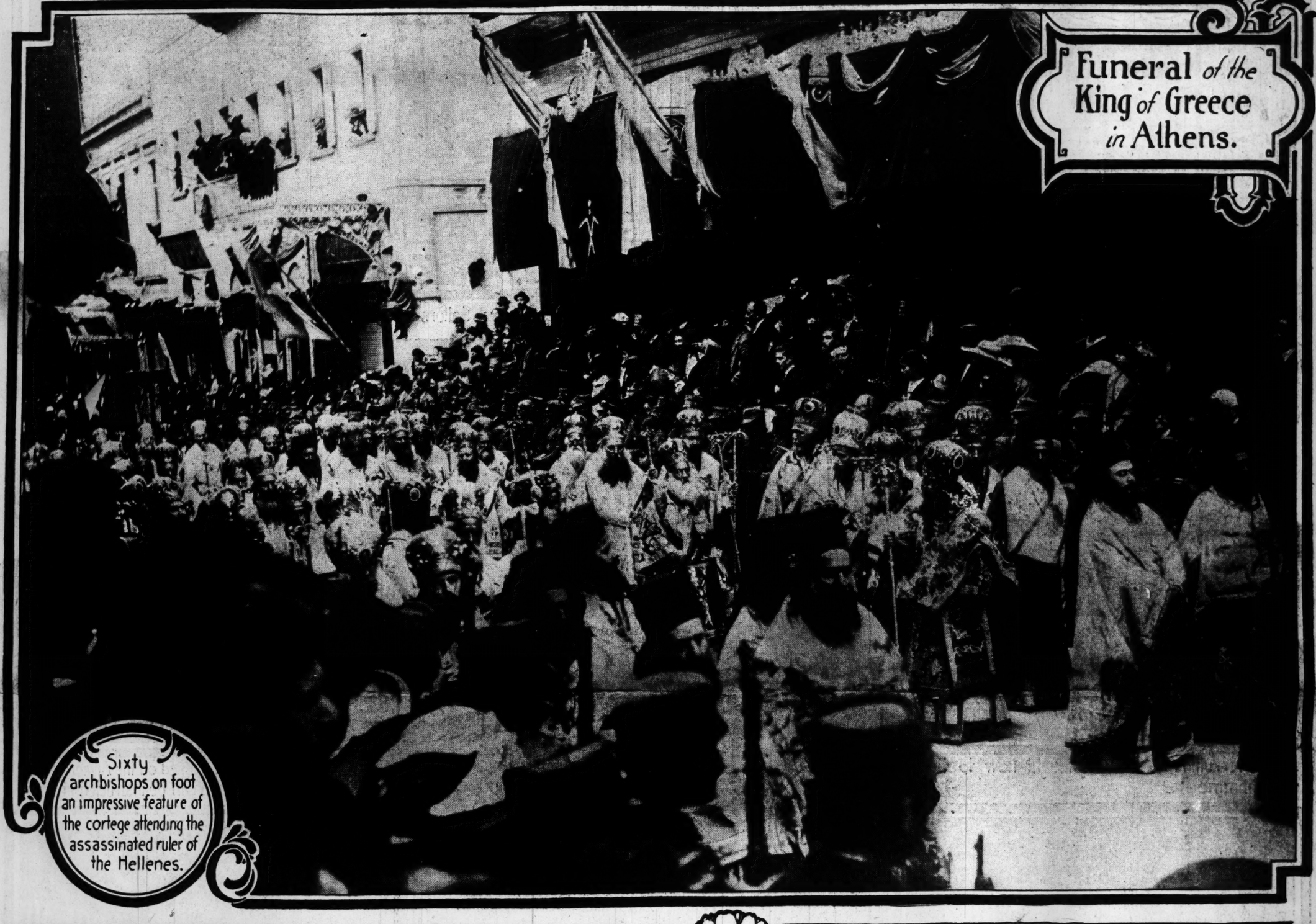
We Believe That the Durham Duplex Razor Company is manufacturing and selling more razors than any other safety razor company in the world

PICTURE SECTION

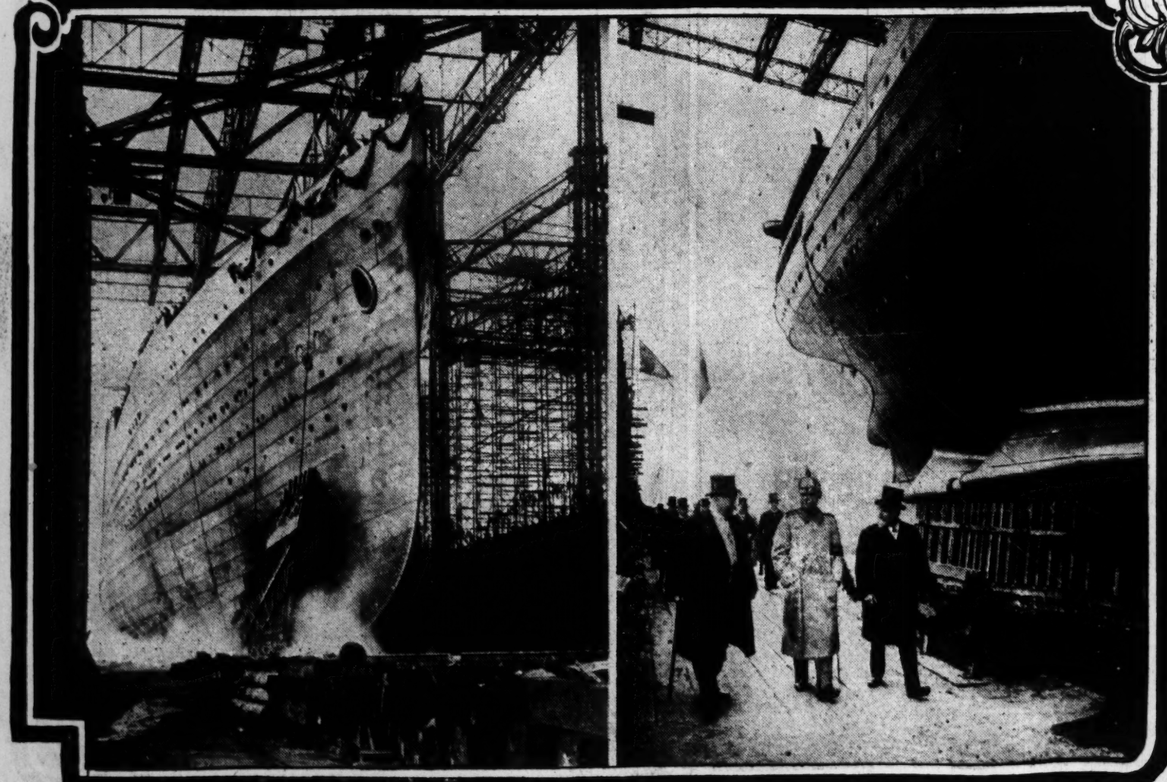
ST. LOUIS POST-DISPATCH

ST. LOUIS, MO.-SUNDAY-MAY, 4, 1913.

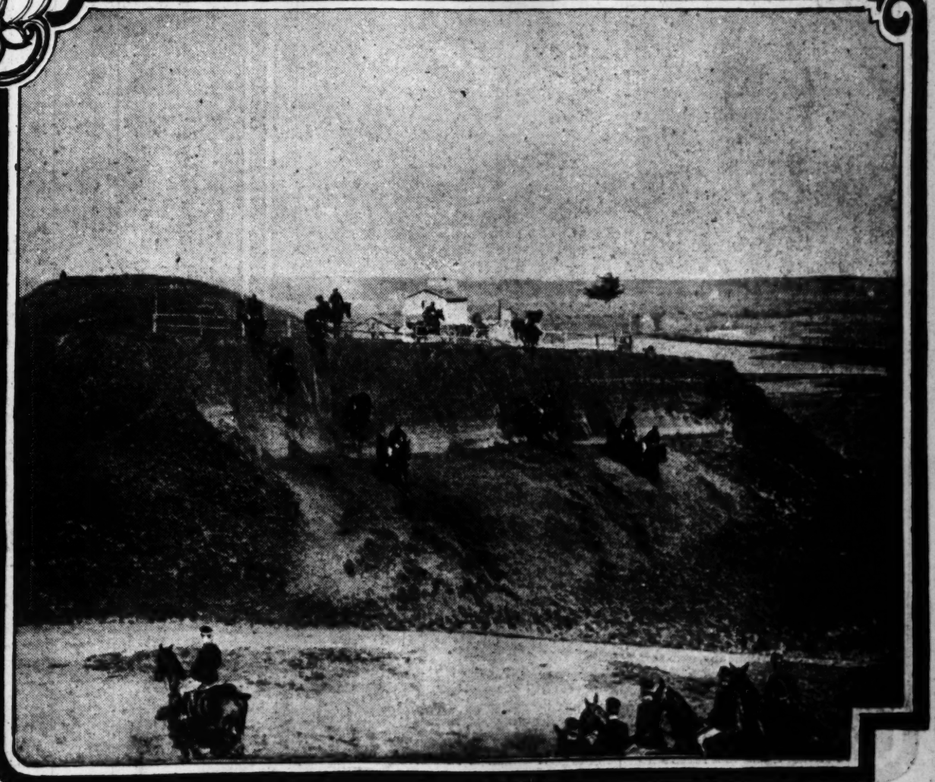
Funeral of the King of Greece in Athens.



Sixty archbishops on foot an impressive feature of the cortege attending the assassinated ruler of the Hellenes.



Launching of the "Vaterland", the world's largest passenger steamship. On the right, Prince Rupprecht who christened the vessel. The "Vaterland" is 950 feet long and will have life-boats to accomodate 6000.



Italian cavalry practice field where expert horsemanship is taught.

-MEDART-

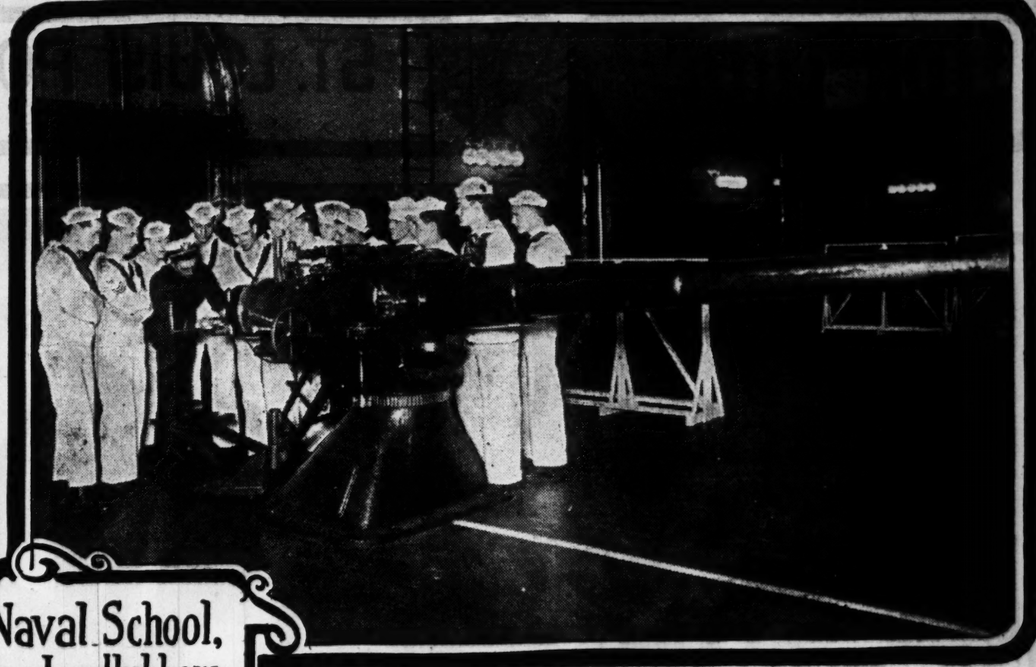
© PHOTOS BY EDWIN LEVICK, N.Y.

Uncle Sam's Naval School, Ashore, for Making Landlubbers Effieient Men-O-Warsmen.

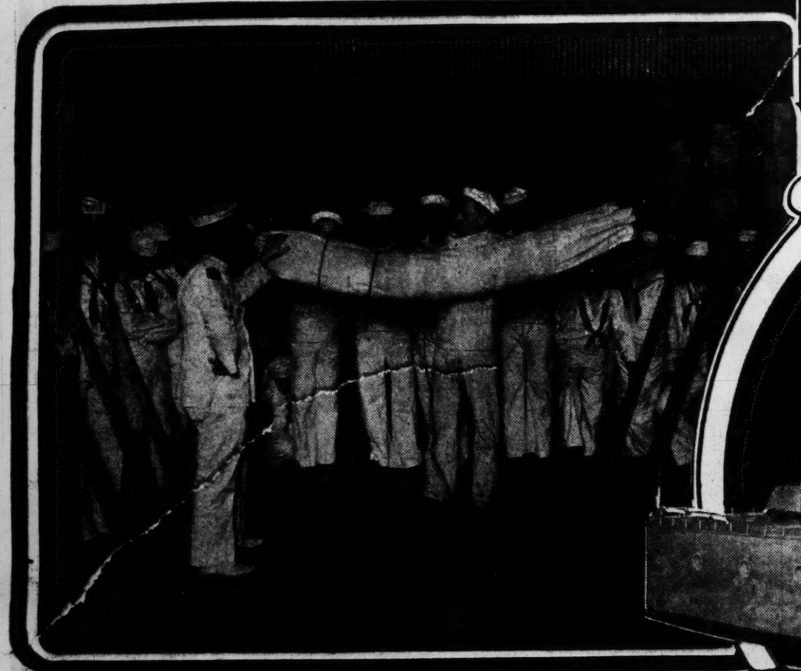
Institute in Brooklyn the most complete and up-to-date in the world.



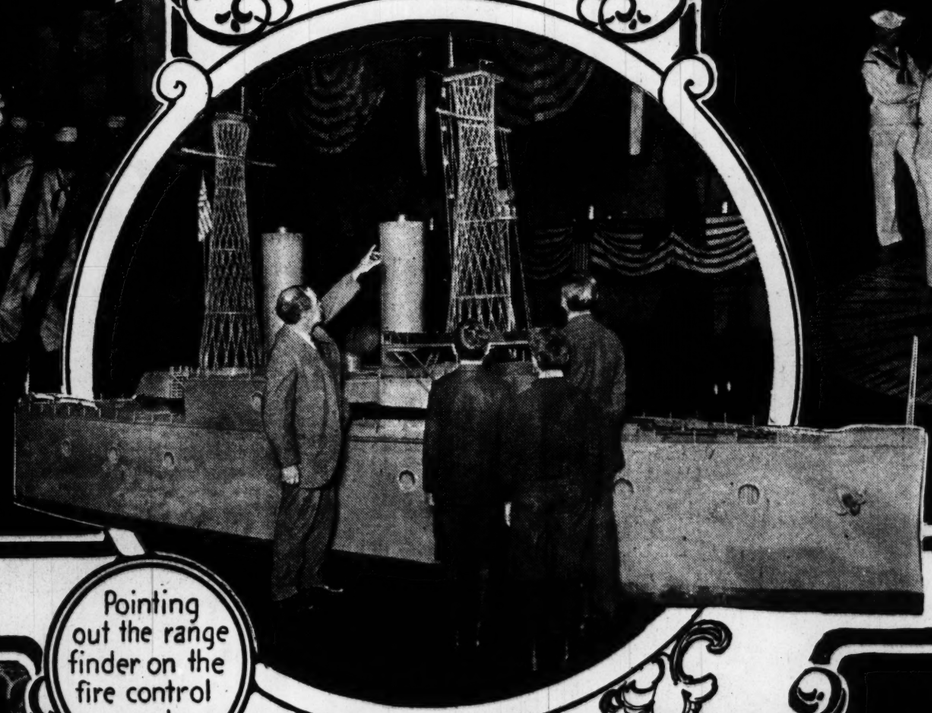
Line of model battleships.



Sailors being taught how to handle a 4 inch gun.



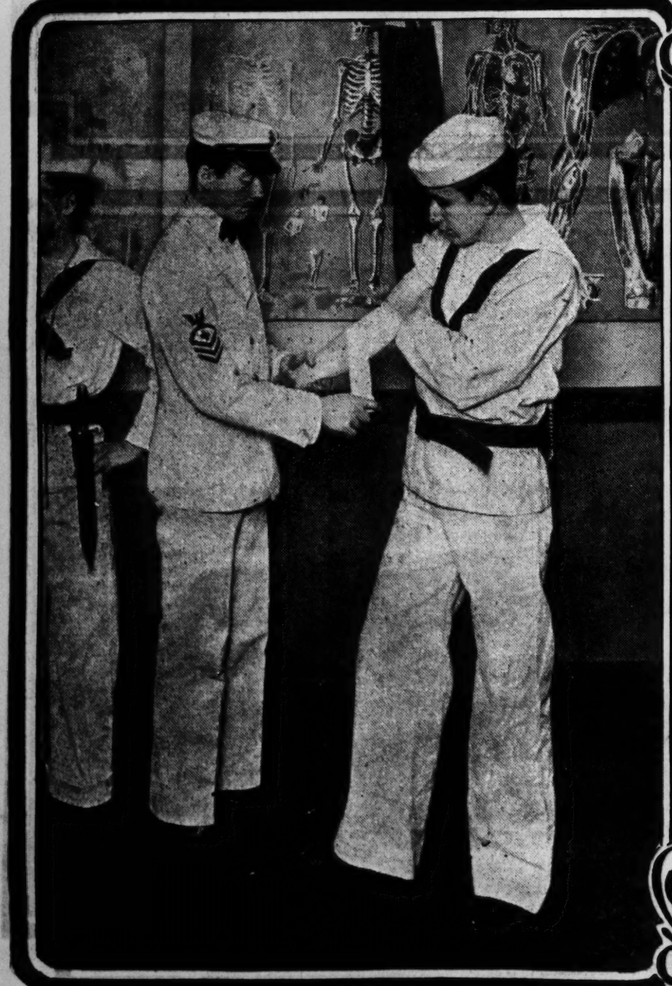
A new recruit is here being taught how to tie up a hammock.



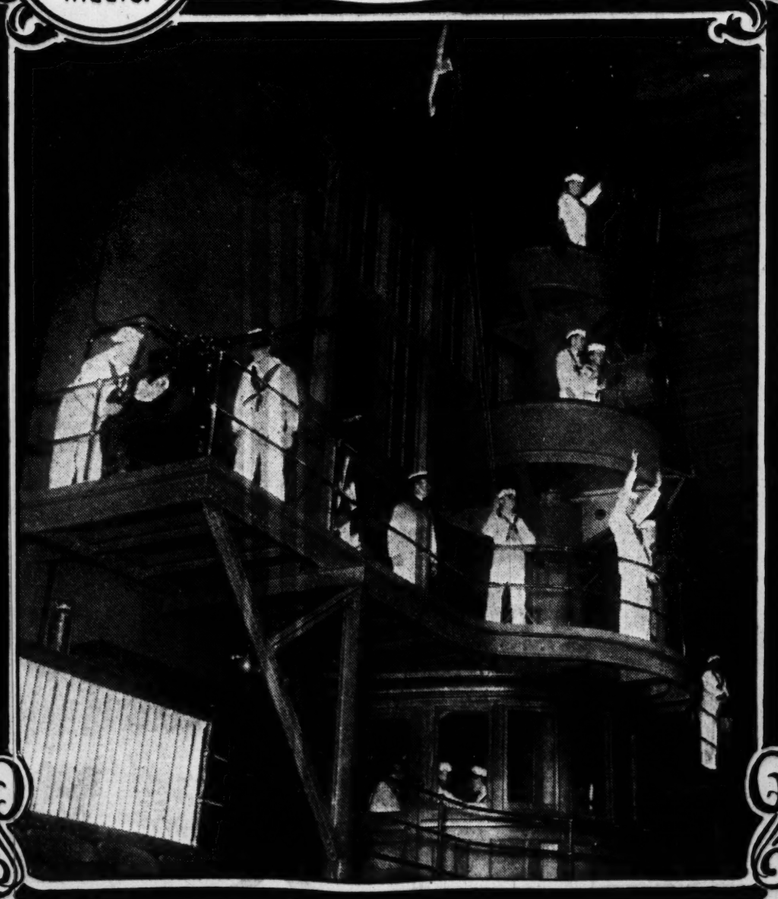
Pointing out the range finder on the fire control masts.



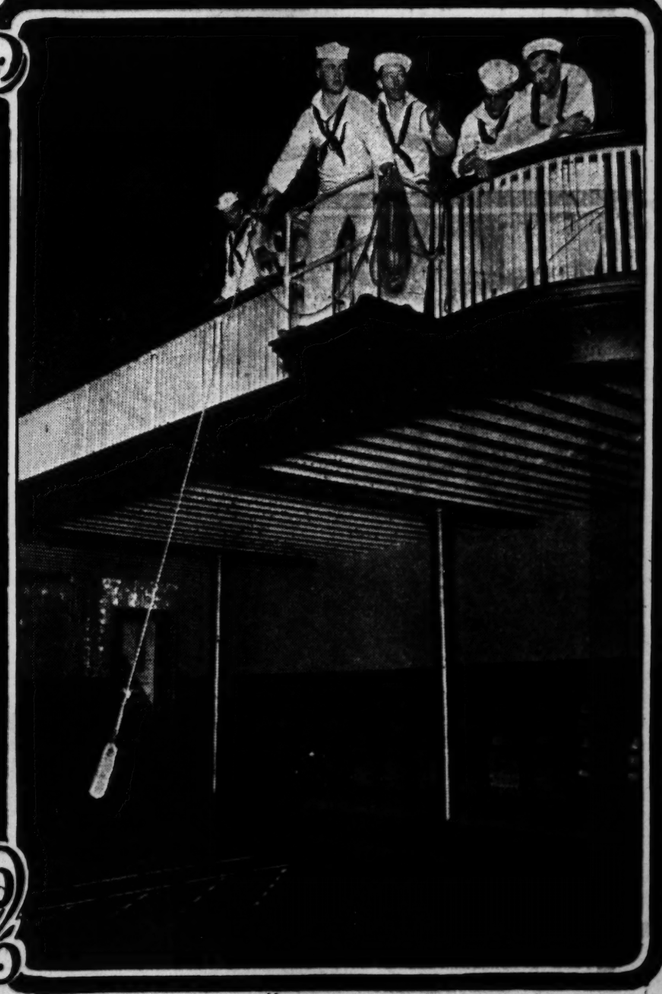
A large compass is painted on the Armory floor so a number of men can be instructed at once.



Teaching "First aid to the injured".



Quartermaster and signal boys on the bridge; Using hand semaphore and flashlights.



Heaving the lead. A "dummy lead" consisting of a canvass bag filled with shot is used for practice.

—M.E.DART—

© PHOTOS BY G.V. BUCK - UNDERWOOD & UNDERWOOD.







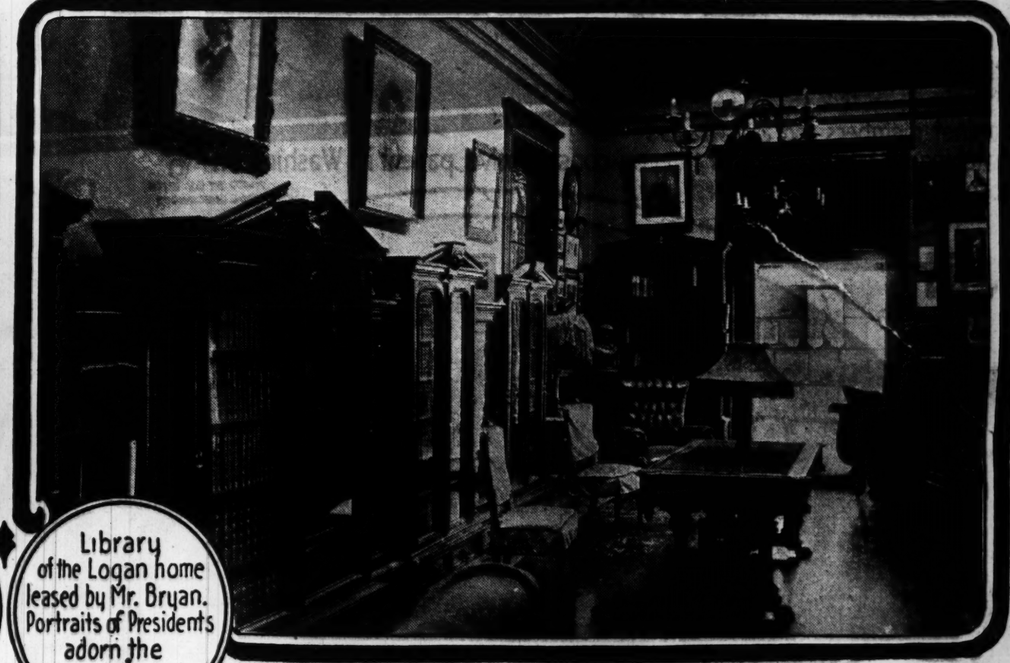
Madam Chang (center) wife of the Chinese Minister in Washington and her two daughters Lily (right) and Alice.



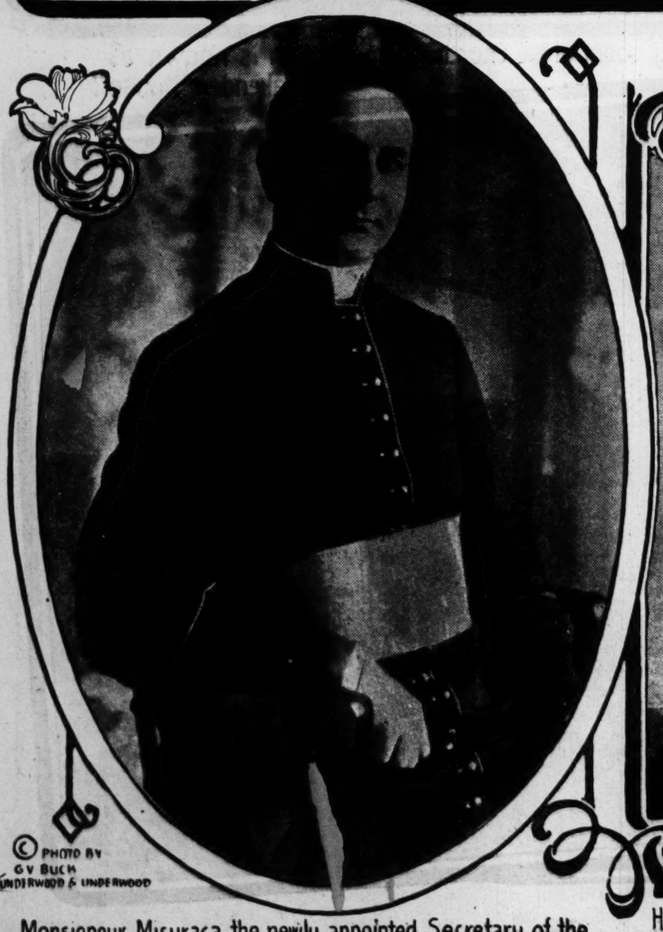
Bulgarian women camping on Turkish graves in Adrianople after the city's capture.



Home leased in Washington by William Jennings Bryan. It is owned by Mrs. John A Logan.

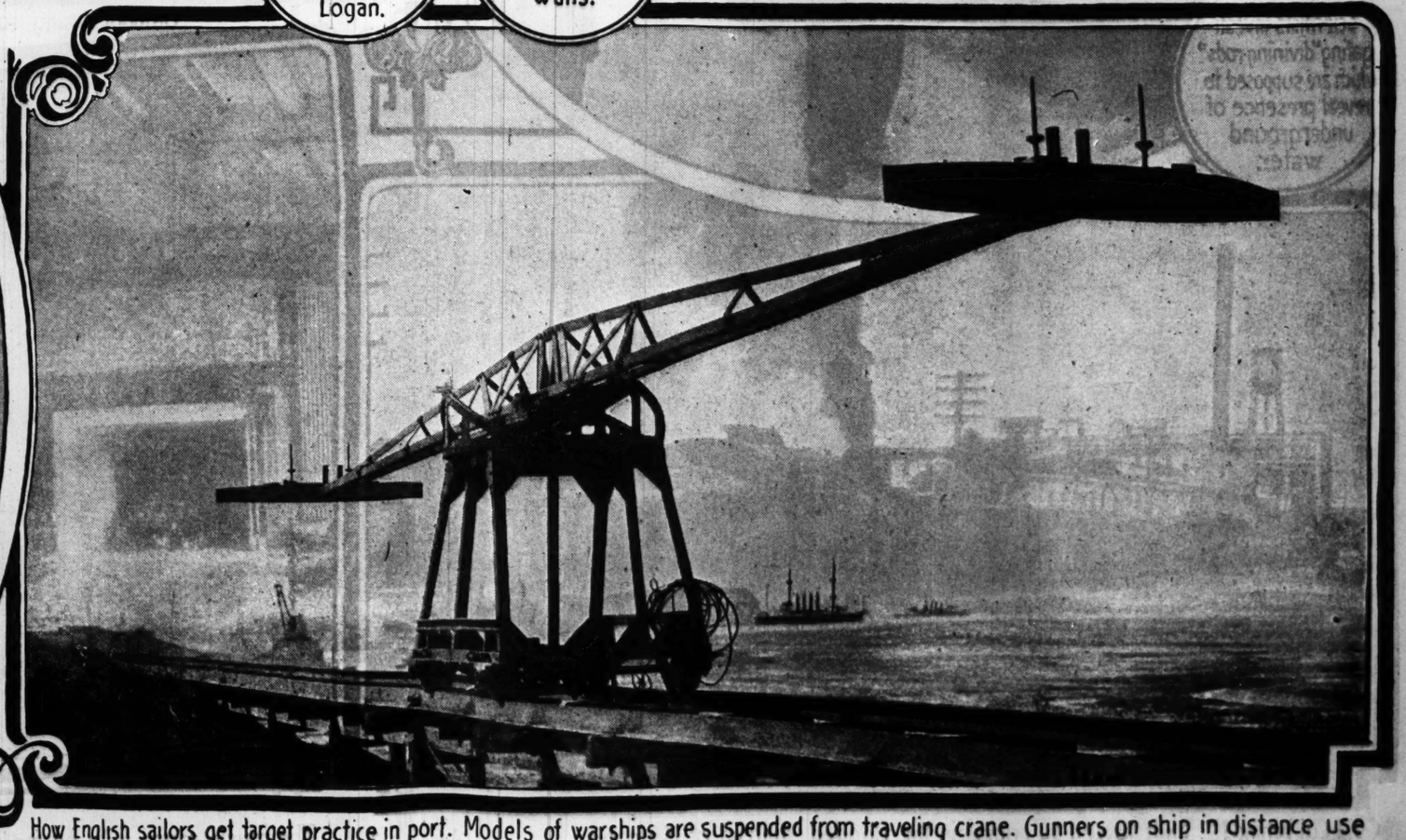


Library of the Logan home leased by Mr. Bryan. Portraits of Presidents adorn the walls.



© PHOTO BY G.V. BUCK UNDERWOOD & UNDERWOOD

Monsigneur Misuraca, the newly appointed Secretary of the Papal legation in Washington.



How English sailors get target practice in port. Models of warships are suspended from traveling crane. Gunners on ship in distance use biggest guns loaded with sub-caliber shells. The model seems as large as actual ship three miles away. —HEDART—

PICTURE SECTION

ST. LOUIS POST-DISPATCH

ST. LOUIS, MO.-SUNDAY-MAY, 4, 1913.

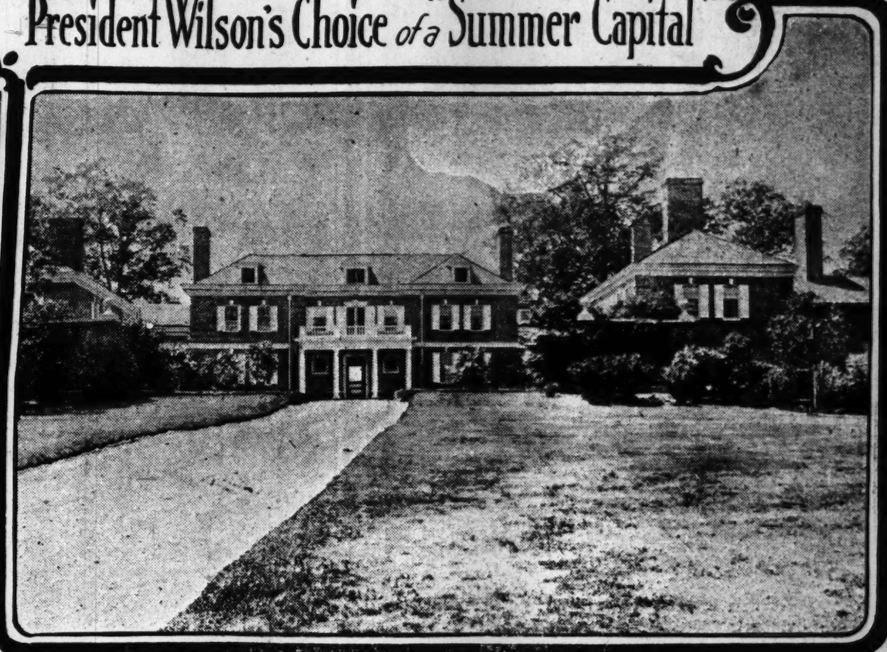
Dr. Friedmann Demonstrates His Tuberculosis Cure.



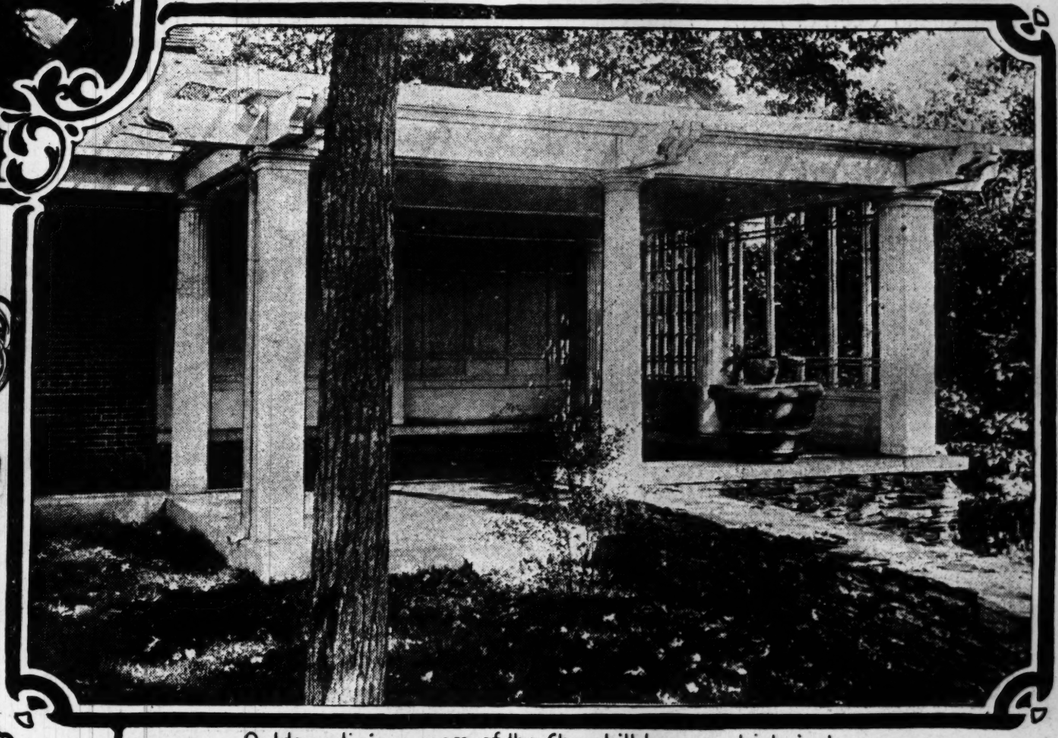
Cabinet members and ambassadors watching Dr. Friedmann operating on consumptive patient in Washington Hospital. Mr. Bryan seated in first row.

© PHOTO BY G.V. BUCK UNDERWOOD & UNDERWOOD

President Wilson's Choice of a "Summer Capital"



Home of Winston Churchill, in Cornish, N.H., among the White Mountains, leased by the President.



Outdoor dining room of the Churchill home which is known as "Harlakenden House".



French scientists investigating "divining rods" which are supposed to reveal presence of underground water.

"Cut! Cut behind!" Skiff towed by engine in the flooded district of Memphis.



The music room, with beamed ceiling and mural decoration.

—MEDART—

FUNNY SECTION OF ST. LOUIS POST-DISPATCH SIDE

SUNDAY MAY 4 1913

COPYRIGHT 1913 BY PRESS PUBLISHING CO. NEW YORK WORLD

Hawkshaw the Detective

By Gus Mager

Buddy's Baby Sister Wants to Be a Drummer Boy

[ST. LOUIS POST DISPATCH] FICTION SECTION

RED EVE

BY H. RIDER HAGGARD

Author of "The Witch's Head," "Pearl Maiden," "Queen Sheba's Rings," "She," "Allan Quatermain," "Heart of the World," "Cleopatra," "Allan's Wife," "Beatrice," "The People of the Mist," "Nada, the Lily," "Montezuma's Daughter," "The Brethren," "King Solomon's Mines," "The Ghost Kings," "Ayesha," "Fair Margaret," etc.

"The Story of Red Eve, the Dauntless, and of Murgh, Gateway of the Gods, Whose Dreadful Galley Still Sails from East to West and from West to East, Yes, and Evermore Shall Sail."

(COPYRIGHT, BY DOUBLEDAY, PAGE & CO.)

MURGH, THE DEATH.

THEY knew nothing of it in England or all the Western countries in those days before Crecy was fought, when the third Edward sat upon the throne. There was none to tell them of the doom that the East, whence come light and life, death and the decrees of God, had loosed upon the world. Not one in a multitude in Europe had ever even heard of those vast lands of far Cathay peopled with hundreds of millions of cold-faced yellow men, lands which had grown very old before our own familiar states and empires were carved out of mountain, of forest, and of savage-hunted plain. Yet if their eyes had been open so that they could see, well might they have trembled. King, prince, priest, merchant, captain, citizen and poor laboring hind, well might they all have trembled when the East sent forth her gifts!

Look across the world beyond that curtain of thick darkness. Behold! A vast city of fantastic houses half buried in winter snows and reddened by the lurid sunset breaking through a saw-toothed canopy of cloud. Everywhere upon the temple squares and open spaces great fires burning a strange fuel—the bodies of thousands of mankind. Pestilence was king of that city, a pestilence hitherto unknown. Innumerable hordes had died and were dying yet innumerable hordes remained. All the patient East bore forth those still shapes that had been theirs to love or hate, and, their task done, turned to the banks of the mighty river and watched.

Down the broad street which ran between the fantastic houses advanced a procession toward the brown, ice-flecked river. First marched a company of priests clad in black robes, and carrying on poles lanterns of black paper, lighted, although the sun still shone. Behind marched another company of priests clad in white robes, and bearing white lanterns, also lighted. But at these none looked, nor did they listen to the dirges that they sang, for all eyes were fixed upon him who filled the center space and upon his two companions.

The first companion was a lovely woman, jewel-hung, wearing false flowers in her streaming hair, and beneath her bared breasts a kirtle of white silk. Life and love embodied in radiance and beauty, she danced in front, looking about her with alluring eyes, and scattering petals of dead roses from a basket which she bore. Different was the second companion, who stalked behind; so thin, so sexless that none could say if the shape were that of man or woman. Dry, streaming locks of iron-gray, an ashen countenance, deep-set, hollow eyes, a beetling, parchment-covered brow; lean shanks half hidden with a rotting rag, claw-like hands which clutched miserably at the air. Such was its awful fashion, that of new death in all its terrors.

Between them, touched of neither, went a man, naked save for a red girdle and a long red cloak that was fastened round his throat and hung down from his broad shoulders. There was nothing strange about this man, unless it were perhaps the strength that seemed to flow from him and the glance of his icy eyes. He



"Red Eve they name me, and red is my badge, because it suits my dark face."

THE SUNDAY POST-DISPATCH in this issue of the Fiction Section presents the opening installment of Part 1 of "Red Eve," one of the most remarkable and intensely absorbing tales which has ever come from the extraordinary pen of that master of the weird, the mystic and the purely imaginary in fiction, H. Rider Haggard.

This unusual treat will run in two parts, one in May and the second in June. The followers of Haggard undoubtedly will find "Red Eve" as entertaining as "She" or "King Solomon's Mines," and as good, if not better, than these famous stories in its higher literary features. No more delightful companion can be found these Spring Sundays than dauntless "Red Eve."

was just a burly yellow man, whose age none could tell, for the hood of the red cloak hid his hair; one who seemed to be far removed from youth, and yet untouched by time. He walked on steadily, intently, his face immovable, taking no heed.

Only now and again he turned those long eyes of his upon one of the multitude who watched him pass crouched upon their knees in solemn silence, always upon one, whether it were man, woman or child, with a glance meant for that one and no other. And ever the one upon whom it fell rose from the knee, made obeisance, and departed as though filled with some inspired purpose.

Down to the quay went the black priests, the white priests, and the red-cloaked man, preceded by rosy life, followed by ashen death. Through the funeral fires they wended, and the lurid sunset shone upon them all.

To the pillars of this quay was fastened a strange, high-pooped ship with crimson sails set upon her masts. The white priests and the black priests formed lines upon either side of the broad gangway of that ship and bowed as the red-cloaked man walked over it between them quite alone, for now she with the dead roses and she of the ashen countenance had fallen back. As the sun sank, standing on the lofty stern, he cried aloud:

"Here the work is done. Now I, the Eating Fire, I the Messenger, get me to the West. Among you for a while I cease to burn; yet remember me, for I shall come again."

As he spoke the ropes of the ship were loosed, the wind caught her crimson sails, and she departed into the night, one blood-red spot against its blackness.

The multitude watched until they could see her no longer. Then they flamed up with mingled joy and rage. They laughed madly. They cursed him who had departed.

"We live, we live we live!" they cried. "Murgh is gone! Murgh is gone! Kill his priests! Make sacrifice of his Shadows. Murgh is gone bearing the curse of the East into the bosom of the West. Look, it follows him!" and they pointed to a cloud of smoke of vapor, in which terrible shapes seemed to move dimly, that trailed after the departing, red-sailed ship.

The black priests and the white priests heard. Without struggle, without complaint, as though they were but taking part in some set ceremony, they kneeled down in lines upon the snow. Naked from the waist up, executioners with great swords appeared. They advanced upon the kneeling lines without haste, without wrath, and, letting fall the heavy swords upon the patient, outstretched necks, did their grim office till all were dead. Then they turned to find her of the flowers who had danced before, and her of the tattered weeds who had followed after, purposing to cast them to the funeral flames. But these were gone, though none had seen them go. Only out of the gathering darkness from some temple or pagodatop a voice spoke like a moaning wind.

"Fools," wailed the voice, "still with you is Murgh, the second Thing created; Murgh, who was made to be man's minister. Murgh the Messenger shall reappear from beyond the setting sun. Ye cannot kill, ye cannot spare. Those priests you seemed to slay he had summoned to be his officers afar. Fools! Ye do but serve Murgh, Gateway of the Gods. Life and death are not in your hands or in his. They are in the hands of the Master of Murgh, Helper of man, of that Lord whom no eye hath seen, but whose behests all who are born obey—yes, even the mighty Murgh, Looser of burdens, whom in your foolishness ye fear."

So spoke this voice out of the darkness, and that night the sword of the great pestilence was lifted from the Eastern land, and there the funeral fires flared no more.

PART ONE.

CHAPTER I.

The Trysting Place.

ON the very day when Murgh the Messenger sailed forth into that uttermost sea, a young man and a maiden met together in the Blythburgh marshes, near to Dunwich, on the eastern coast of England. In this, the month of February of the year 1346, hard and bitter frost held Suffolk in its grip. The muddy stream of Blyth, it is true, was frozen only in places, since the tide, flowing up from the Southwold harbor, where it runs into the sea between that ancient town and the hamlet of Walberswick, had broken up the ice. But all else was set hard and fast, and now toward sunset the cold was bitter.

On such an eve, with snow threatening, the great marsh was utterly desolate, and this was why these two had chosen it for their meeting place.

To look on they were a goodly pair—the girl, who was clothed in the red she always wore, tall, dark, well shaped, with large black eyes and a determined face, one who would make a very stately woman; the man broad shouldered, with gray eyes that were quick and almost fierce, long limbed, hard, agile and healthy, one who had never known sickness, who looked as though the world were his own to master. He was young, but three-and-twenty that day, and his simple dress, a tunic of thick wool fastened round him with a leathern belt, to which hung a short sword, showed that his degree was modest.

The girl, although she seemed his elder, in fact was only in her twentieth year. Yet from her who had been reared in the hard school of that cruel age childhood had long departed, leaving her a ripened woman before her time.

"Well, Cousin Eve Clavering," said the man, in his clear voice, "why did your message bid me meet you in this cold place?"

"Because I had a word to say to you, Cousin Hugh de Cressi," she answered boldly; "and the marsh being so cold and so lonesome I thought it suited to my purpose. Does Gray Dick watch yonder?"

"Ay, behind those willows, arrow on string, and God help him on whom Dick draws! But what was that word, Eve?"

"One easy to understand," she replied, looking him in the eyes—"'Farewell!'"

"An ill birthday greeting, yet I feared it," he muttered huskily, "but why more now than at any other time."

"Would you know, Hugh? Well, the story is short, so I'll set it out. Our great-grandmother, the heiress of the de Cheneys, married twice, did she not, and from the first husband came the de Cressis, and from the second the Claverings. But in this way or in that we Claverings got the lands, or most of them, and you De Cressis, the nobler stock, took to merchandise. Now since those days you have grown rich with your fishing fleets, your wool mart, and your ferry dues at Walberswick and Southwold. We, too, are rich in manors and in land, counting our acres by the thousand, yet poor, lacking your gold, though yonder manor"—and she pointed to some towers which rose away above the trees upon the high land—"has many mouths to feed. Also the sea has robbed us at Dunwich, where I was born, taking our great house and sundry streets that paid us rent, and your market of Southwold has starved out ours at Blythburgh."

"Well, what has all this to do with you and me, Eve?"

"Much, Hugh, as you should know who have been bred to trade," and she glanced at his merchant's dress. "Between De Cressi and Clavering there has been rivalry and feud for three long generations. When we were children it abated for a while, since your father lent money to mine, and that is why they suffered us to grow up side by side. But then they quarreled about the ferry that we had set in pawn and your father asked his gold back again, and, not getting it, took the ferry, which I have always held a foolish and strife-breeding deed, since from that day forward the war was open. Therefore, Hugh, if we meet at all it must be in these frozen reeds or behind the cover of a thicket, like a village slut and her man."

"I know that well enough, Eve, who have spoken with you but twice in nine months." And he devoured her beautiful face with hungry eyes. "But of that word, 'Farewell'"——

"Of that ill word, this, Hugh: I have a new suitor up yonder, a fine French suitor, a very great lord indeed, whose wealth, I am told, none can number. From his mother he has the Valley of the Waveney up to Bunbay town—ay, and beyond—and from his father, a whole county in Normandy. Five French knights ride behind his banner, and with them 10 squires and I know not how many men-at-arms. There is feasting yonder at the manor, I can tell you. Ere his train leaves us our winter provender will be done, and we'll have to drink beer till the wine ships come from France in spring."

"And what is this Lord's name?"

"God's truth, he has several," she answered. "Sir Edmund Acour in England, and in France the high and puissant Count of Noyon, and in Italy, near to the city of Venice—for there, too, he has possessions which came to him through his grandmother—the Seigneur of Cattrina.

"And having so much, does he want you, too as I have heard, Eve? And if so, why?"

"So he swears," she answered slowly; "and as for the reason, why, I suppose you must seek it in my face, which by ill-fortune has pleased his Lordship since he saw it a month ago. At least he has asked me in marriage of my father, who jumped at him like a winter pike, and so I'm betrothed."

"And do you want him, Eve?"

"Ay, I want him as far as the sun is from the moon or the world from either. I want him in heaven or beneath the earth, or anywhere away from me."

"I'm glad of that, Eve, for I've been told much of this fine fellow—amongst other things that he is a traitor come here to spy on England. But should I be a match for him, man to man, Eve?"

"I think so, though he is no weakling; but not for him and the five knights and the 10 squires, and my noble father, and my brother, and the rest. Oh, Hugh, Hugh!" she added bitterly, "cannot you understand that you are but a merchant's lad, though your blood be as noble as any in this realm—a merchant's lad, the last of five brothers? Why were you not born the first of them if you wished for Eve Clavering, for then your red gold might have bought me."

"Ask that of those who begot me," said Hugh. "Come now, what's in your mind? You're not one to be sold like a heifer at a faring and go whimpering to the altar, and I am not one to see you led there while I stand upon my feet. We are made of a clay too stiff for a French Lord's fingers, Eve, though it is true that they may drag you whither you would not walk."

"No," she answered, "I think I shall take some marrying against my wish. Moreover, I am Dunwich born."

"What of that, Eve?"

"Go ask your godsire and my friend, Sir Andrew Arnold, the old priest. In the library of the Temple there he showed me an ancient roll, a copy of the charter granted by John and other kings of England to the citizens of Dunwich."

"What said this writing, Eve?"

"It said, among other things, that no man or maid of Dunwich can be forced to marry against their will, even in the lifetime of their parents."

"Then, sweet, you are safe!"

"Ay, so safe that tomorrow Father Nichols, the French chaplain in his train, has been warned to wed me to my Lord Acour—that is, if I'm there to wed."

"And if this Acour is there, I'll seek him out tonight and challenge him, Eve," and Hugh laid hand upon his sword.

"Doubtless," she replied sarcastically, "Sir Edmund Acour, Count of Nayon, Seigneur of Cattrina, will find it honor to accept the challenge of Hugh de Cressi, the merchant's youngest son. Oh, Hugh, Hugh! are your wits frozen like this winter marsh? Not thus can you save me."

"How much do you love me, Eve?"

With a slow smile, she opened her arms, and next moment they were kissing each other as heartily as ever man and maid have kissed since the world began.

"You know well that I love you, to my sorrow and undoing," she said, in a broken voice. "From childhood it has been so between us, and till the grave takes one or both it will be so, and for my part beyond it, if the priests speak true. For, whatever may be your case, I am not one to change my fancy. When I give, I give all, though it be of little worth. In truth, Hugh, if I could I would marry you tonight, though you are naught but a merchant's son, or even"—— And she paused, wiping her eyes with the back of her slim, strong hand.

"I thank you," he answered, trembling with joy. "So it is with me. For you and no other woman I live and die; and though I am so humble I'll be worthy of you yet. If God keeps me in breath you shall not blush for your man, Eve. Well, I am not great at words, so let us come to deeds. Will you away with me now? I think that Father Arnold would find you lodging for the night and an altar to be wed at, and tomorrow our ship sails for Flanders and for France."

"Yes, but would your father give us passage in it, Hugh?"

"Why not? It could not deepen the feud between our houses, which already has not bottom, and if he refused, we would take one, for the captain is my friend. And I have some little store set by; it came to me from my mother."

"You ask much," she said; "all a woman has, my life, perchance, as well. Yet there it is; I'll go because I'm a fool, Hugh; and, as it chances, you are more to me than aught, and I hate this fine French Lord. I tell you I sicken at his glance and shiver when he touches me. Why, if he came too near I should murder him and be hanged. I'll go, though God alone knows the end of it."

"Our purpose being honest, the end will be good, Eve, though perhaps before all is done we may often think it evil. And now let's away, though I wish that you were dressed in another color."

"Red Eve they name me, and red is my badge, because it suits my dark face best. Cavil not at my robe, Hugh, for it is the only dowry you will get with Eve Clavering. How shall we go? By the Walberswick ferry? You have no horses."

"Nay, but I have a skiff hidden in the reeds five furloughs off. We must keep to the heath above Walberswick, for there they might know your red cloak even after dark, and I would not have you seen till we are safe with Sir Arnold in the Preceptory. Mother of Heaven! what is that?"

"A peewit, no more," she answered indifferently.

"Nay, it is my man Dick, calling like a peewit. That is his sign when trouble is afoot. Ah, here he comes."

As he spoke a tall, gaunt man appeared, advancing toward them. His gait was a shambling trot that seemed slow, although, in truth, he was covering the ground with extraordinary swiftness. Moreover, he moved so silently that even on the frost-held soil his step could not be heard, and so carefully that not a reed stirred as he threaded in and out among their clumps like an otter, his head crouched down and his long bow pointed before him as though it were a spear. Half a minute more, and he was before them—a very strange man to see. His years were not so many, 30 perhaps, and yet his face looked quite old because of its lack of coloring, its thinness, and the hard lines that marked where the muscles ran down to the tight, straight mouth and up to the big forehead, over which hung hair so light that at a little distance he seemed ashen-gray. Only in this cold, rocky face, set very far apart, were two pale-blue eyes, which just now, when he chose to lift their lids that generally kept near together, as though he were half asleep, were full of fire and quick cunning.

"They're coming, master! You and your mistress must to earth unless you mean to face them in the open," and the pale eyes glittered as he tapped his great black bow.

"Who are coming, Dick? Be plain, man!"

"Sir John Clavering, my lady's father; young John, my lady's brother, the fine French Lord who wears a white swan for a crest; three of the knights, his companions; and six—no seven—men-at-arms. Also from the other side the grieve, Thomas of Kessland, and with him his marsh men and verderers."

"And what are they coming for?" he asked again. "Have they hounds, and hawk on wrist?"

"Nay, but they have swords and knife on thigh," and he let his pale eyes fall on Eve.

"Oh, have done!" she broke in. "They come to take me, and I'll not be taken! They come to kill you, and I'll not see you slain and live. I had words with my father this morning about the Frenchman and, I fear, let out the truth. He told me then ere the Dunwich roses bloomed again she who loved you would have naught but bones to kiss. Dick, you know the fen; where can we hide till nightfall?"

"Follow me," said the man, "and keep low!"

Plunging into the dense brake of reeds, through which he glided like a polecat, Dick led them over ground whereon, save in times of hard frost, no man could tread, heading toward the river bank. For 200 paces or more they went thus, till, quite near to the lip of the stream, they came to a patch of reeds higher and thicker than the rest, in the center of which was a little mound hid in a tangle of scrub and rushes. Once, perhaps, a hundred or a thousand years before, some old marsh dweller had lived upon this mound, or been buried in it. At any rate, on its southern side, hidden by reeds and a withered willow, was a cavity of which the mouth could not be seen that might have

been a chamber for the living or the dead.

Thrusting aside the growths that masked it, Dick bade them enter and lie still.

CHAPTER II.

The Fight by the River.

FOR a while Hugh and Eve heard nothing, but Gray Dick's ears were sharper than theirs, quick as these might be. About half a minute later, however, they caught the sound of horses' hoofs ringing on the hard earth, followed by that of voices and the crackle of breaking reeds.

Two of the speakers appeared and pulled up their horses near by in a dry hollow that lay between them and the river bank. Peeping between the reeds that grew about the mouth of the earth-dwelling, Eve saw them.

"My father and the Frenchman," she whispered. "Look!" And she slid back a little so that Hugh might see.

Peering through the stems of the undergrowth, set as it were in a little frame against the red ominous sky, the eyes of Hugh de Cressi fell upon Sir Edmund Acour, a gallant, even a splendid-looking knight—that was his first impression of him. Broad shouldered, graceful, in age neither young nor old, clean featured, quick eyed, with a mobile mouth and a little, square-cut beard, soft and languid voiced, black haired, richly dressed in a fur robe, and mounted on a fine black horse, such was the man.

Acour was speaking in English, which he used with a strong French accent.

"Well, we do not find your beautiful runaway, Sir John," he said, in a cleared and cultivated voice; "and although I am not vain, for my part I cannot believe that she has come to such a place as this to meet a merchant's clerk, she who would company with kings."

"Yet I fear it is so, Sir Edmund," answered Sir John Clavering, a stout, dark man of middle age. "This girl of mine is very heady, as I give warning you will find out when she is your wife. For years she has set her fancy upon Hugh de Cressi; yes, since they were boy and girl together, as I think, and while he lives I doubt she'll never change it."

"While he lives—then why should he continue to live, Sir John?" asked the Count indifferently. "Surely the world will not miss a chapman's son!"

"The De Cressis are my kin, although I hate them, Sir Edmund. Also they are rich and powerful, and have many friends in high places. If this young man died by my command it would start a blood feud of which none can tell the end, for, after all, he is nobly born."

"Then, Sir John, he shall die by mine. No, not at my own hands, since I do not fight with traders. But I have those about me who are pretty swordsmen and know how to pick a quarrel. Before a week is out there will be a funeral at Dunwich."

"I know nothing of your men, and do not want to hear of their quarrels, past or future," said Sir John testily.

"Of course not," answered the Count. "I pray you, forget my words. Name of God! what an accursed and ill-omened spot is this. I feel as though I were standing by my own grave—it came upon me suddenly." And he shivered and turned pale.

Dick lifted his bow, but Hugh knocked the arrow aside ere he could loose it.

"To those who talk of death, death often draws near," replied Clavering, crossing himself, "though I find the place well enough, seeing the hour and season."

"Do you—do you, Sir John? Look at that sky; look at the river beneath which has turned to blood. Hark to the howl of the wind in the reeds and the cry of the birds we cannot see. Ay, and look at our shadows on the snow. Mine lies flat by a great hole, and yours rising against yonder bank is that of a hooded man with hollow eyes—Death himself as I should limn him! There, it is gone! What a fool am I, or how strong is that wine of yours! Shall we be going also?"

"Nay, here comes my son with tidings. Well, Jack, have you found your sister?" he nodded, addressing a dark and somewhat saturnine young man who now rode up to them from over the crest of the hollow.

"No, sir, though we have beat the marsh through and through, so that scarce an otter could have escaped us. And yet she's there, for Thomas of Kessland caught sight of her red cloak among the reeds, and what's more, Hugh de Cressi is with her, and Gray Dick, too, for both were seen."

"I am glad there's a third," said Sir John drily, "though God save me from his arrows! This Gray Dick," he added to the Count, "is a wild, homeless half-wit whom they call Hugh de Cressi's shadow, but the finest archer in Soffolk, with Norfolk thrown in; one who can put a shaft through every button on your doublet at 50 paces—ay, and bring down wild geese on the wing twice out of four times, for I have seen him do it with that black boy of his."

"Indeed? Then I should like to see him shoot—at somebody else," answered Acour, for in those days such skill was of interest to all soldiers. "Kill Hugh de Cressi if you will, friend, but spare Gray Dick; he might be useful."

"Ay, Sir Edmund," broke in the young man furiously, "I'll kill him if I can catch him, the dog who dares to bring scandal on my sister's name. Let the Saints but give me five minutes face to face with him alone, with none to help either of us, and I'll beat him to a pulp, and hang what's left of him upon the nearest tree to be a warning to all such puppies."

"I note the challenge," said Sir Edmund, "and should chance come my way will keep the lists for you with pleasure, since whatever this Hugh may be I doubt not in his blood he'll prove no coward. But, young sir, you must catch your puppy ere you hang him, and I think in this marsh he must have gone to ground."

"I think so, too, Sir Edmund; but, if so, we'll soon start the badger. Look yonder." And he pointed to smoke rising at several spots half a mile or more away.

"What have you done, son?" asked Sir John anxiously.

"Fired the reeds," he said with a savage laugh.

"Fool," thundered Sir John, "do you know your sister so little? As like as not she'll stay and burn, and then I'll lose my girl, who, when all is said, is worth 10 of you! Well, what is done cannot be undone, but if death comes of this mad trick it is on your head, not mine! To the bank, and watch with me, Sir Edmund, for we can do no more."

Ten minutes later, and the fugitives in the mound, peeping out from their hole, saw clouds of smoke floating above them.

Hugh took counsel with Grey Dick.

"If we could get into the water now, Dick?"

"The pools are frozen. Moreover, as well die of heat as cold; I love not ice-water."

"What counsel, then, Dick?"

"Perchance, when the smoke begins to trouble them, which it must soon, they'll move. Then we will run for the river; 'tis but 50 yards. The lady Eve can swim like a duck, and so can you. The tide has turned, and will bear you to the point, and I'll hold the bank against any who try to follow, and take my chance. What say you of that plan, lady?"

"That it is as good as another, or as bad," she answered. Eve held her cloak pressed against her mouth to filter the smoke, which grew thick.

"It is time to move," said Hugh, coughing as he spoke. "By Heaven's grace, we are too late! Look!"

"The wind has turned," said Dick. "Now it is fire or water if you can get there. How do you choose to die?" and as he spoke he unstrung his bow and slipped it into its leathern case.

"Neither one way nor the other," answered Eve. "Some may die tonight, but we shall not."

Hugh leaped up and took command.

"Cover your faces to the eyes, and run for it," he said. "I'll go first, then you, Eve, and Dick behind. Make for the point and leap—the water is deep there."

They sprang to their feet and forward into the reeds. When they were almost at the edge of the fire a shout told them that they had been seen. Eve, the swift of foot, outpaced Hugh, and was the first to leap into that circle of tall flames. She was through it! They were all through it, scorched but unharmed. Thirty paces away was the little point of land where nothing grew, for the spring tides washed it, that jutted out into the waters of the Blythe, and, perhaps a hundred to their right, the Claverings poured down on them, foot and horse together.

Hugh caught his foot in a willow root and fell. Eve and Grey Dick sped onward unknowing. They reached the point above the water, turned, and saw. Dick slipped his bow from its case, strung it, and set an arrow on the string. Hugh had gained his feet, but a man who had come up, sprang, and cast his arms about him. Hugh threw him to the ground, for he was very strong, and shook himself free. Then he drew the short and heavy sword that he wore, and, shouting out, "Make way!" to those who stood between him and the little promontory, started to run again.

These opened to right and left to let him pass, for they feared the look in his eyes and the steel in his hand. Only young John Clavering, who had leapt from his horse, would not budge. As Hugh tried to push past him, he struck him in the face, calling out:

"We have caught the De Cressi thief! Take him and hang him!"

At the insult of the blow and words, Hugh stopped dead and turned quite white, whereupon the men, thinking that he was afraid, closed in upon him. Then in the silence the harsh, croaking voice of Grey Dick was heard saying:

"Sir John of Clavering, bid your people let my master go, or I will send an arrow through your heart!" and Sir John muttered something, thinking that this was a poor way to die, and again the men fell back, except one French knight, who, perhaps, did not catch or understand his words.

This man stretched out his hand to seize Hugh, but before ever it fell upon his shoulder the bow twanged and Acour's retainer was seen whirling round and round, cursing with pain. In the palm of his hand was an arrow that had sunk through it to the feathers.

Now again all fell back, so that Hugh might have run for it if he would. But his blood was up, and he did not stir.

"John Clavering," he said, addressing the young man, "just now, when I lay hid in yonder hole, I heard you say that if you had five minutes with me alone you'd beat me to a pulp and hang what was left of me on the nearest tree. Well, here I stand, and there's a tree. Having first tried to burn me and your sister, you have struck me in the face. Will you make good your words, or shall I strike you in the face and go my way? Nay, keep your dogs off me! Grey Dick yonder has more arrows."

Now a tumult arose, some saying one thing and some another, but all keeping an eye upon Grey Dick and his bent bow. At last Sir Edmund Acour rode forward, and in his polished, stately way said to John:

"Young sir, this merchant is in the right, and whatever his trade may be, his blood is as good as your own. After your brave words, either you should fight him or take back the blow you gave."

Then he leaned down and whispered into John's ear:

"Your sword is longer than his. Make an end of him and of all his trouble, lest men should laugh at you as an empty boaster."

Now John, who was brave and needed but little urging, turned to his father and said:

"Have I your leave to whip this fellow, sir?"

"You should have asked that before you struck him in the face," replied the knight. "You are a man grown. Do as best pleases you. Only if you take the blow, begone from Blythburgh."

Then Eve, who all this time had been listening, called out from where she stood above the river.

"Brother John, if you fight your cousin Hugh, who is my affianced husband, and fall, on your own head be it, for know, your blood shall not stand between him and me, since it was you who struck him, and not he you. Be warned, John, and let him go, lest he should send you farther than you wish to travel. And to you, Hugh, I say, though it is much to ask, if he throws down his sword, forget that unknightly blow and come hither."

"You hear," said Hugh shortly to John. "Now, because she is your sister, if it's your will I'll begone in peace."

"Ay," answered John, setting his thin, lips, "because you are a coward, woman-thief, and seek to live that you may bring shame upon our House. Well, that will pass when you die presently!"

"John, John, boast not," cried Eve. "Who has shown you where you will sleep tonight?"

"Whether I shall live or die, God knows alone," said Hugh solemnly. "But what I seek to know is, should it chance to be your lot to die, whether your people or these Frenchmen will set on me, or raise a blood-feud against me. Tell me now, Sir John Clavering?"

"If you kill my son in combat a outrance, he being the challenger," answered the knight, "none shall lift hand against you for that deed if I can hold them back. But know that I have other cause of quarrel against you"—and he pointed to his daughter—"and that if you meddle with her, who is not for you, certainly you shall die."

"And, young sir," broke in Sir Edmund, "I pray you to understand that this Lady Eve tomorrow becomes my wife with the will of her father and her kin; and that if you try to stand between us, although I may not fight you, seeing what I am and what you are, I'll kill you like a rat when and where I get the chance! Yes," he added, in a savage snarl, "I pledge my knightly honor that I will kill you like a rat, if I must follow you across the world to do so!"

"You will not have need to travel far if I have my will," answered the young man sternly, "since Red Eve is mine, not yours, and, living or dead, mine she will remain. As for your fine knightly honor, Sir Edmund Acour, Count de Noyon, Seigneur of Cattrina, what has a traitor to his King to do with honor, one who is here as a spy of Philip of France, as the poor merchant's lad knows well? Oh, take your hand from your sword of which you say I am not worthy, and, since you say also that I have so many enemies, let me begin with a squire of my own degree."

"What say you to this, Sir Edmund?" shouted Sir John Clavering above them all. "You are a great Lord and a wealthy, beloved by me also as the affianced of my daughter, but am a loyal Englishman who have no truck with traitors to my King."

"What say I?" asked Sir Edmund calmly. "I say that if this fellow can fight as well as he can lie, your son has but a poor chance with him. As you know well, I came hither from France to visit my estates, not to learn what strength his Grace of England, my liege lord, gathers for the new war with Philip."

"Enough," said Sir John; "though this is the first I have heard of such a war, for it would seem that you know more of King Edward's mind than I do. The light begins to fail, there is no time for talk. Stand clear, all men, and let these two settle it."

"Ay," croaked Grey Dick, "stand clear, all men, while my master cuts the throat of his cousin Clavering since he who stands not clear shall presently lie straight!" The two were face to face.

The pair were well matched, for though Hugh was the taller, John, his senior by a year, was thicker set and better trained in arms. But the sword of John was longer by a hand's bredth than that Hugh carried as a merchant, which was heavy, of such a make as the ancient Romans used, and sharpened on either edge. Neither of them wore armour, since Hugh had no right to do so, and John had not come out to fight.

They stood still for a moment in the midst of a breathless silence, the red light of the stormy sunset striking across them both. Everything was red, the smoke-clouds rising from the sullen, burning marsh into which the fire was still eating far away; the waters of the Blythe brimful with the tide that had just turned toward the sea, the snow and ice itself. Even the triangle of wild swans brought by the hard weather from the northern lands looked red as they pursued their heavy and majestic flight toward the south, heedless of man and his affairs beneath.

Not long did these remain heedless, however, since either to show his skill or for some other purpose of his own, Grey Dick lifted his bow and loosed an arrow, almost, it seemed, at hazard. Yet that arrow pierced the leader of the flock, so that down it came in wide circles, and in a last struggle hovered for a moment over the group of men, then fell among them with a thud, the blood from its pierced breast bespattering Sir Edmund Acour and John Clavering's black hair.

"An ill omen for those two, and especially for him who wears a white swan for crest," said a voice. But at the moment none took much notice, except Grey Dick, who chuckled at the success of his shot, since all were intent on greater matters—namely, which of those two young men should die.

Sir John, the father, rode forward and addressed them.

"To the death without mercy to the fallen," he said grimly.

They bent their heads in answer.

"Now!" he cried, and reined back his horse.

"The first home thrust wins," whispered Acour to him, as he wiped the blood of the swan off his sleeve. "Thank God, your son's sword is the longer!"

Perhaps the pair heard this whisper, or, perhaps, being without mail, they knew that it was so. At least for a while they circled round and round each other, but out of reach.

Then at length John Clavering rushed in and thrust, Hugh sprang back before his point. Again he rushed and thrust and again Hugh sprang back. A third time and Hugh fairly ran, thereon a shout went up from the Claverings.

Eve turned her face, and her very eyes were sick with doubt.

"It is true?" she gasped.

"Ay," answered Dick the Archer, "it's true that he draws him to the river bank! Those who wait will learn why. Oh, the swan! He sees not the swan!"

As he spoke, Hugh, in his retreat before another of John Clavering's rushes, struck his foot against the great dead bird, and staggered. John leapt upon him, and he went down.

"Is he pierced?" muttered Eve.

"Nay, missed," answered Dick, "by half an inch. Ah, I thought so!"

As the words left his lips Clavering fell sprawling on his back, for Hugh had caught his leg with his left arm and thrown him, so that they lay both together on the ground.

The flurry in the snow was at an end. John lay on his back, De Cressi knelt on him and lifted his short sword.

"Do you yield?" men heard him say.

"Nay," answered Clavering. Then suddenly Hugh rose and suffered his adversary to do likewise.

"I'll not stick you like a hog!" he said, and some cried, "Well done!" for the act seemed noble. Only Acour muttered, "Fool!"

Next instant they were at it again, but this time it was Hugh who attacked John who gave back right to the river's edge, for skill and courage seemed to fail him at once.

"Turn your head, lady," said Dick, "for now one must die." But Eve could not.

The swords flashed for the last time in the red light, then that of De Cressi vanished. Clavering threw his arms wide, and fell backward. A splash as of a great stone thrown into water, and all was done.

Hugh stood a moment on the river's brink, staring at the stream beneath; then he turned and began to walk slowly toward the dead swan.

Ere ever he reached it Sir John Clavering fell from his horse in a swoon, and a shout of rage went up from all his people.

"Kill him!" they yelled, and leapt forward.

Now Hugh understood, and ran for the point of land. One man, a Frenchman, got in front of him. He cut him down, and sped on.

"What now?" said Eve, as he joined them.

He did not answer, only pointed first to the Clavering folk and next to the water, showing that she must choose between the two.

"Swim for it!" growled Grey Dick. "I'll hold them back a while and then join you," and as he spoke his bow twanged.

For an instant Eve paused, then threw off her scarlet cloak.

"Remember, I slew your brother!" said Hugh hoarsely.

"I remember that he would have slain you," she answered; and leapt straight from the point into the icy flood, beneath which her head sank.

When it rose again there was another head beside it, that of dead John, who appeared for one moment, to be seen no more forever, since ere morning the ocean had him.

Now Hugh leapt after her, and presently the pair of them were swimming side by side to the river's further shore. Then, as now, it was but a narrow stream. Yet they did not reach it easily, for, cumbered as they were with clothes, and numbed by the ice-cold water, the fierce tide caught them and carried them beyond the bend. There they were lost in the gathering darkness, so that most of those who watched believed that they had sunk and drowned. But it was not so, for after a long struggle they came safe to shore near to a clump of willows, and clambered over the frozen mud to the heath beyond.

"First fire, then water," said Hugh, in a mazed voice.

"You have missed out love and death," answered the girl—"a full feast for a day that is not done. But whither now?"

"To take sanctuary at the Preceptory and raise my kin. Forward, Eve, ere you freeze."

"I think there is that in me which will not freeze," she answered; and broke into a run.

Now night closed in, and the snow which had been threatening all day began to fall, making their path over the heath difficult.

"We need Grey Dick to guide us; but alack, I fear he is dead!" muttered Hugh.

"I think others will be dead, not Dick," she answered.

Just then they heard a footstep behind them.

Hugh wheeled round and drew his sword, but almost before it had left the scabbard a long figure glided out of the snow, and said:

"More to the left, master, more to the left, unless you would make your peace on Blythburgh bridge, where some would be glad to meet you."

"How went it?" asked Hugh shortly.

"Not well. I shot thrice and slew three men, two of the French knights, and Thomas of Kessland, against whom I had a score that now is settled. But the fourth time I missed."

"Who?" asked Eve between her teeth as she ran beside him.

"The Frenchman who means to marry you. When the others fell back he came at me on his horse as I was setting a fresh arrow, thinking to get me. I had to shoot quick, and aimed low for his heart, because in that light I could not make certain of his face. He saw, and jerked up the horse's head, so that the shaft took it in the throat and killed the beast without hurting its rider. He was off in an instant and at me, with others, before I could draw again. So I thought it time to go, which I did, backward, as he thrust. Perhaps he thinks he killed me, as I meant he should, only when he looks at his sword he'll find it clean. That's all."

CHAPTER III.

Father Andrew.

NONE were abroad in the streets of Dunwich on that bitter winter night when these three trudged wearily down Middlegate street through the driving snow to the door of the gray Preceptory of the Knights Templar. In a window above the porch a light burned dimly, the only one to be seen in any of the houses round about, for by now all men were abed.

"'Tis Father Arnold's room," said Eve.

"I'll go no step further," answered Hugh sullenly. "All this Temple ground is sanctuary, or at least we will risk it." And, seizing the knocker, he hammered at the door.

The light in the window vanished, and presently they heard a sound of creaking bolts. Then the door opened, revealing a tall man, white-bearded, ancient, and clad in a frayed, furred robe worn over a priest's cassock, who held a lantern in his hand.

"Who knocks?" he asked. "Does some soul pass?"

"Ay, Father Andrew," answered Hugh, "souls have passed, and souls are near to passing. Let us in, and we will tell you all."

Without waiting for an answer he entered with the others, pushed to the massive door and bolted it again.

"What's this? A woman?" said the old priest. "Eve of Clavering, by the Saints!"

Father Arnold, muttering some word belonging to his "centurion" days, dived into the kitchen, to reappear presently dragging a little old woman after him who was dressed in a robe of conventional make.

"Peace, Mother Agnes, peace!" he said. "Take this lady, dry her, array her in your best gown, give her food, warm her, and bring her back to me."

He thrust the pair of them through the kitchen door and, turning, led Hugh and Grey Dick up a broad oak stair to what had been the guest hall of the Preceptory on its first floor.

"Now, Hugh de Cressi," he said, "what have you done?"

"Slain my cousin, John of Clavering, Father, and perhaps another man."

"In fair fight, very fair fight," croaked Grey Dick.

"Who doubts it? Can a De Cressi be a murderer?" asked the priest. "And you, Richard the Archer, what have you done?"

"Shot a good horse and three bad men dead with arrows—at least they should be dead—and another through the hand, standing one against 20."

All the tale had been told, and Father Arnold looked very grave indeed.

"I have known strange and dreadful stories in my time," he said, "but never, I think, one stranger or more dreadful. What would you do now, godson?"

"Take sanctuary for myself and Grey Dick because of the slaying of John Clavering and others, and afterward be married by you to Eve."

"Be married to the sister with the brother's blood upon your hands without absolution from the Church or pardon from the King; and you but a merchant's younger son and she tonight one of the greatest heiresses in East Anglia! Why, how may that be?"

"I blame him not," broke in Eve. "John, whom I never loved, strove to smoke us out like rats because he was in the pay of the Norman, my Lord of Acour. John struck Hugh in the face with his hand and slandered him with his tongue. John was given his life once, and afterward slain in fair fight. Oh, I say, I blame him not, nor shall John's blood rise between him and me!"

"Yet the world will blame him, and you, too, Eve; yes, even those who love you both. A while must go by, say a year. At least I'll not marry you at once, and cannot, if I would, with both your fathers living and unadvised, and the sheriff waiting at the gate. Tell me now, do they know that you have entered here?"

"Nay," said Dick, looking up from his bow. "The hunt came after us, but I hid these two in a bush and led it away past Hinton to the Ipswich road, keeping but just ahead in the snow and talking in three voices. Then I gave them the slip and returned. They'll not guess that we have come to Dunwich for a while."

"And when they do even the boldest will not enter this holy sanctuary while the Church has terrors for men's souls. Yet, here you must not stay for long, lest in this way or in that your lives pay the price of it, or a bloody feud break out between the Claverings of Blythburgh and the De Cressis of Dunwich. Daughter Eve, get you to bed with old Agnes. You are so weary that you will not mind her snores. Tomorrow ere the dawn I'll talk with you, and, meanwhile, I have words for Hugh. Nay, have no fear, the windows are all barred, and Archer Dick shall watch the door."

Eve went, unwillingly enough, although she could scarcely walk, flashing a good-night to her lover with her fine eyes. Presently Grey Dick also went to sleep, like a dog with one eye open, in the little ante-chamber, near to the great door.

"Now, Hugh," said Father Arnold, when they were left alone, "your case is desperate, for if you stay here certainly these Claverings will have your blood. Yet, if you can be got away safely, there is still a shaft that you may shoot more deadly than any that ever left Grey Dick's quiver. But yesterday I told you for your comfort—when we spoke of this wooing of Red Eve—that this Norman, for such he is, although his mother was English and he was English born, is a traitor to King Edward, whom he pretends to serve."

"Ay, and I said as much to him this afternoon when he prated to me of his knightly honor, and, though I had no time to take note of faces, I thought he liked it little who answered hotly that I was a liar."

"I am sorry, Hugh; it may put him on his guard, or perhaps he'll pay no heed. At least the words are said, and there's an end. Now hearken. I told neither you nor anyone all the blackness of his treachery. Have you guessed what this Acour is here to do?"

"Spy out the King's power in these parts, I suppose."

"More than that"—and he dropped his voice to a whisper—"spy out a safe landing place for 50,000 Normans upon our Suffolk coast. They are to sail hither this coming summer and set the crown of England upon their Duke John, who will hold it as vassal to his sire, Philip of France."

"God's name! Is that true?"

"Ay, though in such a devil's business that Name is best left out. Look you, lad, I had warning from overseas, where, although I am now nothing but a poor old priest of a broken Order, I still have friends in high places. Therefore I watched and found that messengers were passing between Acour and France. One of these messengers, a priest, came a week ago to Dunwich, and spent the night in a tavern waiting for his ship to sail in the morning. The good wife who keeps that tavern—ask not her name—would go far to serve me. That night this priest slept sound, and while he slept a letter was cut from the lining of his cassock, and another without writing sewn there in place of it, so that he'll never know the difference till he reaches John of Normandy, and then not where he lost it. Stay, you shall see," and he went to the wall and from some secret place behind the hangings produced a writing, which he handed to Hugh, who looked at it, then gave it back to him, saying:

"Read it to me, Father. English I can spell out, but this French puzzles my eyes."

So he read, Hugh listening eagerly to every word:

My Lord Duke:

This by a faithful hand that you know to tell you all goes well with your Grace's business, and with that of your royal father. While pretending to hunt or hawk I have found three places along this seaboard at any one of which the army can land next summer with little resistance to fear, for though the land is rich in cattle and corn, the people are few.

These places of which I have made survey have deep water up to the beach. I will tell you of them more particularly when I return. Meanwhile I linger here for sundry reasons, which you know, hoping to draw those of whom you spoke to me to your cause, which, God aiding me, I shall do, since he of England has wronged one of them and slighted the others, so that they are bitter against him, and ready to listen to the promises which I make in your name.

As an excuse for my long stay that has caused doubts in some quarters, I speak of my Suffolk lands which need my care. Also I court the daughter of my host here, the Knight of Clavering, a stubborn Englishman who cannot be won, but a man of great power and repute. This courtship, which began in jest, has ended in earnest, since the girl is very haughty and beautiful, and as she will not be played with I propose, with your good leave, to make her my wife. Her father accepts my suit, and when he and the brother are out of the way, as doubtless may happen after your army comes, she will have great possessions.

I thank your Grace for the promise of the wide English lands of which I spoke to you, and the title that goes with them. These I will do my best to earn, nor will I ask them till I kneel before you when you are crowned King of England at Westminster, as I doubt not God will bring about before this year is out. I have made a map of the road by which your army should march on London after landing, and of the towns to be sacked upon the way thither. This, however, I keep, since although not one in 10,000 of these English swine can read French, or any other tongue, should it chance to be lost, all can understand a map. Not that there is any fear of loss, for who will meddle with a priest who carries credentials signed by his Holiness himself.

I do homage to your Grace. This written with my hand from Blythburgh, in Suffolk, on the twentieth day of February, 1346. EDMUND OF NOYON.

Father Arnold ceased reading, and Hugh gasped out:

"What a fool is this knave-Count!"

"Most men are, my son, in this way or in that, and the few wise profit by their folly. Thus this letter, which he thought so safe, will save England to Edward and his race, you from many dangers, your betrothed from a marriage which she hates—that is, if you can get safe away with it from Dunwich."

"Where to, Father?"

"To King Edward in London, with another that I will write for you ere the dawn."

"But is it safe, Father, to trust so precious a thing to me, who have bitter enemies awaiting me, and may as like as not be crow's meat by tomorrow?"

Father Arnold looked at him with his soft and dreamy eyes, then said:

"I think the crow's not hatched that will pick your bones, Hugh, though at the last there be crows, or worms, for all of us."

"Why not, Father? Doubtless, this morning young John of Clavering thought as much, and now he is in the stake-nets, or food for fishes."

"Would you like to hear, Hugh, and will you keep it to yourself, even from Eve?"

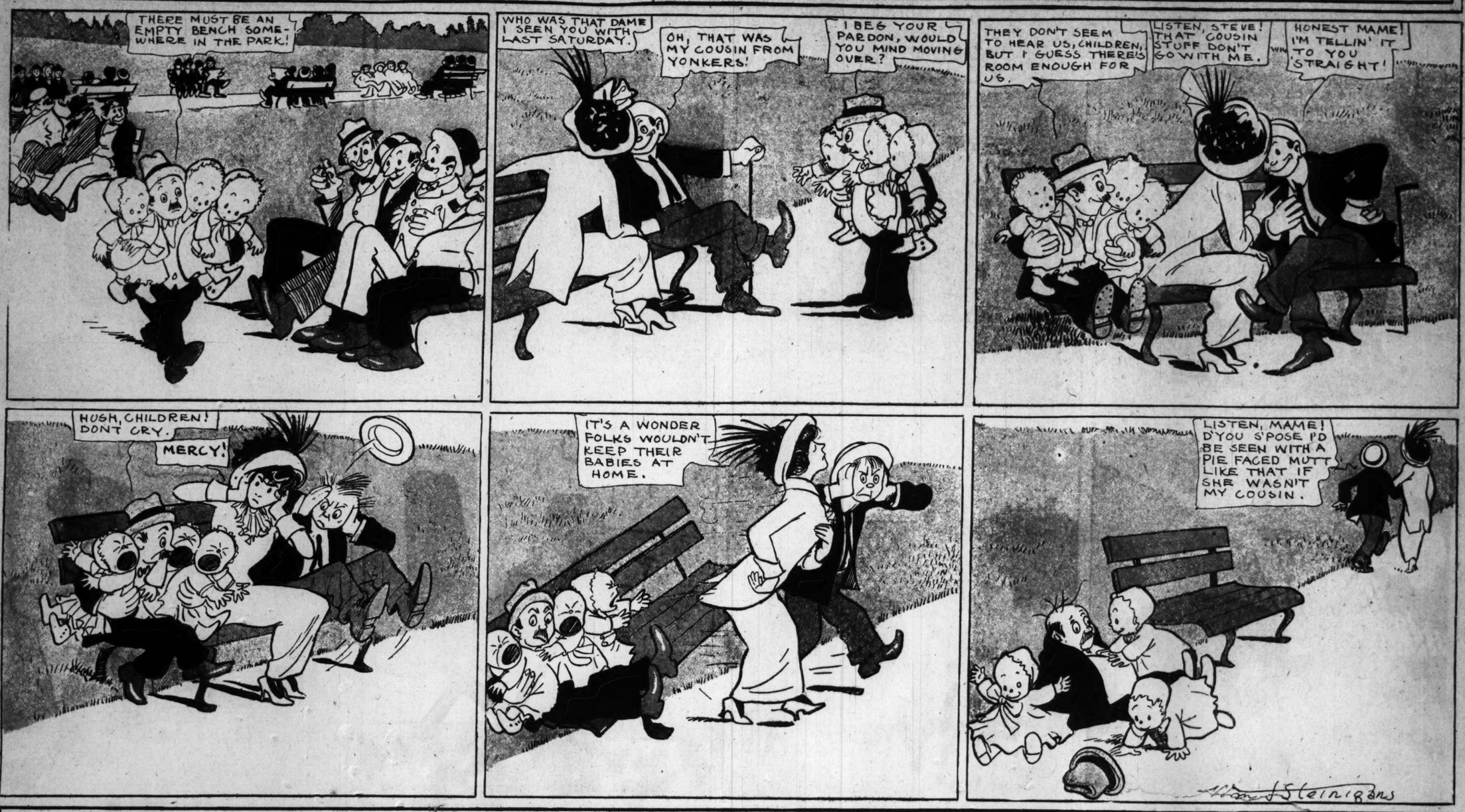
"Ay, that I would and will."

"He'll think me mad!" muttered the old priest to himself, then went on aloud as one who takes a sudden resolution: "Well, I'll tell you, leaving you to make what you will of a story that till now has been heard by no living man.

"Far in the East is the great country that we Cathay, though in truth it has many other na and I alone of all who breathe in England have ad that land."

TO BE CONTINUED NEXT SUN

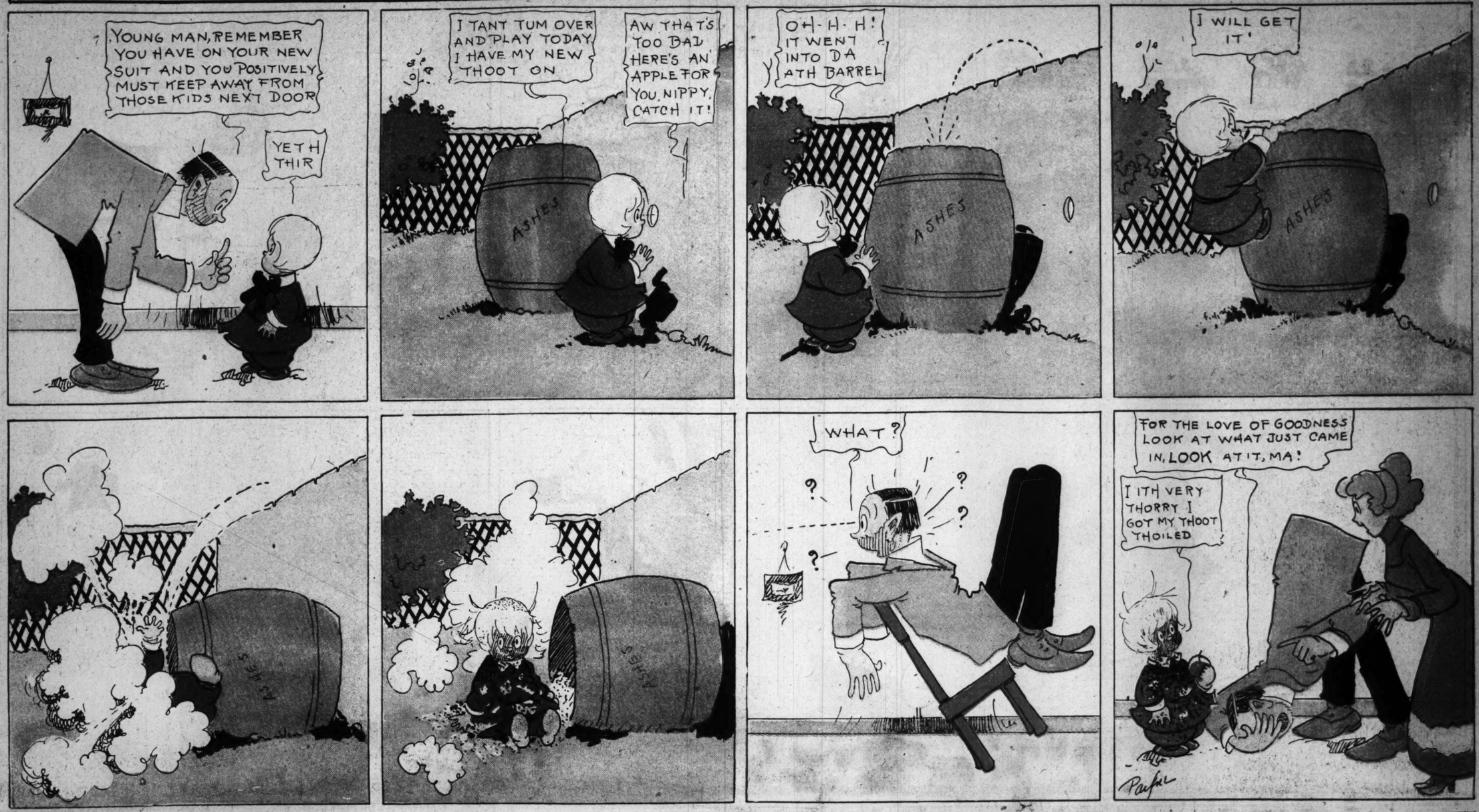
Mr. Hubby---His Wife Is at the Fresh Air Club



Tenderfoot Tim Hit by Cupid's Dart, but That Isn't What Gave Him the Black Eye

...ne time, ...
...ias caused her to h...

Those Kids Next Door Are Very Kind to Nippy



The Newlyweds---Isn't That Janitor Just the Meanest Old Thing